BRUARY 22, 1919.

HOUSEHOLD GOODS.

FURNITURE BUYERS, ATTENTION!
have just placed on sale several sto
which are to be sold for charges.
contain high grade furniture and
h have come from some of the
s in Chicago—oriental rugs, linens,
and bric-a-brac.
KESSEL BROS.,
4031-33 S. State-st.
AST SIDE OF STREET.
MAKE NO MISTAKE.

UARY SALE—
FEW OF OUR BIG BARGAINS.
ece mhg. dining set, cane back
irs .....
ch Jacobean dining table, Was.
dary .....
ch F. O. table .....
mhg. cane suite, velour .....
mhg. and cane rocker or chairs
ue walnut bedroom set .....
dresser, very large .....
DS HELD FOR FUTURE DELIV
ROSENSTIEL FURNITURE CO.,
432 S. WABASH-AV.
NEAR CONGRESS-ST.

xceptional Opportunity.
not pay exorbitant prices for furnitu
and see us; we will save you 50%.
s have on hand living room suites,
and dining room sets, consigned and
with us, to be sold at any price.
SOUTH SIDE AUCTION HOUSE,
E. 47th-st. Res. 545.
Open from 8 a. m. to 9:30 p. m.

UR MFG. PLANT, 75 PARLOR SUITS
h cane; also genuine leather from
go Furniture exposition for sale at
y; 3 piece cane velour suites, $85;
$200 values; genuine leather
tapestry; also velours, davenports,
ld. $30; cane chairs, $8. Paris Fur
Co., 3318 W. Madison. Open evenings.

0 AXMINSTER RUGS, 9X12 .....$37.50
50 Mah. Queen Anne Dressers .....
0 F. O. Leather Ducfolds .....
0 Simmons Steel Beds .....
0 Heywood Reed Carriages $4.75
HICAGO SAMPLE FURNITURE CO.
E. 63d-st. Midway 6411.

DISCOUNT ON ALL FLOOR SAMPLES.
goods marked in plain figures.
NATE FRANK,
Hlawn's Most Popular Furniture Dealer,
4042-44-46 E. 63d-st.
One block east of Cottage Grove-av.

4 ROOMS OF FURNITURE FOR $185.
velour parlor set, Wm. & Mary d'oak
table, high cane back chairs to match;
ut bedroom set, odd chairs, table, etc.
sew; will separate. O'DONNELL, 54
st. east of Wabash.

CANE AND MAHOGANY
piece parlor suite, upholstered in very
velour.
special $128.50
ROSENSTIEL FURN. CO.,
432 S. Wabash-av.

GAIN — VELOUR AND CANE MAH.
ivenport, chair; other living rm. furn.;
bedrm. and din. rm. sets, rugs, 2 large
2 small, used only 4 mo. 841 Dakin.
6393.

SALE—LEASE AND COMPLETE 5
m household goods; leaving city; will
five for cash. 3855; steam heat; rental
50. Call after 4 p. m. 1530 Wilson-av.
ct. Phone Ravenswood 9161.

CANE AND MAHOGANY 3 PIECE
lor suite, loose cushions, in fine velour
amask. $122.50.
WESTERN FACTORIES,
1250 S. Wabash-av.

ARANCE SALE—
0 new and used Singer, White, W. & W.
ge machines, from $5.00 to $25.00.
SON BROS., 1950 Irving Park-blvd.

L SELL FOR STORAGE CHARGES FUR-
hings of a four room flat.
KESSEL BROS.' STORAGE,
4049-50 S. State-st., corner 41st-st.

SALE — FURNITURE 3 RM. APT.
piano, rugs, linens, bedding, etc. will
ase; no dealers. 1213 E. 62d-st. 2d
way 10240.

D REASON FOR SELLING FURNITURE
5 rm. apt., including piano. Call after
m. MRS. DR. J. EISENDRATH, 744
elia, Lake View 1144.

FRENCH WILTON SEAMLESS RUGS,
12, oriental pattern; special, $67.50.
WESTERN FACTORIES,
1250 S. Wabash.

T SELL AT ONCE COMPLETE OUT-
of 4 rooms; bargain who contemplates
ekeeping. SNELLER, 731 S. Kedzie.

7 PIECE WALNUT OR MAHOGANY
droom suite, special $160.
WESTERN FACTORIES,
1250 S. Wabash.

CTRIC VACUUM CLEANERS, AT BAR-
ain prices. Thor, $40; Eureka, $48;
e Premier, $16; Hoover, $30; Eclipse,
301 Tacoma Bldg., 5 N. La Salle-st.

0 PIECES UNCLAIMED STORAGE
ods, manufacturers' new furniture and
amples. HEBARD, Ogden and Honore-sts.
West 983. Open Wed. and Sat. nights.

OUR STOCK OF NEW AND SECOND
nd furniture before you buy. You can
money at WERNER BROS. FURNITURE
2. 2261 Lincoln-av. Ph. Lincoln 1277.

SALE—CHEAP—PRACTICALLY NEW
ina cabinet, glass shelves, mirror back.
e Rogers Park 524.

SALE — BEAUTIFUL FURNISHINGS
6 rm. apt., practically new. Edgewater

L SELL AT A BARGAIN FURNITURE
my 5 rm. apt. including piano. 3522
rado-av., 1st. STEIN.

TAKES ELECTRIC WASHING MA-
ine, copper, like new. Rm. 301, 6 N.
alle-st.

R ELECTRIC WASHING MACHINE,
w, at a bargain. Rm. 301, 6 N. La

BUYS 4 ROOM ELEGANT FURNI-
re, almost new, worth $450, Atlas Stor-
Co., 3857 Cottage Grove-av. Open eves.

S, MFR.'S SAMPLES AT LOW
ces; displayed corner Congress and State
For sale 4th floor, 339 S. Wabash-av.

MAHOGANY CHAIRS, SOLID MAHOGANY,
holstered in Japanese tapestry. Phone En-
wood 1073.

ARANCE OF ENTIRE STOCK OF
usehold goods. 523 W. 57th-pl. Nor-
1368.

DEN OAK CHINA CABINET FOR SALE,
th glass back and shelves; 1 large leath-
ocker; 1 tea cart. 4x20 Calumet-av.

DROOM AND DINING ROOM FURN.
re and rugs. 823 E. 49th-st., Apt. 3-D.
wood 6395.

L SELL HUNDREDS OF PIECES FUR-
ture, rugs. American Storage, 1434 E.

SALE—DRESSER BRASS BED, BOOK-
se, fruit jars. 541 E. 62d-st. 2d floor.

L SELL FURN. IN 5 RM. APT. MAHOG.
m. oriental rugs. 13356 Thorndale, 2d.

NITURE 4 RM. APT., VICTROLA; SAC-
fice quick sale. 1142 S. Central Park, 3.

0 BED COMFORTERS; WILL SELL IN
all lots, cheap. 3517 W. Madison.

LD, HOOP, ALSO CANNED FRUIT;
rugs. 4053 Sheridan-rd., 3d.

L TOP DESK AND FURNITURE 5 RM.
t. Phone Midway 9329.

SALE—FURNITURE 5 ROOMS, SUN
rlor, L. V. 8632. 652 Gordon-ter.

SALE—UP TO DATE FURN. OF 7 RMS.
myside 2224. 5040 Broadway, 2d.

HOGANY AND GREEN VELOUR 3
ce parlor set, cheap. Call Rogers Park 53.

PLETE FURNISHINGS 4 ROOM FLAT;
en all week. 4819 Hutchinson-st. Katz.

TIFUL OAK LIBRARY TABLE AND
m chair, reasonable. Graceland 1026.

SALE—TWO 9X12 RUGS. PHONE
entworth 5960.

OUSEHOLD GOODS WANTED.

ATTENTION.
not sell your household goods for a
next to nothing. We have a list of
omers willing to pay a good price. Call
Kenwood 543.
M. PARNASS & CO.,
102 to 108 E. 47th-st.

BUY 2D HAND FURNITURE, RUGS,
for cash. Prompt attention to all

EMPIRE STORAGE CO.,
4315 Cottage Grove-av.
Tel. Midway 1.

HEST PRICES PAID FOR 2D HAND
rniture in any part of the city. KESSLER
S, 4108 State-st. Tel. Oakland 4003,
4247 Cottage Grove-av. Tel. Drexel 4842.

BIE'S AUCTION HOUSE.
uctioneers and Appraisers. Buy furniture
furnishings of apts. or houses. Phone
oln 120.

H. GELLER BUYS FURNITURE,
GS, BRIC-A-BRAC, ANTIQUES, AND
THING. PHONE DOUGLAS 4740. 540
55TH-ST.

L. GOODMAN, 2315 S. STATE-ST.,
gs ladies' and gents' clothing, furs, rugs,
a-brac, etc. Phone Calumet 1288.

S. W. PHILPOTT, AUCTIONEER AND
praiser. Entire furnishings of houses
bought or sold on comm. West. 7082.

H PAID FOR FURNITURE, CARPETS,
d stoves; contents of homes purchased.
AUCH, 3421 State-st. Doug. 7461.

BUY AND SELL USED ELECTRIC
shing machines and vacuum cleaners.
e Main 4010.

BUY 2D HAND FURNITURE, RUGS,
for cash. Prompt attention to all calls.
LER, 808 N. Wells-st. Superior 1286.

SCHNIDER, 446 E. 31ST-ST.
YS FURNITURE, RUGS, BRIC-A-BRAC,
TIQUES, AND CLOTHING. DOUG. 382.

NTED—2D HAND FURNITURE OF
ery description; will pay cash. Ken. 992.

NTED—TO BUY — SOME HOUSEHOLD
rniture. O'NEIL, Mid. 3233.

NTED—FURNISHINGS OF A HOTEL OR
mmie house; will pay cash. Kenwood 602.

LEASEHOLDS.

R. FURN. HOUSE, FILLED WITH PER-
nent tenants; ht. w. ht.; elec. 425 St.
ce-pl.

SALE—BACH. APT., 2 RMS.; SHOWER
th; good loc.; low rent; will sacrifice
pletely furnished. 1334 E. 47th-st.

WM. LANGE, 704 N. DEARBORN, 500
oms, houses, hotels, flats to choose from.
arantee titles. Honest deals.

SALE—SHERIDAN-ROAD, 4 LIGHT
oms; immediate possession. Call Edge-
r 1811.

KING HOUSES AND HOTELS, LARGE
d small, on easy payments; titles guaran-
CONOMAN, 800 N. Clark-st.

RM. HOUSE, STEADY ROOMERS, QUICK
le, reas. Doug. 4820. 3432 Michigan.

SALE—6 R. FURN. COR. APT.
nt. Bargain. Call forenoon.

SALE—6 RM. FLAT, VERY REASON-
le. Inq. Restaurant, 1017 E. 43d-st.

PLETELY FURNISHED 10 ROOM HO
se; bargain. 2427 Monroe.

8 PARTS—104 PAGES
Part. 1—News. 2—Sports. 3—Rotogravure. 4—Financial. 5—Women's Section. 6—Illustrated. 7—Drama. Society. 8—Editorials. Automobiles. 9—Want Ads.

The Chicago Sunday Tribune.

THE WORLD'S GREATEST NEWSPAPER

FINAL EDITION

VOLUME LXXVIII.—NO. 8. [COPYRIGHT: 1919: BY THE TRIBUNE COMPANY.] FEBRUARY 23, 1919. A. * * PRICE SEVEN CENTS IN CHICAGO AND SUBURBS. ELSEWHERE TEN CENTS.

FEAR GERMAN CIVIL WAR

SENATE DROPS RULES TO LAUD LEAGUE CRITIC

Don't Give Up What Washington Won, Reed Pleads.

BY ARTHUR SEARS HENNING.

Washington, D. C., Feb. 22.—[Special.]—The United States senate cast aside its traditional reserve and swept aside its most sacred rules today to give vent to its enthusiasm in vigorous applause when Senator Reed, Democrat, of Missouri, assailing the proposed league of nations constitution, warned the nation "not to surrender with the pen what Washington won with the sword."

The Missouri senator's speech followed immediately upon the customary observance of Washington's birthday by the reading of the farewell address warning against entangling foreign alliances.

The galleries, crowded as seldom before in the history of the senate, erupted with the applause and the chair was powerless to preserve order when the Missouri senator concluded.

Business Is Suspended.

For nearly ten minutes, while senators and congressmen pressed forward to congratulate Senator Reed, the business of the senate was entirely suspended.

Senator Reed characterized the proposed constitution of the league of nations "as a deed of power" and declared that "in this league the United States will become a mere small factor in a body dominated by foreign nations and despots."

He said that the United States always would be outvoted four to one in the executive council, and charged that any denials that this did not mean the surrender of American sovereignty were "ridiculous and dishonest."

The senator, furthermore, called upon American labor not to be misled by the international labor regulations contained in the league constitution.

Summary of Arguments.

Senator Reed summed up his argument against the league by declaring that five things are demonstrated:

"1. That the control of the league from the first will inevitably be in European and Asiatic nations having many interests in common and who have common antagonisms against us.

"2. The British empire, in all probability, will constitute the controlling influence in the league.

"3. If at any time England shall lose control the Germanic powers will be able by succeed to her position of influence.

"4. This is then the background, the menace of world bolshevism. Indeed, that monster is the most earnest advocate of internationalism. Its fangs are plainly visible in the constitution of the league.

"5. Whoever controls the league will control the world."

Milities the Nation.

"This league of nations," Senator Reed declared early in his speech, "is the most obscure document I have ever read. In the control of it there would be five dominating powers Great Britain, an empire; Italy, a monarchy; Japan, a monarchy; France, a republic, and the United States, a republic. Thus the league would be composed of three monarchies and two republics.

"Now, it becomes evident that in the controversy that may come up between the league of nations there will be the votes of four aliens against the solid vote of the United States, and these four aliens are united by treaties with common interests. Clearly the United States is from the first at a disadvantage."

Here are some of the questions which Senator Reed said might properly come within the jurisdiction of the league of nations:

"The Monroe doctrine, border disputes, the right of aliens to enter and reside in the United States, the privileges of aliens while so remaining, the slaughter of American citizens along the Mexican border, the destruction of American ships upon the high seas, the seizure and search of American vessels, the imprisonment of American seamen, the building of fortifications to command the Panama canal, the seizure of the canal.

"These and a thousand other vital questions, including indeed all questions," said Senator Reed, "can be settled by any of our antagonists to the league by a vote of the executive council, consisting of eight foreigners and one American."

ALL CONFIDENT OF VICTORY AS VOTE TEST NEARS

G. O. P. Primary Fight a Puzzle; Easy for Sweitzer.

BY CHARLES N. WHEELER.

"Anything may happen Tuesday, but—we will win!"

This was the burden of the same song sung at all political headquarters last night as the tumult and shouting subsided and the primary armies got set for the "zero" hour.

The Thompsonites were making claims that their chief would have as many votes as his two opponents combined.

With the anti-Thompson vote united Thompson, the opposition agrees, would be snowed under. Whether he will be swept out of the political arena for good Tuesday is not so clear in view of the inability of the opposition to get together.

Each Thinks He Is Stronger.

It depends largely, the political managers say, on whether the anti-city hall forces go to the polls on Tuesday evenly divided, or approximately so. If at the last moment the Olson vote could be switched to Merriam or the Merriam vote switched to Olson, they see no chance for "your mayor" to win a renomination.

The question as to which of the two "anti" candidates has developed the greater strength was a matter of analysis by the respective camps.

Mr. Merriam thought he had. Judge Olson and his friends were sure, on the practical dope, he had far the better of the argument with Capt. Merriam, and that it now was up to Merriam followers to join in disposing of Thompson at the primaries.

The Merriam people based their analysis on the captain's anti-boss and anti-machine attitude, holding that the majority of the people have become sick and tired of the "professional politician" and want a new deal all around.

Olson Banks on Organization.

Opposed to this view is the "practical" lineup of the Olson managers. However fascinating, they said last night, the anti-boss and anti-machine appeal to the people may be to the ear, the fact remained that the men who do the hard work on primary day, in most of the wards of the city—the men behind the organized effort to get the voters to the polls—are with Olson.

They point out that in a city the size of Chicago much must depend on the thoroughness of the organization with which a candidate goes to the polls, provided the candidate himself is a man of sound character and ability. The Republican leaders—the responsible ward leaders—are for the most part supporting Olson, they pointed out. This is true both of the so-called Deneen and Brundage factions.

The harmony they have brought about, it was explained, was due to the effort to bring about a united Republican party, not only for the mayoralty election, but for the presidential campaign that is approaching.

Point to Olson Vote Record.

They were, they explained, absolutely convinced at the start that Capt.

(Continued on page 8, column 5.)

THE WEATHER

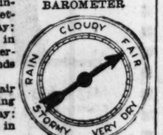
SUNDAY, FEBRUARY 23, 1919.

Sunrise, 6:34 a. m.; sunset, 5:33 p. m. Moon rises at 2:14 a. m.

Chicago and vicinity—Generally fair Sunday, becoming unsettled again Monday; not much change in temperature; moderate westerly winds Sunday.

Illinois—Generally fair Sunday becoming unsettled Monday; not much change in temperature.

TRIBUNE BAROMETER



TEMPERATURE IN CHICAGO
[Last 24 hours.]

MAXIMUM, 11 A. M.....36
MINIMUM, 6 A. M.....33

3 a. m.	34	11 a. m.	36
4 a. m.	34	Noon	35
5 a. m.	34	1 p. m.	35
6 a. m.	33	2 p. m.	34
7 a. m.	34	3 p. m.	34
8 a. m.	35	4 p. m.	34
9 a. m.	35	5 p. m.	34
10 a. m.	35	6 p. m.	35
7 p. m.	35		
8 p. m.	34		
9 p. m.	34		
10 p. m.	34		
11 p. m.	34		
Midnight	34		
1 a. m.	33		
2 a. m.	33		

Mean temperature for 24 hours, 34; normal for the day, 27. Excess since Jan. 1, 382 degrees.

Precipitation for 24 hours to 7 p. m., .05 inch. Deficiency since Jan. 1, 1.35 inches.

Highest wind velocity 34 miles an hour from N., at 1:35 p. m.

Relative humidity, 7 a. m., 84; 7 p. m., 94.

FORECAST FOR THE WEEK.

Region of the great lakes—Unsettled first half of week, with occasional snows; generally fair second half of week, with temperatures above normal.

SHIPPERS' ADVICE.

Protect shipments originating in or passing through Chicago to reach destination by Monday night from temperatures as follows: North and northwest, 10 to 15 degrees; west, 15 to 20 degrees; south, 25 to 30 degrees; east, 20 to 25 degrees.

CAN HE PUT IT ACROSS?



AN APPEAL FROM A CHICAGO SOLDIER IN LUXEMBOURG

IN ACTIVE SERVICE WITH THE A. E. F., BERDOFF, Luxembourg, Jan. 23.—[Editor of The Tribune.]—In a recent issue of the Paris edition of the Daily Mail there appeared an article to the effect that Mr. William Hale Thompson, present mayor of Chicago, was seeking renomination for that office, with two worthy and honorable men for opponents on the Republican ticket. Though we are far removed from the scene of the political turmoil, and are unable to cast our votes at this primary election, we feel that, should Mr. Thompson again represent the Republican party in the mayoralty campaign the grand old party would suffer from the stigma of a stain that could never be effaced.

It will be remembered that shortly after our nation entered the war Mr. Thompson, as mayor of Chicago, was openly charged with refusing to officially receive the war commisson sent to America by the people of France. His motive, it was said, was to insure for himself the support of the Germanic peoples in Chicago. Since arriving in France I have read several articles in the daily press quoting him as making utterances favorable to the then imperial German government. At present I am unable to quote from or refer to the papers and articles containing these statements. But so far I have never read a denial by Mr. Thompson.

But the war has had its effect on our people. Many sons of German parents have bravely fought and fallen, suffered and endured the misery and hardships incident to the war. And they join us in their resentment toward the representation of Mr. Thompson on the Republican ticket. They realize that the war is costing our people billions in gold. They have seen the little white crosses in the shell torn fields of northern France that mark the last resting place of their comrades. They are of us. But while our millions were here in the death grapple with the Hun, Mr. William Hale Thompson sat at home, behind the barrier of our bodies.

You in America have many times expressed a fervent admiration for what we have accomplished over here. You have often expressed the desire that we who have suffered so much for our country shall have a voice in the management of its affairs on our return.

And we appeal to you—if you respect the memory of those who have fought for you, endured and suffered for you—to keep the name and honor of Chicago stainless till our return by defeating Mr. William Hale Thompson for the Republican nomination for mayor of Chicago. FRANCIS J. CUMMINGS, Company E, 108th Engineers, A. E. F.

NINE KILLED, 75 HURT, IN WRECK

Train Crashes Into Two Engines on Pittsburgh Elevated Tracks.

Pittsburgh, Pa., Feb. 22.—Nine persons are known to have been killed and about seventy-five others injured tonight when a double header engine, running light on the Baltimore and Ohio railroad here, went through an open switch and was struck by passenger train No. 166, known as the Versailles local.

Nine bodies had been taken from the wreckage at midnight and removed to the Allegheny county morgue. None was identified. Police and firemen continued the search for additional bodies believed to be in the debris.

Many Seriously Injured.

Among the severely injured taken to the hospitals were the following:

GRACE LECK, aged 4, McKeesport.

MRS. CLARA BERTOLIN, aged 35, McKeesport, aunt of the Leck girl.

MRS. ROBERT HEWITT, aged 45, McKeesport. Husband and baby are also in the hospital seriously injured.

INEZ ROBINSON, aged 23, McKeesport.

MRS. A. M. EVANS, aged 65, McKeesport. Her daughter, Annette, is seriously injured and her husband is missing.

MRS. ABRAHAM LINKOFF, aged 20, McKeesport.

HELEN JONES, aged 19, Mount Washington.

Wreck on Elevated Tracks.

The accident occurred near Swinburn street, in Second avenue, the tracks at this point being elevated above the surface of the avenue. The two locomotives, running light, went through the open switch on the main line.

The engineer saw the passenger train approaching and tried to back out, but before he could do this the passenger crashed into the engines. Three of the passenger coaches were ripped from the remainder of the train, but they held the rails.

Panic ensued among the passengers as they were hurled from their seats. Lights were extinguished and the survivors struggled furiously to free themselves from the splintered cars. Police reserves were compelled to fight off the curious. Ambulances were rushed from all parts of the city.

Twenty-one Hurt Near Marion, Ill.

Marion, Ill., Feb. 22.—[Special.]—Twenty-one persons were injured, some seriously, when train No. 374 on the Illinois Central, north bound from Paducah, Ky., was wrecked this afternoon between Reevesville and Grantsburg, twenty miles south of Marion.

The train struck a broken rail after the engine and two cars had passed over. Two cars were derailed, but remained upright, but the last two cars turned over and slid down a fifteen foot embankment. All the injured passengers were in these coaches.

The injured were placed in the undamaged coaches and with the engine hurried to Marion, where the three ambulances rushed the wounded to the city hospital, where all the surgeons of the city had been summoned.

Circuit Judge D. T. Hartwell of Marion, who was returning from Metropolis, where he has been attending court, was seriously injured. The flagman was on a stepladder lighting a lamp when the crash came. In falling, his feet struck Judge Hartwell in the abdomen.

The injured passengers were from southern Illinois and Kentucky.

Special Cables in The Tribune

BY HENRY WALES—Fixing war damages is staggering job and may delay peace. Page 2.

BY HENRY WALES — Volunteer armies, including German contingents, may be sent against Russians. Page 2.

BY FLOYD GIBBONS—Men in American expeditionary force insist on right to wear gold chevrons. Page 5.

BY LADISLAV CZAPSKI — Report Vienna faces starvation unless allies rush food. Page 3.

BY HENRY M. HYDE—Demon rum finds friends and sturdy defenders in every walk of life in Britain. Page 3.

BY PARKE BROWN—Chicagoans in the army of occupation on the Rhine point to Mayor Thompson's record as reason why he should be turned down at polls. Page 9.

FORT SHERIDAN LIEUTENANT IS SENT TO SIBERIA

Just what the United States army authorities think of the Siberian expedition of American forces abroad was illustrated yesterday in the transfer of Lieut. O. W. Hinds, formerly registrar of general hospital No. 28, at Fort Sheridan. Lieut. Hinds is now on his way to catch a boat which sails on Monday towards Siberia. He has been ordered to join the Siberian expedition.

"Lieut. Hinds had charge of the records here at the hospital," said Col. W. N. Bifspham, commandant at the fort? "I found that he has been grossly inefficient, and that is the reason for his transfer to Siberia. Lieut. L. E. Harris replaces him.

"I found that Lieut. Hinds was always so busy that he kept the mothers who came here from other cities to see their sons waiting several hours. I found that he kept nurses waiting when they needed his help."

ALLIES FIX NEW TERMS TO MAKE FOE HARMLESS

Treaty to End War Cuts German Army to 100,000 Men.

PARIS, Feb. 22.—The supreme war council has completed the main details of the military treaty which Marshal Foch will soon present to the Germans. It will be further perfected in detail at a meeting of the council Monday and then finally passed upon by the council of the great powers on Tuesday.

This document is a highly important one, being in its terms a permanent armistice but in effect a military treaty, disarming and demobilizing the German forces down to a small police basis, understood to be between five and ten divisions of 10,000 men each, with a similar complete naval and aerial disarmament and the dismantlement of the frontier fortifications as well as Helgoland and the Kiel canal.

Delay Boundary Questions.

The economic and boundary questions with Germany are left for later determination, but from the military and naval standpoint this treaty will be completely effective in terminating the war, making impossible any resumption of it.

The treaty also will have the effect of releasing all the allied troops except in the established areas to be occupied until the definite peace treaty is signed.

This military treaty will be so effective in ending the possibility of hostilities that it is construed in some quarters as definitely ending the war.

Premier Lloyd George now has arranged to come over to Paris the latter part of next week, when it is expected that Premier Clemenceau will be able to discuss affairs.

Denmark Claims Territory.

Denmark's claims for a portion of Schleswig-Holstein were heard by the supreme council yesterday. H. A. Bernhoft, the Danish minister in Paris, who appeared to represent Denmark, told the council that the northern half of Schleswig-Holstein rightfully belonged on historical and national grounds to Denmark, but that Denmark was willing to have a plebiscite determine its disposition.

While the Danish minister did not make a flat claim for the southern half of Schleswig-Holstein, including the Kiel canal, he said that in justice to the population of this district he believed it should have the right to determine its future by a popular vote.

The whole question was referred to a commission.

Discuss Neutral Zone.

An official communique issued by the supreme council of the conference last night follows:

"The allied and associated representatives were in session at the Quai d'Orsay today from 3 till 5:30 p. m. Stephen Pichon, French minister of foreign affairs, presided. The following matters were considered:

"The question of the creation of a neutral zone between the Hungarians and Roumanians in Transylvania was referred to the supreme war council at Versailles.

"It was decided that the allies, as a result of the session of the Polish diet, at which the powers of the Polish ministers were confirmed and at which Ignace Jan Paderewski was acclaimed as head of the government, should recognize the Polish government.

Economic Plans Discussed.

"Conclusions reached by the commission formed to draw up a plan of procedure for disposing of economic questions were considered. It was decided to refer to the economic council appointed by the conference at the suggestion of President Wilson all economic measures of a transitory nature. Matters of a permanent nature will be examined by a special commission to be appointed by the conference at an early session.

"Five delegates of the powers have been intrusted with the task of drafting a plan of procedure for the new cabinet, a subcommittee being formed to make suggestions regarding its composition."

Would Enforce Labor Laws.

Methods of dealing with complaints against a state for failing to observe the provisions of the international labor conferences to which it is a party were considered by the commission on international labor legislation at its

(Continued on page 2, column 5.)

Condition of Clemenceau Seems Worse

PARIS, Feb. 22.—Some apprehension was expressed in official circles tonight regarding Premier Clemenceau's condition, despite the assurance of his physicians that he is "making satisfactory progress."

The premier's coughing had become more frequent and had increased in intensity, it was learned. Tearing of the lung tissues by the assassin's bullet resulted in a slight hemorrhage Wednesday afternoon, a few hours after he was shot. He was forbidden to talk today. Although no fever had developed in the vicinity of the wound his temperature was slightly higher.

The official bulletin on the premier's condition issued this morning reads:

"The premier is a little more fatigued and will receive nobody today. He is absolutely forbidden to speak. Temperature 98.7 [Fahrenheit], pulse normal, 72."

Tonight's bulletin shows that his temperature had gone up to 99.7.

Can't Talk with Family.

The members of his family were permitted to see him, but not to talk with him. Foreign Minister Pichon was received by the premier at 11:50 o'clock and A. J. Balfour, British foreign secretary, at noon.

Clemenceau probably will not receive any visitors tomorrow, as his physicians declare he should remain another forty-eight hours without talking.

The premier's increased fatigue today was believed to have been the result of his exertions yesterday when he received and conversed with nearly forty visitors. He was fully dressed, ate heartily, and spent some time walking about his garden. Last night, however, he did not go to bed, but spent the night in an arm chair. His sleep was said to have been troubled.

Premier Refuses Morphine.

All the physicians agreed that the action of the premier's lungs should be reduced as much as possible, as movement causes the edges of the wound to rub against each other. The only way of effecting this was an injection of morphine, which no one cared to propose to the premier, foreseeing how he would receive the suggestion.

At last Dr. Laubry volunteered, says the Petit Journal. He appealed to the premier as a "brother doctor," but M. Clemenceau sprang up, seized the physician by the shoulders, and shouted: "What! What! Morphine! Morphine! You want to finish me? Are you in the pay of the bolsheviki?"

THINKS WILSON WILL BE NAMED FOR THIRD TERM

New York, Feb. 22.—[Special.]—Norman E. Mack of Buffalo, member of the Democratic national committee and chairman of the committee in the last Bryan campaign, says from present indications President Wilson will be renominated by the Democrats in 1920.

"From present indications it looks as if President Wilson will be a candidate to succeed himself in 1920," Mr. Mack said. "I do not know that he has any desire to continue. I do not wish to appear as booming him, for I am not doing so; I am merely discussing the trend of things political in the Democratic party as influenced by the war and reconstruction.

"Quite naturally the Democrats are on the defensive. Grievances accumulate. Mistakes are made. Doubtless the voters will say we have made many mistakes, and many voters who were with us in 1916 will be against us in 1920. If we cannot win with President Wilson I don't know now how we could win at all."

Death Claims Bride of Lieut. Carpenter

Rosamond Goodrich Carpenter, bride of Lieut. Kenneth Carpenter, who has been active in Chicago Red Cross work, is dead of influenza-pneumonia. She was the daughter of Albert W. Goodrich of 200 East Pearson street.

Following her graduation from the special nursing course given in St. Luke's hospital, Mrs. Carpenter, then Miss Rosamond Goodrich, entered active war service in Chicago and in December, 1917, visited Camp Grant to distribute the 150 helmets she had knitted for national army soldiers. She was married to Lieut. Carpenter on Feb. 5, 1918, on the eve of the officer's call to Texas, where he reported for flying duty. The couple returned from Dallas shortly before last Christmas, following Lieut. Carpenter's discharge from the service.

Funeral services will be held in St. James' Episcopal church at 11 a. m. Monday. Burial will be in Rosehill.

PAPERS TALK OF ENTRY BY ALLIED ARMY

Reds Grasp Bavaria and Soviet Forms in Munich.

BULLETIN.

BERLIN, Feb. 22.—(By the Associated Press.)—A message from Munich says evidence has been gathered by the soldiers and workmen's council that the assassination of Kurt Eisner was done in behalf of a secret organization of officers and aristocrats.

The Majority Socialists, Independents, and Spartacans have formed a coalition government, which is headed by a central council of eleven. The soldiers,' workmen's, and peasants' soviet has been dissolved.

BULLETIN.

Berlin, Feb. 22.—(By the Associated Press.)—Bavaria last night was declared a soviet republic by the soldiers and workmen's council in Munich, the Vossische Zeitung today says.

BULLETIN.

MUNICH, Feb. 21.—(By the Associated Press.)—Count Arco-Valley, the young student who shot and killed Premier Eisner, was lynched by a crowd.

GENEVA, Feb. 22.—(By the Associated Press.)—The Vienna Fremdenbladt, displaying much anxiety, says that, owing to the menacing situation in Germany, allies "must hasten to arrange peace on moderate terms, to preserve calm and order in central Europe."

Other Austro-German newspapers ask whether the allied armies will be forced to intervene.

Fear Nation-Wide Revolt.

Further disorders, and even civil war, are feared, as the Munich population is greatly exeited over the assassination of Kurt Eisner, who was generally loved and respected and considered the founder of the German revolution.

Revolutionary groups, according to advices from Munich, have occupied all the newspaper offices and the post and telegraph offices, and a counter revolution may be set afoot, not only in Bavaria, but throughout Germany, which is encouraged by Spartacans and bolshevists.

Lenine's Friend Leads.

COPENHAGEN, Feb. 22.—A state of siege has been proclaimed in Munich, according to a dispatch from Berlin under date of Feb. 21, quoting advices from the Bavarian capital.

A committee of action has been formed from the three Socialist parties, including the communists and the executives of the workers, peasants, and soldiers' councils.

The leaders have proclaimed a "proletariat dictatorship." The bolshevik Lewin, a friend of Lenine and Karl Radek, is said to be a member of the executive council.

Call Three Day Strike.

The foregoing dispatches are in conflict with a telegram from

Munich received today by way of Berlin, which says the report of an outbreak of civil war there is unfounded.

A general strike has been proclaimed for three days, but the strikers "are behaving quietly." This dispatch says Kurt Eisner, the late premier, will be buried Wednesday.

Owing to sanguinary disturbances Hanau, Prussia, was occupied by government troops this morning, according to advices from Berlin. The government forces disarmed the Red soldiers and arrested their leaders.

A state of siege has been proclaimed at Augsburg, Bavaria, says a dispatch from Berlin. There was a great riot at Augsburg last evening. Cavalry and sailors repeatedly cleared the streets, firing volleys into the crowds.

Proof of German Trickery?

BERNE, Feb. 22.—Kurt Eisner's murder, it is said in allied circles here, gives justification for the belief held by those who know Germany that her democracy and republicanism are only a blind for the allies to extort favorable peace conditions from them. Once the conditions are settled Germany will throw democracy and republicanism to the winds, it is expected.

REVOLTS SPREAD FAR

LONDON, Feb. 22.—Germany was in the throes of another revolution tonight.

The Spartacans, unlike their recent unsuccessful revolt, which centered in Berlin, were concentrating their efforts in the industrial regions, particularly the Rhine and Ruhr districts. Sanguinary fighting was reported at several points, with the Spartacans apparently winning a majority of the battles.

The Bavarian government has been completely overthrown, according to dispatches from various sources. A soviet government was said to have been proclaimed in Munich by the workmen's and soldiers' executive council. The three Socialist parties formed a coalition to administer the "proletariat dictatorship."

"Death to Bourgeoise."

The shooting of nine government officials during a session of the Bavarian diet yesterday, which followed the assassination of Premier Eisner, apparently was the signal for the uprising in Munich. A few hours later the city was in the hands of the radicals. Government troops offered only a feeble resistance.

Business became paralyzed. Civilians began an exodus from the city. Mobs were parading the streets tonight shouting "Death to the bourgeoise!"

The demonstrations were described as identical with those of the first revolution.

Victims of Diet Tragedy.

The victims of the assassin in the diet chamber included:

Minister of the Interior Auer, Minister of War Rosshaupter, Minister of Justice Timm, Minister of Public Worship Hoffman, Minister of Communications Fraudendorfer; Minister of Social Affairs Unterlienter; Councilor of the War Ministry Garres; Under Secretary for War Jahrels, and Deputy Oesel.

Auer and Oesel were killed outright and Timm was said to have been fatally wounded. Rosshaupter was variously reported to have died of his wounds and to have been made prisoner by the Spartacans. The injuries of the others were said to have been serious.

It was reported that Deputy Autel, a Centrist, who had conducted a bitter campaign against Eisner in the newspapers, was shot by the premier's friends.

Gain in Rhine Cities.

The Spartacans were said to be gathering recruits rapidly in the Ruhr and Rhine regions. In some places they were suppressed by government troops, but new demonstrations would immediately break out at other points. They were said to be firmly established in Bottrup.

Although German government reports said that 700 Spartacans had been killed in fighting at Dorsten and Hervest, the radicals were understood to be holding out in those towns. New riots were reported in Hamburg, Gotha, and Stettin.

When government troops approached Wilhelmshaven, the Spartacans withdrew and gave up the city without a contest.

SIEGE IN BUDAPEST

PARIS, Feb. 22.—A state of siege has been proclaimed in Budapest, following a communist riot Thursday evening, according to a Zurich dispatch to the Matin today.

The insurgents are said to have stormed the offices of the Socialist newspaper Nepszava, occupied the principal railroad station, and the postoffice. Government troops recaptured the station.

A dispatch from Budapest today reported that a street battle between unemployed workers and the police, resulted in the death of four persons and the wounding of twenty-four.

EBERT FACTION TO FIGHT

WEIMAR, Feb. 21.—[Delayed.]—Chancellor Scheidemann, after stating that the assassination of Premier Eisner and Minister Auer left Munich in control of the Spartacans, today declared that relentless warfare will be waged against the radicals.

The government has been ordered to employ every force at its command to crush terrorism eveywhere, the chancellor said. The cabinet feels that the new revolution has actually begun and is determined though apprehensive.

"Robbers, murderers, and terrorists are menacing the safety of Germany and ridiculing in the eyes of the world the young republic, which trembles not from foreign but from intra-national dangers," said Scheidemann. "The government will use every force to crush the Spartacans. Government troops are going into the Rhineland, confident that they will soon be completely successful in suppressing lawlessness."

FIXING DAMAGE STAGGERING JOB; DELAYS PEACE

Reparation Is Now Chief Task Before Peace Congress.

BY HENRY WALES.
[Chicago Tribune Foreign News Service.]
[By Special Cable.]

PARIS, Feb. 21.—Reparation is the vital question which may prevent a preliminary peace with Germany at an early date. Realizing a return to safe and stable conditions of peace is necessary as soon as possible in order to stem the tide of social unrest and war weariness which is surging over the world, the peace commissions are bending every energy to reach an agreement regarding the amount of money which can be demanded from Germany and which Germany can pay.

All other questions, even the realignment of frontiers, can be disposed of quickly, it is believed, during the president's absence, so the enemy delegates can be called Parisward soon after Wilson arrives here.

The reparation problem does not form a deadlock—merely a stumbling block. The question resolves itself into this: How much can Germany pay?

Difficult to Fix Sum.

That question interlocks with the allies' trade relations after peace is signed, as the sum Germany must pay will be immeasurably greater than the billion wrung from France in 1871 and which the French paid almost overnight.

The French are working night and day preparing estimates of damages from cities, towns, villages, hamlets, and farms in the devastated region 400 miles long and anywhere from five to fifty miles deep. In many instances where communities were entirely wiped out by four years of bombardment the inhabitants have not returned and their losses can only be roughly estimated. In cases like the large cities of Ypres, La Bassee, Lens, Soissons, Reims, and Verdun, where practically everything is in ruins, it is a difficult task to form even the roughest approximate idea of the damage.

A delegation of distinguished American engineers inspected the devastated regions in order to formulate estimates of the damage wrought, then threw up their hands, declaring it is so enormous and formidable as to be practically incalculable, saying the peace conference had best accept the French figures.

The Belgians and Serbians are said practically to have completed the estimate of their claims for reparation, but the French and Polish claims are far from completed.

Damage to France.

The French, meanwhile, are trying to ascertain just what reparation means, according to Wilson's fourteen points. In certain quarters it is declared it entitles the allies to collect the entire cost of the war, as well as the military damage inflicted everywhere, including battlefields, air raided communities, marine losses, and the damage to Paris by the big Bertha.

Calmer judgment, however, points out such a titanic total could never be paid by Germany for eternity, although the justice in making the aggressive power which precipitated the war pay the bill is undisputed.

One hundred and twenty billion dollars has been suggested as the French claims for reparation alone, but these figures are merely approximate. Before presenting the staggering bill to Germany, the allied and associated powers must agree on the industrial and commercial terms of the peace treaty in order that they can prove to the enemy that Germany can pay the toll levied.

These subjects are under consideration by experts of the various commissions and subcommittees and the big ten are speeding up their work to the highest pitch.

Settling of Frontiers.

The frontiers, so far as Germany is concerned, are not so difficult, as the Polish claims offer the only serious obstacle, for the Germans undoubtedly will protest making the boundary along the Danzig-Vistula-Oder line, which the Poles demand.

The western front does not offer problems, although the Belgian claims to Malmedy and the French demands for the Sarre basin will be hotly disputed.

Two problems must be decided before the enemy is called to the preliminary peace tables.

First, will the Germans be called alone and first, without Austria-Hungary, Bulgaria, and Turkey?

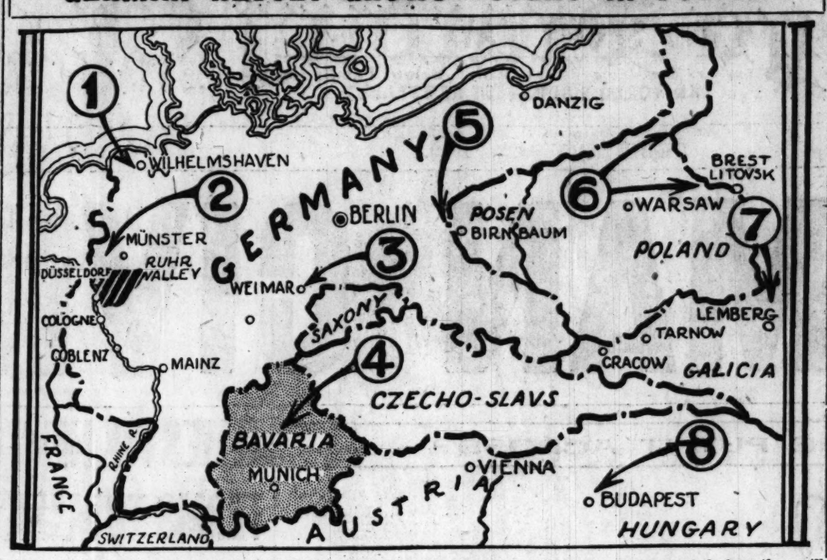
Second, will the Germans be handed the peace pact and fountain pens and told "Sign here," or will they have a hearing and the right of discussion?

For expediency it is highly probable that peace will be signed by Germany alone at first, as the elimination of the chief enemy power and thus simplify the situation, permitting more rapid and easier progress in dealing with the lesser enemies. Austria-Hungary probably still will be in a "fluid condition" for a couple of months, hence making it difficult to deal with an unstable and disintegrating double empire.

OCEAN STEAMSHIP MOVEMENTS.

Arrived.	Port.
PUEBLO	New York
ORIZABA	New York
HENDERSON	New York
MANCHURIA	New York
KIRIN MARU	San Francisco
TECUMSEH [previously]	Hongkong
JUTLANDIA [previously]	Kobe
SHIN'KU MARU [previously]	Kobe
KINA [previously]	Shanghai
Sailed.	**Port.**
FINLAND	New York
HARRISBURG	New York
MONTSERRAT	New York
GALVESTON	New York
DUCA DEGLI ABRUZZI	New York
STOCKHOLM	New York
BELGIC	Liverpool
MELITA	Liverpool
PLATTSBURGH	Liverpool
CELTIC	Liverpool
WEST-GALO	Baltimore
ANTWERP	Baltimore
NIAGARA [previously]	Bordeaux
ORIANA [previously]	Glasgow
ROCHAMBEAU [previously]	Havre
ANTTE ROLPH [previously]	Melbourne
WILES [previously]	Nagasaki
TILLAMOOK	San Francisco
SEQUOIA	San Francisco
BASSANO	San Francisco
Passed.	**Port.**
FRIEDA	Cape Henry
ADONIS	Cape Henry
CRANMORE	Cape Henry
BORGESTAD	Cape Henry
ORESTES	Cape Henry

GERMAN REVOLT GROWS—FIGHT IN POLAND



1. Government troops have occupied Wilhelmshaven and overthrown the communist dictatorship proclaimed there by the radicals.

2. Reports from Ruhr district state that the Spartacan uprising is getting beyond the control of the government forces.

3. Chancellor Scheidemann at Weimar has taken a firm stand against Spartacan uprisings in various parts of country and announced the government forces will be used relentlessly against disorder.

4. The soldiers and workmen's council have declared a soviet republic in Bavaria, following the assassination of Kurt Eisner, premier, and Home Minister Auer, and the wounding of other members of the cabinet. The Spartacans are rioting and demanding vengeance for Eisner's death.

5. German troops defending the Posen front at Birnbaum against the Poles are defying Marshal Foch's orders relating to the boundary fixed by the new armistice terms. They refuse to retire and declare they will oppose the Poles' advance.

6. Warsaw reports Polish forces have driven back bolshevik forces in Lithuania and east of Brest-Litovsk.

7. Ukrainians are making heavy attack on Lemberg in effort to capture city from Poles before the arrival of allies' mission.

8. A communist revolt has broken out in Budapest. Heavy fighting has taken place between the rebels and government troops.

ALLIES FIX NEW TERMS TO MAKE FOE HARMLESS

Treaty to End War Cuts German Army to 100,000.

(Continued from first page.)

meeting yesterday. The official statement issued after the meeting follows:

"The twelfth meeting of the commission on international labor legislation was held this morning under the presidency of Samuel Gompers. Continuing examination of the British scheme, the commission discussed articles dealing with the procedure in regard to complaints lodged against a state for failure to carry out the provisions of the international labor conference to which it is a party."

Germans Protest Allied Policy.

BERNE, Feb. 22.—The national assembly, with the exception of the independent Socialists, yesterday passed the following resolution, according to a Weimar dispatch received here today:

"The German people, who laid down their arms only after acceptance of President Wilson's fourteen points, await a peace of right.

"The national assembly asks permission to use all means to defend the country against the bolsheviki.

"It protests against the entente's maintenance of the hunger blockade, detention of raw materials, and refusal to release German prisoners. Such things are driving the people to desperation. The assembly solemnly protests to the world."

PLAN BOUNDARY SCHEME

BY RICHARD V. OULAHAN.
Chicago Tribune-New York Times Cable.
[Copyright: 1919.]

PARIS, Feb. 22.—In the realization that it will be practically impossible to harmonize all differences over boundaries within any reasonable time, the chief peace delegates have under consideration a proposal for a provisional boundary arrangement subject to future revision, and to be respected until revision is possible.

The definitions would be made originally by experts, who would then submit them through the peace conference to the interested nations. Should these nations be unable to agree, the supreme council would fix the boundaries and call upon the disputants to accept them temporarily. The temporary arrangements would be written into the general peace treaty.

One phase of this plan provides that all boundaries shall be delimited before an effort is made to adjust any particular boundary controversy, so every nation will see what it is proposed to give every other nation.

The theory is that after the provisional arrangements have been in force for a period long enough to test their practicability the nations will decide to accept them as permanent.

HOW LEAGUE WAS BORN

PARIS, Feb. 22.—[By the Associated Press.]—For the first time the veil which has concealed the inner workings of the commission of the peace conference which prepared the plan of the league of nations has been lifted. It is now possible to disclose at least some of the facts connected with the achievement by which nineteen men in thirty working hours wrought the plan.

The scene was in room 351 of the Hotel de Crillon, Col. House's workshop. Around a big red table sat the nineteen members of the commission and behind them were seated translators, secretaries, and experts.

In this room the commission met ten times in eleven days. The hours were irregular, as most of the commissioners were obliged frequently to interrupt the special work to attend meetings of other commissions. No time was set for the sessions or for the termination of the day's work and nobody looked at the clock.

At the outset the task was cut in half by dispensing with the tedious process of retranslation. Instead, interpreters sat close behind the commissioners, and in low tones translated the remarks of the speakers word by word.

Much time was also saved by preparatory work, each statesman coming to the conference with well formulated and definite ideas regarding the league of nations, as a result of many private conferences held from the time President Wilson landed in France.

The members met on the hour, greeting each other politely but shortly; took their documents out of their portfolios, and proceeded immediately with the next article.

Extreme simplicity prevailed. Diplomatic dress disappeared. Business suits were worn. There were no orations, no spinning out of technical points. Plain speaking prevailed. Stenographic reports were barred, to restrain oratory and to encourage the reticent.

President Wilson presided at all the meetings except one. When some of the members looked far into the future he brought them back to the thing in hand with the remark:

"Gentlemen, I have no doubt that the next generation will be made up of men as intelligent as you or I, and I think we can trust the league to manage its own affairs."

The first meeting, on Feb. 1, was very brief. The president spoke a few words and presented a draft of the plan, which the commissioners agreed to use as the basis of discussion. Day after day this was criticized and amplified, and on Feb. 12, at the eighth meeting, the first reading was completed.

Wilson Thanks Soldiers.

Though the propect emerged unchanged in principle, many amendments were pending. A drafting committee attended to this, and the American soldiers who set the type, corrected the proofs, and ran the press which turned out the final draft will treasure the letter of thanks which the president sent to them before he sailed.

The final meeting on Feb. 13 had a dramatic finish in its simplicity. The president was attending a meeting of the supreme council and Lord Robert Cecil presided over the commission. The remaining articles were passed upon. At 7:28 o'clock in the evening Lord Robert read the twenty-sixth and last article and quietly asked:

"Is there any objection to this article?"

He waited a moment and added:

"If not, it is adopted. Gentlemen, our work is done. The president of the United States will report our conclusions to the plenary session of the conference tomorrow."

Eisner Knew That Death Would Follow His Expose

PARIS, Feb. 22.—[By the Associated Press.]—Deputy Jean Longuet, in his newspaper, Populaire, says that after the speech of Kurt Eisner, the late Bavarian premier, at the Socialist congress at Berne, he congratulated Eisner on the bravery he had shown. Eisner replied:

"Yes. Returning to Bavaria I shall be killed."

DAVID JAYNE HILL DOUBTS WISDOM OF LEAGUE OF NATIONS

WASHINGTON, D. C., Feb. 22.—Continuation for the defense of world law and justice of the entente which has suppressed German imperialism was urged by David Jayne Hill, speaking here today before Sons and Daughters of the American Revolution, as an alternative to the proposed league of nations, which, he said, meant abandonment of the traditional policy of Washington.

"I would not be understood as offering offensive criticism of the plan," Mr. Hill said. "There are many admirable features in it; but in view of complications that I believe are certain, I would wish to qualify our participation in any compact by precisely the words that were employed in accepting The Hague convention in 1899 and again in 1907."

Mr. Hill, who is a member of the permanent administrative council of The Hague, quoted this restriction as saying that "nothing contained in this convention shall be so construed as to require the United States of America to depart from its traditional policy of not intruding upon, interfering with, or entangling itself in the political questions . . . of a foreign state."

"It is absurd to assume," Mr. Hill declared, "that because we desire peace we have a warrant for believing that national and racial motives no longer exist. For centuries compacts of peace have been made and broken, but the people have remained the same." Mr. Hill expressed the belief that George Washington would regard this "as a time for this nation to put its trust in itself, and not too much in others."

MAY SEND ARMY OF VOLUNTEERS AGAINST RUSSIA

Allies Seek a Solution After Failure of Conference.

BY HENRY WALES.
[Chicago Tribune Foreign News Service.]
[By Special Cable.]

PARIS, Feb. 22.—The Prinkipos meeting with the Russians may be considered definitely off. The peace commissions have not yet reached an agreement regarding the next step toward ending the conflict in Russia, but the subcommittees are working on the matter and the leading diplomats are giving the subject much attention, seeking a practical solution.

One result of an early preliminary peace with Germany—to be signed perhaps during May—may be that an international expeditionary force, including German troops, may be sent into Russia to round up the bolshevik leaders. Winston Churchill's plan for raising a volunteer allied army to go to Russia along the lines which Sazonov advocates has not been entirely rejected, but was merely shelved while other propositions are awaited.

France and Britain both realize that a tremendous outcry would go up now if it was announced that a certain number of troops—about 50,000 from each country—should be sent to Russia for an indefinite period. The people are sick of war and such action, beside menacing the discipline among the troops sent, might stir up bolshevism.

Refused to Send Americans.

For this reason the allies hope the United States would offer to send the entire contingent to Russia, but President Wilson absolutely refused this. However, it is felt that, once peace is signed with Germany and the world realizes that the state of war is ended it may be easier to arrange an expeditionary force in Russia.

Such action would end the warfare there and remove the menace of bolshevism spreading. Furthermore, it is realized that Germany undoubtedly would be willing and anxious to furnish her quota of troops toward the international force, reinforcing and aiding the Poles, who at present are the hardest pressed and most menaced. Such an operation would permit British and American troops to be sent to Russia via Dantzig, Murmansk and Archangel, marching toward the relief of Petrograd, while perhaps the French and Italian contingents would land on the Black sea, aiding the Siberians who, under Denikin, are reported to have reached the Caspian sea.

Germans May Give Help.

Thus it is not impossible that the Germans may be fighting, relatively speaking, shoulder to shoulder with the Americans, British, French, and Italians for a common cause within a short time as the sounder members of the present German government and all the possible successive governments fear the dissemination of bolshevism in Germany, realizing it would be the last straw and entirely disrupt the nation into separatist groups, whereas so far national unity has been urged everywhere, even by the Spartacans.

In fact, one of the strongest reasons that Germany will oppose against the allies' disarmament policy which will be submitted to her in the preliminary peace will be that she cannot demobilize the entire army for fear the bolsheviki will invade East Prussia. The German leaders believe that the Russian question approximates the old Mexican problem—that Lenine and Trotzky compare with Villa, and that once these ringleaders are killed or captured the entire fabric of bolshevism will collapse.

Crisis Due in Spring.

The crucial period for bolshevism is believed to be coming in April, when, it is figured, the present military stores, left by the Germans or seized from the allied shipments, will be exhausted and when the food supplies will be about used up.

POLISH ARMIES PUSH ON TOWARD ANCIENT BORDERS

Lenine Predicts Own Hanging for His 'Noble Work.'

WARSAW, Feb. 22.—[By the Associated Press.]—The Polish forces are steadily advancing along the railways, with Grodno, Slonim, Pinsk, and Lutsk as their temporary objectives. Their aim is to establish order and prepare the way for civil government, with the final intent of occupying Poland's historic frontiers. Thus far they have met with no determined resistance from the bolsheviki.

The Moscow government is bitter against the Poles, according to prisoners captured, since the failure of Poland to fall into the arms of the bolsheviki last December when an invasion of Poland was planned and was thwarted by the arrival of Ignace Jan Paderewski.

Firmer Resistance Indicated.

An indication that the Poles may meet with the firmest opposition later is seen in a general meeting of the Minsk soviets of Lithuania and those of White Russia to discuss measures of resistance. The meeting proclaimed the union of Lithuania and White Russia and also established a Polish central committee under the leadership of two Poles, Polecki and Leszczynski.

The Tribuna attributes to Nikolai Lenine, the bolshevik premier, this statement:

"In 1919 I shall be hanged for my noble work and you will be hanged as hooligans."

The diet today adopted provisional statutes, including one fixing the salary of members at $2,000 a year, which they must accept with free railway transportation.

It is expected that the large estates belonging to the aristocracy, which often include from 50,000 to 100,000 acres, will be paid for and then divided so that no man will be allowed to own more than 1,000 acres.

Germans Defy Treaty Orders.

BERLIN, Feb. 22.—German troops defending the Posen front against the Poles at Birnbaum have addressed a communication to National Assembly man Ohler, protesting against an official order to vacate territory held by them in accordance with the armistice conditions. The communication declares:

"We propose to remain in the positions held by us so long as we have a cartridge left and no Poles will succeed in invading our lines. The path to the point designated by Marshal Foch will lead over the bodies of thousands of German men. If Marshal Foch is determined to force matters to the uttermost extreme we will open the gates to bolshevism, which will overflow Europe."

Resume Lemberg Battle.

PARIS, Feb. 22.—The battle of Lemberg has been resumed, according to a Havas dispatch from Cracow, filed on Friday. The Ukrainians attacked violently. They are credited with the object of capturing the city before the arrival of the allies' mission.

'Not Yet,' 'Tiger' Tells Priest Offering Services

PARIS, Feb. 22.—The Eclair tells the story of how, at the moment of the attempt on the life of Premier Clemenceau, a Jesuit priest living close by happened to come to his house. He ran to the premier's assistance, helped him get out of his automobile, and said with emotion:

"Do you need my services, M. Premier?"

M. Clemenceau answered dryly: "No, thanks, sir, not yet."

ALLIES DRIVE REDS 35 MILES IN ARCTIC ZONE

Inflict Heavy Loss on Bolsheviki and Capture Fifty.

ARCHANGEL, Feb. 21.—[By the Associated Press.]—Canadian, [illegible] Serbian, and Russian Karelian troops in an offensive movement southward along the Murmansk railway on [illegible] 19 pushed forward thirty-five miles, capturing considerable railway material and fifty prisoners and inflicting heavy losses on the bolsheviki.

While other troops moved through the woods on skis, outflanking the enemy at a bridge near the village of Cegishi, the Serbians attacked frontally along the railroad and drove the enemy beyond the bridge after considerable fighting. The allies now occupy the village of Cegishi, which is approximately eighty miles south of Soroka.

Bolsheviki Units Mutiny.

All sectors on the Archangel front so far as reports to headquarters indicate, are quiet. Not one shot has been fired in the last ten days. The weather has been intensely cold.

Peasants coming into the allied lines from bolshevik territory declare that several bolshevik commands have mutinied and refuse to stay at the front.

Think Missing Yanks Dead.

WITH THE AMERICAN FORCES IN NORTH RUSSIA, Feb. 20.—[Delayed.]—While vague reports have reached the American forces on the front, indicating that there perhaps may be a few American soldiers held captive at Vologda or Moscow, it appears that the majority of the thirty-five Americans, which is the total number listed as missing in action since the beginning of the campaign, must be counted as dead.

Some of these were wounded men who became lost in the woods, while others were members of small detachments which were surrounded and believed to have died fighting.

Foe Takes No Prisoners.

One American captain who commanded the force operating near Shenkursk said that the seventeen men who were missing after that attack were undoubtedly dead, as the bolsheviki apparently had conducted the campaign on the basis of making no prisoners.

Although the American casualties in the field during late December and the month of January were heavier than those for all the other months combined, the total losses in killed, died of wounds or disease, or missing for the entire expedition up to today are only 192, of which number eight were officers. This is less than 4 per cent of the forces involved.

The Chicago Tribune
THE WORLD'S GREATEST NEWSPAPER
Vol. LXVIII. Sunday, Feb. 23. No.
Published daily at No. 7 So. Dearborn Street, Chicago Illinois.
Mail Subscription Price—Daily with Sunday, for one year—$10.00.
Entered as Second Class Matter, Apr. 6, 1906, at the Postoffice at Chicago, Ill., under the act of March 3, 1879.

Subway Continues
"Big and Little Bargain Event"
This great stock reducing event paves the way to extraordinary savings on fine winter apparel. Each item represents a big or a little value.



Men's Fine Suits & Overcoats reduced
Hundreds of fine garments taken from our higher grades. Suits in novelty effects and dark mixtures. Overcoats in plain and half belt effects..... Formerly Priced $23.50 $15.75
Fine winter weight worsted Suits and heavy mixtures. Overcoats in half belt, pinch back and plain models, at..... Formerly Priced $25.00 $17.75
Overcoats in ulster, ulsterette and dress coat styles. Fine suits in the smartest models, newest patterns, at..... Formerly Priced $27.50 $21.75
Men's Fine Trousers at Remarkable Savings
Men's and young men's Trousers, in worsteds, cassimeres and cheviots, in suiting mixtures and stripe effects, also all wool blue serge. Hub Special and Exello make, plain or cuff bottom. 28 to 50 waist. Special at..... $5.95
Men's and Young Men's Raincoats
Gray serge, also tan, brown and black tweeds, strapped and cemented seams, ventilated arm holes, slash and patch pockets. Many silk lined, others with plaid back. Guaranteed rainproof. Special at..... $9.35



Great Offering of Boys' 2-Pants Suits at $6.95
The season's best styles and newest patterns. Groups of small lots, but all sizes in the collection. Both pairs of trousers are full lined. Wonderful values.
THE HUB
Henry C. Lytton & Sons
N. E. Corner State and Jackson

The Madame Marguerite
Seventeenth Floor
Stevens Building
17 No. State St.
Will Give You
Individual Distinction
The Latest Fashion Touches
Unusual Artistic Effects
in
Your Apparel
Gowns, Tailored Suits, Blouses and Millinery of Unusual Merit Reasonably Priced



WILSON DUE
BOSTON TON
TO LAND MO
Presidential Part
for the Capit
4:30 P. M
On board the U. S. S. [illegible] ington, Feb. 22.—[By wi Associated Press.]—The [illegible] ington at noon today w miles from Boston, and good time that it probabl ems time Sunday night. The presidential party aboard, however, not l Monday after breakfast, s ps into the city about no The president has not Boston speech in advance assured that he will briefly.
Celebration on B
Today was given over a the celebration of Washi day.
At noon a presidentia twenty-one guns was fire the first president, for w ident and all his party [illegible] They remained to witne sports, of which there w
To Leave Same
Boston, Mass., Feb. Wilson who will deliver dress on his return from Monday, will leave for W special train in the after A late message asked t tion be made as brief as possible.
At the request of the retary Tumulty, who al today, arranged for an e Monday than had been p President Wilson's spec leave at 4:30 p. m. As the meeting will start a Secretary Tumulty him from Washington copy of the $6,000,000,0 nue bill, which will be the president for signat reaches his hotel.
May Name Cabinet
The president will hav portant subjects to dis here, according to Secre although the secretary not say positively whe nouncement of the suc torney General Grego forthcoming.
With Mr. Tumulty, t president, came Ray Bak the mint at Washington Charles C. Carlin of V Congressman T. T. Ans and Dr. John P. Cou River, Democratic natio man for Massachusetts,
Guard Against Su
Prospects of suffragis with President Wilson w very slight today, desp of suffrage leaders, he Alice Paul of Washing are going to tell the should have remained i and demanded certain D ators vote for the suffra Drastic action by the p ened if any attempt at a is made by the militant this, however, the suffr to be planning a bont common, following the a dent Wilson, when spe by him will be burned.
Plans for Rec
The George Washin dock and the president be transferred to the Onsipee, on which he w Commonwealth pier.
Speeches of welcome ered to the president, a upon the deck of the r the presidential pen thrown to the breeze. the harbor, the Osa guarded by eight naval Arriving at the pier, will be greeted by Mrs. Peters and an executi From the pier, the par in automobiles through streets to the Copley where the president wi his speech at Mechanic For his speech 75,0 for tickets of admission ceived by the mayor's o In addition to Presi Wilson, there are Rear son, Franklin D. Roos secretary of the navy, a velt; Mr. Spellacy, a st representative, and h R. Francis, ambassad Lieut. Corcoran, Col. Polk, Congressmen H ton, and White; ten sec three newspaper corre several secretaries, others in the party.
Admiral Sims to Home Lat
Washington, D. C., F miral Sims, comman naval forces in Europe been authorized by Se to return to the Unite latter part of March, p develops in the interna which requires the off presence in Europe. A been assigned as presid war college at Newpor
U.S. Soon to Ad Liners to Tran
Washington, D. C., first three German lin to the fleet of Americ ports will be turned o within a few days, Se announced today. Am ready have been assen
Mrs. E. H. Harr $25,000 to Feed
New York, Feb. 22 Mrs. E. H. Harriman of $25,000 toward the first shipload of food r tribution in Jugoslavi gas announcement mad

LLIES DRIVE REDS 35 MILES IN ARCTIC ZON

flict Heavy Loss on th Bolsheviki and Cap- ture Fifty.

RCHANGEL, Feb. 21.—[By t sociated Press.]—Canadian, Italia rbian, and Russian Karelian troo an offensive movement southwa ng the Murmansk railway on Feb pushed forward thirty-five miles turing considerable railway mat and fifty prisoners and inflicte vy losses on the bolsheviki. While other troops moved through woods on skis, outflanking the en at a bridge near the village of ishi, the Serbians attacked fro y along the railroad and drove th my beyond the bridge after consid ble fighting. The allies now occupy village of Cegishi, which is approx ately eighty miles south of Sorotsk

Bolshevik Units Mutiny.

ll sectors on the Archangel front far as reports to headquarters ind , are quiet. Not one shot has been d in the last ten days. The weath has been intensely cold.

easants coming into the allied lines m bolshevik territory declare that eral bolshevik commands have mu ed and refuse to stay at the front.

Think Missing Yanks Dead.

WITH THE AMERICAN FORCES NORTH RUSSIA, Feb. 20.—[Do ed.]—While vague reports have ched the American forces on this nt, indicating that there perhaps y be a few American soldiers held tive at Vologda or Moscow, it ap rs that the majority of the thirty- Americans, which is the total mber listed as missing in action ce the beginning of the campaign, st be counted as dead.

ome of these were wounded men o became lost in the woods, while ers were members of small detach nts which were surrounded and are ieved to have died fighting.

Foe Takes No Prisoners.

One American captain who com nded the force operating near She rsk said that the seventeen men o were missing after that attack re undoubtedly dead, as the bolshe i apparently had conducted their mpaign on the basis of making no soners.

Although the American casualties in field during late December and in month of January were heavier n those for all the other months mbined, the total losses in killed d of wounds or disease, or missing the entire expedition up to today only 192, of which number eight re officers. This is less than 4 per nt of the forces involved.

The Chicago Tribune.
THE WORLD'S GREATEST NEWSPAPER
. LXVIII. Sunday, Feb. 23. No. 8.
ublished daily at No. 7 So. Dearborn et, Chicago, Illinois.
all Subscription Price—Daily with Sunday one year—$10.00.
ntered as Second Class Matter, Aug. 5, 6, at the Postoffice at Chicago, Illinois, er the act of March 3, 1879.

ontinues
Event"
nt paves the way to ex- nter apparel. Each item
s Fine Suits & coats reduced
of fine gar- en from our ades. Suits effects and ures. Over- plain and effects..... Formerly Priced $23.50 $15.75
fer weight Suits and tures. Over- half belt, k and plain ..... Formerly Priced $25.00 $17.75
in ulster, and dress les. Fine e smartest ewest pat- ..... Formerly Priced $27.50 $21.75
s Fine Trousers emarkable Savings n worsteds, cassimeres and tripe effects, also all wool lo make, plain special at..... $5.95
len's Raincoats black tweeds, strapped and holes, slash and patch ith plaid back. $9.35
ng of Suits at $6.95
les and newest patterns. t all sizes in the collection. are full lined. Wonderful
HUB
on & Sons
and Jackson

WILSON DUE AT BOSTON TONIGHT; TO LAND MONDAY

Presidential Party Leaves for the Capital at 4:30 P. M.

On board the U. S. S. George Wash- ington, Feb. 22.—[By wireless to the Associated Press.]—The George Wash- ington at noon today was only 500 miles from Boston, and making such good time that it probably will anchor some time Sunday night.

The presidential party will remain aboard, however, not landing until Monday after breakfast, and in time to get into the city about noon.

The president has not prepared his Boston speech in advance, and it seems assured that he will speak very briefly.

Celebration on Board.

Today was given over aboard ship to the celebration of Washington's birth- day.

At noon a presidential salute of twenty-one guns was fired in honor of the first president, for which the presi- dent and all his party came on deck. They remained to witness the sailors' sports, of which there were many.

To Leave Same Day.

Boston, Mass., Feb. 22.—President Wilson who will deliver his first ad- dress on his return from France here Monday, will leave for Washington by special train in the afternoon.

A late message asked that the recep- tion be made as brief and informal as possible.

At the request of the president Sec- retary Tumulty, who also came here today, arranged for an earlier meeting Monday than had been planned so that President Wilson's special train may leave at 4:30 p. m. As now proposed the meeting will start at 2:30 p. m.

Secretary Tumulty brought with him from Washington the engrossed copy of the $6,000,000,000 war reve- nue bill, which will be submitted to the president for signature when he reaches his hotel.

May Name Cabinet Member.

The president will have no other im- portant subjects to dispose of while here, according to Secretary Tumulty, although the secretary said he could not say positively whether an an- nouncement of the successor to At- torney General Gregory might be forthcoming.

With Mr. Tumulty, to receive the president, came Ray Baker, director of the mint at Washington; Congressman Charles C. Carlin of Virginia, former Congressman T. T. Ansberry of Ohio, and Dr. John P. Coughlin of Fall River, Democratic national committee- man for Massachusetts.

Guard Against Suffragists.

Prospects of suffragists interfering with President Wilson while here were very slight today, despite assurances of suffrage leaders, headed by Miss Alice Paul of Washington, that they are going to tell the president he should have remained in Washington and demanded certain Democratic sen- ators vote for the suffrage amendment.

Drastic action by the police is threat- ened if any attempt at a demonstration is made by the militants. In spite of this, however, the suffragists are said to be planning a bonfire on Boston common, following the arrival of Pres- ident Wilson, when speeches delivered by him will be burned.

Plans for Reception.

The George Washington will not dock and the president and party will be transferred to the revenue cutter Onondaga, on which he will be taken to Commonwealth pier.

Speeches of welcome will be deliv- ered to the president, and as he steps upon the deck of the revenue cutter, the presidential pennant will be thrown to the breeze. On the way up the harbor, the Ossipee will be escorted by eight naval vessels.

Arriving at the pier, the president will be greeted by Mrs. Coolidge, Mrs. Peters and an executive committee. From the pier, the party will parade in automobiles through the downtown streets to the Copley Plaza hotel, where the president will remain until his speech at Mechanics' hall.

For his speech 75,000 applications for tickets of admission have been re- ceived by the mayor's office.

In addition to President and Mrs. Wilson, there are Rear Admiral Gray- son, Franklin D. Roosevelt, assistant secretary of the navy, and Mrs. Roose- velt; Mr. Spellacy, a state department representative, and his wife; David R. Francis, ambassador to Russia; Asst. Corcoran, Col. McLean, Maj. Polk, Congressmen Helvering, Nor- ton, and White; ten secret service men, three newspaper correspondents, and several secretaries, servants, and others in the party.

Admiral Sims to Come Home Late in March

Washington, D. C., Feb. 22.—Vice Ad- miral Sims, commanding American naval forces in European waters, has been authorized by Secretary Daniels to return to the United States in the latter part of March, provided nothing develops in the international situation which requires the officer's continued presence in Europe. Admiral Sims has been designated as president of the naval war college at Newport, R. I.

U.S. Soon to Add 3 German Liners to Transport Fleet

Washington, D. C., Feb. 22.—The first three German liners to be added to the fleet of American troop trans- ports will be turned over to the navy within a few days, Secretary Daniels announced today. American crews al- ready have been assembled in Europe.

Mrs. E. H. Harriman Gives $25,000 to Feed Jugo-Slavs

New York, Feb. 22. — [Special.]— Mrs. E. H. Harriman has made a gift of $25,000 toward the purchase of the first shipload of food now awaiting dis- tribution in Jugoslavia, according to an announcement made today.

WARMTH OF WELCOME THAWS SNOWY DAY

Color Guard of Blackhawk Artillery (Above) Snapped as "Y" Workers Distribute Postal Cards. Below, Family Re- union in Which an Adopted French Orphan Will Soon Have a Part.



PHOTO BY BURKE

(BELOW) LEFT TO RIGHT.
G. A. Woodworth
Mrs. G. A. Woodworth
Sgt. Robert B. Burch
Mrs. Robert B. Burch
PHOTO BY CHICAGO TRIBUNE NEWS PHOTO SERVICE.

'KISSING SOUNDS LIKE BARRAGE' AS 332D HITS HOME

Blackhawks Get Warm Welcome Even in Snow.

Twelve hundred stalwart artillery- men of Chicago's Three Hundred and Thirty-second regiment came home yes- terday to complete the demobilization movement of the famous Blackhawk gunner brigade.

With a rear guard of 500 Illinois and Wisconsin men, bound for Camp Grant in the same discharge contingent, they waded happily through sloppy down- town streets to receive the noisy wel- come of noon hour thousands, enjoyed an old fashioned reunion at the First Regiment armory and a big cabaret luncheon at the Congress hotel.

Gunner's Tale of Welcome.

Here is the story of homecoming day told by Gunner McGuirk of Head- quarters company to his "bunky" who remained behind as troop train guard:

"It's mighty tough, Jack, to get de- tailed as troop train guard on the day old Chicago unlimbers to welcome us Blackhawk roughnecks, but you would go A. W. O. L. at the port. Come on in and while we draw down on Camp Grant, I'll tell you all about it.

"You remember I told the top kicker in Cincinnati last night we'd never clear the crest through all that snow- storm with this four section troop train? You didn't know it because you were snorin' the S. S. Banner, but I was right. Before we pulled into Chi- cago this mornin' a breech block or something dropped from the lead gun and we stalled. The south side guys had a great time. Their folks came to the stalled train. It was about 10 o'clock when we wheeled into the old I. C. station and they put you on as car guard, wasn't it?

"Well, we got 'assembly' and rolled out to find the platform packed with folks and some way-up guys of Chi- cago wearing welcome home badges.

Doubled to Armory.

"It was late and we doubled right to the First Regiment armory. You know how big that joint is. You couldn't hardly get in for the crowd. They didn't read any orders there— just let everybody on the floor, and the kissing sounded like a box barrage. Serge Cameron Urqhart nearly an- swered sick call after his mother and the girls got through with him.

"My old grandmother came all the way from Oak Park in the slush and brought me some home made candy. Can you beat it?

"That armory was so full the band couldn't swing into position, and we got the 'assembly' again at 11:15 to march through the loop. They fell us in be- hind the Three Hundred and Thirty- second band, and, say, Sousa has nothing on that band. It's led by Loot Leo Sourby—you know the little Chi- cago composer who came to Camp Grant from a studio and was assigned to manicurin' mules in the stables. I was glad to see him get his commis- sion. He earned it.

Up Michigan Avenue.

"We headed up the same old Michi- gan avenue. Everybody along the line had strung out the flag. It looked great, and we got real cheers from both flanks, where people jabbed each other with umberellas and waded hub deep in sloshy snow. They didn't care, and neither did we. The skipper gave us 'eyes right' at the Art institute, and we gave 'em the old fifteen millimeter shift. The committee and chief guys of the central department were on the stands to 'once-over' the bunch.

"We had to break through the crowd at Randolph street. We went up and down the loop until we picked up the sight on the Congress hotel. I worked there once. Well, these rough-necks jammed into that hotel and filled the gold room with water dripping from their bennies, and they set us down to some real grub.

"There wasn't a single sausage! I can't look a sausage in the muzzle, can't look a sausage in the muzzle, can you? Germany musta paid part of her indemnity in sausage the way they fed it to us for the last fourteen days.

"The chaplain, John Timothy Stone, you remember him in Camp Grant, gave us the glad hand at lunch. He said Washington's birthday was the right sector for homecoming and that if we followed where Gen. Washington led in civil life we'd get nothing but direct hits. 'Now, who's George Wash- ington?' he says, and the whole out- fit stood right up and told him and gave 'em a 'Kia-Kiak' yell to back it up.

"Two toppy looking girls sang then and the jackie band played and an- other girl whistled for us, but those cooties in B battery jimmed the range.

"'We want Jim Havens!'" they yelled, and beat on the table. Everybody started then and old Jim Havens had to take command. There's another Chicago guy who's right. They made him drum major from buck private. What would we have done without him and his songs? He sure kept us up in France.

"Jim sang 'Smiles' and knocked 'em clear off the limbers.

Buglers Beware.

"I'm goin' to kill a flock of buglers when I get time. One of 'em blew 'As- sembly' again about 2:30. Capt. Mont- gomery took us down to the street and we did attention all the way to the Union station and here we are. Uncle Sam's Three Hundred and Thirty-sec- ond 'fatigue army' goin' home to stay.

"It's been a great life, eh, buddy, even if we didn't get into it. How long does it take a guy to get out of this man's army?"

An advance welcome was accorded the gunners by the Y. M. C. A. war service secretaries, who boarded the troop trains at Kankakee to distribute 500 copies of THE TRIBUNE and an- nounce homecoming plans. In addition to distributing TRIBUNES, the secre- taries took hundreds of telegrams, tele- phone and other messages for Chi- cago relatives and friends of the men.

Maj. Garrard Winston had command of the regiment, which is made up almost entirely of Chicago officers and men.

Other officers who came home with the unit include Capt. W. H. Jenkins, Capt. R. E. Bard, Capt. J. P. Mont- gomery, Capt. Louis Legner, regi- mental adjutant; Capt. William Sey- mour, Capt. Harry Hooper, Capt. J. Burns Allen, Lieut. Glen Carpenter, Lieut. Mike Mason of track team fame, and Lieut. Arthur Prussing.

Give Losses of Turks in War at 948,477 Men

CONSTANTINOPLE, Feb. 21.—[De- layed.]—The losses of the Turkish army from the time Turkey entered the war until the end of 1918 are placed at 948,477 dead, wounded, pris- oners, and missing, according to an official statement.

The casualties are distributed as fol- lows:

Killed and died of wounds and dis- ease—5,550 officers, 431,424 men.

Wounded—407,772 officers and men.

Prisoners and missing—3,030 officers, 100,701 men.

MINUS MASCOT

French Orphan, Adopted by Blackhawk Sergeant, Held Up by U. S. Agents.

BLACKHAWK artillerymen came home yesterday without their little French orphan mascot, Noel Tesseyre. After "joining up" with the regiment in Bordeaux, where he was adopted by Sergt. Robert B. Burch, 729 South Cuyler ave- nue, Oak Park, and trooping with it through months of training, Noel said a brave au revoir to his big guardians at Newport News where port authori- ties held him temporarily awaiting per- mission from Washington for his offi- cial adoption by the Oak Park man.

"Where's our orphan boy?" demand- ed Mrs. Burch as her husband stepped from his troop train.

"Bring him out," ordered C. A. Woodworth, the artilleryman's uncle. "There's a regular home waiting for him in Oak Park."

The entire family pledged themselves to work for Noel's early release and to bring him directly to Chicago.

Russell Krebs and Elmer Peterson, two 16 year old warriors who ran away from Sparta to join the regiment in its overseas movement, marched with Battery A.

ALL CLASSES OF BRITISH INSIST ON THEIR LIQUOR

Science and Labor Are United in Demand for More Rum.

BY HENRY M. HYDE.
[Chicago Tribune Foreign News Service.]
[Copyright: 1919: By the Tribune Company.]

LONDON, Feb. 21.—Demon rum, ap- parently about to become a pariah and an outcast in my native land, has many warm friends in these islands. They are more than friends; they are advo- cates and sturdy defenders. They in- clude, I should guess, more than 90 per cent of the inhabitants of Great Brit- ain. Included are men of title, men of science, statesmen, and labor lead- ers.

Almost daily in parliament up rises some member to demand how soon the government is going to release suffi- cient whisky to protect the British people from the ravages of the grip germ. With equal frequency the labor members inquire when the labor unrest will be allayed by the distribution of more and stronger beer.

How strong is the feeling is indi- cated by the fact that one of the con- tributing causes of the great Glasgow strike was the absolute refusal of the dock laborers to load cases of Scotch whisky on the steamships for export until they were certain that enough would be left behind in Scotland for their own comfort, convenience, and good health.

Medical Men Make Plea.

Nearly every day the columns of the Times and the other great London dailies contain letters from medical men—who sign their names and de- grees—declaring that wine and whisky are the best preventives of grip and urging that steps be taken to increase the available supply.

Most of the Britishers with whom I have talked look on the American ex- periment in total prohibition with in- credulity and indignation. They de- clare it an infringement of individual liberty to which they would never sub- mit.

Personally, having just spent a win- ter in London with more than the usual amount of rain, fog, and damp cold and with the wartime rations of coal in force, I am in a better position to appreciate the British viewpoint than if I had remained in the banana belt along Lake Michigan.

Appeal Made in Commons.

It is unfair, however, to be playful on this subject. The British war cab- inet is this very day considering the release of further supplies of spirits, in view of the influenza epidemic.

Col. Ashley is a gallant soldier and a member of parliament. Yesterday he stood in the house of commons and, addressing the minister of food, de- clared:

"Surely, if there are large stocks of whisky in bond, the government should allow it for those who need it during the influenza outbreak—while people are dying."

Loud cheers greeted him.

Maj. Newman, another member, in- quired if the government was aware that whisky was being sold at Chris- tie's as a valuable curiosity.

Appeal to War Board.

Mr. Roberts, the food controller, said that one could not fail to be in sym- pathy with the public demand for fur- ther supplies of whisky when the influ- enza was rampant. He had made rep- resentation to the war cabinet. It is constantly urged by labor and other or- ganizations that the shortage of beer and spirits contributed to the unrest. More and better beer was promised.

An official of the British Medical as- sociation says: "We have had many complaints from the medical men that they cannot procure spirits for their influenza patients. Whether the asso- ciation will take action is uncertain."

The London papers print cartoons showing the influenza victims down on their knees before a locked case con- taining several bottles of whisky, while a dilatory government holds the key out of their reach.

CUPID STOPS TRIP

Draft Board Clerk, Who Started for Europe as War Worker, Weds in New York.

Miss Alice S. Parsons of 5631 Mary- land avenue, who until Feb. 1 was chief clerk of local draft board No. 15 in Washington park, did not go over- seas to do Y. M. C. A. work. Instead, she has become a bride.

She left here two weeks ago for New York, supposedly to sail for Eu- rope. She met Wilbur M. Crozier, who had wooed her in Southern California three years ago. The wedding took place on Wednesday, Feb. 19, in St. Thomas' Episcopal church, New York City. They expect to make their home in New York City.

Announcements of the wedding were sent out by the bride's sister, Mrs. F. E. Keir of 51 North Wood street, yesterday.

Woman Convicted in Plot to Kill Lloyd George Dies

DERBY, England, Feb. 22.—Mrs. Alice Wheeldon, who in 1917 was sen- tenced to ten years' imprisonment on the charge of conspiracy to poison Premier Lloyd George, but who was released after a few months on ac- count of ill health, died today of influ- enza.

First Store in the Loop



Thrifty women will be glad to read our advertisement today on pages 4 and 5, part 6. They will see:

—Our Famous Annual Spring Sale of Women's and Misses' Sample Suits at $21.75.

—Genuine Pepperell Sheeting, yard, 48c.

—A sale of Morris & Co.'s Supreme Hams at 32½c a pound.

And other good savings by the hundreds.

Rothschild & Company
STATE, JACKSON, VAN BUREN

STARVATION IN VIENNA, FEAR; PLEA TO U. S.

Say Allies Must Bring Aid if the Population Is to Live.

BY LADISLOV CZAPSKI.
[Chicago Tribune Foreign News Service.]
[By Special Cable.]
[Copyright: 1919: By the Tribune Company.]

VIENNA, Feb. 21, via Paris, Feb. 22. —So critical has Vienna's food situa- tion become the last few days that un- less there is a miracle or an organized effort on the part of the allied countries to rush to the rescue the Austrian me- tropolis will offer a world spectacle of 2,250,000 men, women, and children doomed to slow starvation. Such a grim fact burns itself into one's mind after days spent in visiting Vienna's hospitals, poorhouses, orphan asylums, and municipal kitchens.

My own impressions to this effect re- ceived vivid confirmation today from the first American woman to venture into Vienna for the purpose of lending a hand to the interallied food mission in its effort to save the city from dis- aster.

The woman is Mrs. Martin Egan of New York, whose husband is connected with J. P. Morgan & Co. Accompanied by two interpreters, Mrs. Egan made the rounds of the slum districts, public kitchens, and other institutions, where famine is causing the greatest ravages.

Cables for Help.

Today she was busy writing an urgent cable message to the United States for the biggest possible ship- ments of condensed milk to feed Vienna's starving children. Although she has seen much human distress in Italy and Jugo-Slavia since the allied victory and during the early part of the war, when she nursed in military hos- pitals in Serbia and Turkey, Mrs. Egan asserts "no large city in the world just now is suffering so intensely from sheer hunger as Vienna."

At this moment Vienna is cut off from food supplies in Hungary, Czecho-Slovakia, Jugo-Slavia, and Italy. Big stocks of food said to be ac- cumulating at Trieste do no good for Vienna. Railway communication has been broken as a result of the bitter conflicts between the Jugo-Slavs and the Germans on the one hand and the Italians and Jugo-Slavs on the other. Strikes by Italian railroad and dockhands at Trieste have further crip- pled the transportation planned by the interallied mission.

Prague Also Suffers.

Prague likewise is wanting food. Lieut. Col. William B. Casey, head of the American section of the interallied food mission in Vienna, has gone to Trieste to try to break the tieup. Lin- coln Hutchinson of Berkeley, Cal., and Lieut. Robert Belfeld of Chicago are leaving for Prague to see why the Czechs are not getting the food for which the United States granted a spe- cial credit of $10,000,000.

This Is Holiday Week for 1,000 U. S. Men at Coblenz

COBLENZ, Feb. 22.—[By the Asso- ciated Press.]—The first special leave train will depart from Coblenz for recreation centers in France Sunday night, carrying a thousand enlisted men of the American Third army. The soldiers will be permitted to spend a week in Annecy and Aix-les-Bains, where various welfare organizations have prepared their entertainment, consisting of vaudeville, sightseeing trips, and sports.

LOST IN SKY

A Blinding Snowstorm Forced This Great Lakes Aviator to Land in Lake.



Ensign Ray P. Applegate

LEAGUE AID, BUT NOT MILLENNIUM, CECIL ASSERTS

LONDON, Feb. 22.—Lord Robert Cecil, in an interview with Reuters' Limited before his return to Paris to attend the sessions of the peace con- ference, admitted that it was absurd to suggest that the mere signing of the league of nations covenant would then and there produce a millennium, but if given a fair chance, he said, it would certainly produce a better inter- national atmosphere.

"If you can get into the heads of those who direct the affairs of nations that war is the worst possible way of settling international disputes, you will have made a great advance," he con- tinued. "Once you have impressed the world with the fact that war is stupid— stupid and barbarous—you will have gone far to create the feeling of secu- rity that will render disarmament pos- sible."

ARMY OPERATION IN MEXICO SAID TO BE POSSIBILITY

Washington, D. C., Feb. 22.—In urg- ing that congress give authority for the army to take options on materials which might be needed in an emerg- ency, Maj. Gen. Black, chief of the engineers corps, disclosed today before the senate military affairs subcommit- tee that preparations for the possibility of extensive operations in Mexico were being made just prior to the declara- tion of war on Germany.

"You don't expect any trouble during the next fiscal year, do you?" asked Senator Hitchcock.

"I'm no prophet," replied the gen- eral, "but in case there were any, such a provision would save the country money."

FLYERS, LOST IN SKY STORM, LAND SAFELY IN LAKE

Abandon Plane, Wade to Land, and Complete Trip by Train.

Battling a raging blizzard 2,000 feet above Lake Michigan, unable to see more than 100 feet in any direction because of the blinding snow, fearful they would drift far out into the lake and be lost, their engine giving trouble and finally "going dead," two naval officers yesterday landed after a wild time in a sea plane. They are En- sign Ray P. Applegate, Great Lakes Naval Training station aviator, and Lieut. George M. Weichelt.

Their experience was the result of an attempt to carry a message from the War Mothers of Chicago to those of Milwaukee, opening the War Mothers' victory celebration there. After they had dropped into the lake and aban- doned their plane they got the message through—by interurban train. They arrived in Milwaukee dripping wet.

Caused Worry at Station.

Also they caused much alarm as, for some time after the empty and abandoned flying machine had been found and towed into harbor at Great Lakes, the station had received no word from them. After they had de- livered the message, Ensign Applegate reported his safe arrival.

Telling of his misadventures of the day, he said:

"We left Chicago in a heavy fog, and were about opposite Racine, as nearly as I could judge, when a bliz- zard hit us. I had been flying at an altitude of 2,000 feet, and we quickly became engulfed in the snow. We could not see 100 feet ahead.

Feared They Would Get Lost.

"Fearing I would lose all sense of direction and head out into the lake, I turned about and tried to follow the shore line south, flying as low as pos- sible. About this time our engine com- menced to give trouble. The oil feed stopped and the motor commenced to heat. Finally it stopped altogether and we were forced to land near the beach about a mile north of Waukegan."

Ensign Applegate modestly recount- ed the prominent facts in their experi- ence, but it was apparent the two men had given up all hope of landing safely.

"Terre firma looked mighty good to me, and I have made some rough trips, too," said Ensign Applegate, grinning.

BAND VETERANS OF WORLD WAR IN ASSOCIATION

New York, Feb. 22.—Incorporation under the laws of New York of the World War Veterans' association, a proposed national organization for the purpose of banding together veterans of all branches of the service, aiding them to obtain employment, and facil- itating their return to civilian life, was announced here today. The board of directors include Lawrence F. Ab- bott, chairman; Maj. August Belmont, Capt. "Archie" Roosevelt, Ralph M. Easley, and V. Everit Macy.

RETAIL DEPARTMENT
PITKIN & BROOKS
8-18 E. LAKE STREET



Last Week of Annual February Dinnerware Sale
50 Pieces, $11.75.

Final Reductions on 100-Piece Dinner Sets

$32.50 Dinner Sets this week	$25.00
35.00 Dinner Sets this week	30.00
50.00 Dinner Sets this week	35.00
60.00 Dinner Sets this week	40.00
70.00 Dinner Sets this week	50.00
75.00 Dinner Sets this week	60.00

Special 51-Piece Dinner Sets
Ample for 6 people
Fine Imported China
Specially Priced
$19.90, $20.50, $20.90, $24.50, $29.00, $31.85.

Fine Showing 50-Piece Dinner Sets
High Grade Semi-China
$11.75, $12.70, $14.55, $18.50, $18.80, $21.25.

Mintons English China
We call particular attention to a choice collection of Mintons English Bone China in
Exclusively Controlled Open Stock Patterns.
Special 10% Discount This Week.
Copeland English China Pattern at 25% Discount.

A Discount on All French China
Our February Sale includes all Limoges China, especially the well-known factories of Haviland, T. & V., and G. D. A., embracing all of our beautiful acid etched, encrusted gold, open stock pat- terns, and all border patterns in floral, conventional, and two- toned effects; also our extensive display of Nippon China from Japan, at
10%, 20% and 25% Discount

VICTORY SHORT TERM NOTE BILL IS INTRODUCED

House to Act Finally on Measure Early Next Week.

[BY A STAFF CORRESPONDENT.]

Washington, D. C., Feb. 22.—[Special.]—The bill authorizing the issuance of short term notes as a substitute for bonds in the forthcoming victory loan was introduced in the house today by Representative Kitchin after the ways and means committee had taken final action approving it.

The committee action was by practically a unanimous vote, but some of the members reserved the right to offer amendments on the floor. An effort will be made to pass the bill early next week.

Authority to Borrow.

The bill authorizes the president "to borrow from time to time on the credit of the United States for the purposes of this act, and to meet public expenditures authorized by law, not exceeding in the aggregate $7,000,000,000, and to issue therefor notes of the United States at not less than par in such forms and denominations, containing such terms and conditions, and at such rate or rates of interest as the secretary of the treasury may prescribe.

"Each series of notes so issued shall be payable at such time not less than one year nor more than five years from the date of its issue, as he may prescribe, and may be redeemable before maturity (at the option of the United States), in whole or in part, upon not more than one year's nor less than four months' notice and under such rules and regulations and during such period as he may prescribe."

Specifies Four Classes.

The language of the bill specifying the four classes of notes which may be issued is as follows:

"The notes herein authorized may be issued in any one or more of the following series as the secretary of the treasury may prescribe in connection with the issue thereof:

"1. Exempt, both as to principal and interest, from all taxation (except estate or inheritance taxes) now or hereafter imposed by the United States, any state, or any of the possessions of the United States, or by any local taxing authority.

Provides for Exceptions.

"2. Exempt, both as to principal and interest, from all taxation now or hereafter imposed by the United States, any state, or any of the possessions of the United States, or by any local taxing authority, except (a) estate or inhritance taxes, and (b) graduated additional income taxes, commonly known as surtaxes, and excess profits and war profits taxes, now or hereafter imposed by the United States, upon the income or profits of individuals, partnerships, associations, or corporations.

"3. Exempt, both as to principal and interest, as provided in paragraph 2, and with an additional exemption from the taxes referred to in clause b of such paragraph, of the interest on an amount of such notes the principal of which does not exceed $30,000 owned by any individual, partnership, association, or corporation.

The Fourth Specification.

"(4) Exempt, both as to principal and interest, from all taxation, now or hereafter imposed by the United States, any state, or any of the possessions of the United States, or by any local taxing authority, except (a) estate or inheritance taxes, and (b) any income, excess profits, and war profits taxes now or hereafter imposed by the United States upon the income or profits of individuals, partnerships, associations, or corporations."

Different rates of interest are to apply to the various classes in the discretion of the secretary of the treasury, those carrying the greatest exemptions having the lowest rate.

Plan for Conversion.

Additional provisions relating to tax exemptions on previous bond issues and conversion from one issue to another are contained in the bill.

The sinking fund is provided by direct appropriation from the treasury of 2½ per cent of the aggregate amount of Liberty bonds and notes that will be outstanding on July 1, 1920. The amount, the committee said, was expected to be $18,000,000,000, so that the first year the contribution to the fund would be $450,000,000, with that in the future dependent on the rapidity of retirement.

BRIEF BUT HEROIC

Such Was the Record of Chicago Flyer Who Won War Cross.



Lieut. Daniel W. Cassard
PHOTO - UNDERWOOD-UNDERWOOD

It's a simple and short record. Daniel W. Cassard; born in Chicago, March 11, 1894; graduated from Yale, 1916; entered the first officers' training camp at Fort Sheridan in the summer of 1917; was among the first to answer the government's call for volunteers for air service; was sent with seventeen picked American men to the Royal Flying Corps school at Toronto, Canada; arrived in France in June, 1918, where he was made a chasse pilot in the First pursuit group of the One Hundred and Forty-seventh United States aero squadron.

On July 16, 1918, he fell near Dormans, France, when, with two other airplanes, he entered into a running fight with twelve enemy machines. His body lies buried where it fell, on the edge of an orchard. At his head is a white cross. At his feet is an airplane signal, and on the tree that shades his grave are hung parts of his airplane.

Day before yesterday his parents, Mr. and Mrs. Morris Cassard of Grand Rapids, Mich., who are visiting Mrs. Cassard's sister, Mrs. Herbert Schwarz, received from the French government a Croix de Guerre with a palm (an added honor) and a citation which spoke of their son as an "incomparable chasse pilot, having always shown the highest courage and great audacity," etc. In the engagement which cost him his life he brought down two of his adversaries. He was his parents' only child.

Princeton's President Decorated by the French

Princeton, N. J., Feb. 22.—President John Grier Hibben of Princeton university was today decorated by the French government with the cross of the Legion of Honor. The decoration was presented in the name of France by Capt. Paul de Fourmestraux, an instructor at the university during the military training here.

BRITISH MINERS VOTE TO STRIKE; OTHERS MAY AID

Offer of Lloyd George Fails to Obtain an Agreement.

LONDON, Feb. 22.—British miners have voted overwhelmingly in favor of a nation-wide strike, according to official figures made public tonight.

The ballot, practically complete, showed 207,955 for and 51,644 against the strike. It was apportioned, by districts, as follows: Wales, 117,302 for, 38,261 against; Northumberland, 24,316 for, 6,909 against; Lancashire and Cheshire, 60,663 for, 5,219 against; Sterlingshire, 5,674 for, 1,255 against. Yorkshire also returned a majority in favor of the strike, but the actual figures were not announced.

Other Unions May Join.

Meantime the miners were contemplating the advisability of forming an alliance with the railway and transport workers for a simultaneous strike. A decision was to be reached at a meeting of officials of the three unions Tuesday.

The Evening Standard said today it had learned that it is probable the miners, at a conference Wednesday, will accept Premier Lloyd George's proposal to investigate conditions looking toward nationalization of the mines and that the strike would be held up until the special parliamentary commission which would conduct this investigation would report, probably March 31.

Robert Smillie, president of the Miners' federation, told the United Press today, however, that "Lloyd George's proposals thus far have not lessened the certainty of a miners' strike," and that "he has not showed any disposition to meet us even half way regarding wages and hours."

Want Mines Nationalized.

The premier, according to Smillie, has offered an advance in wages equivalent to the increased cost of living since 1914, "which is not satisfactory."

"He will not pledge nationalization of the mines," said Smillie, "merely promising to introduce a bill in parliament creating a committee to investigate the desirability of such a thing. He must make a definite pledge.

"He is noncommittal regarding payment of wages to jobless and demobilized miners. He said it is regarded as a national question, affecting not only miners, but all workers. We agree regarding the scope of the question, but demand that the government act."

Clash at Labor Conference.

PARIS, Feb. 22.—Serious friction is believed to be developing in the special labor commission between the advocates of the British and American labor plans, respectively, especially in regard to the question of the freedom of labor to seek employment in any country. Such freedom is directly opposed by the American labor representatives as conflicting with the proposition to restrict the immigration of foreign labor into America.

The American labor commissioners were in consultation with the American delegates to the peace conference today seeking advice and instructions.

Lotos Club to Give Dinner for French Commission

New York, Feb. 22.—The Lotos club will give a dinner on Saturday evening, March 1, to the members of the French high commission. The decoration of the legion of honor has recently been conferred on Frank A. Munsey, a member of the club, in recognition of his services to the allies during the war.

FLIES AT 180 MILES AN HOUR.

San Diego, Cal., Feb. 22.—A new aviation record is claimed here today by Col. Wallace G. Kilner, who flew here from Riverside, 115 miles, yesterday, in 38 minutes, with Maj. Albert Smith as passenger. The average rate of speed was 180 miles an hour. The flight was made with a 400 horsepower De Havilland plane.

NOTED FOR HER ATTIRE

Woman Who Won Army Medal and Dressed as a Man Dies.



Dr. Mary Walker
AMERICAN PRESS ASS'N PHOTO

HOUSE PASSES GUARANTY BILL FOR $2.26 WHEAT

Changes Date of Expiration of Price to June 1, 1920.

Washington, D. C., Feb. 22.—The wheat guaranty bill, authorizing the president to use existing agencies or create new ones to buy wheat of the 1918 and 1919 crops at the government guaranteed price and dispose of it at market prices was passed today by the house by a vote of 277 to 15.

The bill provides for the carrying out of the government's guaranty of $2.26 for the 1919 wheat crop.

Carries Two Amendments.

Just before adjourning last night the house adopted amendments changing the date of expiration of the government's guaranty from Oct. 15, 1920, to June 1, 1920, and giving the president authority to prohibit wheat export should unfair tactics be used to force down the price.

The president is given blanket authority to provide all the machinery for handling the wheat from the time it is purchased from the farmer until sold to the consumer, with control over millers, wholesalers, jobbers, and bakers, importers, manufacturers, and exchanges.

Expect Senate Adoption.

Senators interested in the wheat guaranty said favorable action by the senate virtually was assured.

Though some members criticized the large appropriation involved, they said it was necessary to keep the government's promises made to stimulate wheat production, and that the measure will be put through without delay.

DR. MARY WALKER OF MALE ATTIRE DIES; WAR HERO

Earned Right to Dress Like Other Officers in the Army.

Watertown, N. Y., Feb. 22. — Dr. Mary E. Walker, aged 87 years, died at her home on Bunker hill, near Oswego, at 8 o'clock last night after a long illness. She was a surgeon in the civil war and a congressional medal of honor was awarded her. She gained fame by being the only woman allowed to appear in male attire by an act of congress.

Dr. Walker was injured in a fall on the capitol steps in Washington two years ago and returned home last spring considerably weakened in health. She declined to accept the proffered assistance of neighbors in caring for her house, but later yielded to the suggestion of the town authorities that she go to the United States general hospital at Fort Ontario, where she remained for several weeks and was apparently much improved in health. At her request she was permitted to leave the hospital and return home. She died in the house of a neighbor who had been caring for her.

Dressed in Male Attire.

Dr. Walker led a picturesque career. Following the civil war, her active life was spent chiefly in fighting for feminine dress reform and woman's right to political suffrage, in which movement she was a pioneer. She claimed to be the first American woman to attempt to cast a ballot at an election. She adopted male attire during the war and continued to wear it—a black frock coat, trousers, and a high silk hat, and she carried a cane.

Born in Oswego in 1832, Miss Walker was a graduate physician at the age of 23. She entered the union army as an assistant surgeon with the rank of lieutenant and dressed like her brother officers.

Advice to Suffragists.

"When I had on my overcoat," Dr. Walker declared, "I looked every inch the man, and I am sure I acted it."

Although a pioneer in the woman suffrage movement, Dr. Walker was out of sympathy with the methods of some of her sister workers.

"Women will get suffrage just as soon as they stop making fools of themselves," she declared recently with considerable vigor. "They've got to stop talking so much and do some work. They want to state what they want and stick to it."

Payment of Allotments Is Ordered Resumed

Washington, D. C., Feb. 22.—The senate tonight passed the house bill directing the war risk insurance bureau to resume payment of allotments to enlisted men of the army and navy, which it discontinued last July. Because of minor senate amendments the bill was sent to conference. The cases of more than 20,000 men in the service are affected by the measure.

WOODEN SHIPS FOR TRAINING.

Washington, D. C., Feb. 22.—Two wooden ships, the Alabat and the Sturgeon Bay, allotted to the recruiting service of the shipping board, have arrived at Boston to be fitted out as training ships for merchant marine.

Deny Proposal Made U. S. to Share Debt of Allies

Washington, D. C., Feb. 22.—No proposal that the United States share the war expenses of the entente allies, or wipe out the debt of the allies to the United States, ever has been discussed among financial representatives of the nations, it was stated today by treasury officials. This statement was prompted by reports that French officials had agitated this course among peace conferees in Paris.

PRINCIPALS GIVE DEMONSTRATION FOR MORTENSON

School Head Outlines Progressive Plan of Education.

BY THE REV. W. B. NORTON.

Peter A. Mortenson, superintendent of Chicago public schools, was given a demonstration of approval last evening at the banquet of the Chicago Principals' club at the Auditorium hotel.

When he was introduced by Chester C. Dodge, president of the club, the principals received him with waving of hands, shouts, and such continuous applause he was obliged to respond with bowing.

His address was on the subject, "The School of Tomorrow," in which he named as characteristics supervised recreation, physical training and sanitation, the use of English alone in public and parochial schools, military tactics for national defense, vocational guidance, and universal compulsory education.

Emphasizes the Physical.

"The school of tomorrow," he said, "will provide adequate physical training, involving early detection of defects, including abnormal teeth, defective nutrition and posture, and will apply corrective measures.

"It will establish recreational facilities and devise games for muscular development, as well as for the growth of attention, skill, accuracy, and standards of honor.

"Training in tactics in secondary and higher schools might well develop the material for army officers as a part of a great national insurance policy against war.

A National Asset.

"The school is undertaking a training in thrift and economy that must not stop with the passing of the need. Let this work go on as a national asset for economy.

"The school will provide more and better training in social, club, and civic activities.

"Compulsory education should be made universal. The counting of 75,000 illiterate young men in the first draft is a sad commentary on the efficiency of the American melting pot. Americanization has come to mean more. English must be the basic language of instruction in every school, public and parochial.

"The school of the future must provide for an adequate retiring pension for teachers."

Tribute to Mrs. Young.

Mrs. Mary C. C. Bradford, former president, now vice president of the National Education association, paid a tribute to the character and work of the late Mrs. Ella Flagg Young.

E. C. Hartwell, president of the department of superintendence of the N. E. A., illustrated by quotations from addresses by George Washington his interest in education.

The banquet was preliminary to the meeting of the department of superintendence of the N. E. A., which meets this week.

Floor Lamp Sale

2nd Floor { 136 S. Wabash Ave. At Adams Street "L" Station

A Timely Purchase From a Manufacturer In Need of Money Offers You This Opportunity to

Save $25 to $50

Never before in the history of Floor Lamp selling has any merchant attempted to offer Electric Floor and Table Lamps at our astoundingly low sale prices. Even we, as wholesalers, could not afford to price them so low if it were not for our opportune purchase. Included in this sale are surplus and sample stocks of regular $100, $75, $65, $50 and $25 Electric Lamps, selling for as low as $12.50. The greatest variety in Chicago.

Look At This Sample Value! Monday, Tuesday and Wednesday



$35 and $25 Electric Lamp Outfits at $12.50

—a 24-inch rose, gold or blue silk shade, silk or chenille fringe, mahogany finished base, 2-chain socket and an 8-foot silk cord—all for the ridiculously low price of $12.50. Never again will we be able to offer a like value when our present stock is exhausted.

We will ship to any part of the United States. Send money order and give careful description, address and shipping point.

Come and See What Your Money Will Buy!

$100, $75 and $50 Hand Painted Japanese or Hand Carved Massive Mahogany Electric Floor Lamps for $40, $32, $26 and $22.

Sample Floor Lamps with beautiful silk shades and heavy mahogany finish bases—all $40 and $35 values—now $16, $14 and $10.

$65, $50 and $40 Rich Silk Floor Lamp Shades, only one of a kind, beautifully fringed, $30, $22, $16 and as low as $8.

Regular $7 Mahogany or Japanese Table Lamps, 17 inches high, samples now $3.95; also $15 and $10 Mahogany and Japanese Vases, 17 inches high, from $10 to $4.

Bedroom Table Lamps, samples, some slightly soiled, and small silk shades, at prices from 59c down to 15c.

Sale Starts Monday at 9 A. M.

Floor Lamp Jobbing Co.
2nd Floor { 136 So. Wabash Ave. At Adams Street "L" Station

D·S·KOMISS & CO.

301-303 South State St., at Jackson

FINAL PRICES

The prices in most cases are below the present cost of materials alone. SALE MONDAY ONLY.



COATS, SUITS, DRESSES
Values to $95
Entire balance of our finest garments, formerly sold to $95, have been grouped to go at this low price. $29.75

TO BE CLOSED OUT
Coats, Suits, Dresses

$50 Silvertone or Velour and Pom Pom Coats	$24.50
$40 Beaverettes, Broadcloth or Velour Coats	19.75
$50 Broadcloth Coats	22.50
$60 Bolivia, Pom Pom or Silvertone Coats	29.50
$65 Tricotine and Serge Suits	22.50
$150 Panne Velvet Suits, all colors	65.00
$45 Serge Dresses	12.75
$65 Serge Dresses	19.50
$75 Panne Velvet Dresses	29.75
$60 Serge Dresses	24.50
$45 Tricotine Dresses	22.50

BUY FUR COATS NOW
33% Off-Furs-50% Off
FURS ARE GOING UP IN PRICE DAILY

$250 Genuine Sealine	$150.00
$100 Genet Fur Coats	49.75
$400 Jap Mink Coats	210.00
$400 Nutria Coats	150.00
$450 Squirrel Coats	225.00
$450 Marten Trim Hudson Seal Coats	275.00
$750 Genuine Hudson Seal (Selected Skins), large Marten collar, cuffs and bottom, 52 in. length	$425.00
$700 Mole Coat	325.00
$500 Natural Seal Coat, Hudson Seal trimmed	125.00
$275 Raccoon Coats	145.00
$250 Marmot Coats	110.00
$110 Marmot Coats, now	72.50
$250 Bisam Seal Coats, now	125.00

BARGAINS IN PLUSH COATS
$50 FINE PLUSH COATS, now $19.75
$85 FINE PLUSH COATS, short and long models. Fur collar, cuffs and bottom, now $32.50
$110 BAFFIN SEAL PLUSH. Exquisite coats, fur trimmed and plain, now $50.00
$140 BAFFIN SEAL PLUSH. Fur collar, cuffs and bottom band, now $67.50

At 9:48 A.M.

—our great annual sale of men's suits and o'coats compelled us to temporarily close our doors—the second time in the history of our business. More than 268 men were measured yesterday—some record! Tomorrow we expect at least 300. Now is the opportune time to buy that new suit and o'coat. Don't put it off—this sale cannot last. A big shipment of new spring woolens is now on the way. We need more room. Come tomorrow and choose any light or heavy weight material in the house. We will make it up in the classiest style you ever saw. Only during this special sale, $27.50 and $34 a garment, including extra trousers. No greater values in Chicago—step in tomorrow—the earlier the better.

$27.50
For $45, $50, $55 values—made to your measure and guaranteed to fit perfectly. Every garment fitted and tried on.
EXTRA PANTS SAME MATERIAL FREE!

$34
For our regular $60, $65, $70 values—made to your measure and guaranteed to fit perfectly. Every garment fitted and tried on.
EXTRA PANTS SAME MATERIAL FREE!

Open Evenings Till 8—Saturdays Till 9

SELL BROS
TAILORS SINCE 1884
31-39 W. Jackson Blvd., Opp. Great Northern Hotel

Quality

And now comes the final clearance sale of 1445 Foreman's all-wool suits and overcoats at

$28.50

37 suits were	$60.00	21 overcoats were	$60.00
42 suits were	55.00	47 overcoats were	55.00
68 suits were	50.00	62 overcoats were	50.00
102 suits were	45.00	105 overcoats were	45.00
81 suits were	42.50	39 overcoats were	42.50
274 suits were	40.00	147 overcoats were	40.00
208 suits were	35.00	212 overcoats were	35.00

400 pairs of all-wool worsted trousers in regular and stout models (every size), former values $13, $14 and $15, at one price; a pair, $10

Sale starts Monday morning, Feb. 24
Open every evening this week until 6:30, Saturday until 9

Foreman's
Quality Clothes Shop
Title and Trust Building
63-67 West Washington St., Chicago

Consider *this* copy of The Tribune—Fresh news from every part of the globe. Special Feature Departments and a multitude of money-saving ads. Read The Tribune daily.

mp Sale

. Wabash Ave.
ms Street "L" Station

a Manufacturer In
This Opportunity to

5 to $50

Floor Lamp selling has
offer Electric Floor and
w sale prices. Even we, as
e them so low if it were not
d in this sale are surplus and
, $65, $50 and $25 Electric
The greatest variety in Chicago.

ample Value!
nd Wednesday

$35 and $25
Electric Lamp
Outfits at

$12.50

4-inch rose, gold or blue silk
silk or chenille fringe, ma-
finished base, 2-chain sockets
n 8-foot silk cord—all for the
lously low price of $12.50.
again will we be able to offer
value when our present stock
austed.

me and See What
ur Money Will Buy!

$75 and $50 Hand Painted
ese or Hand Carved Massive
any Electric Floor Lamps for
32, $26 and $22.

e Floor Lamps with beautiful
ades and heavy mahogany fin-
ses—all $40 and $35 values—
16, $14 and $10.

$50 and $40 Rich Silk Floor
Shades, only one of a kind,
fully fringed, $30, $22, $16
low as $8.

$7 Mahogany or Japanese Table
17 inches high, samples now $3.85;
and $10 Mahogany and Japanese
17 inches high, from $10 to $4.

Table Lamps, samples, some
soiled, and small silk shades, at
from 50c down to 15c.

at 9 A. M.

obbing Co.
o. Wabash Ave.
ms Street "L" Station

ss & Co.
St., at Jackson
PRICES
below the present cost of
Y ONLY.

SUITS, DRESSES
to $95
of our finest
erly sold to
grouped
low price.
$29.75

E CLOSED OUT
Suits, Dresses
rtone or Velour and
Pom Coats..... $24.50
erettes, Broadcloth
elour Coats..... 19.75
dcloth Coats..... 22.50
ia, Pom Pom or Sil-
ne Coats..... 29.50
tine and Serge Suits. 22.50
e Velvet Suits, all
..... 65.00
Dresses..... 12.75
Dresses..... 19.50
e Velvet Dresses... 29.75
Dresses..... 24.50
tine Dresses..... 22.50

R COATS NOW
-Furs-50% Off
ING UP IN PRICE DAILY
Sealine..... $150.00
r Coats..... 49.75
Coats..... 210.00
ats..... 150.00
Coats..... 225.00
Trim Hudson Seal
..... 275.00
Hudson Seal (Selected
Marten
nd bot-
gth... $425.00
..... 325.00
Seal Coat, Hudson
med..... 125.00
Coats..... 145.00
Coats..... 110.00
Coats, now..... 72.50
al Coats, now..... 125.00

ibune—Fresh news from
Feature Departments and
Read The Tribune daily.

Colossal Monument, Suggested as Chicago's Tribute to Heroes of Great War



VAST STADIUM AS MEMORIAL TO HEROES PICTURED

Chicago Club Considers Capital for World's Food Center.

BY OSCAR E. HEWITT.

Not a big mute monument—but a live memorial, busy every day in the year, a structure of utility and beauty, surpassing in size anything on earth, which would be the capitol of a national chamber of agriculture, the symbol of the food center of the world, an institute of agricultural education, propaganda, and exhibition, at the same time a stadium for outdoor sports seating a minimum of 75,000, then covered with a movable roof for a convention hall accommodating 25,000, and would provide exhibition floor space at least ten times that of the Coliseum, arches of triumph—inside of which the Romans could easily have placed their arches—for the Rainbow, Blackhawk, and other divisions, statuary for other units, niches for aces and unmentioned doughboys, tablets and columns by the score, and sculpture on the roof to rival that on the Grand Palais in Paris—that is the sort of memorial plan presented yesterday even at the Chicago club for those who took the risks, endured the hardships, and made the sacrifices in the war.

The man with the idea was Charles R. Fox of Marshall & Fox, architects. He explained the sketches he had made.

"A Wonderful Vision."

When he had finished Joseph H. Defrees referred to the idea as "a wonderful vision." W. W. Baird said it was "dazzling and entrancing." Harry Wheeler said: "It is a large vision, with a patriotic purpose and admirably set forth." Col. M. D. Munn of Minneapolis pleaded that it be made a national one. He said in part:

"Chicago is not an accident. It is a necessity. Its location, its tributary territory, its unusual endowments, its natural resources will make it the greatest city of the Mississippi valley. That is the richest on earth, and Chicago, if it will take advantage of its opportunities as have all cities in the world that have been classed as great in history, will become the city of the world. Never before have the people realized that it is possible to have a world famine. Never before have we appreciated the value of food. Chicago will become great because she is located in the center of the food producing territory.

"I think that such a memorial as you propose is the most fitting that could be devised. But it should not be a city or a state memorial. It should be for the whole of the Mississippi valley. Other states and cities would be glad to be a part of such a memorial."

Governor Interested.

The plan was presented yesterday to Gov. Lowden by the representatives of the Illinois Manufacturers' association. The governor has indicated much interest in the sort of memorial proposed.

At the meeting at the Chicago club appointed a committee on organization to push the scheme as follows: Joseph H. Defrees, J. K. Dering, and William E. Skinner.

Mr. Dering, who presided, explained how the plan was started. He said:

"Some time ago THE CHICAGO TRIBUNE asked for suggestions on a memorial and that same day I discussed the subject with the national dairymen, who were having a meeting. We presented our idea to THE TRIBUNE for a national chamber of agriculture. We have had other meetings, the last one of which was attended by Charles H. Wacker and a representative of the University of Illinois. It was then urged that we get our plan on paper. Knowing that Mr. Fox was still a dollar a year man, I prevailed upon him to make some sketches of the structure."

Architect Explains.

Mr. Fox explained the plan. In the center is a large structure shaped like a race track, the floor of which is to be twenty-four feet below the ground level. It rises up on all sides as a stadium to a height above the ground level of eighty feet. Around this amphitheater are to be seats for 75,000 to 100,000. In the arena below is space for baseball, football, dairy show, live stock show, and other large exhibitions. The floor as sketched is to be 345x650 feet.

On each side of this enormous stadium are to be two large buildings On those are to be pylons supporting a movable roof for use over a large part of the stadium, which can be heated.

These buildings on the side are to have a larger floor area than the Coliseum and to be in two stories. The ceilings in each will be 100 feet high.

At each end of the stadium are to be the arches of triumph, towering in the air 150 feet. Taking all of the floor space available for exhibition purposes, which is to be on one level, Mr. Fox reckons on having 670,000 square feet, in addition to 200,000 in the basement for storage and packing purposes.

Comparative Sizes.

To give the layman an idea of this size, the International amphitheater at the stockyards has about 75,000 square feet, the Coliseum about 60,000, the First regiment armory 23,000, and the Medinah temple seats about 4,500 and has in addition about 30,000 square feet of exhibition space.

Mr. Fox estimates that with cement and stucco the structure will cost about $5,000,000, with Bedford stone about $7,000,000, with domestic marble $8,750,000, and with granite $10,000,000.

The question of financing was discussed at some length, but it seemed to be the concensus that the problem "dwindles down to one of work."

Those who spoke, other than those heretofore mentioned, were Emil Wetten, J. A. Walker, and former Judge Judson F. Going.

Chicagoan Leads Red Cross Mission to Aid Roumania

CONSTANTINOPLE, Feb. 17.—[By the Associated Press.]—[Delayed.]—The American Red Cross mission to Roumania, headed by Col. H. Gideon Wells of Chicago, and consisting of forty-nine members, left here today for Constanza with 4,000 tons of relief supplies. The supplies will supplement three boatloads of flour already sent to Roumania by the American food administration. The American Red Cross has 10,000 tons of additional foodstuffs, medicines, and clothing on the way.

TROOPS ABROAD WILL INSIST ON GOLD CHEVRONS

Claim That Service Gives the Right to Wear Them.

BY FLOYD GIBBONS.

[Chicago Tribune Foreign News Service.] [By Special Cable.]

PARIS, Feb. 22.—Within the next few days the senators and representatives from all the states may expect an avalanche of cablegrams from France, registering the widespread popular protest of the American expeditionary force against the proposed legislation depriving the overseas forces of the gold service chevrons.

In plain, every day language, the army is angry about this—and, like Ring Lardner's prairie flower—it is growing wilder every hour.

The officers and men of the American expeditionary force contend—and they point out their contentions with many examples—that the noncrossers got the biggest share of promotions.

The proposed elimination of the service chevrons revives the entire promotion discussion, making it possible for many of the doughboys to point out that the great majority of the enlisted men here received no promotion at all and assert the same is true in the case of a number of officers.

Late Comers Get Jobs.

Another angle entering into the situation concerns a considerable number of cases in which officers who received promotions in the United States came to France at the last moment and were used to fill the vacancies existing in the combat divisions, thus depriving the men of those divisions of the promotion for which they had been recommended. The American soldier in France observes that he has heard no howl from congress about this alleged discrimination.

The American expeditionary force prefers to consider the entire matter from the standpoint of fairness. What could be found more fair or more democratic, they ask, than a little mark worn on the sleeve by all, from general to private, to indicate their common service under conditions which could have meant wounds or death for all and which did so for many?

In the estimation of the American expeditionary force, the service of the men who stayed at home could not be better expressed than by silver chevrons, and that of those who went abroad by a gold one.

Plan Post-War Organization.

The inclination toward post-war organization among the American expeditionary force is extending itself to include all those who wore the uniform at home and who in reality were reinforcements for their comrades who wore it in foreign fields. The organization spirit is developing in some instances along the lines of military units, such as the corps, division or regiment, but there is also an inclination toward provincial organizations based on the native states and localities.

The Paris edition of THE CHICAGO TRIBUNE is receiving frequent letters from various soldiers and officers requesting the publication of prepared invitations for the soldiers of certain states to correspond with certain officers for the proposed organization of the members of the American expeditionary force from such state.

U. S. TO ENFORCE AIGRETTE LAW.

Fort Wayne, Ind., Feb. 22.—B. J. Shaver, United States game warden, is in Fort Wayne with a view of seeking if the law of 1918 prohibiting the wearing or possession of aigrettes is being violated. Mr. Shaver stated that it is the aim of the government to enforce the law to the letter. The law provides a maximum penalty of $500 fine and six months' imprisonment.

BAKERS DEMAND AN 8-HOUR DAY; STRIKE POSSIBLE

Chicago may be confronted with a bakers' strike within two months unless employers agree to an eight hour day and other demands. Union and nonunion bakery employés met yesterday at Hod Carriers' hall.

President John Fitzpatrick of the Chicago Federation of Labor urged all nonunion workers to become affiliated with organized labor at once. As soon as the bakers' union is strengthened their demands will be presented to employers, officials stated.

That the adoption of the eight hour day and observance of legal holidays throughout the state would provide for the 75,000 now unemployed, was the declaration of President Fitzpatrick.

"If all branches of organized labor unite in this fight the returning soldiers, sailors, and other unemployed will be cared for," he said.

Daylight work is another point sought by the bakers.

The present wage scale for journeymen bakers is between $28 and $30. An increase to $35 to $40 is sought.

KEEP U. S. FLAG ON EVERY SEA, CHICAGO URGES

E. N. Hurley Talks of Shipping Plans at Meeting Here.

Edward N. Hurley, head of the United States Emergency Fleet corporation, met members of the Illinois Manufacturers' association in the Hotel La Salle yesterday to discuss plans for operating the new merchant marine and to furnish tonnage to keep the ships running.

A committee is to be appointed by the association for the purpose of cooperating with the business interests and farmers of the middle west and obtaining views of leaders in various industries.

This was the first conference which Mr. Hurley has attended since his return from abroad. Next Tuesday he is to meet members of the New York Chamber of Commerce and the National Foreign Trade council. Thursday, in, Washington, he will confer with the American Bankers' association.

To Establish World Agencies.

Later, it is expected, the Emergency Fleet corporation will establish agencies in all parts of the world. An office has been opened in Paris and another will soon be opened in London.

"Now that the war is over it is likely that we will have a surplus of ships," Mr. Hurley said, after the meeting. "We are anxious to supply cargoes for these ships and to arrange matters so that the country as a whole will be benefited.

"All who were at the meeting urged as a first principle that our flag must fly over American ships in every sea. I think we will have a surplus of tonnage until the allies are able to reorganize their industries and resume shipments.

"The allies accumulated large amounts of raw materials for the manufacture of munitions and are now diverting it to commercial purposes. This material was bought at high prices. When their manufactures are again restored they will require a large amount of tonnage.

Seek Permanent Policy.

"Our ships are now hauling foreign products to points on the Adriatic, to Roumania, and elsewhere. We have had nearly 100 ships hauling foodstuffs to France and the devastated districts.

"We will endeavor at future hearings to determine upon a permanent policy regarding our merchant marine, to decide whether government ownership, cooperation, or private ownership would be best. I am confident the problem will be worked out in a satisfactory manner."

$400,000 GIVEN ANONYMOUSLY TO JOHNS HOPKINS

Baltimore, Md., Feb. 22.—Secretary of War Baker and Dr. George E. Vincent, president of the Rockefeller foundation, were the guests of honor at the commemoration day exercises of Johns Hopkins university today. Dr. William Welch announced that a sum approximating $400,000 had been given for the erection of a building at the Johns Hopkins hospital to serve as a woman's clinic. The gift was an anonymous one.

Another important announcement concerned the act of Sir William and Lady Osler in making provision for a memorial at Hopkins for their son, Revere, who lost his life in the war. The Revere Osler memorial will be the "Tudor and Stuart" club, to be composed of members of the university and friends of the donor. It will be devoted to good fellowship and the cultivation of good taste for literature. It will have its own library and its own endowment, made possible by Sir William and Lady Osler.

Dr. Welch referred with gratification to other gifts, aggregating a considerable sum, the university has recently received.

SOLDIER, CITIZEN, HONOR MEMORY OF WASHINGTON

With the steady tread of Blackhawks back from France, with patriotic oratory, with many dances and a few costume balls, Chicago yesterday celebrated the one hundred and eighty-seventh anniversary of the birth of Washington. Many business houses were closed, all the banks, all the brokerage houses, and practically all offices.

Maj. Gen. Leonard Wood, commander of the Central department, and Capt. Frederick B. Bassett, commandant at Great Lakes, were the chief speakers at the Casino club. Gen. Wood spoke later to the West End Women's club in the La Salle hotel. The Rev. John Timothy Stone, who earlier appeared at the Union League club celebration, and Lieut. Albert Bissel also spoke.

The Hamilton club held a colonial costume ball. The Spanish and American society gave a dance.

A colonial ball was held at the Hotel Morrison by the Loyal Order of Moose.

The Arts club gave the first of a series of programs. The Saddle and Cycle club celebrated with a "Birthington's Washday" party. Capt. Reed Landis spoke before the Chicago chapter, D. A. R. The Women's Athletic club held a ball last night in the gold room at the Congress hotel.

Again Postpone Date of Clayton Anti-Trust Act

Washington, D. C., Feb. 22.—A joint resolution by Senator Kellogg of Minnesota, extending again for two years the effective date of section 10 of the Clayton anti-trust act prohibiting carriers from making contracts with corporations with which their directorates interlock, was adopted by the senate today without debate. This date has been postponed several times since the Clayton law was enacted.

DANCE IN SHERMAN PARK.

An informal dance will be given next Thursday night at the Sherman Park clubhouse, Fifty-second street and Racine avenue, by the fathers and mothers of boys in Battery C, "Reilly's bucks."

SHERMAN STIRS UP SENATE BY ATTACK ON TAFT

Quotes Illinoisan's Letter Rapping Ex-President and Peace League.

[BY A STAFF CORRESPONDENT.]

Washington, D. C., Feb. 22.—[Special.]—Senator Sherman of Illinois paid his respects to former President Taft in the senate today by having read a letter from Richard Ashkum, "a farmer and brush lawyer" of Swan Creek, Ill. In it Mr. Ashkum declared "about all a fellow need to do to get right is to find out what Taft is doing and then hit the trail the other way," and warned the Republicans they surely would go into the ditch again if they followed the ex-president in his advocacy of the league of nations.

Senator Sherman told the senate that Mr. Ashkum expressed his sentiments exactly. The letter stirred up a lively row. Senator Ashurst, Democrat, of Arizona, rose to the defense of Mr. Taft. He declared Senator Sherman's action in having the letter read was "undignified," and predicted Senator Sherman would be ashamed of it in later years.

Sherman Raps Taft.

Thereupon Senator Sherman took the floor and elaborated the views of Mr. Taft set forth in the letter. He could readily understand, he said, why the Democrats were so eager to defend Mr. Taft. He would feel the same way, he said, if he were a Democrat. The Democrats, he explained, ought to be grateful for the benefits they received from Mr. Taft's mistakes.

"Upon the whole," Senator Sherman continued, "I indorse the sentiments in the letter from my constituent. However it may arouse the indignation of the certain senators, I regard the conduct of the ex-president in its entirety as not only undignified, but as grossly partisan and unfair.

"I regard his conduct as meriting the homely observation conveyed in the letter from my constituent."

At this juncture Senator Pittman of Nevada raised the point of order against Senator Sherman's remarks. The vice president sustained the point, thus bringing the discussion to a close.

Maine Republican Raps Sherman.

Bangor, Me., Feb. 22.—[Special.]—Speaking before a large gathering of the Washington club this afternoon, several prominent state Republicans bitterly scored their party leaders at Washington for activities which they termed as decidedly injurious to the welfare of the country and to the Republican party as a whole.

After referring to the refusal to accept the White House dinner invitation which he stated was an act that many a good Republican deplored, Stanley B. Bisbee of Rumford in Oxford county bitterly censured Senator Sherman of Illinois for the resolution he introduced designed to prevent President Wilson from discussing the league of nations policy until he had first discussed it with the foreign relation committee.

SHAYNE

Spring Furs

The display of new furs at Shayne's is the first showing in Chicago of the authentic styles for Spring and Summer.

"Chokers" will be much in vogue, and Coatees again bid for popular favor.

The new furs are exquisite and the display unusually complete.

JOHN T. SHAYNE & CO.
Palmer House Corner

Voice o' Spring

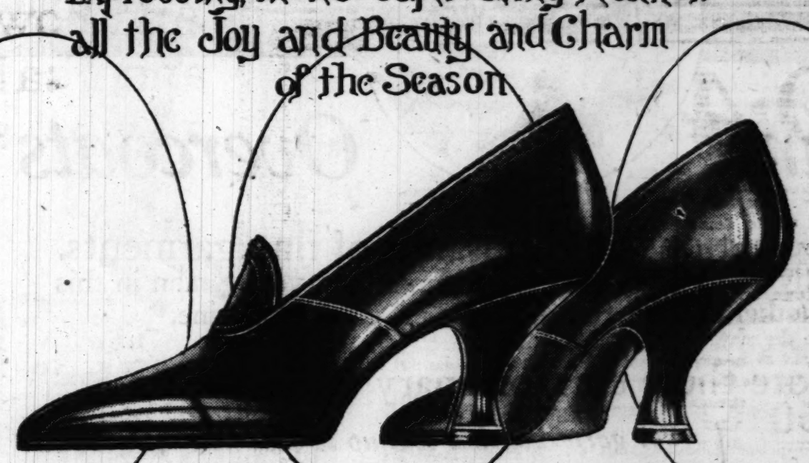
A Cutler Colonial Revelation

Expressing, in its Captivating Manner, all the Joy and Beauty and Charm of the Season

The Cutler Oval—a Symbol of Saving and Satisfaction.

Dependable Quality and Consistently Lower Price.

A Mail Order Department At Your Service.



You are eager, no doubt, to view the most authoritative creations for the Spring & Summer. You will find them all here—and associated with them a personal service both restful and satisfying.

In Dull French Kid
NUMBER 662 $7.50

In RUSSIA Number 748 $7.50
In SATIN Number 657 $7.25
In PATENT Number 677 $7.00

The Cutler Shoe Co.
PALMER HOUSE - 123 STATE ST., SOUTH
Chicago's "Greatest-Oldest" Shoe Store

10,000 SOLDIERS REACH NEW YORK AFTER HARD TRIP

J. T. McCutcheon Among the Civilians Aboard Transports.

BY C. V. JULIAN.

New York, Feb. 22.—[Special.]—Ten thousand fighting Yankees celebrated Washington's birthday by returning to the homeland of democracy triumphant in the knowledge that they had successfully preserved the ideal of the man whose birth the nation celebrated. And never were 10,000 men so glad to see the shores of their native land, for they had been storm-tossed until most any kind of land was a welcome sight.

Three of the big vessels were overdue. The fourth, the Pueblo, was not expected to make port until tomorrow, but preserved its reputation of running on schedule by sailing into port this afternoon. The Illinois casual company, which was supposed to be aboard her, had not embarked, it was learned on her arrival. The one Chicago civilian passenger was John T. McCutcheon, cartoonist for THE TRIBUNE.

Large holiday crowds gathered in the streets outside the piers to greet the soldiers and, while cheers of happy doughboys were ringing through the yards, a little tragedy was being enacted in a store across the street.

Her Romance Shattered.

Miss Isabelle Nixon of New York had gone to Hoboken to greet her fiancé, Sergt. James E. Fagan of Brooklyn, who was coming on the Manchuria. Hundreds of soldiers passed by her, but she failed to see the doughboy she waited for. She heard some one say that there had been an epidemic of influenza on the transport and learned that she might get news by phoning to the vessel. As she waited in a store to use the phone a newspaper reporter was talking to his paper. The door of the booth was open.

"Four men died from influenza on the Manchuria," the reporter was saying. "They were Sergt. James Fagan of Brooklyn——"

He phoned in the rest of his story after he had called a doctor to attend Miss Nixon.

In all there had been 168 cases of influenza and twenty-four of pneumonia among the 4,447 officers and men who returned on the Manchuria.

Wears Church War Cross.

Capt. George T. McCarthy, rector of Ascension church at Harvey for twelve years, came back wearing the church war cross, a recognition of bravery granted only to chaplains. It was conferred upon him by Maj. Brent, senior chaplain of the A. E. F., who in private life is Bishop Brent of the Episcopal church.

Capt. McCarthy had been gassed once and wounded once. He was given the church war cross for going into No Man's land in daylight to dress the wounds of men who fell.

"The Yankee doughboys have wonderful spirits and as a whole they are a fine, clean lot of men," said Capt. McCarthy. "They swear an awful lot sometimes, but I never paid much attention to it because it was just their way of working off steam. And they were very religious at times—just before they went into battle."

On Nov. 21 in the village of Gorsey in Lorraine, Capt. McCarthy and some army men found 200 children and 150 old women near death from starvation. Germans had stripped the village clean of food. Yankee canned goods saved their lives.

The hospital classification camp at St. Aignan, which returning soldiers nicknamed "St. Agony," was defended to a certain extent by Lieut. W. C. Schiele of Lombard, Ill., who in 1907 was a member of the University of Chicago track team. Lieut. Schiele is a member of the medical corps and was stationed at St. Aignan.

"It is true that there is no flooring in the tents," he said, "and that there is a great deal of mud there. But there is mud everywhere in France."

The lieutenant denied men stood in line for hours to get "chow," but doughboys on the same ship insisted that they did, and added protests regarding St. Aignan.

Chicago Men Aboard.

Chicago men who arrived included:

Maj. A. J. Lyons, 4643 Harrison-st.; member of the medical corps.

Chaplain F. Kulinski, 224 Augusta-st.

Capt. W. D. Peeks, 6142 Wabash-av., wounded by a gunshot in his left leg.

Capt. T. Moffit of 12126 Harvard-av., member of the medical corps.

Lieut. D. H. Sparks, 6137 Cornell-av., injured by a shell explosion in the Argonne.

Lieut. F. C. Berk, 130th infantry, 5759 May-st.

Lieut. W. Sprietzma, 10921 S. State-st., 129th infantry.

Lieut. J. Fleming, 5011 Superior-st.

Lieut. W. Welch, 5445 Ellis-av.

Among the 200 sick and wounded Marines of the Fifth and Sixth regiments on the Orizaba were the following privates from Chicago:

A Casterton, 3449 W. 63d-st.
A. P. Hillberg, 6050 S. Sangamon-st.
R. Mansfield, 113 S. Lothair-av.
V. Harr..., 1827 Washington-blvd.
W. C. Comer, 3053 E. 79th-pl.
R. Turner, 2228 Kirkland-av.
J. J. Tobin, 5007 S. Ada-st.
H. Puccetti, 333 S. Hoyne-av.
H. E. Wistrand, 4922 Cluett-av.

WOUNDED CHICAGO MEN WIN CROSSES FOR BATTLE VALOR

WASHINGTON, D. C., Feb. 22.—The commander in chief of the American expeditionary forces, in the name of the president, has awarded the distinguished service cross to the following soldiers for the acts of extraordinary heroism described after their names:

Private Theodore Walsh, Battery A, Tenth field artillery. For extraordinary heroism in action near St. Eugene, France, July 15, 1918. Engaged in maintaining liaison between the artillery and the infantry, Private Walsh was wounded in the arm while carrying an important message. He completed his mission, however, before securing first aid treatment and immediately afterward returned to duty. Home address, 530 Laramie street, Chicago.

Private [first class] Sidney Hatch, headquarters company, One Hundred and Thirty-second infantry. For extraordinary heroism in action near Brieulles, France, Oct. 11, 1918. After being wounded by a shell which buried him in a small hole, Private Hatch made a trip to battalion headquarters, carrying a message from his platoon, and, after returning with an answer, assisted in carrying ammunition until the sergeant discovered that he had been wounded and sent him to the aid station. Home address, River Forest, Ill.

TRUST AMERICAN FIGHTING SPIRIT, GEN. TRAUB SAYS

It Made Germany Stop, and Will Always Win, He Declares.

[BY A STAFF CORRESPONDENT.]

Washington, D. C., Feb. 22.—[Special.]—Germany realized she was beaten when she learned there were 2,000,000 American soldiers in France, Maj. Gen. Peter E. Traub told the senate military affairs committee today.

"When Ludendorf told the reichstag in a secret session that there were 2,000,000 Americans in France the revolution began," Gen. Traub said. "I have that from a high source. The people realized that they were beaten."

Gen. Traub further declared that during the battle of the Argonne a German officer had been captured, and upon his person was found a document from a high German authority stating:

"If all of the American troops have the same fighting qualities that those we have met have had, the German cause is lost."

True American Spirit Won.

"It was American soldiers fighting with the rifle and the bayonet in open—the American fashion—that won for us," Gen. Traub continued. "I tell you, gentlemen, that those men were wonderful, and as long as we have got the men in America that we have today we needn't fear any power or any combination of powers."

Gen. Traub again appeared before the committee to refute charges made by Gov. Henry J. Allen of Kansas that American troops were killed by their own artillery fire in the Argonne forest battle, and that the lack of artillery and aircraft cost the Americans heavily.

Three Wounded by Short Fire.

"But six shells fell among ourselves from our own artillery," Gen. Traub said. "This was stopped as soon as we could send a message back 300 yards to the telephone exchange to notify the batteries to lengthen their range. The total casualties caused by these six shells were three wounded."

With regard to the scarcity of aircraft, Gen. Traub declared it was an impossibility to maintain supremacy of the air on all sectors at all times.

"Control of the air is a difficult proposition," the general said. "It was constantly switching; now we would have it, and now the boche would have it. There isn't a time when a single plane can't dart through the lines, and when it does why, of course, the men are strafed, and they always look around and say: 'Where the deuce are our planes?' You can't have control of the air everywhere at the same time."

"But we might have had control of the air everywhere, if we had as many planes as we had planned to have?" queried Senator Sutherland of West Virginia.

"Perhaps," answered the general, "but you must remember the whole western front was aflame. There were five different battles. In my estimation it would have taken 50,000 planes to have kept control."

Quota of Artillery, Horses.

Questioned as to the artillery which the Thirty-fifth division was supplied with, Gen. Traub said that all of the complement of artillery was supplied when the division went into action, despite Gov. Allen's charge.

"We had forty-eight 75s, twenty-four 155s, and thirteen French 75s, and all of the divisional and corps artillery needed," he said.

BOLSHEVIKI NOT BAD AS PAINTED, WITNESS SAYS

Not Guilty of Atrocities Attributed to Them.

Washington, D. C., Feb. 22.—Albert Rhys Williams, who has been termed the agent and propagandist of the Russian bolsheviki in this country and who described himself as a lecturer, writer, and former Congregational minister, appeared today before the senate committee investigating lawless propaganda.

He said he returned to America to set up for the bolsheviki a bureau similar to that formerly maintained in Russia by the committee on public information, but that the plan was abandoned because the United States did not recognize the soviets.

After going to Russia as a correspondent for the New York Evening Post he said he became associated with the bolshevik government.

What Bolshevism Means.

The witness said Russians did not look with favor upon conditions in the United States or on what they termed the "bitter class war" here.

Responding to a question by Senator Overman, Williams said the word bolsheyik actually meant "the shortest cut to socialism." He declared stories of terrorism in Russia were exaggerated, and, describing what led to the bolshevik success, said when conditions became intolerable under Kerensky the people determined to take care of things themselves. He asserted that not more than eighteen persons were killed in the seizure of the government by the bolsheviki and denied the truth of stories of the "rape of the women's battalion."

Says Stories Are Untrue.

The witness said if he believed all the terrible things that had been said about the bolsheviki during this hearing he would favor hanging them all, but that he knew many of the stories were untrue and simply were rumors which had no foundation in fact.

BODY OF SLAIN NUN IS FOUND IN MICHIGAN

Traverse City, Mich., Feb. 22.—[Special.]—The body of Sister Mary Johns, a nun, who mysteriously disappeared from Isadore in 1907, near this city, is reported to have been discovered in the basement of the Catholic church in that village. The priest who was in charge of the church at the time left the place soon after the sister's disappearance. A search for him has been started. That Sister Mary was murdered is the belief of officials of Leelanau county who are conducting the investigation.

A short time ago a young woman of the community became entangled with a man of that vicinity. When she threatened to reveal this intimacy she was warned that if she did so she would be placed alongside Sister Mary, "under the church."

Undaunted, she told her story and the investigation resulted, according to officers. It was then learned, the authorities stated, that a campaign was recently launched to rebuild the church basement, but that before the work was started an anonymous letter reached the church officials that they should first exhume the body of Sister Mary and rebury it in the cemetery.

According to an affidavit held by officers from one man who helped exhume the body this action was to have been kept secret and but for his story the body of Sister Mary would never have been discovered.

ASSERTS BRITAIN CRAFTILY STIRS IRISH TO ARMS

Provokes Public So They May Be Destroyed, Priest Says.

Philadelphia, Pa., Feb. 22.—"The British government means to provoke the Irish people to armed resentment; it will have an excuse to annihilate them."

The Rev. Francis X. McCabe, president of De Paul university, made the statement in a fiery attack upon England, amid the wild applause of 5,000 delegates to the Irish convention opening here today for a two day session.

"The time to plead is gone forever," declared Dr. McCabe. "We want promises of Irish freedom fulfilled. We demand that the military forces be withdrawn from Ireland so that the strain of the present may be taken away.

Must Keep Faith with Dead.

"Self-determination for small nations, promised to the parents who gave up their sons in the war, must be applied to Ireland. We must not ask for the fulfillment of this promise; we must demand it.

"With all due respect to the fighting qualities of other nations, America won the war and now we have a right to demand that president and congress keep faith with those who died."

Appeals for Ireland.

Eloquent appeals for the freedom of Ireland and bitter arraignment of England marked the opening session.

The convention, which is being held under the auspices of the Friends of Irish Freedom, sent a cablegram to Cardinal Mercier of Belgium, thanking him for his contribution to the cause of world freedom, and another to Edward de Valera of the provincial government of Ireland, explaining the purposes of the meeting, which was called to demand for Ireland the right of self-determination.

All the speakers, including Justice Daniel F. Cohalan of the New York Supreme court, the Very Rev. Peter E. Magennis of New York, president of the Friends of Irish Freedom.

WOULD DEPORT ALL REDS FROM U. S. FORTHWITH

Phoenix, Ariz., Feb. 22.—Gov. Campbell of Arizona went on record today in favor of immediate deportation of bolshevists.

"The surest way to preserve the republic against those disciples of destruction who seek to overthrow it and to overturn our institutions is to send them forthwith back to lands from where they came," he telegraphed, in accepting appointment on a governors' committee to stamp out bolshevism.

"We have no room in the United States for those who are not loyal in both thought and deed to the great republic which he whose birthday we celebrate today founded."

Deport I. W. W., Plea of Circular Sent Out Here

The following circular, printed on a postal card, is being distributed in Chicago:

"Attention! One hundred per cent American! Salute 'The Star-Spangled Banner.'

"Bolsheviki (I. W. W.'s) abuse and neglect the Stars and Stripes. There is no place in America for those who do not love this country and flag better than anything else on earth. Ship

"Down with the bloody flag of riot, anarchy, human greed, and sabotage. Death to traitors and foreign agitators."

The card bears no signature.



$9.85 SPECIAL

We have a limited number of these large, genuine leather Suitcases with riveted frames, English locks, solid yellow brass trimmings, reinforced corners, straps all around, khaki and fancy linings. Formerly $16.00. Special while they last, $9.85.

Inspect the Largest and Finest Stock of

Traveling Bags — Beaded Bags
Club Bags — Cigarette Cases
Ladies' Hand Bags — Card Cases
Portfolios — Toilet Rolls

of Quality Leather Goods

SOLE MFR. OF THE

Gable-End Wardrobe Trunks

The only perfect wardrobe trunk. It will not stand on the top end. All others do.



CHAS. T. WILT CO.
221 WEST MADISON STREET



In response to the demand from Chicago and the Middle West for expert instruction in

FILING

a Chicago school has been added to the chain operating in New York, Boston and Philadelphia.

FOUR THOUSAND GRADUATES

of these schools are now employed at salaries from

$12 to $35 Per Week

Positions open to our Graduates. Call if you can. Catalogue on request.

Illinois School of Filing
116 S. Michigan Avenue
Lake View Building
Opposite Art Institute
Telephone Central 814

MOVING

to Larger and Better Quarters in the Same Building

Sale of Pianos and Talking Machines

We Must Dispose of Our Entire Stock at Once in Order to Make Room for the Contractors and Decorators to Work.

COME TOMORROW and Get Best Selection of the Hundreds of Bona-fide Bargains.

EVERYTHING WILL BE SOLD WITHOUT RESERVE

TERMS TO SUIT YOU—not us.

During this Sale several SMALL GRANDS will be SACRIFICED. This is YOUR OPPORTUNITY to SECURE that "BABY GRAND" you have WANTED for so long.
Very EASY TERMS May Be Arranged

FREE 30 Days In Your Home

NO MONEY DOWN —$1.00 PER WEEK



STUDY THE LINES OF THE ABOVE PIANO. WARRANTED FOR 25 YEARS, WILL BE FOUND AMONG THE SALE PIANOS.

Partial List of Used Upright Pianos:

NEWBY & EVANS Beautiful case. OUR PRICE..... $95
HALLETT & DAVIS A good bargain. OUR PRICE..... $125
SHONINGER Ebony case—good tone. OUR PRICE..... $135
J. & C. FISCHER Mahogany case—in fine condition. OUR PRICE..... $225
CHICKERING Standard make—a bargain. OUR PRICE..... $175
HEALY Late model—fine condition—oak case. OUR PRICE..... $275

STEINWAY BARGAINS

During this sale we offer rebuilt Steinway Upright Pianos in excellent condition for $325, $390 and $425

New Pianos, $225 and Upward, 88-Note Player Pianos, $450 to $1,000. New Pianos Guaranteed for 20 Years.

TALKING MACHINES AT A REDUCTION
PIANO LAMPS INCLUDED FREE

Every one of these pianos will be overhauled in the factory. Each piano is in the best possible condition. Each piano has our guarantee from 5 to 20 years. We will allow you full value on any of these bargains toward a new piano within five years from date of purchase.

Any piano shipped any place in the U. S. on our big free-trial plan. NO MONEY DOWN. Write for complete list of used bargains. 50c to $1 a WEEK.

IF YOU CANNOT CALL OR PHONE USE THIS COUPON

CENTRAL PIANO CO., 204 S. Wabash Av. Phone Harrison 8146

I am interested in your Piano and Player-Piano offer.
Style.....(Give Style) in.....Case (State Kind of Wood)
No obligation.
Name .....
Address..... T-2-23

(Cut out on dotted line and mail to-day.)

Central Piano Co.
204 So. Wabash Ave.
Also 31 East Adams St.

The Stout Woman

will be interested in this

GOSSARD CORSET

The original, unequaled front lacing corset.



It is low enough in the bust to assure perfect freedom, but with sufficient height and fullness to support the flesh above the naturally curved waist line. In any position you assume the bust will never be raised. The long, skillfully designed skirt will reduce fleshy hips and thighs as if by magic. It is not uncommon for this corset, consistently worn, to reduce the hip measurement six to eight inches.

Ask for Model 673. It is made of a soft, pliable Sterling Cloth of dependable wearing quality in sizes 22 to 36. Priced at $7.00

You will find this corset at the leading State Street stores and at the two Gossard Shops

37 South State Street, at Monroe
64 East Madison Street, near Michigan

Wear Gossard CORSETS They Lace In Front

Mid-Winter Clearance



Suits and Overcoats

Decisive reductions on thousands of fine garments. An event worthy of the attention of every man and young man in this community, whether civilian, returned soldier, sailor or marine.

Note these extraordinary savings:

6481 Garments Reduced as follows:

567 garments that sold up to $35, now $23.50
941 garments that sold up to $40, now $27.50
1308 garments that sold up to $45, now $33.50
1594 garments that sold up to $50, now $38.50
1287 garments that sold up to $60, now $43.50
784 garments that sold up to $65, now $47.50

Sale on Second, Third and Fourth Floors

Daily Arrivals of Smart Spring Fashions

Suits and outer garments that are new and different. Early inspection invited.

THE HUB
Henry C. Lytton & Sons
N. E. Corner State and Jackson

A "BUM" ACTOR IS NOT VERY DESIRABLE—
A GOOD ACTOR IN THE COAL BUSINESS IS THE FAMOUS

VULCAN (White-Ash Non-Clinker) COAL

It Performs Great in Any and All Heating Plants, and Is "Always Encored."

WHOLESALE BUNGE BROS. COAL CO. RETAIL
(EXCLUSIVE HANDLERS)
We Deliver All Over the City.
Phones—West 1871, Oak Park 6505



$98.50
ECIAL
ber of these large,
ses with riveted
solid yellow brass
corners, straps all
cy linings. For-
hile they last, $9.85.

Finest Stock of
eaded Bags
igarette Cases
ard Cases
oilet Rolls
er Goods

F THE
robe Trunks
e trunk. It will
. All others do.

VILT CO.
ON STREET

Woman
ed in this



rest at the
nt stores
ard Shops

eet, at Monroe
t, near Michigan

S NOT VERY
LE—
N THE COAL
HE FAMOUS
-Ash
linker) COAL
y and All Heat-
ways Encored."
COAL CO. RETAIL
NDLERS)
er the City.
ak Park 6505

AGED ESCORT OF GIRL WAYLAID BY 6 AT LOOP CAFE

Regular Drama Stuff Is in Scene at De Jonghe Restaurant.

Out in the streets the snow whirls. But in De Jonghe's restaurant at 12 East Monroe street, it was peaceful and warm and quiet, for it was not yet 10 o'clock in the evening last Friday. The scene in the restaurant was the usual one of the early evening, a few tête-à-têtes here and there a lone diner, waiters lolling about.

Gang of Six in Waiting.

At one table a portly man of 50 or thereabouts—a man with thin gray hair—arose. His companion, a young woman of 22, sipped her last mouthful of wine hurriedly. The man swayed slightly as he held her coat for her and then he led the way toward the door. The head waiter bowed him out into the marble corridor—and then it started.

Six young huskies who had apparently been idling—waiting—in the corridor there, suddenly came to life. The young woman seemd to shrink back when she saw them. They quickly surrounded the gray haired man.

"This is the man and there she is," one of them yelled.

"You will steal my friend's wife and pay her!" another shouted. And he struck the older man under the eye with a hard fist.

The gray-haired one went down heavily. His head struck the sharp corner of a marble pillar as he fell, and almost at once, it seemed, his gray head lay in a pool of crimson.

Six Huskies Melt Away.

Waiters now rushed out of the restaurant. Men in evening clothes and women in décolleté mingled with them—rubbed elbows with them. The six young huskies melted away. The young woman who had been his companion knelt over the gray-headed one, who lay, quiet and white, as he had fallen. The young woman turned to some waiters.

"Pick him up and bring him inside—upstairs," she said impatiently.

They gave him hot coffee, upstairs, until he regained consciousness. They had been watching him anxiously—it is unpleasant to have such things happen in or about one's restaurant—and they were glad when he opened his eyes. He called a waiter over feebly and told him to put in a "long distance call for his wife—Mrs. Cochrane—at Hot Springs."

Goes to the Congress.

For a while he waited for the call to come, holding his head. Then he and the young woman with him arose. He leaned rather heavily on her arm as they left. A spot where the youth had struck him under the eye was already starting to discolor. He turned back to the head waiter as he went out.

"Transfer that call, when it comes, to the Congress hotel," he ordered gruffly.

"Yes, there was a Mr. Cochrane here shortly after 10 o'clock last night," said F. R. Florentine, manager of the Congress. "He had a spot under one eye. If he had trouble before I saw him he had forgotten about it when he was talking to me—and he was very talkative."

De Jonghe's? Henry H. Hanause, the manager, and all his waiters apparently went suddenly deaf, dumb, and blind just about the time things started to happen to Mr. Cochrane Friday night.

"I have not heard about it," said Mrs. Hanause. "Mr. Cochrane? Mr. Cochrane? Ah, no."

Woman Returning from Movie Robbed on Street

Mrs. Julius Stanger of 1122 North Oakley boulevard was returning home from a moving picture show last night with her two children and her niece. At Ashland and Thomas streets a young man rushed up, grabbed her pocketbook, and ran. The purse contained $3, besides jewelry and her keys.

QUENTIN ROOSEVELT LYING DEAD BESIDE HIS AEROPLANE

German Post Card, Recovered from Prisoner, Depicts Tragic End of Son of the Late Former President.



[Photo New York World Syndicate.]

On July 18, 1918, Lieut. Quentin Roosevelt was brought down inside the German lines in the Chateau Thierry sector, and the American marines in their advance a few days later found his grave.

A few weeks ago, in the hospital at Royette, a wounded marine was exhibiting a picture post card he had taken from a German prisoner. Lieut. Perkins of the aviation corps recognized aviator and airplane. On the back of the card was printed in German:

"Ex-President Roosevelt's son. The Americans are in such need of flyers that they are using their presidents' sons."

The card was filed in the record of the Seventh aviation instruction center, only three copies having been made. Two were retained by Lieut. Perkins and Lieut. Crawford, friends of Roosevelt, and the third given to Corporal John A. Scully, aviation photographer.

PREDICTS COOK GIRL WILL BE AT TRIAL MONDAY

Man Close to Hoyne Says She'll Be a Witness.

"Norma Cook will be in the hands of the state's attorney when her father is placed on trial. She will be found and will appear as a witness."

This prediction was made last night by a man close to State's Attorney Hoyne. That the girl is not far away is the general belief. The finding of the "missing" girl seems to be only a matter of hours.

The "young aviation lieutenant," who has figured in the case, it became known last night, had recently carried a message from Norma Cook to her mother. His identity was revealed as Lieut. Charles Heade, said to be stopping at the Hamilton club. At the club last night it was said he was out. When he would return, attachés could not say.

Girl Calls Heade Up.

Lieut. Heade told an assistant state's attorney that the girl had called him up and had requested him to meet her. She said that he carry the message, he did and he agreed to do so, being an old friend of the family. He insisted he did not know Norma's present whereabouts, but it was indicated that information which he gave up caused Hoyne's men to announce they expected to have her at the trial opening tomorrow.

Mrs. Myrtle Cook, the girl's mother, spent more than six hours yesterday afternoon closeted with Mr. Hoyne personally and with James C. O'Brien, assistant state's attorney. Two men whose names were not revealed sat in conference with them.

Mrs. Cook told them she had not tried to disappear, but had changed her address to seek seclusion. She said:

"I was asked to move from 4322 Sheridan road because of the publicity."

She declined to tell her present address, but later, followed by investitors, went to an apartment building at 602 Gary place, rang a bell, and was admitted.

Eludes Reporters in Hotel.

"I don't want to be followed," said Mrs. Cook, when she left Hoyne's office. "I don't want any men to go with me or to trail me."

A reporter offered to get her a taxicab.

"All right," she said. Then in a moment she changed her mind. Another reporter suggested that he get her a taxi. She agreed, but immediately changed her mind again. Then she walked out. She tried to get a taxi, but, owing to the weather and the demand for them, none could be obtained at the moment.

She then went into a drug store at the Revere house, ducked out a side door, doubled back into the Revere house and out of another door. Mrs. Cook then took a Broadway car. At Gary place she left the street car alone and went at once, alone, to the building at 602 Gary place.

Denies She Is There.

Entering the hallway, she rang the bell of an apartment and said through the tube she wished to see Joseph Lipkey. Immediately the buzzer rang and the door opened.

Mr. Lipkey later was called on the phone. A request for Mrs. Cook brought the reply from him:

"She is not here. I don't know anything about her. I'm surprised that you expect to find her here. I can't understand how you connect her name with this address or me."

CATS IS CATS OR THEFT? MYSTERY

Ralty, 3 years old, and Argo, 6 months old, cats of the Thomas sex, which, according to their owner, Mrs. M. A. Merriam, 615 Church street, Evanston, have never roamed the alleys at nights, but were brought up in a state of cat refinement and culture in her sun parlor, were let out in the rear yard Thursday for an airing and a short time later disappeared.

Yesterday an advertisement appeared in an Evanston newspaper requesting the young man seen carrying two cats in Sherman avenue to return them to the owner.

According to Mrs. Merriam, Ralty had been out in the alley consorting with the common pussy cats but once in its three years of life, while Argo had never been missing a single night.

Iowa to Try Fake Slayer of Josephine McDonald

Dubuque, Ia., Feb. 22.—James Monroe, alias Love, alias Darling, now in the Cook county jail, Chicago, will be brought to Dubuque at once under the Mann act, according to United States District Attorney F. A. O'Connor of Dubuque.

Monroe is alleged to have taken a young married woman from here into Illinois and then on to Cedar Rapids, where they registered as man and wife. He then went to Rock Island, Ill., where he confessed to killing Miss Josephine McDonald, a Chicago woman, by running her down with his automobile. The confession was repudiated.

WOMAN FOILS BOY BANDIT IN "L" STATION

Two holdups yesterday afternoon in full daylight started off the weekly Saturday series of robberies. Two young Negroes, armed with revolvers, got $120 in the real estate office of F. L. Langridge, 4654 South State street. A white boy, about 18 years old, attempted to hold up the Northwestern elevated station at Halsted street, but failed.

The Negroes, apparently about 23 years old, shoved guns under the nose of Peter J. Davy, a clerk in the realty office, and threatened to kill him if he didn't "fork over." After they had grabbed all the money in sight they ran south in State street.

One of the robbers wore an army overcoat and Davy gave the police an excellent description of both. The police believe that they are the same pair that has figured in a number of recent south side robberies.

Mrs. Catherine Sullivan frustrated the attempt of the boy bandit when two women, entering the station, distracted his attention. They are Mrs. Catherine Bauer, 1858 Burling street, and Miss Laura Beehan, 1843 Burling street.

The youth had Mrs. Sullivan covered with his weapon when the two passengers walked down the stairs. Switching his gun to them, he commanded, "Hands up."

Mrs. Sullivan seized the opportunity to call for help over the company phone. Seeing this, the boy quickly pocketed his gun and took to his heels.

'IT'S WILD,' WIFE SAYS OF SHERIDAN ROAD; DIVORCED

Drama of Incandescent Life Ends in Court.

"Along Sheridan Road."

Cast: Carroll Cadwell, 4656 Lake Park avenue. Her husband, George W. Cadwell, Mr. and Mrs. Jack Enk, volunteer detectives. Judge Hopkins, waiters, taxi drivers, etc.

Act 1.

Green Mill Gardens—Cadwell is seen chasing rainbow colored refreshment. A gal is at his side (gal 'cause this is a melodrama). Waiters hurry with heavy trays. Jingle, jingle, sounds the cash register. The rainbow dies out at 1 o'clock and Cadwell with his gal exit. They are followed by the Enks.

Act. II.

Sheridan road apartment house—Cadwell and gal enter. Enks wait until 2:30 a. m., outside. No Cadwell appears.

"We've seen enough—let's make home," says Mrs. Enk.

Act. III.

Courtroom—"That husband o' mine knew so many women in the Sheridan road district that he decided to live there," testifies Mrs. Cadwell. "It's a wild neighborhood, you know. Beauty, luxury, and incandescent life does there exist. He was faithless."

The Enks add their bit.

"Too bad—give her a decree," sighs the jurist.

(Curtain.)

CAILLAUX VISITS SICK WIFE.

PARIS, Feb. 21.—M. Caillaux, former premier, who has been in prison for some time on a charge of espionage, has obtained permission to visit his wife, who is ill with the grip and bronchitis, according to L'Information.

HOLMES MOTOR CAR CO.
DISTRIBUTORS OF HOLMES AUTOMOBILES
2119 Michigan Avenue Telephone Calumet 827
CHICAGO

Bulletin No. 3

You'd be satisfied if a set of tires lasted you a year, wouldn't you?

But buying a tire every other month or oftener is some nuisance—and it costs.

If you're one of those drivers who use only two wheels on corners and wear out your brake lining every month or so, maybe it's a tire a month for you anyway; but, if you're an ordinary user and ten or twelve thousand miles a year is about your average there's a way you can save trouble and spend your money for Liberty Bonds.

We're not interested in why and how—but you do want facts. If that's so, they're to be had.

The Holmes Motor Car Co.
W. E. Butler
President.

CABLE'S GRAND OPERA SALE

Unequalled Bargains in Slightly Used Pianos

THIS ANNUAL SALE is *the* piano event of the year. To the thrifty piano buyer, it offers an unusual price-saving opportunity.



No matter what style of piano you prefer—no matter what price you wish to pay—you'll find here exceptional values right now.

Visit our music rooms TOMORROW. See for yourself what a large assortment of fine grand and upright pianos we're offering at sharply reduced prices.

You'll Save From $25 to $250
By Buying Your Piano Here Right Now

MASON & HAMLIN PIANOS

	Value	Price
Studio Grand	$1350	$1100
Studio Grand	1200	1025
Studio Grand	1350	975
Baby Grand	1050	975
Parlor Grand	1400	965
Elizabethan Model Up.	725	665
Doric Model Up.	700	625
Corinthian Model Up.	800	590

CONOVER PIANOS

Colonial Model Up.	$ 590	$515
Conservatory Model Up.	565	510
Conservatory Model Up.	565	495
Colonial Model Up.	590	490
Model 55 Up	650	425

CABLE PIANOS

Viennese Model Up.	$ 525	$425
Arts & Crafts Model Up.	500	365
Arts & Crafts Model Up.	500	345

KINGSBURY PIANOS

Ionic Model Upright	$ 490	$420
Ionic Model Upright	490	415
Ionic Model Upright	490	400
Ionic Model Upright	490	395
Puritan Model Upright	450	385
Puritan Model Upright	425	360
Ionic Model Upright	490	355
Ionic Model Upright	425	350
Etruscan Model Upright	375	265

WELLINGTON PIANOS

	Value	Price
Luxor Model Upright	$ 415	$365
Doric Model Upright	400	345
Doric Model Upright	400	335
Doric Model Upright	400	335
Doric Model Upright	400	325
Doric Model Upright	375	325
Doric Model Upright	375	315
Baby Grand Upright	350	285

DEMONSTRATION PLAYER-PIANOS

Carola Inner-Player	$765	$600
Euphona Inner-Player	600	485

REBUILT PIANOS

Chickering Grand	$550
Baldwin Grand	500
Steinway Grand	450
Detmer Grand	350
Steinway Upright	285
Ellington Upright	245
Sterling Upright	235
Bradford Upright	215
Fischer Upright	185
Healy Upright	178

REBUILT PLAYER-PIANOS

Kingsbury Player	$435
Geo. P. Bent Player	385
Cambridge Player	375
Kimball Player	175

Easy Payments on Any Piano

Come TOMORROW while the assortment is complete. Don't put it off. Immediate action on your part is imperative.

CABLE'S

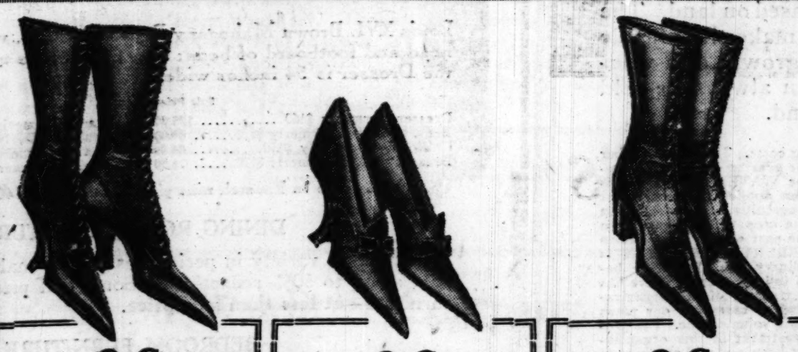
Home of the Celebrated MASON & HAMLIN Piano

CABLE CORNER ▾ ▾ ▾ WABASH AND JACKSON

IF unable to call, mail coupon for complete list of bargains and full particulars.

CABLE PIANO CO., Chicago.
Send catalog checked. T-2-23.
Name
Address
☐ Pianos ☐ Players
☐ Victrolas ☐ Used Pianos

Fashionable O-G Spring Specials for Early-in-the-Week Shoppers



O-G Black Suede Boots
OF THE CORRECT HEIGHT FOR SPRING WEAR — WOOD FRENCH HEELS AND TURNED SOLES. ULTRA FASHIONABLE FOR SEMI-DRESS BOOTS. SEE THEM TOMORROW, WHILE FEATURED AT THIS PRICE.
$12.50

O-G Black Dull Kid Pumps
ONE EYELET TIE WITH SILK GRAIN RIBBON BOWS. WELL ADAPTED FOR WEAR WITH BUCKLES OF ANY STYLE. THEY HAVE TURNED SOLES AND WOOD FRENCH HEELS.
$8.50

O-G Black Glazed Kid Boots
ESPECIALLY RECOMMENDED FOR EARLY SPRING WALKING WEAR. THEY HAVE LEATHER MILITARY HEELS AND WELT SOLES. SPLENDID MID-SEASON BOOTS. VERY SPECIAL.
$10.00

O-G BLACK GLAZED KID PUMPS
ALSO TO BE HAD IN PATENT LEATHER. THEY ARE LATEST SPRING STYLES. APPROPRIATE FOR WEAR WITH SPATS. SEE THEM TOMORROW AT.....
$7.00

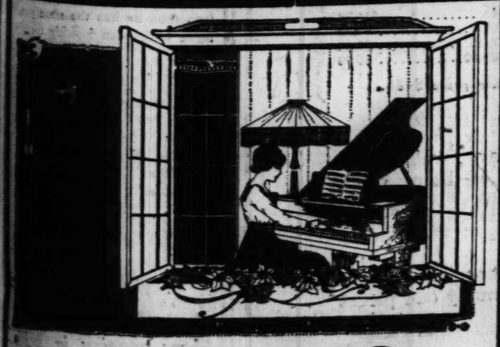
O-G BLACK SATIN OXFORDS
CHARMING NEW O-G CREATIONS WITH TURNED SOLES AND WOOD FRENCH HEELS. FEATURED TOMORROW AND SPECIALLY PRICED TO GAIN IMMEDIATE FAVOR, AT....
$9.00

O'CONNOR & GOLDBERG

Mail Orders Carefully and Promptly Attended.

205 SOUTH STATE STREET
Republic Building—Corner Adams Street

Open an O-G Charge Account.



vose
HOME GRAND—STYLE A
The most remarkable Grand Piano value ever offered

A comparison with other instruments of the highest grade will firmly convince you of the truth of this strong statement. Let us tell you more about this wonderful piano. Our illustrated catalogue is yours for the asking, together with paper pattern showing exact floor space required.

Convenient payments may be arranged.

Vose & Sons Piano Co.
309 So. Wabash Ave.

OLD FASHIONED, LOYAL, A FIGHTER IS TOM CAREY

There's Many a Change in Him Since He Fought for His Job.

When the wife and the priest and the children and the newspapers begin to talk about a man's intentions to sell himself you have got that man where he must be honest.

FROM THE WIT AND WISDOM OF TOM CAREY.

BY EYE WITNESS.
V: THOMAS CAREY.

Here's "a bit of the old—the *good* old, my boy," as Irving, the play actor, used to say to the young men when he wanted them to put more drive and weight and roundness into their work.

"Good old Tom Carey," as the saying is back of the yards, though may the saints forgive me for calling him old, for 'tis young he is in the heart of him still, and ever young in the kind thoughts of his friends.

Ah, the days and the nights and the fights he's seen—in the time of "Carey's Indians," with the wigwam in every block of the old Twenty-ninth! It would be eight and thirty years ago now, the time Tom Carey first came to Chicago a poor lad—bitter poor—in his first twenties, riding into town on a freight car and dropping off at the stockyards.

Always since those hard days his record's been the same; always he's fought hard and hit hard and loved hard, but never *been* hard.

He Worked Hard.

Worked hard, too, for we County Cork men are ever hell with our hands and not biding our time the day long for somebody else to be occupying himself with the shovel or the shillelah.

Now he's rich and all's handsome and fine around him, and all honestly come by. No man can say other.

But no difference in him at all for all his money. 'Tis as John Bowles said yesterday to the men in the yards at the Cary meeting, and John's known him this many a year, "There he is, friends," says John — and the water standing in the two eyes of him when he said it, "there he is," he says, "with a head as big as a bushel basket, and, believe me, I know there's something in it. He's a big, successful man, now, but you'll always find him 'Tom' Carey," he says.

He's Friend to Many.

Aye, it's a good friend Tom Carey has been to many, and many to him by the same token.

This matter of friendship's a great thing, and no easy thing—a great thing to keep warm and strong 'twixt man and man, and a bitter thing to trade with and play with and make cheap. 'Tis no more than a strumpet then. Well, I'll say in his hardest battles Tom always kept it clear in his noodle what it meant and what it didn't mean.

"It's an awful thing to betray it," he says that time in '97, or was it '98? —I'm thinking it was '98—when the grand battle was on between him and McInerney, and B—— (well, I'll name no names, for bygones is bygones, and 'tis likely, if I told all, the wife or childer might be hurted), but 'tis still well remembered in the ward how when ———, the dirty publican, sold Tom Carey out to McInerney, for all the long time Tom had been the good friend to the traitor.

"And Tom Trimmed Him."

"So," says Tom, when he got the hang of his capers, "so that's his game, is it?" And went out and beat him at the polls and finished him off for good and all, but holding all the time no blackness in his heart against McInerney, for Mac was no traitor to those as he once had give his word to.

But that other blackguard. Save us and bless us, but Tom did blister him! "He's a dog," he says, "and worse than a dog," he says, "but I'll say this for McInerney, he sticks by his friends."

That was Tom Carey all over, and it's the same Tom Carey now. The same in little things as big—like yesterday. I must tell you about it. Come time the speechmaking was over, and the handshaking and the "good luck to you, Tom," and the "Howdy, Tom," and "How are ye, Barney?" was spoken and done, then John Bowles says:

"You'll all stop and have a bite of lunch with us, Tom, at the Saddle and Sirloin?"

"I will," says Tom, "if my friends 'll stay." "Gladly," they all answer, except me, who says, "Thank you kindly, but I'll be on me way." "Then I'll not stay," says Carey, all because it happened he had picked me up at the headquarters and brought me in his car to the yards.

Tom Stands Pat.

"What talk have you, Mister Carey?" I says, quiet—"it's important to your plans that you stay and have a talk with these big men of the yards, and they your old friends."

"I never dump a man," he says, putting on his overcoat, "and I'll not have you paddlin' back to town in the wet, for you'll get no taxi out here."

And so it had to be, and I needs must stop along with him, he walking, the while lunch was on the fire, around the picture gallery of the club, talking of this one and that one—of Nelson Morris, and the old Swift, and P. D. Armour, and Sherman, all good friends to him in the old days when he was butchering at the yards—he could do his 1,500 steers a day—and thinking up new and cleaner ways to butcher 'hat are used to this hour.

I watched him with a kind of wonder, he moving so quiet and easy through the grand rooms and looking so handsome, with his white hair and his long black coat, and all this not a stone's throw from where used to stand the butchering pens, where he once worked, and the barns he had to clean.

A Grand Country, 'Tis That.

'Tis surely a strange world, says I to myself, and a grand country, where a poor Irish lad can so rise and become a millionaire, with no man's hands against him, but all reaching out in love and kindness.

I'm thinking his mind was running on the same thoughts, for when he passes old Morris' picture he says very quietlike: "I was working in Swift's packing house when Tom Wilson"—that's the yards magnate of today—"when Tom Wilson," he says, "was a messenger boy in Nelse Morris' office." And he minded him of the time when he got his first job at the yards at $1.50 a day—as a neck washer of the beeves it was—and got it on a Saturday with the agreement he'd work on the Sunday.

That same he does, but comes back on the Monday to find a Pollack in his place, so they both go to work, but the foreman comes and says: "Here, what's all this? This is a one man job," and walks away, meaning by that young Tom and the Pollack should settle it betwixt them. Which they did in the way of those days, which was rough days, and Tom stayed.

In his speech down below to the men and boys of the yards Mister Carey had told them this story about him and the Pollack, "because," says he with that twinkle of his, "I'm wanting you to know that I go back some in the history of these yards."

He's Simple and Easylike.

Then in he jumps, giving Roger what-for and tearing the gas company wide open.

Hale and hearty, and easy as an old shoe is Tom as a speaker, with a couple of two fisted fighting gestures and he standing square on his feet and looking down into the eyes of the men.

No grand words has Mister Carey—one time at the Iroquois club he says, "O hell," and throws away a paper where they'd put down a lot of fine writing for him, and then wades in on his own and makes a hit because he talked so simple and solid.

His very platform is seven one syllable words: "Stop the gas steal; save the streets."

He'd not be good at a long speech, I'm thinking, but for a friendly talk on matters 'twixt man and man, or 'twixt him and a thousand men, he's grand, and I give you some of his sentences.

Of this mayor's job he says: "It's like every job I ever tackled in my life —when I get started on it all hell won't stop me.

"I'll stop the political ratholes. I'll put Chicago back on the map of common sense.

"I'll let you look at my back when I leave, and ye'll see there's no Roger Sullivan stamp on it. I refused to sit down with Roger and put my feet under the table and take my orders from that bunch of highbinders."

I'm not saying he has the book learning of the judge, or least of all of the professor, but I'm thinking he could hold his own against most of them that have most to say and much to put over on this afflicted town. He always has, and in some bitter fights, too. He's always grown, too. The Municipal Voters' league says so. "His record in the council has shown marked improvement from year to year," they said, that time he was up for his sixth term, "and he is a man of forceful personality, much ability, and unlimited energy," they said.

And some newspaper told of him, when he made the great speech in '98 against McInerney, that "He was one of the first of the old aldermanic crowd to catch the fact that good morals is also good politics."

Sure an' His Word's Good.

'Twas about the voters' league that Mister Carey said, "I'll not sign their pledge. I'm signed already—to the people of my ward, though no papers passed between us. Papers and signings be damned," says he, "my word's my word and they know it and I know it."

But, though he hadn't signed, the league came out for him. 'Twas the far, far better way—when you know your man—and the league knew Carey.

And once he said after a hard battle, "I was elected by neither Republicans, Democrats, nor the newspapers. My own people elected me."

There's a grand touch of chieftainship in that—royal reminiscence, I say, of ancient days when some were kings and some, later so proud, were glad to be running beside the stirrups.

ALL CANDIDATES CONFIDENT

Mayoralty Aspirants Each Certain He Will Be His Party's Choice.

BY HARRY OLSON.

I have been asked to make a forecast of the outcome of the coming primaries. The most difficult thing in the world is to predict what will happen. Lightning hits once in a while where one least expects it. This is what happened four years ago when Mayor Thompson was elected. Lightning seldom strikes twice in the same place.

The mayor's nomination was an accident, due to skillful advertising of the candidate, who was unknown to the public four years ago. He now has had a record of four years in administration and he is thoroughly known to our citizens. The opportunity to recall him has been looked forward to by thousands of our citizens since a month after his election.

BY CAPT. CHARLES E. MERRIAM.

Reports made by our canvassers indicate that I will be nominated on Tuesday by a vote of 110,000. This is based on a careful analysis of figures obtained in many sections of the city.

The participation of women and the general interest given to the mayoral primary by the return of interest to the normal concerns of peace will, I reckon, increase the total primary vote to 240,000.

Of this total vote I estimate that Judge Olson will get 60,000, Mayor Thompson 70,000, which with the 110,000 contributed to my following will compose the total.

BY FRANCIS P. BRADY.
(Thompson Manager.)

With weather at all favorable there will be a total vote of not less than 200,000 in the Republican primary. Under normal conditions the vote will be cast as follows:

Thompson	110,000
Olson	60,000
Merriam	32,000
Total	202,000

As the total vote varies from 200,000, the relative proportion of each candidate will remain the same—that is:

	Pct.
Thompson	55
Olson	29
Merriam	16

BY ROBERT M. SWEITZER.

I am satisfied that I will be nominated on Tuesday by a comfortable margin. To doubt it would be to reflect on the intelligence of the voters of Chicago.

If not I will have no regrets, no ill feeling toward any one, and will be ready to continue the fight for the redemption of Chicago from present conditions as a private if I cannot as a captain.

BY THOMAS CAREY.

We will win by over 50,000. The issue is plain. The south side wards will come in with between 25,000 and 30,000. This majority cannot be overcome. The west and north side wards will round twelve or fifteen thousand more, and if the few north side wards give me less than twelve or fifteen thousand majority I have lost my political judgment.

ALL CONFIDENT OF VICTORY AS VOTE TEST NEARS

Republican Primary Fight a Puzzle; Sweitzer in a Canter.

(Continued from first page.)

Merriam could not appeal to the ward organizations sufficiently to hope that he might receive a large Republican support. While the two factions were ready to bury the hatchet for the good of Chicago and the great reconstruction period, their leaders did not believe at the outset that Capt. Merriam could defeat Thompson in the primary.

They did believe, they now say, after canvassing the situation, that Judge Olson could, and they hoped that Capt. Merriam, for the good of his city, would see it as they did and gracefully retire from the field in this crisis.

They based their estimate of Judge Olson's superior vote getting power on the fact that in 1912, when nearly everybody else was defeated on the Republican ticket, he was elected to the chief justiceship of the Municipal court. Again last year, when things were smashed to pieces by the warring factions, he was elected at a time the leaders didn't know what was going to hapen—elected at the very moment a national opposition party was getting what benefit there was in the concluding hours of a successful war. Both times Justice Olson had the good will of the progressive element of the party, as well as the straight Republican strength.

Views of Thompson Camp.

Meanwhile in the mayor's camp there is the greatest confidence. While the city hall forces have been slipping a bit in the final week of the campaign, they see no danger to their "hero" owing to their belief that Judge Olson and Capt. Merriam will run a neck and neck race and thereby let Thompson through even with a minority vote.

The man in the street is betting his money on Thompson to win the nomination. He bases his judgment on the division of the anti-Thompson vote.

Both Capt. Merriam and Judge Olson meantime do not think Mayor Thompson is as strong as he is supposed to be by the curb stone orators. They point out that much of the street shouting for Thompson does not come from Republicans, but from the element that has applauded his giving asylum to the anti-war lecturers who were driven out of other states.

War Record His Nemesis.

They agree that in the Republican primary many of the street boosters for "his honor" will not be permitted to vote. And both figure it unthinkable that in a Republican primary Mayor Thompson, with the general opinion that he didn't do all he might have done to encourage the soldier boys in France, whether rightly or wrongly understood, should command the support of a majority of the Republican voters of Chicago.

Both agree, too, that together they will get more votes than "your mayor," but here again they are wondering which of the two is going to have the better of the argument when the ballots are counted.

No one knows whether the stirring times just now have dispelled the lethargy that usually characterizes off-year and mayoralty campaigns. There are some 200,000 voters in Chicago who never take the trouble to go to the polls except in presidential years. Will they be quickened into sufficient life to mark a ballot Tuesday? That, the leaders agree, is one of the uncertain aspects of the primary.

Sweitzer in a Canter.

In the Democratic household it looks like Sweitzer in a rather easy canter at the finish. He ought to come down the homestretch slowed up, if dope counts this time. While Thomas Carey is going to receive more votes than was thought likely at the start of the campaign, the organization forces, the ward leaders, and the aldermen, who usually count for a great deal in Democrtic primaries, are largely behind Sweitzer. Were there anything like a solid Dunne-Harrison-Hoyne-O'Connell-Lewis-Harrison combination behind Carey he would be a formidable antagonist, the chieftains agree. But many of the old anti-crowd are on the stump for Sweitzer.

State's Attorney Hoyne is not running in the primary, but much of his organization force is backing Carey with the understanding that if Carey is defeated in the primary the Carey Indians will support Hoyne as an independent candidate in the election.

PRIMARY FACTS

Things About Tuesday's Election You Should Know.

POLLS open Tuesday morning at 6 o'clock and close at 5 p. m.

There are 2,915 polling precincts.

Total registered and eligible vote, after revision: Men, 488,907; women, 386,102; total, 875,009.

Women have vote on candidates for all offices, except Judge of the Municipal court.

Three candidates have no opposition and are sure of nomination. The are: William Ganschow for city treasurer and Walter G. Davis for city clerk on the Republican ticket, and City Clerk James T. Igoe on the Democratic ticket.

On the Democratic ticket there are three candidates for the nomination for city treasurer—Henry Stuckart, Abraham Salitsky, and William E. Strook.

On both the Republican and Democratic tickets there are three candidates for the nomination for the Municipal court vacancy. They are: Republican, George B. Holmes, Alex Freundlich, and Carl T. Murray. Democratic, Francis Borrelli, James T. Devero, and John A. Ulrich. Holmes and Borrelli are the respective organization candidates.

Thirty-six candidates for aldermen will be nominated by each of the major parties. The extra man comes in the Sixth ward—to fill the vacancy caused by the "kicking upstairs" of Ald. Willis O. Nance. He was elected to the drainage board last fall.

STEGER

Brings all Artists to You

Plays All Records

No Parts to Change

$115



$5.00

Down and $5 Per Month

Steger Phonographs are sold on the lowest terms—at prices that represent the greatest value, quality considered.

All of the world's greatest artists sing best for the Steger. It plays all makes of records correctly—Victor, Edison, Columbia, Pathé, etc. There are no parts to change and no attachments.

The Steger tone-arm affords the proper degree of pressure for each record, insuring perfect reproduction of every tone. The Steger sound chamber is one of the distinctive features. The Steger record filing cabinet is unique.

Prices $50 And Up

MONTHLY PAYMENTS

Trade in your old phonograph or piano as part payment for the NEW STEGER

Steger Instruments are shipped on approval to persons of responsibility

STEGER

PHONOGRAPH SHOP

STEGER BUILDING

Northwest Cor. Wabash & Jackson

Steger Dealers Everywhere

The Waterbury Investment

Definite Property + Development by Organization

Resulting in Greater Profits and Greater Property Increase in Value

Capital is organized, so is labor; but the fundamental basis of the very life of both is agriculture — which is unorganized. Land is the basis of wealth, supplying not only our food but our clothes, our money, our national prosperity.

The WATERBURY INVESTMENT is based on land. The WATERBURY land has a characteristic that makes it valuable land—it is a part of a small area suited to the growth of a valuable crop that is very much in demand and can always be sold for cash. It is in this respect very valuable land.

The treatment (or cultivation) of this land is the WATERBURY IDEA—the idea of giving to the investors all of the profits possible from all sources of development. Therefore, we decided to place organization at work from the beginning and to give to each owner of a 5 or 10 acre parcel of property the same advantages as to the treatment of his small acreage that he would get if he owned a thousand times as much land.

Powerful machinery which the small owner could not buy works for him, saving him labor costs. A scientific laboratory, for which he does not pay, tests his soil, solves his fertilization problem for him, provides protection for his crop—all without expense to him. The products of his land will be grown and harvested by a corps of laborers in a most practical way and at a cost so low that his profits will be enormously increased from this source alone. His product will be sorted, graded, preserved and marketed by an organization working according to modern methods at a nominal cost to him. Still he will own the land, exercise over it complete domination, but he will have no operating debts and no worry.

Any man familiar with organization knows that its success comes from recognized economies in time, labor-saving devices, production costs and marketing costs. The larger caliber the organization the greater will be the economies effected. The WATERBURY IDEA is the organization idea applied to the greatest of all businesses—agrculture. The selection of the land and the crop to be grown upon the land is only one part of this organization idea. The WATERBURY INVESTMENT is in no sense an ordinary one. From the beginning it has been fully financed. There has always been in the treasury of this organization sufficient capital to carry out our plans of production on a big volume scale. The protection of each investment in this organization has at all times been, and will continue to be, fully protected under our complete organization plan. Not only will the investment be protected, but as profits accrue these also will be fully provided with adequate safeguards.

Agriculture as the subject of big volume organization, however, requires different treatment than an industrial enterprise. The WATERBURY idea, therefore, is one in complete harmony with the subject of organization; and while protective in nature, is formulated according to plans that will permit each participant to share in abnormal profits obtained through the production and marketing of WATERBURY products.

We invite a thorough investigation of the WATERBURY IDEA applied to agriculture. It is a constructive idea which is resulting in the creation of a form of investment particularly suited to the man who is familiar with the workings of big volume organization.

Write us for full details.

The James L. Waterbury Company

Paid Up Capital $200,000 Total Net Assets in Excess of $500,000

129 South La Salle Street

CHICAGO

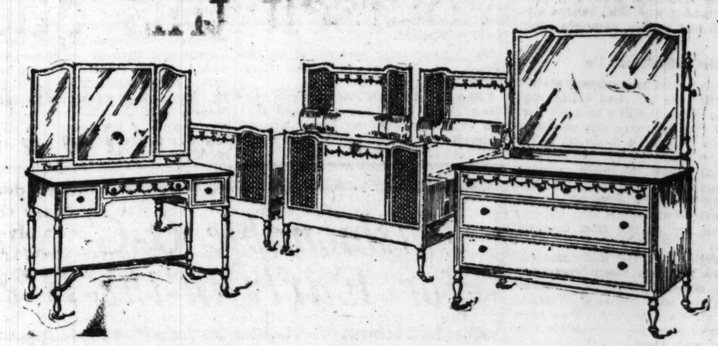
Tobey

Semi-Annual Sale

Reductions of 25% to 50%

An exhibit of fine furniture that in variety, quality and interest has never been excelled in Chicago is offered at great reductions, much of it at 25% to 50% below regular prices.

These prices are possible because a few months ago some makers of fine furniture were compelled to reduce their number of patterns one-half, and many of the most beautiful designs, because there were few of a kind, were sold to us at a great sacrifice.



Louis XVI. Brown Mahogany Bedroom Suite, with cane panels in head and footboard of beds; very fine details typical of the period; the Dresser is 54 inches wide.

	Sale Price		Sale Price
Dresser, formerly $160	$98.00	Stand, formerly $34	$19.50
Beds, twin size, formerly $120	69.00	Chair, formerly $19.50	14.50
Chifforobe, formerly $150	94.00	Bench, formerly $16.50	12.00
Dressing Table, formerly $120	74.00	Rocker, formerly $20.50	15.00

Same Suite in Enamel, nine pieces, formerly $740; sale price $438.

DINING ROOM FURNITURE

An extensive variety in period designs, in mahogany, walnut and oak, at 25 to 50% reductions. Some odd pieces of dining room furniture—**at less than half price.**

BEDROOM FURNITURE

Large purchases from many of America's foremost makers of bedroom furniture at reductions of 25% to 50%, and many odd pieces **at half price.**

LIVING ROOM SUITES

Cane davenports, with loose cushions as well as overstuffed. Easy chairs and rockers in immense variety in all the various periods and covered with the latest fabrics at 25% to 50%, including a noted New York maker's 1919 new sample line at 25% reduction.

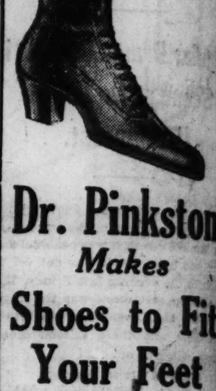
TABLES AND WRITING DESKS

A large assortment of davenport tables, end tables, sofa tables, console tables, tea carts, writing desks and bookcases. Secured at 25% to 50% reductions.

The Tobey Furniture Co.

Wabash Avenue and Washington Street

Home of the Combination Last



Dr. Pinkston Makes Shoes to Fit Your Feet OR Feet to Fit Your Shoes

Dr. Pinkston has originated and designed several different style shoes on the triple combination last for perfect and imperfect feet. It matters not whether your bunions are large or small, or whether there are no bunions at all. He made his shoes two widths narrower in the heel, one width narrower in the arch, and two widths wider through the ball of the foot than any other shoe that has ever been made. The narrow heel prevents the shoe from slipping up and down. The narrow arch keeps the foot from sliding forward. The broad ball gives perfect comfort and freedom to the toes. The entire comfort and grace of walking depend entirely upon the proper articulation of the ball of the foot. Most people have the mistaken idea that to have the feet comfortably dressed it requires an unsightly shoe. Dr. Pinkston's shoes are truly stylish shoes, and not anatomic shoes, nor have they a stiff, heavy, clumsy, broad toe, flat heels, such as are recommended for foot comfort.

Foot troubles affect the body in many different ways: The feet swell, burn, ache and have sharp pains under the heels; the ball of the foot is sore and feels as if walking on marbles. Ankles become weak, legs cramp, and knees stiffen when ascending stairs. Pains are produced in the hips, small of the back, shoulders and neck. Poor circulation, inability to walk with comfort.

Dr. Pinkston has solved the foot problem. He can relieve you of all of your foot troubles and cure nine-tenths, regardless of the nature or condition of the ailment. He was forced to originate and design a comfortable, dressy shoe for ladies. His motto is not only to cure foot troubles, but to prevent them and to keep the feet well after they have been cured, and that is just what Dr. Pinkston's shoes do.

Dr. Pinkston has an exclusive shoe shop of ready to wear and made to measure shoes in connection with his foot specialty work.

An early visit will convince you that he has the shoe you have long been looking for.



Sizes 2½ to 10. Widths AAA to EEE.

Shoes ranging in price from $10.00, $12.00, $15, $18, $20 and $25.

Dr. Pinkston has perfected the most scientific Shoe in the world for Nurses.

Henry J. Pinkston

D. C. O.

Recognized Authority on the Feet

516-518 Stewart Bldg.,
108 North State Street
Opposite Field's
Phone Central 7058

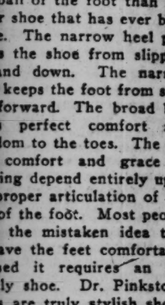
-Home of the—
ombination Last



r. Pinkston
Makes
hoes to Fit
Your Feet
OR
Feet to Fit
Your Shoes

r. Pinkston has originated
designed several different
e shoes on the triple com-
ation last for perfect and
erfect feet. It matters not
ether your bunions are
e or small, or whether
re are no bunions at all.
made his shoes two widths
rrower in the heel, one
th narrower in the arch,
two widths wider through
ball of the foot than any
er shoe that has ever been
ie. The narrow heel pre-
ts the shoe from slipping
and down. The narrow
n keeps the foot from slid-
forward. The broad ball
es perfect comfort and
dom to the toes. The en-
comfort and grace of
king depend entirely upon
proper articulation of the
of the foot. Most people
e the mistaken idea that
have the feet comfortably
ssed it requires an un-
tly shoe. Dr. Pinkston's
es are truly stylish shoes,
not anatomic shoes, nor
e they a stiff, heavy,
msy, broad toe, flat heels,
h as are recommended for
t comfort.
Foot troubles affect the body
many different ways: The
t swell, burn, ache and have
rp pains under the heels;
ball of the foot is sore
feels as if walking on
bles. Ankles become weak,
cramp, and knees stiffen
n ascending stairs. Pains
produced in the hips, small
the back, shoulders and
k. Poor circulation, in-
lity to walk with comfort.
r. Pinkston has solved the
t problem. He can relieve
of all of your foot trou-
s and cure nine-tenths, re-
rdless of the nature or con-
ion of the ailment. He was
ced to originate and de-
n a comfortable, dressy
e for ladies. His motto is
only to cure foot troubles,
to prevent them and to
p the feet well after they
e been cured, and that is
t what Dr. Pinkston's

ton has an ex-
shoe shop of ready to
r and made to measure
es in connection with his
t specialty work.
n early visit will convince
that he has the shoe you
e long been looking for.



oes ranging in price
om $10.00, $12.00,
5, $18, $20 and $25.

r. Pinkston has perfect-
the most scientific Shoe
the world for Nurses.

Henry J.
Pinkston
D. C. O.
ognized Authority on the Feet
6-518 Stewart Bldg.,
8 North State Street
Opposite Field's
Phone Central 7058

LSON CHARGES EVEN MILLIONS EFICIT TO MAYOR

ites Figures to Show the Administration's Extravagance.

Judge Harry Olson last night issued a "final and up to date" statement dealing with the city's finances. He cites the official figures and charges that in spending $10,000,000 more than the previous administration for corporate and school purposes the Thompson administration has left a deficit of more than $7,000,000 in the two departments.

"The written financial record of the Thompson-Lundin-Ettelson spoils extravagance does not stop with the figures on actual expenditures," reads the statement. "He and his satellites have expended a total of $104,000,000 during the four years, but they tried to get a total to expend of more than $120,000,000. Only the vigilance of the city council prevented an additional outlay of $15,000,000 by these political tricksters, headed by your mayor.

$7,000,000 Deficit.

"Does a $7,000,000 deficit in corporate and school funds spell economy? Does an attempt to obtain an additional sum of $15,000,000 constitute service to the taxpayers? Does a boost in millions each year seem retrenchment?

"No wonder that 'your mayor' was speaking of the city's finances he dealt only in glowing generalities. No wonder that Corporation Counsel Samuel A. Ettelson, holding down two big offices contrary to the law, talks of gigantic financial benefits without dwelling upon the actual figures in the records, or when he does quote figures twists them into brand new meanings. The figures of the city's accounts give the lie to every claim they make for economical administration.

Grown to Huge Deficit.

"In 1917 there was a deficit of $696,000, which grew to a gigantic shortage of more than $4,000,000 during the last year. That's 'your mayor's' financial record. Think it over. Register your conclusion at the polls.

"Now just take a quick look at the actual expenditure figures of your mayor's 'Solid Six.' When they took over the offices of the board of education they found a deficit in the school treasury of $245,000. Six months later this deficit had grown to $668,000. During the last year, before the Supreme court ousted the intruders from the school system, they had managed to boost the deficit to the $3,000,000 figure.

"Your mayor's personal record in connection with the financial affairs of the city also is worthy of some small attention. He never attended meetings of the finance committee of the city council when it was wrestling with the financial problems of the taxpayers. He vetoed three times resolutions of aldermen inviting the bureau of public efficiency to make a financial and administrative survey of the city's departments to try to work out a more efficient and economical handling of municipal business."

MERRIAM WILL FIGHT THOMPSON AFTER PRIMARY

Chas. Merriam, in what was his last big meeting of the primary campaign, in Prospect hall, Sixty-fourth street and Prospect avenue, last night announced he would take the stump against Mayor Thompson should the latter be renominated. He also characterized the harmony Republicans opposition to Thompson "pillow fighting." He said in part:

"The day of battle with the Thompson-Deneen alliance of sham and betrayal is near at hand. The loyal men and women of Chicago will not shirk the fight to preserve at home that democracy for which America sent two million men across the seas to fight.

"When I forced Mr. Deneen and Judge Olson recently to admit that they would support Mayor Thompson if he should be nominated, I stripped them of their patriotic uniforms and exposed them as disguised Thompsonites. They will support Thompson tomorrow, are they not by this attitude supporting him today? 'Eventually—why not?' Mr. Deneen and Judge Olson propose to lead Republicans to defeat at the hands of the mayor's personal army on Feb. 25, and then they will surrender their forces to the command of Thompson and Lundin. I am for a fight to the finish against the faithless mayor of Chicago, the traitor in peace and the slacker in war, for whose acts we hang our heads in shame.

"I shall fight Mayor Thompson all the way through. I expect to be nominated Tuesday, and as captain of the Republican forces I pledge myself now to overthrow the Lundin-Ettelson leaders who have plotted and carried out the Thompson betrayal of the people. The Thompson-Deneen alliance misled enough voters to Olson's banner to defeat so that Thompson is temporarily victorious, I shall still fight on against him. Mr. Deneen and his cohorts stand ready to exhort good citizens tomorrow to support the man whose dominance today as a menace to city, city, and the nation."

YOUNG WOMAN

of qualified ability selling ready to wear can secure a very desirable position in a high grade ladies' store out of the city. Call for interview between two and five Monday at

ARTHUR WEISS & CO.
111 W. Adams St., Chicago, Ill.

DRUG USERS

are invited to ask for free book or try THE INSTITUTE, 811 E. 49th St., Chicago (Oakland 439), at our expense, if they are pleased at end of Two Weeks' Humane Treatment.

'DIVINE' SINGER ILL

Famous Old Opera Star Is Reported at the Point of Death.



Adelina Patti
PHOTO © UNDERWOOD & UNDERWOOD, N.Y.

LONDON, Feb. 22.—Adelina Patti, the famous singer, is dangerously ill at her home in Wales, according to the Liverpool Post. A fatal issue of her illness is feared.

SWEITZER FINDS GUIDE IN LIFE OF WASHINGTON

Robert M. Sweitzer practically wound up his primary speaking campaign yesterday with an address to women voters at his headquarters on George Washington. He said:

"It must be a relief for all of us to forget the present campaign, with its mud slinging, its personalities, and its roorbacks, to pay our tribute to that great man whose indomitable will, singleness of purpose, unflinching perseverance, and sturdy honesty was responsible for the fact that we are today a nation. There is inspiration in the life of Washington for all of us today, especially for those of us who love our city as well as our nation.

"There are those of us who are inclined to despair of the future of our city, who see only the obstacles in the way of its progress, who are inclined to consider those obstacles insurmountable. Let them consider for a minute the obstacles that were overcome by Washington and ours become insignificant.

"Just a little of the same spirit and the same energy that animated Washington and the patriots who remained true to him through all vicissitudes is all that is needed today to restore Chicago to the place among the cities of the world which she once enjoyed and which should be hers today."

SCAN RECORD, SOLDIERS SAY OF THOMPSON

Men Overseas Warn of Spoils Raids and Other Scandals.

BY PARKE BROWN.
[Chicago Tribune Foreign News Service.]
[By Special Cable.]
[Copyright: 1919: By the Tribune Company.]

LUXEMBURG, Feb. 22.—Here is a message to Chicago voters from the city's own combat division, the Thirty-third, which was built out of the national guard. Found in quaint cities and towns of this tiny grand duchy and asked their views upon the coming mayoralty primary and the candidacy of William Hale Thompson, one after another of Chicago's former political leaders now in the army asked that emphasis be laid particularly on an angle of the situation they fear may be overlooked in the campaign.

They tell of the heat of their own tempers when they consider Thompson's war record and hold that it alone should put him on the everlasting political blacklist, but they say that an appeal of this sort does not cover the whole ground.

Look at His Record.

"Let the voter do nothing more than look at the record of the mayor," said a man whose voice would carry weight in the Republican councils if at home, "and he can reach only one decision. Thompson, because of his utter failure for four years to perform the duties of his office, deserves the stinging rebuke of an overwhelming defeat. If only the argument concerning his loyalty during the war is presented, he will put up the same sort of clever defense he did in the senatorial primary, and charge the entire case against him is made up of lies concocted by his enemies and an unfriendly press. And some people may believe him.

"But if he is compelled to make an accounting of his four years' stewardship, the showing will be so ridiculous the people will begin to understand what the matter with Thompson is."

Some of the Scandals.

This Chicagoan recited some of the high spots in the official career of the present mayor as they came to him extemporaneously. He said proof that Thompson was a spoilsman was furnished the first day of his administration when the so called conference of business men was hoodwinked into nominating cabinet members already agreed upon by the Thompson forces, and this proof was clinched when he turned all other patronage, including the temporary civil service appointments, to Fred Lundin, who handled them with the aid of a big card index kept in a secret room of the Sherman hotel.

He mentioned the injection of the spoils system into the municipal tuberculosis sanitarium, which drove Sachs to suicide, and the spoils raid on the school board. He mentioned the destruction of the efficiency division which for four years had been a great assistance to the civil service commission and the city council, and the raid on the bureau of public welfare which led to the Eaton-Rowe scandal, and resulted in the city council's refusal to appropriate funds.

Supported by Spoilsmen.

"And if you want to get a real perspective of the situation the last three or four years," he added, "look at Thompson's influence in the city council. What support has he had? There is a group of honest, intelligent Republicans in the minority. They turned against him because they couldn't stomach what he was doing. And who supported him? The majority of his supporters were spoils Democrats, held in line with a paltry patronage, a few jobs and garbage wagons."

If this man were home and out of the army he would be making speeches. In the army he must remain silent. But still he feels it is his right to advise the voter to look at the record carefully before placing Chicago in the hands of Thompson for another four years.

ITALY PARLIAMENT OPENS MARCH 1.

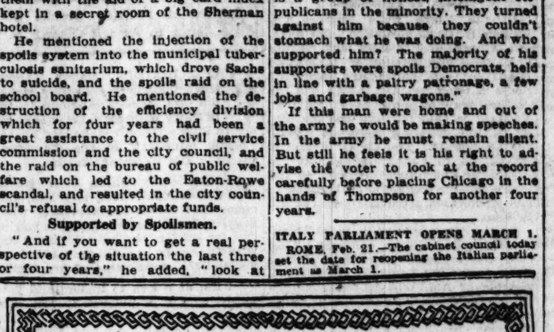
ROME, Feb. 21.—The cabinet council today set the date for reopening the Italian parliament as March 1.

NAHIGIAN ORIENTAL RUGS

ORIENTAL RUGS distinguish the furnishing of a room as nothing else can. They give it tone, color, life, luxuriousness—withal, they are a splendid investment.

You ladies who delight in the home beautiful must see the NAHIGIAN collection to appreciate the full possibilities of Oriental rug decoration

We are pleased to send Rugs on approval and to extend the privilege of charge accounts.



Nahigian Brothers
Native Importers
122 S. Wabash Ave.

WURLITZER

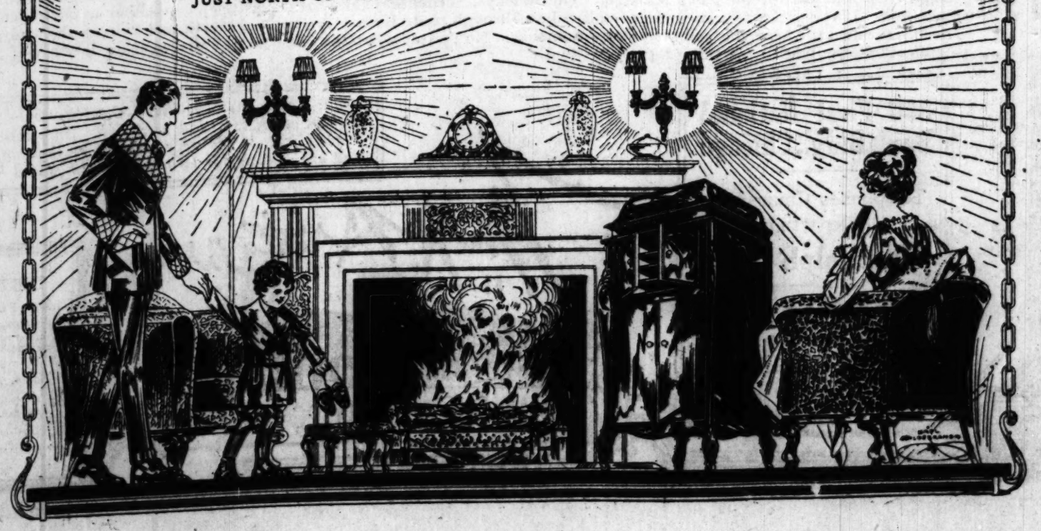
Ask yourself this question

"Is there any real reason why our home should be deprived of a Victrola?"

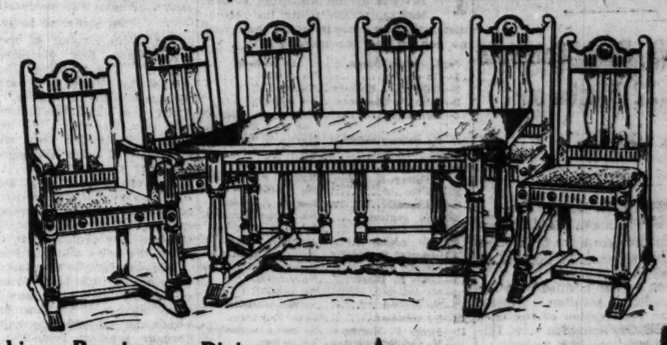
Probably there are many reasons why your home does not have this greatest of all entertainers—the Victrola. But, are they real reasons? If you enjoy music—good music, and you certainly must, then you should have in your home the only instrument that faithfully reproduces all sound. We believe, that no matter with what delight you may have anticipated the possession of a Victrola, you will still have fallen far short of complete realization of its possibilities until you have it in your home. Most folks are surprised when they realize how easy it is to purchase a Victrola from Wurlitzer. Thousands of homes that thought they had many reasons why they couldn't are now enjoying its wonderful variety of pleasurable entertainment. Maybe your real reason is not so real after all—let's talk it over. If not convenient to call, fill in the coupon below. Today is a good time—do it now.

WURLITZER, 329-331 So. Wabash Avenue. T-2-23.
We are interested in a Victrola for our home. Send complete catalogue of Victrolas and also give us information regarding your simple, easy plan of owning this great musical instrument. This places me under no obligation whatever to purchase.
NAME . . .
ADDRESS . . .

The Rudolph Wurlitzer Company
329-331 South Wabash Avenue
JUST NORTH OF VAN BUREN

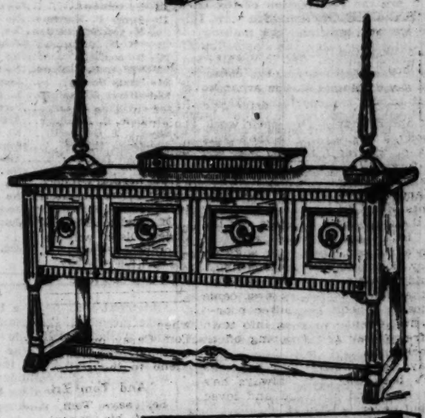


Scholle's Semi-Annual Sale of Good Furniture



Italian Renaissance Dining Room Suite in Antique Walnut

	Sale Price
Dining Table	$146.00
Chairs in Tapestry, each	28.00
Arm Chair in Tapestry	36.00
Sideboard	150.00
China Cabinet	100.00
Serving Console	78.00
Candle Sticks, the pair	12.00



YOU who love Italian Renaissance will be delighted with this dining room suite; made in walnut; finished in antique color; every line and every curve true to the Period to which it belongs.



This furniture represents the very best in material and workmanship, is Scholle quality through and through, and is included in this sale at prices that are remarkable for goods of this character.

When you buy Period furniture you are sure that it will never "go out of style," that is certain, provided it is true to type and not merely called by some Period name.

Scholle furniture of the various Period types is all designed and made by intelligent, educated craftsmen who know what each Period had to offer and what characterized the furniture of that Period, so you may feel very safe about any Period furniture you buy here.

Everything you buy here during a sale or at other times is exchangeable for other goods or money if you find it isn't exactly what you want.



Out of hundreds and hundreds of bargains, here are a few examples:

	Reg. Price	Sale Price
Solid Mahogany William and Mary Living Room Table with large drawer	$ 50.00	$ 29.00
Louis XV. Mahogany Living Room Table	55.00	33.00
Lacquered Table Lamp with Chinese print shade, complete	37.00	10.00
Hepplewhite Mahogany Writing Table	78.00	54.00
Decorated Table Lamp and Silk Shade, complete	57.00	22.00
Solid Mahogany Adam Living Room Table with cane shelf	58.00	35.00
William and Mary Mahogany cane back Desk Chair	17.50	7.50
Walnut Spinet Desk	62.00	38.00
Hand Carved Polychrome Floor Lamp with gold cloth shade, complete	198.00	75.00
Mahogany inlaid Gateleg Desk	95.00	75.00
Solid Mahogany Double Cane Louis XIV. Pillow Davenport in Silesia	205.00	160.00
Arm Chair to match	107.00	85.00
Solid Mahogany Hepplewhite drop end Sofa Table	48.00	29.00
"The Louvre" hand carved Mahogany Easy Chair in old gold damask	275.00	195.00
Hand Carved gilt Console Mirror with blue glass border	70.00	39.00
Hand Carved Louis XVI. Pillow Davenport in solid walnut and cane	275.00	195.00
Queen Anne Walnut Sofa Table	72.00	58.00
Adam Mahogany Arm Chair in denim	90.00	45.00
Tudor High Back Walnut Chair in denim	85.00	59.00
Italian Renaissance Walnut Sofa Table	64.00	45.00
Hand Carved Mahogany Console Mirror	35.00	25.00
High Back Mahogany and Cane Hall Chair	35.00	24.00
Adam Mahogany Easy Chair in denim	70.00	35.00
Solid Mahogany and Cane Davenport in denim	104.00	89.00
Hepplewhite Walnut and Cane Arm Chair with black and gold damask seat	28.00	14.00
Hand Made Fireside Chair in silk velvet	115.00	69.00
Louis XIV. Walnut Sofa Table	$ 98.00	$ 59.00
Hepplewhite Walnut and Cane Bedroom Suite: Twin Beds, Dresser, Vanity Dressing Case, Chifforobe, Stand, Chair, Bench and Rocker, 9 pieces	1272.00	825.00
Ivory Enameled Chifforobe	110.00	85.00
Ivory Enameled Dresser	100.00	75.00
Solid Mahogany Hand Made William and Mary 54-inch Dresser	195 00	118.00
Walnut Triple Glass Dressing Table	58.00	45.00
Chippendale Mahogany Dressing Table	122.00	88.00
Bench to match	20.00	11.00
Louis XVI. Walnut Dresser	100.00	65.00
Sheraton Walnut Twin Beds, the pair	114.00	74.00
Hepplewhite Walnut Chifforobe	104.00	65.00
Louis XVI. Walnut Bedroom Suite: Twin Beds, Dresser, Chest of Drawers, Dressing Table, Chair and Dressing Table Chair, 7 pieces	436.00	345.00
Louis XIV. Walnut Dressing Table	108.00	68.00
Bench to match	27.00	18.00
Solid Mahogany Queen Anne Dining Room Table, oblong round end top, 8 ft. extension with aprons on two leaves, 5 chairs and 1 arm chair with upholstered seat and back in poplin, 7 pieces	245.00	165.00
Chippendale Mahogany China Cabinet	95.00	49.00
Queen Anne Mahogany Serving Table	56.00	31.00
Hepplewhite Mahogany Sideboard	143.00	98.00
Louis XIV. Mahogany Serving Table	67.00	42.00
Renaissance Mahogany China Cabinet with Italian inlaid panels	190.00	130.00
Adam Mahogany Serving Table	45.00	27.00
William and Mary Mahogany Sideboard	98.00	59.00
Hepplewhite Mahogany Serving Table	58.00	35.00
Louis XXI. Mahogany Sideboard with burl walnut overlays	110.00	49.00
Hand Made Fumed Oak China Cabinet with glass shelves and silk lined back	210.00	95.00

Scholle Furniture Co.
121 South Wabash Avenue
Between Monroe and Adams

LITTLE CHANCE FOR CHANGE IN CITY COUNCIL

Only 23 Real Contests for 72 Places on Ballot.

BY OSCAR E. HEWITT.

Probably at no time in the last twenty years should there have been more interest in the aldermanic primary than in the one approaching.

The council hopper is filled with big problems awaiting solution. Among them are the reclamation of the lake front, the construction of a new Illinois Central terminal, the making of new telephone rates, the disposition of the gas litigation, the reorganization of the licensing system, the construction of the Calumet harbor, an improvement in the transportation system, a substantial reduction in the large crimes, regaining of lands occupied by railroads, a reduction in the election expense, settling of the jurisdiction of the moving picture censorship, the getting of work started on permanent improvements for which $14,000,000 of bonds are lying idle in the city treasury, improvement and extensions in the water plant for which cash is available, the pushing of actual construction work on the new Union station, the increasing of track elevation, the revamping of the city's financial system, the obtaining of employment for soldiers and other unemployed, and the reconstruction of South Water street.

Little Chance of Improvement.

Yet there is little of promise in the list of aldermanic candidates. The chance is slim of improving the council materially. Each mayoralty candidate has proclaimed what he will do with reference to most of these large questions.

The fact is the mayor can do little without the aid of the council. Public interest in the council contests has been comparatively small. The situation can be roughly summarized as follows:

Wards.	Republicans.	Democrats.
Real contests	13	10
Nominal opposition	11	14
Unopposed	12	12

The chief interest in the Republican battle lies in the contests of ten wards. In each of these the Thompson-Lundin organization has a candidate who is making a stiff battle. Not one of these has the indorsement of the Municipal Voters' league.

List of Contests.

The following shows these ward contests, the names of the city hall candidates, and those indorsed by the Municipal Voters' league:

Ward.	THOMPSON.	M. V. L.
2	*L. B. Anderson	William A. Wallace
3	John J. Lupe	*William E. Fetzer
7	Geo. Bolling	Samuel O. Shaffer
13	Peter H. Kane	Charles J. Lucas
14	Edward J. Lyons	*Thos. O. Wallace
23	Joseph F. Seeber	*William F. Lippe
26	William H. Wesby	*John Hrubec
29	Jno. Golombiewski	A. L. Strachan
31	Scott M. Hogan	Ross B. Guthrie
33	John P. Garner	

*Sitting aldermen.

In the Second ward Ald. Anderson has as his real opponent former Ald. De Priest. The former is one of Mayor Thompson's floor leaders and the latter one of his former floor leaders. Publicly both are strenuously shouting for the mayor. The third candidate, William A. Wallace, is dismissed by De Priest and Anderson with the statement that he is a Sunday school superintendent. Merriam has charged openly that De Priest is secretly aiding Olson. As offensive as it may be to many, it is not at all improbable that the Republican candidate for mayor will be ...ed according to the way the supporters of Anderson and De Priest go.

Passmore vs. Lupe.

In the Third ward John H. Passmore has united Republican support despite numerous factional difficulties in this Republican battle ground. His opponent, Lupe, Thompson protégé, has several brothers on the city payroll.

The election of Willis O. Nance leaves a vacancy in the Sixth ward. This was not listed above as providing a real contest, but Charles Scribner Eaton, the harmony candidate, insisted yesterday that the city hall faction is strenuously attempting to nominate Guy M. Armstrong.

In the Seventh ward is a three cornered contest between Ald. Fetzer, Morton MacCormac, and George Bolling. Fetzer has the support of the Deneen-Brundage organization, Bolling of the Thompson-Lundin machine, and MacCormac is going alone. MacCormac was formerly a high lieutenant of Lundin's. He broke away after losing the school board job of statistician, and his supporters are now whooping it up for Merriam for mayor. The captain has not taken MacCormac under ...ng.

Contest in Thirteenth.

The contest in the Thirteenth ward is between Shaffer, the Brundage-Deneen entry, and Kane, for ...master of the city dog pound, backed by David Clark, George Nye, and other ...son adherents.

Edward J. Lyons, who holds a job under Corporation Counsel Ettelson is opposing Charles J. Lucas, former alderman, who has the support of other Republican elements. The Twenty-third ward is the home of both Mayor Thompson and Attorney General Brundage. Ald. Wallace is the entry of the latter and is expected to run away from Seeber, who is championed by the Thompson-Lundin following.

Ald. Lipps is probably having his hardest contest for renomination in his fourteen years in the council. His opponent, William H. Wesby, is a hip-hooray Thompson fellow, who is using all the methods of the Lundin organization. A story is going the rounds that Wesby was given a "trial" by the "trouble committee" of the city hall, with Lundin as the supreme court. Wesby was exonerated.

In Town of Lake.

Ald. John Hrubec of the Twenty-ninth ward has displeased "your mayor." The result is that former Ald. Golombiewski is carrying the Thompson-Lundin banner. For the Thirty-first ward, the bailiwick of former Gov. Deneen, A. L. Strachan is battling Scott M. Hogan, who has the support of the Thompson-Lundin crowd.

John P. Garner, commissioner of public service and perpetual chairman of the mayor's entertainment committees, is opposing Ross B. Guthrie, the harmony candidate, in the Thirty-third, the home ward of Fred Lundin.

In several wards the Republican contests are of little interest because the nominee, whoever he may be, is not expected to win. In a number of other wards the opposition is nominal to aldermen seeking reelection. Among these are Ald. R. H. McCormick in the Twenty-first ward, Ald. Capitain in the Twenty-fifth ward, and Ald. Fisher of the Thirty-second ward.

Many Without Contest.

A. A. McCormick of the Sixth ward is the only Republican alderman without an opponent.

On the Democratic side the following are without even nominal opposition: Ald. Kenna of the First ward, A. I. Davidson of the Second ward, Ald. Iliff of the Third ward, Ald. Woodhull of the Eighth ward, Ald. Kaindl of the Fifteenth ward, Harry W. Strouss for the short term in the Sixth ward, Ald. Kunz of the Sixteenth ward, Ald. Fick of the Twentieth ward, Logan D. Wallace Jr. of the Twenty-fifth ward, City Treasurer Smith of the Twenty-eighth ward, C. P. Wilson of the Thirty-second ward, and George F Mulligan of the Thirty-fourth ward.

The liveliest Democratic contests are in nine wards, where there is a total of sixty-three candidates. The smallest entry in these wards is four and the largest eight.

Democrats in Contests.

The following table shows the Sullivan organization candidates, together with his principal opponent, according to the guess of Democratic dopesters, in each of the nine:

Ward.	Organization.	Opponent.
4	Timothy A. Hogan	Peter J. O'Connor
13	*Thomas J. Ahern	Arthur Leonard
22	Rudolph L. Schapp	Frank Gardner
24	*Frank F. Roeder	Joseph Pionk
27	Arthur S. Beaudette	Nicholas S. Budzban
29	James F. Kovarik	M. F. Ryan, D. McFall
30	*William J. Lynch	Thomas J. O'Grady
31	*James A. Long	Hugh B. Donnelly
35	*John S. Clark	Christopher W. Keane

*Present aldermen.

The death of Ald. Hickey of the fighting in the Argonne forests and has been decorated for gallantry.

Fourth ward left an open field for the five candidates. Hogan claims his principal opponent is O'Connor.

Block Is Candidate.

In the Ninth ward former Ald. Eugene H. Block desires to come back, but is opposed by "Red Jack" Leonard. The organization is taking no sides. In the Thirteenth ward, the home of Sweitzer, Ald. Ahern has the regular organization support. Arthur Leonard is said to have the backing of all the opposing elements among the Democrats. The Carey faction is giving aid to Frank Gardner in the Twenty-second ward. Schapp is the choice of the regulars. Ald. Ellison has withdrawn from the race to aid Schapp.

In the Twenty-seventh ward Beaudette is the regular nominee. Last year the regulars joined in a fusion campaign to aid Republicans in the reelection of Ald. Watson. Beaudette's primary supporters argue that if Beaudette is nominated the Republicans will help elect him. Budzban is trying to kick over this arrangement.

In Stockyards Wards.

In the Twenty-ninth ward Ryan and McFall claim to have a chance against Kovarik, the selection of the regulars. The Thirtieth ward fight is said to be between Ald. William J. Lynch and Thomas O'Grady. O'Grady's brother, a policeman, has been transferred to discourage him.

In the Thirty-first and the Thirty-fifth wards are entered two returned soldiers against sitting aldermen. Ald. Long has as an opponent Hugh B. Donnelly. In the Thirty-fifth ward Ald. Clark is opposed by Christopher W. Keane. Keane also lost a leg in the

We Pay Highest Prices

for all kinds of phonographs, cabinets, motors, records, etc., in lots up to $100,000. Spot cash paid for all merchandise. Call, phone or write.

S. GREEN
GREAT NORTHERN HOTEL
Harrison 7900—Room 437

PICKED BY M. V. L.

List of Candidates of Both Parties Who Are Given Its Recommendation.

FOLLOWING is a list of the candidates for aldermanic nominations favored by the Municipal Voters' league, which made no recommendations in cases in which there was no contest for the nominations:

Ward.	Republicans.	Democrats.
1	No contest.	No contest.
2	William A. Wallace	No contest.
3	John H. Passmore	No contest.
4	No contest.	Timothy A. Hogan or P. J. O'Connor.
5	No recommendation.	Martin E. Corcoran.
6	†No contest.	John E. Kirby.
6	‡Charles S. Eaton.	No contest.
7	*William E. Fetzer.	Michael V. Minehan.
8	No contest.	No contest.
9	No contest.	Eugene H. Block.
10	No contest.	No recommendation.
11	No contest.	John Rusicka.
12	No contest.	Anton J. Cermak.
13	Samuel O. Shaffer.	James C. McGloon.
14	Charles J. Lucas.	*George M. Maypole.
15	Louis B. Desser.	No contest.
16	No contest.	No contest.
17	No contest.	No recommendation.
18	No contest.	*John J. Touhy.
19	James P. Marzano.	No recommendation.
20	No recommendation.	No contest.
21	*R. H. McCormick.	§John F. Bartlett.
22	No contest.	No preference.
23	*Thos. O. Wallace.	No recommendation.
24	James Dorney.	Joseph Pionke Jr.
25	*Henry D. Capitain.	L. D. Wallace Jr.
26	*William F. Lipps.	Frederick Dunham.
27	Edw. E. Armitage.	Arthur S. Beaudette
28	§A. T. Gutgesell.	No contest.
29	*John Hrubec.	§James F. Kovarik.
30	John Burns.	Thomas J. O'Grady.
31	A. L. Strachan.	No recommendation.
32	*Albert J. Fisher.	No contest.
33	Ross B. Guthrie.	No contest.
34	Joseph J. Meremsky.	*Joseph O. Kostner.
35	Charles Jahnke.	*John S. Clark.

*Sitting alderman. †Long term. ‡Short term. §Preferred.

LUNDIN TALKS

Sphinx of Politics Breaks Silence to Attack Olson.

FRED LUNDIN, Mayor Thompson's manager, yesterday issued his first signed statement in the primary campaign. It was in reply to Judge Olson's strictures on the "prime minister" of the Thompson cabinet. His statement reads:

"Judge Harry Olson, chief justice of the Municipal court, city hall, Chicago—Sir: From the very day when your political bosses drafted you to run for mayor you have unjustly and without cause assailed and slandered me and the good name of my family.

"I am at a loss to understand your motive and your purpose in attacking me thus without provocation. If you were an honest man you would tell the people that for twenty years you have asked for and accepted my assistance and support.

"What do you expect to gain by attempting to prejudice people against me? Because you and I have Swedish blood in our veins is no disgrace. I am proud of it; you should be.

"Stop your cunning, shyster method of lying about me while you are sneaking and dodging between contending political factions, and making of your courtroom a rendesvous for ward heelers and distributors of traction contributions that help pay the expense of your Dr. Jekyll and Mr. Hyde campaign."

MAYOR ATTACKS BOTH RIVALS IN HIS FINAL TALK

Mayor Thompson issued the following statement last night:

"The feature of this campaign which appeals to me as most helpful is the evident intention of the people to think and act for themselves and to reject advice from questionable sources.

"The question which Republican voters will decide on Tuesday is whether their party is to be a party of the people or is to become the subservient agent of arrogant wealth and the public utility corporations.

"The developments of the campaign leave little choice between the Olson-Capitain-traction combination on the one hand and the Merriam-Richberg-gas combine on the other. The utility corporations would be equally well served by either."

Labor Party Asks Wilson to Remove Burleson

Resolutions calling for the removal of Postmaster General Burleson by President Wilson were adopted yesterday by the executive board of the new Labor party and are being adopted at party ward meetings which are now being held nightly in the mayoralty campaign. The resolutions denounce the postmaster general's treatment of the postoffice employés as that of "the master to his slaves" and charge him with permitting corporation officials known to be hostile to govern-

230-2 S. Michigan Blvd.

GREENEBAUM

230-234 South Michigan Boulevard
Near Jackson Boulevard, Railway Exchange Building, Ground Floor



Great Reductions
260 GARMENTS TO CLOSE
$15.00
All Fall Garments
in this lot. Select any garment you may desire from this lot, whether original prices were $35 or $55.

126 DRESSES TO BE SOLD OUT

SELECT ANY DRESS in this lot—silk, serge or party dresses up to $35, tomorrow, **$9.75**

Advertise in The Tribune. Subscribe for The Tribune.



When you choose your phonograph

it is prudent to remember that this is today—and that you want the phonograph that is best today—not a phonograph of a make that was best four or five years ago. And this consideration will impel you to hear a phonograph that plays all records and plays them at their best; a phonograph remarkable for deep, rich tone; a phonograph that, thru the "graduola," the exclusive, patented tone shading device—affords you the unique privilege of musical self expression. This phonograph of today is the

Aeolian-Vocalion

Vocalion prices: $50 to $350
Art styles: $240 to $700

Convenient terms of payment

A booklet of interesting phonograph facts free on request.

Extensive stock of Aeolian and Columbia records.

Aeolian-Vocalion salon, ninth floor.

Mandel Brothers

February Sale of Lincoln Ave. Business Lots Britiganwood

A Business Opportunity of Exceptional Merit

We believe that nowhere in Chicago is there a subdivision property of greater potential value than BRITIGANWOOD. The building up of this property should occupy not more than a few years, thus bringing BRITIGANWOOD a population of between 25,000 and 30,000. This property will be occupied by about 7,000 families, with an average annual purchasing power per family of $3,000. Consider what this means to business property in BRITIGANWOOD, which is located principally on Bryn Mawr, Kedzie, Western and Lincoln Avenues.

In our opinion no district on the North Side offers such exceptional opportunities for substantial investment profits as BRITIGANWOOD. Lincoln Avenue cuts diagonally through this property and, throughout its length, should develop into an extraordinarily good business street. The restrictions imposed on its development are protective in character and will, without doubt, preserve property values and make for property increases as population moves in.

Development Will Bring Big Profit

Following out the WM. H. BRITIGAN ORGANIZATION idea, we have priced this business property in such a way as to give to the purchasers of Lincoln Ave. lots the benefit of all the values created by the building operations and the attraction of population to this district. This probable population of between 25,000 and 35,000 will be completely dominated by the Lincoln Avenue business section. It is reasonably certain that the development of this property will cause the extension of the Lincoln Avenue car line to at least the northern boundaries of BRITIGANWOOD. We may, therefore, expect to see a similar increase in values to that which occurred on such main travel thoroughfares as North Clark Street and Milwaukee Avenue.

Lincoln Ave. Lots as Low as $2,000

Terms as Low as $20 a Month

DURING THE DEVELOPMENT PERIOD OF BRITIGANWOOD THE PROBABLE INCREASE IN VALUE OF THIS FRONTAGE WILL BE AT LEAST 50%, AND IN MANY CASES TWO OR THREE TIMES AS MUCH. AS AN INVESTMENT WE BELIEVE THIS BUSINESS FRONTAGE THE MOST VALUABLE ON THE NORTH SIDE FOR THE MAN WHO WANTS A HIGH RATE INVESTMENT ON THE PARTIAL PAYMENT PLAN.

Let us take you to see the property. We will call for you with an automobile on any day if you will telephone our downtown office, Randolph 7400, and ask for the Sales Manager. On Sundays, Wednesdays and Saturdays telephone either to our downtown office or to Monticello 4098. If you prefer to come out yourself, take a through route Kedzie Avenue car north and ride to the end of the line (Kedzie and Foster Avenues), where you will meet our automobile. No matter what the condition of the weather is we will make it convenient and comfortable for you to see this property.

800 First National Bank Bldg., Chicago

Telephones Connecting All Departments
Randolph 7400
Subdivision Office—Monticello 4098

We still have unsold in BRITIGANWOOD 18 very choice residence corners at prices as low as $1,600. Easy terms. These corners are 59x125 feet, in the very choicest sections of BRITIGANWOOD, and are suitable for large flat buildings and homes.

Wm. H. Britigan

THE WM. H. BRITIGAN ORGANIZATION
EXCELLENCE IN CHICAGO SUBDIVISIONS

THE WM. H. BRITIGAN ORGANIZATION
800 First National Bank Bldg., Chicago
Without any obligation on my part please send me your literature concerning Lincoln Avenue business property in BRITIGANWOOD.

Name.....
Address.....
.....
T-2-23

YARDS' ADDS TO MAYOR'S LEAD ON TRIBUNE' BALLOT

Sweitzer More than 500 Votes Ahead of the Entire Field.

Mayor Thompson added 100 votes yesterday to his lead over Judge Olson for the Republican nomination for mayor as indicated by THE TRIBUNE straw vote. He now leads the judge by 164 in a total of nearly 16,000 votes. Robert M. Sweitzer continues to lead the candidates with a total of 500 more votes than that of the mayor. Thomas Carey, Sweitzer's principal rival, is more than 2,000 votes behind him, in spite of the fact that he led Sweitzer by seven votes yesterday.

Details of the poll to date follow:

Republican—Total vote, 8,152. Candidates, Thompson, 3,475; Olson, 3,131; Merriam, 1,546.

Democratic—Total vote, 5,919. Candidates, Sweitzer, 3,977; Carey, 1,942.

Labor—Collins, 427.

Labor—Fitzpatrick, 1,237.

The Democratic vote does not include the scattering vote for Heidelmeier, which would bring it above the 100 mark if recorded.

Labor Candidate Leads.

The most surprising thing about yesterday's poll was that John Fitzpatrick, the Labor candidate for mayor, of the entire field on the day's vote. Thomas Carey ran second, Sweitzer third, and Mayor Thompson fourth.

This upset was accounted for by the fact that the majority of the votes was obtained in the stockyards district, where the Labor candidate and Carey are both peculiarly strong. More than half of the entire vote was cast by employés of Armour & Co., the vote being taken with the assistance of the company's department managers. Fitzpatrick led all competitors in the plant with 401 votes.

Fitzpatrick also led the field in the vote taken at the Kedzie avenue and Van Buren street car barns, beating Sweitzer by one vote.

Outside of Stockyards.

Carey ran well in the stockyards district, but he was nowhere in any other part of the city, and Sweitzer was therefore able to cut down his rival's big stockyards lead to the disappearing point.

Judge Olson ran ahead of Mayor Thompson in the vicinity of the stockyards, but was way behind him in the Armour plant, where many Negroes are employed. In the car barns Olson only got two votes against forty-eight for the mayor. Olson ran ahead of the mayor on a poll taken along North avenue.

Merriam had his worst day, making no particular showing anywhere. His total vote was only thirteen above that cast for Collins, the Socialist candidate, and in the Armour plant even Heidelmeier, the "self-starter" in the Democratic race, received more votes than the captain.

RESULTS OF "TRIBUNE" STRAW VOTE

	Republicans			Democrats		Socialist.	Labor.
	Thompson.	Olson.	Merriam.	Sweitzer.	Carey.	Collins.	Fitzpatrick.
Armour & Co.	231	145	69	196	201	66	401
Vicinity plant of Montgomery Ward & Co.	14	9	7	14	8	3	2
Stockyards "L" train	6	3	1	11	4	7	8
Car barns, Kedzie avenue and Van Buren street	48	2	1	51	7	2	52
Stony Island avenue car	2	6	3	2	1	..	1
North Clark street car	3	3	2	4	2	2	1
Cottage Grove avenue car	4	5	3	5	1	2	3
North avenue, Western to Kedzie avenue	41	56	4	53	..	3	28
Halsted street, Forty-first to Forty-fifth street	58	70	18	93	218	7	42
Through route No. 1 car	4	12	1	6	..	1	1
Totals for the day	411	311	109	435	442	93	539
Total poll to date	3,475	3,131	1,546	3,977	1,942	427	1,237

Heidelmeier, Democrat, polled seventy-two votes, and Hoyne, independent, one vote.

3 CANDIDATES

How Olson Managers Size Up Their Candidate and His Opponents.

THE Olson headquarters last night issued the following statement under the captain, "Thompson, Olson, Merriam—Which?" and declared that a vote for Merriam is "half a vote for Thompson":

THOMPSON.

War record bad. Opposed sending troops, munitions, and food to Europe. Protected anti-war meetings. Not loyal to party. His official organ, The Republican, supported twenty-seven Democratic candidates in the November senatorial election. Promised to rid the city of criminals and crime. The holdup man and bank robber is still here. The thief and bandit still flourishes. Promised to enforce the laws and eliminate graft. Has defied civil service and filled the city hall with sixty day appointees for partisan purposes. Promised to be mayor and has been found wanting. Surrounds himself with inferior advisors. Main thought is for personal machine.

OLSON.

He is true to his party and loyal to the nation. Has served in public office for twenty-two years with success and honor. Is an executive of tried and proven ability. Organized and has directed the Municipal court of Chicago—the greatest court of its kind in the world. Has never been defeated after nomination. Has never signed any pledge, nor bound himself to any faction or organization in Chicago. Gives his word to uphold the civil service laws. Has given his word to wipe out graft in the city hall and to end all combinations and cliques of organized contractors and grafters which now are robbing the taxpayers. Promises to appoint men in his cabinet who are trained for the work they are to do. Will give taxpayers one dollar's worth of service for every dollar of public money spent in administering the affairs of the city. He will transact the business of the city from the mayor's office, and will be accessible then to all citizens every working day. If nominated his election in April is assured. Vote for Harry Olson and win the election in April.

MERRIAM.

Ran for mayor under more propitious conditions than now and failed of election and cannot win now. Eight years ago appealed to the "wets" for votes by signing the "wet" pledge. Never has been tried in a high executive office. A vote for Merriam is half a vote for Thompson.

Drivers of "Dry" Law Are Blamed for Radical Unrest

Washington, D. C., Feb. 22.—Agitation throughout the country of various plans to ignore, evade, or defeat national prohibition was denounced in the senate today by Senator Jones of Washington, Republican, in an address urging observance of law and order as a means of suppressing radical unrest.

SOCIAL WORKERS ISSUE APPEAL TO AID MERRIAM

A committee of 100 women, well known in civic work, in business, in the professions, in education, in social service, and in philanthropy, issued the following appeal to the women of Chicago to vote for the nomination of Capt. Charles E. Merriam in the Republican mayoral primary:

"The women voters constitute the greatest reserve army of good government in Chicago. Behind the candidacy of Capt. Charles E. Merriam in his campaign stand the largest number of public spirited women who have ever assembled in support of a governmental leader in Chicago. Capt. Merriam stands for those principles of government which honest men and women have held to be the salvation of our republic. Therefore, in this emergency the undersigned are making their appeal to the women of this community.

"On Tuesday next a battle of democracy will be fought in Chicago. The same issue which divided the armies of the free nations from the hosts of the central empires along that bloody line which during four years severed Europe and distributed its unutterable tragedy throughout the world must be decided by ballots in this city. Capt. Merriam is by virtue of his record, of his character and proven capacity, the leader of those men and women of Chicago who believe in an honest, efficient, and justly representative government."

Among the signers are Mrs. M. L. Purvin, Mrs. B. W. Sippy, Miss Jane Addams, Mrs. Raymond Robins, Mrs. Henry Solomon, Mrs. W. S. Hefferan, Mrs. Emmons Blaine, Miss Amelia Sears, and Miss Harriet Vittum.

ROBBERS HANG THEIR VICTIM.

Charleroi, Pa., Feb. 22.—Otto Boehme was found dead in the basement of his butcher shop here today, hanging from a joist, blindfolded and gagged, with his hands and legs tied. Robbery is believed to have been the motive for the crime. Boehme had been battered over the head before being hanged.

MAYOR AND AIDS FORCE DELAY ON BUDGET DEBATE

Council Adjourns Without Action on $35,000,000 Expenditures.

Mayor Thompson and his aldermanic aids were accused yesterday of bringing about a needless delay in the city council's consideration of the $35,000,000 budget. The council must hasten this work, as the legislature is to be asked for authority to increase the tax rate to finance the expenditures to be provided by the annual appropriation bill.

The council was to have remained in session yesterday until the work was completed. Instead of doing this the mayor's forces forced an adjournment until Wednesday so the aldermen could go with the mayor to the opening of the new Monroe street bridge. It was declared that the council could have finished its work after the bridge opening, but no effort was made to have the aldermen reconvene.

"Shame," Says Richert.

"It is a shame to do this," said Ald. John A. Richert, chairman of the finance committee. "The legislature is kicking now because the city is late in getting in its tax rate increase program."

"It should not have been permitted," said Ald. H. D. Capitain.

As soon as the council convened Ald. John Powers made a motion to have the council adjourn to Wednesday. This carried, because all the aldermen were not present. The vote was 22 yeas to 15 nays on adjournment. The roll call was:

YEAS.

Coughlin.	Cullerton.	Franz.
L. B. Anderson.	Piotrowski.	Steffen.
Jackson.	Kerner.	Capitain.
Mulcahy.	Touhy.	Link.
Fetzer.	Kavanaugh.	Pretzel.
Guernsey.	Powers.	Hrubec.
Gorler.	Bowler.	Moran—22.
McNichols.		

NAYS.

Iliff.	Maypole.	Haderlein.
Richert.	Smith.	Kennedy.
Johnson.	Olsen.	Adamowski.
Novak.	Fick.	Byrne.
Hoyne.	Walker.	Kostner—15.

Pay Increases Put Off.

The aldermen were to have considered an item of $2,750,000 for pay increases for city employés. The Chicago bureau of public efficiency and allied civic organizations have declared against these increases, as it means more than a $2 tax rate for the city's corporate fund. The civic organizations recommend boosting the $1.10 corporate fund tax rate to $2, but most of the aldermen want to retain the salary increases and this would put the increase over the $2 mark.

Building Trades Council Gives Thanks to Carey

The following letter from Simon O'Donnell, president of the Chicago Building Trades council, to Thomas Carey, candidate for Democratic nomination for mayor, was made public yesterday:

"It is with sincere gratitude and pleasure that the executive committee of the Building Trades council of Chicago note the effective measures you are taking to revive the building industry in our city.

"Your offer to reduce the price of brick and your appeal to the managers of the other building material concerns to reduce the price of their commodities is joyful news to the thousands of building mechanics and laborers who are out of work."

SHOOTS WOMAN, KILLS SELF.

Des Moines, Ia., Feb. 22.—Jealousy is said to have prompted John Benedict, 54 years old, to shoot and probably fatally wound Mrs. Ella Harmison, 49, and then shoot himself today at the home of Mrs. Harmison, where he roomed. Benedict died this afternoon.

SALVATION ARMY QUITS ALMS USE OF TAMBOURINE

New York, Feb. 22.—Tambourines and free will offering boxes which for more than thirty-five years have been used by the Salvation Army in gathering funds, are to be abandoned, according to a statement issued here today by Commander Evangeline Booth in announcing plans for a "drive" for $10,000,000 next May.

"Indorsed by millions of new friends and adherents because of its successful war relief work in France," the statement says, "the old time methods of soliciting alms would be unwarranted waste of time and an imposition on the public."

In future, it was decided by the army's executive council, there will be one general effort to collect necessary funds, thus giving nearly 250,000 Salvationists, including officers and relief workers, an opportunity "to concentrate on works of mercy upon a greatly increased scale."

PLAYER PIANOS



FULLY GUARANTEED

Not New but we guarantee to deliver each Player in perfect condition. WE INCLUDE BENCH and 18 ROLLS OF MUSIC.

Special at $355

Here is an opportunity to get a Player Piano (88 note) which we will guarantee to deliver to your home in such good condition that you will hardly be able to tell it from a new one.

Terms on Players

$3.00 Per Week Start your monthly payments April 1st

Special New Solo Action Story & Clark Style A Player Piano, the player of all player pianos. $650

Over 160,000 Story & Clark Instruments in Use In Business Since 1858 Your Protection

Story & Clark PIANO COMPANY

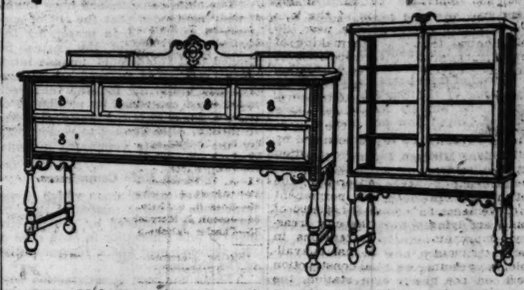
315 SO. WABASH AVE., CHICAGO

The same remarkable values can be found in our branch stores.

11028 Michigan Ave., Roseland — 582 Oakley Ave., Hammond, Ind. — 28 West 5th Ave., Gary, Ind.

Richardson's Semi-Annual Furniture Sale

The reputation of O. W. Richardson & Co. for being THE RUG STORE is rapidly adding to itself the distinction of being THE RUG AND FURNITURE STORE of Chicago. Thousands of customers have been agreeably surprised at the savings which they made by purchasing Furniture here during this Semi-Annual Sale. Every piece of Furniture in the house has been reduced in price. Some of our stock was purchased at from 25 to 50% discount and we are passing this saving on to you. Every piece of Furniture is guaranteed. We will gladly hold orders for future delivery.

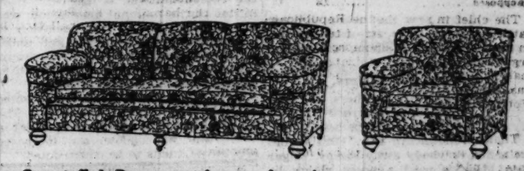


120.00 Mahogany Buffet, 66 inches long. Excellent detail and exclusive design, as illustrated. Sale price 52.50

96.00 China Cabinet, 44 inches wide, genuine mahogany; matches buffet 42.50



150.00 Brown Mahogany Dining Suite, Adam design, 6 straight Chairs, blue leather seats; two extra apron leaves; best value in the city; as illustrated..... 110.00



Overstuffed Davenport, large soft spring arms; full spring edge; removable cushions; hair filling; in a variety of tapestry coverings..... 125.00

Overstuffed Chair, extra large, very comfortable..... 72.50



Bedroom Suite, genuine walnut or mahogany. Dust proof throughout. A saving for you of one-third.

80.00 Twin Bed..... 49.50
100.00 Dresser 58.75
80.00 Chiffonier, walnut only..... 48.50
66.00 Toilet Table, as illustrated..... 37.50



Windsor Chair or Rocker, quaint style; a popular design and very comfortable; beautiful mahogany finish..... 9.75

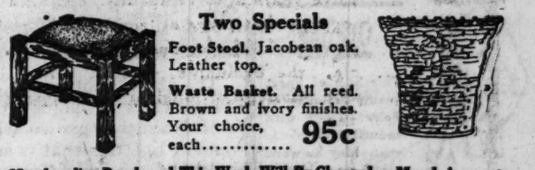
12.00 End Table; can be used with Chair or Davenport or as a Wall Table. Excellent mahogany finish. Now selling at..... 8.00

20.00 Night Tables, solid walnut, some in mahogany; a special purchase. On sale at 10.50



40.00 Library Table, 60 inches long; spacious drawer; Tudor design; mahogany finish. This is a special purchase which we are selling at 25.00

Tea Wagon with Removable Tray. Rubber tires on all four wheels. The famous Stickley make. Mahogany finish Tea Wagon for.... 12.50



Two Specials

Foot Stool. Jacobean oak. Leather top.

Waste Basket. All reed. Brown and ivory finishes. Your choice, each..... 95c

Merchandise Purchased This Week Will Be Charged on March Account

If you live outside of Chicago or suburbs, ask your dealer for Rich-Tex Home Furnishings. If you come to Chicago, ask your dealer for a card of introduction to us.

O. W. Richardson & Co.

Rugs—Furniture—Carpets—Draperies—Linoleums

125 South Wabash Avenue

Just North of Adams Street

ANNOUNCING

The Removal of Hyman & Company to Their New Location 64-66 East Washington Street

(Temporary Quarters)

AN honorable and upright business career of sixty years is the record of this institution. Handling only the highest grades of merchandise in our line and retailing it to our patrons at fair prices has been our consistent business policy throughout all these years. An established clientele of Chicago's "first citizens" is an accumulated asset of which we feel very proud. Tomorrow morning we shall be prepared to receive in our new home, (tho we are but temporarily quartered here) in the Garland Building, 66 East Washington Street, and to those who visit us we shall offer

Real (House-Warming) Value-Giving in Diamonds, Watches, Jewelry, Silverware, Etc., That Will Make a Visit Here Well Worth While

FRANKNESS is an admirable quality, and frankly we wish to state that we are moving into temporary quarters because of our inability to secure, at a price that justified our retaining it, a leasehold on the store we have occupied for twenty-six years. We shall be comfortably situated in our new store; our merchandise will be of the same standard quality, and our store service one hundred per cent, as heretofore. We shall reduce stocks materially, and to this end, as well as to get our friends acquainted with the new location, we've decided to offer substantial reductions on the greater portion of our magnificent stock of diamonds, watches, jewelry and silverware. We shall make a call advantageous to the purchaser.

Cordially and appreciatively yours,

HYMAN & COMPANY

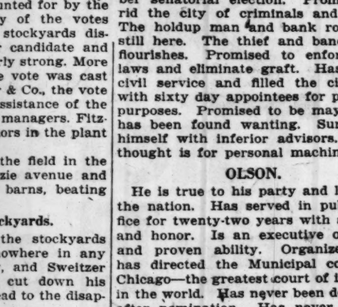
(Est. 1859)

64-66 East Washington Street

Garland Bldg.

WURLITZER

KNABE



MME. ALMA

GLUCK

the world's renowned prima donna, whose fame has reached from the Metropolitan to all the leading opera houses of Europe, appears today in

ORCHESTRA HALL—3:30 P. M.

The Knabe has always been the choice of this famous artist. To this artistic creation she refers in the following glowing terms:

"I need not tell you how pleased I am to again have the assistance of the Knabe Piano on my tour. You know in what esteem I hold it, and having tried it and never having found it wanting, I am sure of at least one pleasure during my artistic exertions, that of listening to its beautiful tone.

"With kindest regards, believe me to be

"Very sincerely yours,

"ALMA GLUCK."

The KNABE used during this concert is from Wurlitzer. Sold exclusively by us.

THE RUDOLPH WURLITZER CO.

329-331 So. Wabash Ave.

Just North of Van Buren

LOVE FEASTS OF LOWELLITES END IN SWEET ACCORD

Allies in Letters Close Celebration of Birth of Writer.

BY FANNY BUTCHER.

New York, Feb. 22.—[Special.]—The four day celebration of the centennial of the birth of James Russell Lowell and the marriage of English and American art and letters came to a close this morning with the biggest meeting of the quadruple plated anniversary. Before a jury of a couple of thousand of their peers six men pleaded the cause of the English-American alliance and politely mentioned James Russell Lowell now and then.

"Revealed Us to Ourselves."

William Milligan Sloane, chancellor of the Academy of Arts and Letters, which has had charge of the four days' celebration, presided.

"The common adventure of English speaking men the world around has revealed us to ourselves," Mr. Sloane said. "We are now and henceforth one in action as we have always been in a common liberty expressed in common institutions and a common speech. A moment like that in which we are living marks the consummation of our hearts' desire."

Barrett Wendall gave a complete biographical sketch of the departed, which made one feel as if he had spent a lifetime in an hour at the graveside. Then the fun began.

Oneness Still Prevails.

Alfred Noyes read two poems about the oneness of America and England in literature and life and then Stephen Butler Leacock of Magill university, Canada, author of the utterly delightful nonsense novels, gave one of the most straightforward, sheer American speeches that ever was spoken. America and Canada, equals, friends, proud sharers of the land of promise of the future—and both of their sturdy sons of England—was the theme.

"We know now that when the test comes we stand or fall together because we have a common history and literature," he said.

Poem by Masters.

Samuel McChord Crothers, the university preacher at Harvard university, pronounced a modern benediction by not pronouncing any. But before he sent everybody away happy, Edgar Lee Masters read a poem which he wrote especially for the occasion. It is the official poem of the Lowell centennial.

NO MINORITY TO RULE BY FORCE, BRUNDAGE WARNS

A summary of the life of George Washington was given by Attorney General Edward J. Brundage yesterday at a luncheon of the American Unity club at the Hotel Sherman. Then Mr. Brundage took up the basic principles of the American government. He said:

"Our forefathers wisely protected the rights of minorities against the injustice of majorities and we propose no minority shall govern a majority in this free land by force and violence.

"We propose to pass on to our children the government established by George Washington. We propose it shall continue to be a government of law and order, protecting the weak and limiting the powers of the strong—a government of the people and by the people.

"Let us renew our faith in the institutions which he founded and which have brought so much peace and happiness to mankind."

Davison Retires March 1 as Red Cross Chairman

New York, Feb. 22.—[Special.]—Beginning March 1, the American Red Cross will formally change from a war to a peace basis, according to an announcement made today at the headquarters of the Atlantic division, 44 East Twenty-third street. Next Saturday Dr. Livingston Farrand will become chairman of the central committee and ex-officio chairman of the executive committee of the national organization, succeeding to the leadership which on that day will be relinquished by Henry P. Davison, chairman of the Red Cross war council.

OFFER ITALY CHEAPER ENGINES.

ROME, Feb. 21.—An American syndicate was reported today to have offered to state railways any number of locomotives with a 12 per cent reduction on war prices.



Extraordinary Offering

This Suit of finest quality Tricotine or Poiret Twill with beautiful Tricolette vest. May be worn without blouse. Specially priced at

$39.75

GUS FRANK
Columbus Memorial Bldg.,
8th Floor, 31 N. State St.

PYROL 523
Reg. Trade Mark
For pyorrhea, soft, sore and bleeding gums. Your druggist can get it for you or we will send it prepaid on receipt of $1.00.
GRIFFITH CHEMICAL CO.
FREEPORT, ILL.

STATES TO TAKE PART OF PRE-WAR RAIL CONTROL

W. D. Hines Discusses Problems with Committees.

New York, Feb. 22.—[Special]—Conferences between Walker D. Hines, director general of railroads, and the executive and special war committees of the National Association of Railway and Utility Commissioners have resulted in an understanding that the various states shall at once resume at least a part of their pre-war control of railroads.

The conferences were held in Washington on Wednesday and Thursday. Public Service Commissioner Travis H. Whitney, one of the conferees, today said:

"The state commissions have unanimously contended that the act of congress in section 15, in preserving the police regulations of the states, intended that this should include intrastate rates. The railroad administration has uniformly insisted that such rates were controlled by section 10 of the act, which gave the president power to initiate rates subject to review only by the interstate commerce commission.

Split on Rate Committees.

"Another matter upon which it was impossible to agree related to the rate committees appointed by the director general and consisting in each case of two railroad men and a representative of the shippers.

"There has been dissatisfaction with these committees based upon the belief by the shippers that action upon rates is determined by these committees largely from the point of view of the future welfare of the railroads when they are returned by the government and therefore inimical to the shippers' interest in reduced rates.

"Mr. Hines suggested that a state commissioner be appointed to each of these committees, but the state commissions unanimously refused.

Urges Lower Material Rates.

"The matters agreed upon are very important, for it will now be possible for progress to be made by state commissions in respect to important local measures, such as grade crossing elimination, spur tracks, additional station facilities, and such matters.

"The other matter presented to Director General Hines, particularly by the representatives of the war committee of the national association, was a low rate for the transportation of road material in order to get under way immediately the maximum amount of road construction and thus relieve the employment situation.

"For example, Illinois has voted $60,000,000 for improved roads. The transportation of road material at a low rate will allow an increased amount of roads to be constructed."

SCHOOL GARDEN ARMY ON MARCH

Washington, D. C., Feb. 22.—Five million boys and girls between 9 and 15, as soldiers in the United States school garden army, is the goal set by the organization for this year. The department of the interior, through the bureau of education, is being assisted by 10,000,000 members of the General Federation of Women's Clubs and the National Council of Women in the endeavor.

The school garden army in the first year of its existence recruited 1,500,000 little soldiers of the rake and hoe. Today it numbers nearly 3,000,000 boys and girls, and it is expected 5,000,000 children will be wearing the insignia.

"A garden for every child; every child in a garden," is the motto. The actual work of organization will be carried out this year, as last, along military lines by the teachers.

FOURTH U. S. LOAN NEAR 7 BILLIONS

Washington, D. C., Feb. 22.—Subscriptions to the fourth Liberty loan have mounted to $6,993,073,250, according to late reports announced today by the treasury. The total announced soon after the loan campaign closed was $6,989,000,000.

By reserve districts subscriptions now are announced as follows:

Boston	$ 632,124,000	Chicago	$969,269,000
New Y.	2,044,931,000	St. Louis	295,340,000
Phila.	598,763,000	Min'polis	242,046,000
Cleve.	701,909,000	K. City	295,551,000
Rich'd	352,585,000	Dallas	146,000,000
Atlanta	217,885,000	S. Fran.	462,250,000

In addition, $33,885,000 subscriptions were received direct at the treasury. This includes army subscriptions, which are subject to some change later.

The most stupendous 6 day Sale

CLEAR-AWAY-OF-ALL-WINTERGARMENTS



STARTING MONDAY—we will hold a 6-day "Clear-away" Sale of our entire remaining stock of Winter Coats, Suits and Dresses—the prices are most astoundingly low.

285 of our finest Cloth Winter Coats—your unrestricted choice, Monday at **$25**

95 Winter Coats—in small sizes only — heavy woolen fabrics — choice at **$10**

59 PLUSH COATS—
Many are fur trimmed and priced at less than half—choice, tomorrow at **$29.75**

17 MARMOT FUR COATS—
To close out Monday to the first seventeen customers—choice at **$49.75**

875 DRESSES—
of wool velour, serge, silk, velvet—many Spring models included—choice, Monday at.... **$16.75**

Sale Starts Monday at 9 A. M.
No refunds—no mail orders—no goods sent on approval

The Leiser Company
324 SOUTH MICHIGAN AVENUE
McCORMICK BLDG.

DON'T PAY RENT All Your Life

Rents are high, and they will not be much lower for some time to come. Start now to rid yourself of the burden of paying high rent. Begin purchasing your home—

BUY A LOT IN

COLONIAL GARDENS

the subdivision of zones

When you have paid $400 on your lot, we will build you a bungalow, house or flat building. COLONIAL GARDENS is located on the Northwest Side, and in that part of the Northwest Side where property is rapidly growing more valuable, and where living conditions are all that anyone could ask for. Some call it **the Edgewater of the Northwest Side.** Lawrence avenue borders the property on the south and Milwaukee avenue is one block east. The Jefferson Park station of the C. & N. W. R. R. is also only one block from this property, 20 minutes to the city. COLONIAL GARDENS is being highly developed along scientific lines. **One hundred new buildings have been erected on this property and are now occupied by the present owners.**



The above photograph, taken in COLONIAL GARDENS, shows some of the high class development up to the present time. Only two years ago a crop of grain was grown where these beautiful homes now stand. It is development like this that is sure to make these lots valuable and yield the purchaser a handsome profit.

Whether you buy a lot in this subdivision for a home or an investment, either will prove a safe and very satisfactory purchase.

Prices $490 and Up—$25.00 Cash, $10.00 Monthly

Paving, sewer, water, gas, cement walks, electricity, trees and shrubbery free to the purchaser. **No special assessments.**

Restricted to **Business Zone, Flat Building Zone, Residence Zone.** All zones protected against frame buildings. Uniform building line in all streets.

BUY NOW AT PRESENT LOW PRICES

Call at any of our offices and we will gladly arrange to show you this property, or if you are unable to call in person mail the attached coupon and we will send you illustrated circular describing the property in detail.

WM. ZELOSKY CO.
ESTABLISHED 1894
4829 Milwaukee Ave.
Main Office: 3553 N. Western Ave.
BRANCH OFFICES:
1905 Belmont Ave. 5801 Higgins Ave. 4810 N. Austin Ave.
All offices open every day including Sunday.

COUPON
WM. ZELOSKY CO.
Gentlemen: Without any obligation on my part, please send me illustrated circular describing Colonial Gardens in detail.
Name .....
Address .....







"Over There" and "Over Here"

Legions of Men Now Shave This New-Day Way

THOUSANDS of men "Over There" now shave without Soap, Brush or Mug. There's no hot water on tap in the trenches—and cold water and soap make a hard combination. Until KOLAX, the new, scientific "Speed Shave" that takes the place of Soap, Brush and Mug was introduced, many saved their tea in order to have hot water for shaving. Now, thousands—officers and men alike—use KOLAX, with cold water, or without water at all.

No Soap—No Brush No Mug

Not only in army and navy life, but in civilian life, KOLAX is rapidly taking the place of Soap, Brush and Mug for shaving.

Scientists have always realized the injurious effects of rubbing soap alkali into the open pores—inorder to soften the beard.

Every man who shaves with soap knows the irritation—the "after-shaving" soreness.

Now, at last science has perfected in KOLAX a cream that takes the place of soap—requires no lathering or rubbing in—and, instead of irritating and inflaming the skin as soap does, is a tonic to the skin, a wonderful help to tender, easily irritated skins—a cool, refreshing lotion in itself.

A One-Minute Comfort Shave

No Soap—to irritate and inflame the skin—no Brush, with danger of infection—no antiquated Mug. Simply dampen the face with either hot or cold water—apply KOLAX with the finger tips, without rubbing—shave.

KOLAX saves time, cuts out all waste motion, and leaves the skin wonderfully smooth, soft and velvety.

KOLAX softens the beard instantly, and is antiseptic and healing.

When you finish shaving this new-day way you need use no witch hazel, bay rum or any other emollient—for KOLAX is a soothing emollient in itself.



Try This New Way Today!

KOLAX is a delightful, rich, luxuriant cream, sold at all drug and department stores in large jars for 50c.

Buy a jar of KOLAX today. Note how much quicker—how much more *comfortable* shaving this new-day way is. Watch the skin steadily improve as you continue to shave with KOLAX instead of soap.

See what science has done for every man who shaves himself.

A liberal sample jar will be sent postpaid on receipt of 15c. Simply fill out and return the coupon opposite.

FOR A SAMPLE JAR
QUINLAN CHEMICAL COMPANY
328 West Madison Street, Chicago
Enclosed find 15c, for which mail me a liberal sample jar of KOLAX—"the Speed Shave."
Name .....
Address .....

Quinlan Chemical Co. Chicago, Ill.

FOR SHAVING Kolax



re"
ere"
Shave
ay

w shave without
ter on tap in the
a hard combina-
peed Shave" that
ntroduced, many
r shaving. Now,
LAX, with cold

inute
Shave

nflame the skin—no
tion—no antiquated
face with either hot
LAX with the finger
ve.

ut all waste motion,
erfully smooth, soft

instantly, and is anti-

this new-day way
hazel, bay rum or
OLAX is a soothing

Today!
sold at all drug and

uicker—how much
the skin steadily
instead of soap.

PLE JAR
Chicago
a liberal sample jar

hicago, Ill.

SEEKS FUNDS TO GIVE 200 FRENCH FAMILIES 'START'

Author Will Appeal to Rich Chicagoans in Blackstone Talk.

To care for 200 impoverished French families, to shelter, clothe, and feed them until time restores to them their homes, and to help each family to regain its former place in business and industry is the self-chosen task of Mrs. E. W. Dodd, who has come to Chicago to seek the assistance of public spirited citizens.

Mrs. Dodd is an American and has resided in New York and Boston. She is the author of "Heroic France" and other books. Her home for eighteen years has been at Le Nanoir de Valpriest parish in Normandy. At Honfleur, a port on the River Seine, near the estate de Vasouy, 2,000 refugees have found refreshment on the charity of their neighbors. A small group of Americans has befriended them through the ministrations of Mrs. Dodd.

Has Program for Each.

The purpose in coming to Chicago is to secure the financial aid of Chicagoans toward the rehabilitation of the families she is shielding from destitution.

She knows the cost of making these families self-supporting once more and has a separate reconstruction program for each family. When conditions warrant, the families, one at a time, will be returned to their own homes. She will aid them in opening up their shops if they be shopkeepers, or in getting cows and horses and in rebuilding their homes, if they be farmers.

Mrs. Dodd will give a lecture in the English room of the Blackstone hotel today. She will explain her plans for insuring the future of the refugees of Honfleur, although her topic will be "Sketches of French Political Life." Her talk will include an intimate description of Premier Clemenceau, based upon the letters and acquaintance of a mutual friend.

Cooperates with Mayor.

Mrs. Dodd works in coöperation with the mayor of Honfleur. She was associated with the American Red Cross in France until the organization suspended activities outside the devastated areas.

The withdrawal of Red Cross assistance in the refugee settlement at Honfleur made 2,000 men, women, and children entirely dependent on the mayor, Mrs. Dodd, and a few nuns who are caring for a group of orphans.

Mrs. Dodd works without the aid of committee, her only assistants being her own servants. For nearly five years she has provided for hundreds, her own private purse and the contributions she has obtained from private sources in this country supplying the funds. She submits to each of her contributors a detailed statement of the purpose to which their money has been put.

Wealthy Folk Interested.

She was introduced to a Boston audience by Prof. Barrett Wendell of Harvard university. Among those interested in her work are Mrs. Thomas Ryan, wife of the financier; Mrs. Claus Spreckels, wife of the millionaire sugar manufacturer, and Mrs. Allen Curtis, Miss Mary Loring, Mrs. Nathaniel Thayer, and Dr. and Mrs. Frothingham, all prominent in Boston society.

Mrs. Dodd will sail for France March 2, taking with her the clothing, shoes, food, and supplies which have been contributed since she came to America. She personally distributes the articles. It is her plan to visit each family and learn exactly the needs and the future outlook for each.

"I could tell you of many, many sad cases of suffering," Mrs. Dodd said a reporter.

"I wish America knew," she mused. "It will be a great pity if America slips into apathy or indifference while France still suffers."

HOME MAKER

Author Is Asking Rich Chicagoans to Help Give French War Victims New Start in Life.



Mrs. G. W. Dodd

PERSHING SAYS AMERICA MUST HONOR HEROES

General Gives Praise to Life of Washington.

PARIS, Feb. 22.—[By the Associated Press.]—Gen. Pershing, Herbert Hoover, Ambassador William G. Sharp, and Admiral William S. Benson were speakers today at the annual luncheon in honor of Washington's birthday given by the American club of Paris at the Palais D'Orsay.

Responding to the toast to the American army, Gen. Pershing expressed his thanks to the American people for the support they had given to the expeditionary forces.

"Whether keeping lonely vigil in the trenches, whether attacking machine gun nests, or performing the drudgery of the rear, or supplying the front line, each man has done his duty," Gen. Pershing said, "and he has felt that he had behind him the support of the whole country. By his courage, indomitable will, his splendid organization and his tenacity, the American soldier has turned impending defeat into overwhelming victory. I drink to the American soldier, than whom there is no better in the wolrd today. Long live the American soldier!"

"First League of Nations."

LONDON, Feb. 22.—George Washington employed the idea of a league of nations in the American constitutional convention, declared John W. Davis, the American ambassador, in a speech at the Washington day dinner of the English speaking union. He likened the American colonies, with their new found freedom, immediately after the revolution to the nations of the world today.

"The former colonies," the ambassador added, "which Washington had led to victory had proclaimed themselves free and independent states, as free and independent of one another as they professed to be of the country whose allegiance they had shaken off, and when the common danger was over quarrels broke out among themselves which not only threatened war but in at least one case led to an armed conflict. It was the constitutional convention over which Gen. Washington presided that brought them together in a 'league of nations' and set up a tribunal to settle their disputes."

$50,000 BLAZE IN LOOP SHIELDS BOLD BURGLAR

Matinee Crowd Watches Randolph Street Spectacle.

A loop fire which drew large crowds, halted traffic, and burned through five floors of the building at 164 West Randolph street yesterday evening, did not interfere in the least with a burglar at work next door. He got his booty while burglar alarms sounded and then got away under the eyes of Chief of Police John J. Garrity and twenty policemen.

The fire was the most dangerous loop blaze of several months. The damage is estimated at $50,000. Valuable pieces of crockery and stained glass in the establishment of Sprague, Smith & Co. were shattered. The company occupied the first floor and basement in the double-front store at 164-166 West Randolph street. This firm suffered the heaviest loss.

The blaze started on the second floor and the flames spread through the elevator shaft and downward to the basement and upward to the fourth and fifth floors. Packing materials produced thick, black bursts of smoke, which hampered the firemen and darkened the northwest corner of the loop.

Traffic Jammed.

Street cars to the west and northwest were blocked. The traffic congestion grew so threatening that Chief Garrity summoned twenty policemen and went to the scene in person.

In the midst of the excitement the burglar alarm began to ring at 168 West Randolph. No one paid attention as it was believed the fire had caused a short circuit and set off the bell.

A few hours later it was discovered that a burglar had carried away a case of expensive meerschaum and briar pipes from the stockrooms of the American Briar Pipe company.

Building Vacant for Day.

There were no injuries to firemen or occupants of the building. The offices and stores were closed on account of Washington's birthday, which the burglar apparently took into consideration.

The building is an old one and adjoins the Briggs hotel. The dense smoke filtered through the windows of the hotel and frightened a number of guests to the street.

An engine skidded on its run to the fire and crashed into a Broadway car at Clark and Randolph streets. The horses were thrown to the pavement, but regained their feet unhurt. There were no injuries.

Theater goers were coming from the matinées at the time the blaze started. Hundreds thronged to the spot.

The second floor was occupied by the Illinois Bronze Powder company. The American Wire works leased the third, fourth, and part of the fifth floors.

WINTER WASTED ON FARM LEADS TO FISTICUFFS

Tenant Lands on Landlord He Said Deluded Him.

"I'm tired of feeding my wife and children on frozen turnips and skimmed milk, borrowed from the neighbors!"

A clenched fist caught Morris Seigel square in the face just a moment after his assailant spoke the words quoted. It was the climax of a quarrel yesterday between Seigel and a tenant on his farm in the office of Seigel at 511 Lumber Exchange building.

The angry tenant is Fred Gerber, who, since November, has been living on Seigel's farm at St. Anne, Ill., near Kankakee. He took his wife and four children to St. Anne at that time. Under an agreement with Seigel, he was to work the farm on shares.

Seigel promised to advance $100 the first month and $100 three months later, says Gerber.

Charges Broken Bargain.

Gerber declares that Seigel failed to live up to his part of the bargain. The altercation in Seigel's office occurred after Gerber tried to collect the $200 and settle his grievances with Seigel. He threatened violence and Seigel's secretary sent a hurry call for the police. Two officers witnessed the delivery of the blow which ended the act. Gerber was taken to jail.

He said last night that Seigel induced him to move to St. Anne by telling him that an abundance of firewood could be obtained on the place and marketed. The wood would sell for $16 a cord, Seigel told him. After working through the winter he has a large quantity of wood corded, but cannot sell it, and has been obliged to seek the assistance of neighbors.

Figured in Scandals.

Seigel figured in police scandals in 1915 and was under indictment for "selling" promotions to police officers. He was charged with furnishing sets of questions to a police sergeant who was taking the examinations for a lieutenancy. He was acquitted. In 1908 he was indicted on a charge of conspiracy, based on the claim that he conspired with Benjamin Sherer and Sherer's wife to obtain $20,000 damages from the city for alleged injuries to their son Hyman, who was said to have been hurt by a fall on the sidewalk.

Authorizes Soldiers to Retain Their Uniforms

Washington, D. C., Feb. 22.—The senate today adopted the conference report on the bill authorizing men discharged from the military service to retain their uniforms and allowing them 5 cents a mile for travel to their homes from places of discharge. The house is expected to take similar action within a few days.

Pianos
Player-Pianos
TO RENT

New Upright Pianos
$3.50 Per Month
Used Player-Pianos
$7.00 Per Month
New Player-Pianos
$10.00 Per Month
GRAND PIANOS
For homes or apartments
$8.00 and $12.00 per month.
Rent Allowed on Purchase

STEGER & SONS
Piano Manufacturing Company
STEGER BUILDING
Northwest Corner of Wabash & Jackson

Revell & Co.
MARCH SALE
COMMENCES TO-MORROW MORNING
Fine Furniture at Reductions of from 25% to 50%

Our Annual March Sale, the great Furniture Event of the Year, commences tomorrow morning.

We have secured hundreds of bargains in high grade furniture, and would recommend that intending purchasers watch the papers for the many excellent values in high grade furniture we will offer during the month.

Included in this sale will be found:

A Grand Rapids sample line of high grade Chairs, Rockers, etc.

A surplus stock of Chairs and Rockers, upholstered and cane paneled.

A surplus stock of highest grade Bedroom Furniture in mahogany, walnut and black lacquer.

The entire exhibition sample line of the Pullman Couch Company, consisting of Pullman Davenports, Day Beds, Suites, etc.

A Grand Rapids sample line of Library Tables in mahogany or mahogany finish.

A stock of Dining Tables and Chairs.

A surplus line of decorated Tea Wagons, small Tables, etc.

All at discounts of from 25% to 33 1-3%.

Also liberal discounts on hundreds of pieces in our regular stock.



An Important Feature in Our March Sale

An Exceptionally High Grade Chamber Suite, Queen Anne Period

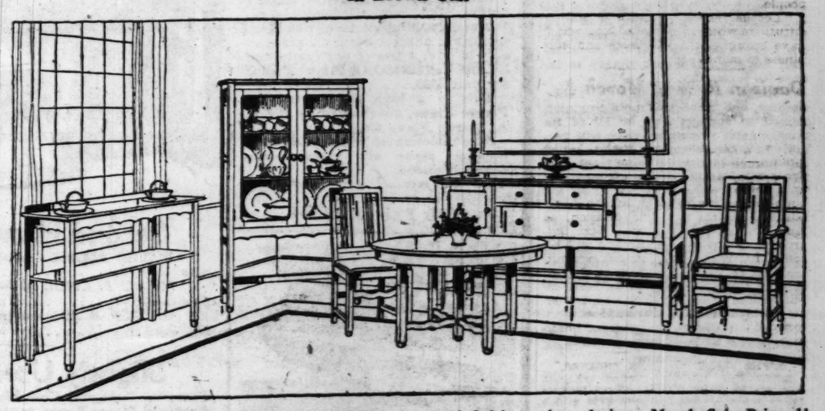
In fine mahogany and American walnut. Beautifully finished by hand. Wood carefully selected and workmanship perfect in every detail.

This Suite is one of the best values in high grade Furniture we have ever offered our customers.

The Prices

Bed, 4 ft. 6 in. wide.....March Sale Price, 60.00
Dresser, 48 in. wide with 40x32-inch French plate mirror.....March Sale Price, 80.00
Chest of Drawers, 37 inches wide.....March Sale Price, 58.00
Chiffonier, 37 in. wide with 28x22-in. mirror.March Sale Price, 65.00
Duplicate Mirror Toilet Table.....March Sale Price, 68.00
Night Table.....March Sale Price, 23.00
Hair Dressing Chair.....March Sale Price, 15.00
Bedroom Chair.....March Sale Price, 15.00
Bedroom Rocker.....March Sale Price, 16.00

Stickley Bros.' Dining Suite
In Brown Oak

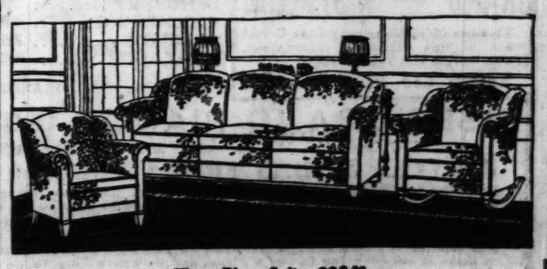


Dining Room Suite in fine oak in a rich brown waxed finish, modern design. March Sale Price, 11 pieces, including 5 small Chairs and 1 Arm Chair, 188.75.

Pieces can be purchased separately at the following prices:

Sideboard.....March Sale Price, 44.50
Side Table.....March Sale Price, 13.75
Table, 48-inch.....March Sale Price, 37.00
China Cabinet.....March Sale Price, 36.25
Side Chairs.....March Sale Price, 9.00
Arm Chairs.....March Sale Price, 12.25

Pullman Bed Davenport Suite



Three-Piece Suite, 239.00

We illustrate above an excellently designed Pullman suite. Nothing about it to indicate that the Davenport can be immediately transformed into a most comfortable full sized bed with the least possible trouble.

The three-piece suite in coverings of velour, tapestry or damask is specially priced in our March Sale at $230.00.

Solid Mahogany Fireside Rockers and Chairs



33.00

Solid Mahogany Wing Rocker or Arm Chair to match. High back and very comfortable, in a very high grade tapestry in the newest shades.

Rockers or Chairs of the style illustrated can be used appropriately in relieving the heavier pieces of the living room, hall or library.

March Sale Price.....$33.00

Wabash Av. Alexander H. Revell & Co. Adams St.

Sale Opens Monday 8:30 A. M. Sharp

Harvey & Co.
135-137 South State St.
Chicago
Next Door to "Peacock's"

Sale Opens Monday 8:30 A. M. Sharp

Save Dollars Here Tomorrow

SAMPLE SPRING SUIT SALE

All Prices Radically Reduced

New Spring 1919 Originations—many Paris Copies—One of a Kind Only—Greater Values on Record

Every woman who comes and profits by this sale will find the biggest bargains she ever tried to buy. These are all new suits—samples of the finest creations by the best makers—made of splendid materials and beautifully tailored.



One of the models at $29.75

Spring's New Colors and Models—New Materials—Best Workmanship—Rich Silk Linings—Many Unique Tuckings, Cordings and Braidings.

All the Season's Correct Styles—Box Coats—Blouse Coats—Semi-fitted Coats—Tailleurs.

$27.50

SIX GROUPS For Easy Selection

All the Newest Materials—Gabardines, Poiret Twills, fine Serge, Tricotines, Novelty Cloths, New Spuns.

Prices Slashed for This Sale

29.75 34.75 39.75
42.75 55.00 67.75

Be Sure to Shop Early



One of the models at $39.75

George Bernards
GEO. B. FRIEND, Pres.
35 South State Street
Bet. Madison and Monroe

Absolute Clearance
Of Our Exclusive
FURS



FUR COATS

	Formerly	Reduced to
Lynx Coats	$125	$ 55.00
Marmot Coats	$100	$ 55.00
Hudson Seal	$250	$139.75
Muskrat Coats	$150	$ 79.75
Hudson Seal	$400	$225.00
Mink Coats	$750	$395.00

FUR MUFFS

	Formerly	Reduced to
Hudson Seal	$25	$15.00
Nutria Muffs	$30	$15.00
Mink Muffs	$25	$10.00
Mole Muffs	$40	$22.50
Wolf Muffs	$50	$25.00
Fox Muffs	$50	$22.50

No connection with any other store in Chicago.

JAMES M. BECK'S SPEECH DEFENDS CONSTITUTION

No Attack on Wilson in His Address at Union League Celebration.

James M. Beck of New York delivered the principal address at the Union League club's Washington's birthday celebration at the Auditorium yesterday morning.

Mr. Beck's address was a defense of the constitution; an appeal to the people to uphold it; a warning that from various sources there are movements to upset some of the principles laid down in it which are essentially the very foundations of this nation.

As to President Wilson, Mr. Beck's prepared address contained no such startling attacks as those which aroused so much comment after his Lincoln day address before the Republican club of New York. On that occasion he attacked the president as "undermining the constitution," as seeking to commit the allies to a "peace without victory," and pronounced Mr. Wilson's foreign policy a "black stain of dishonor upon the American people."

League of Nations' Treaty.

In his speech yesterday Mr. Beck said with reference to the senate and the president and the league of nations treaty:

"Current events show that the senate has not abdicated its great duty under the express language of the constitution. It is very gratifying to note that President Wilson has invited the whole committee on foreign affairs, without regard to party, to consider the tentative draft of the league of nations treaty. That accords with the best precedents of our history.

"Let us hope that the senate in its consideration of this far reaching proposal of a league of nations will take such action, either in its acceptance, rejection, or amendment, as it thinks best without dividing on party lines, for the question is infinitely above party.

"If it failed to exercise its own judgment upon the broadest patriotic lines it would set a precedent which in the future would go far to put the destinies of this mighty nation in its foreign relations in the exclusive control of one man."

Washington the Noblest Man.

The speaker opened his address with a tribute to George Washington, of whom he said:

"We have met today to honor the noblest man that ever lived in the tide of time. I would add 'the greatest' if the word 'great' were not susceptible of so many shades of meaning. If greatness be measured in the last analysis by achievements of an enduring and beneficent value, then George Washington accomplished the greatest work of modern history in the foundation of the American republic."

Continuing, Mr. Beck traced the achievements of Washington, finding that his work in holding the colonies together during the revolutionary war was but preliminary to his greater work in welding the nation together and in shaping, through his mighty influence that great document, the American constitution.

Public Opinion in America.

The speaker then took up the present attitude of the American people toward the constitution. He said:

"I want to challenge your very serious attention to the question as to how far public opinion in America still accepts the fundamental principles of the constitution. This question is of vital importance, for there is no greater error than to suppose that the constitution has some inherent vitality to insure its perpetuity.

"The breath of its life is public opinion, and when that public opinion ceased to support any or all of its fundamental principles, they will perish. In a democracy the living soul of any human institution must be the belief of the people in its wisdom and justice."

The speaker said he appreciated that the constitution, in its administrative details, must be adapted to changing conditions, but that there were certain fundamental principles in it which are not changeable if the spirit of our institutions is to survive.

Representative Government.

These foundation principles, as enumerated by Mr. Beck, include, first, representative government.

"In the discussions before the constitutional convention all speakers made a distinction between that which they called 'democracy' and that which they called 'republicanism.' By the former they meant direct legislative action by the people, or, as we should say, a pure democracy; by 'republicanism' they meant representative government.

"However much the fathers disagreed upon other questions, they were substantially of one accord in the opinion that direct legislative action by the people was impracticable. They believed that no wise legislative action was possible without conference and that in a commonwealth of many scattered communities such a conference was impracticable.

"Representative government no longer has the complete acquiescence of the American people. Our constitutional system consists not only in the federal constitution, but also in the organic laws of the forty-eight states of the Union. Together they comprise the organic law of the American commonwealth. It is to be noted that in twenty-two states of the Union the principle of the initiative and the referendum, which is clearly antagonistic to the doctrine of representative government, is a part of the organic law of those states, and clearly indicates a very general distrust of the representative principle.

Legislators Blamed.

"This cannot be said to be without some justification, and is undoubtedly due to the venality and inexperience of so many state legislators. The people of these states obviously do not trust their chosen representatives; but this failure of the people to elect worthy representatives—true 'selectmen'—does not challenge the theory of representative government, but only the laxity of our civil life, due to many complex causes, which has resulted in this lack of faith.

"It cannot, however, be questioned that if the principle of the initiative and referendum continues to gain faith and is ultimately made a part of the federal constitution representative government will be greatly impaired, and as a principle, wholly destroyed."

Roasts Prohibition Amendment.

The second principle of the constitution named by Mr. Beck is the dual form of government—the divided federal and state sovereignty. He pointed out that without this compromise with the states the constitution could not have been adopted. In his discussion of this point, Mr. Beck cited federal prohibition. He said:

"Whatever our opinions may be with respect to stautory prohibition, no fair minded man can question that in the adoption of the eighteenth amendment—if indeed it has been legally adopted—the principle of home rule has suffered a serious, if not fatal, impairment. Nowhere in the constitution is the slightest trace of a purpose on the part of the fathers to determine questions of individual morality or personal habit.

"In a country of one hundred millions of people, inhabiting a vast continent, which begins with the edge of the arctic and ends with the edge of the tropics, and which is inhabited by men of many races and varying social standards, it is, in my judgment, a hazardous experiment to impose by a rigid constitutional amendment a doubtful principle of morality, which, in my judgment, justly offends the pride of individual liberty.

"I regard the adoption of the eighteenth amendment as the destruction of the principle of home rule, and, as such, the deadliest menace to the perpetuity of the republic that has arisen in the last half century."

Courts Must Be Free.

In enunciating his third, fourth, and fifth principles Mr. Beck declared the courts must be free and independent. He said the recall of judges was fatal to this freedom.

The sixth fundamental principle enumerated by the speaker was the concurrent power of the senate and the executive over the foreign relations of the government.

Under this heading Mr. Beck made the statements already quoted respecting the right of the senate to participate in the decision regarding the league of nations.

"I do not claim," Mr. Beck concluded, "that the constitution is a perfect instrument. The fathers themselves recognized their own fallibility or they would not have made provision for its amendment; but I do contend that its fundamental principles are eternal verities, and cannot be impaired or destroyed without reducing the noble fabric to a cureless ruin.

"Unless the present tendency to change the constitution by amendment, interpretation, or usage, is checked by a sound public opinion, it will one day become a noble and splendid ruin like the Parthenon, but, like the Parthenon, useless for practical purposes and an object of melancholy interest. It is sadly true that Washington's supreme achievement is being slowly undermined by forces which, if not checked, will result in its subversion. Let all patriotic Americans on this, his birthday, take up the cry, 'Save the constitution!'"

His Respects to Hearst.

At the annual meeting of the club in the evening Mr. Beck paid his respects to William Randolph Hearst.

After relating a humorous anecdote of an occasion when he and James J. Corbett, then at the height of his popularity, were rival attractions in a small town—Corbett being by far the main attraction—he said:

"Now I feel, if I may be pardoned a reference to the local battle that I have been playing against the Jim Corbett of American journalism, Mr. Hearst. I want to frankly say that in such a struggle I am hopelessly outclassed, because Mr. Hearst has a happy virtue of not telling the truth, whereas I am somewhat embarrassed by some regard for the limits of truth."

Following this with a few more anecdotes he proceeded to speak of Washington's farewell message. He quoted Washington's warning to the United States to keep out of European entanglements and cited the lines, ". . . it must be unwise to implicate ourselves by artificial ties in the ordinary vicissitudes of her (Europe's) policies, or the ordinary combinations of her friendships and enmities."

Mr. Beck laid stress on the word "ordinary," pointing out that in the world war the United States was bound to Europe by no ordinary tie.

He declared that regardless of whether a league of nations was formed or not, the century old hatreds of the Europeans would breed trouble.

"Never was the prospect for the world's peace so unpromising as it is today," he declared.

SEES DANGER TO U. S. IN SUBTLE ATTACKS UPON NOTED LEADERS

"FOR the last ten years there has been secretly sown, by pen, type, and tongue, malicious items intended evidently to destroy our respect for our national leaders," declared Bernard J. Cigrand in addressing the Chicago Political Equality league, on the occasion of its annual Washington program, in the league clubrooms in the Stevens building yesterday.

"While Jefferson and Lincoln are in this victimized group," continued the speaker, "the prime purpose is to include Washington and to picture him as an ambitious, penurious aristocrat, devoid of real, democratic impulses."

Mr. Cigrand said that no greater damage can come to our republic than to become indifferent to the public virtues of our leaders.

"To rob Washington of his deep regard for democracy is to eliminate from his heroic career the very source of patriotism," said the speaker.

MANN TO FIGHT FOR SPEAKERSHIP, RAPS OPPONENTS

[BY A STAFF CORRESPONDENT.]

Washington, D. C., Feb. 22.—[Special.]—Congressman James R. Mann of Chicago, minority leader of the house, and in the opinion of his friends the logical candidate for Republican speaker of the next house, declared today that his candidacy for the place has not been killed off by the action of the Indiana and Pennsylvania delegations in declaring for Representative Gillett of Massachusetts.

Mr. Mann also paid his respects to Will H. Hays, chairman of the Republican national committee, Senator Lodge of Massachusetts, and Senator Penrose of Pennsylvania, all of whom have interested themselves in Gillett's candidacy.

"If the Republican members of the house intend to permit Mr. Hays or Senators Penrose and Lodge to dictate legislation in the next house, then, of course, they do not desire me for speaker," Mr. Mann said.

"If I am elected speaker the Republicans of the house may rest assured that I will not permit any interference from outside sources with the business of the house or with whatever legislation the house may desire to enact."

Congressman Madden of Illinois, Mann's campaign manager, today said Mann would be elected unless individual house members go back on their pledges.

Oil Land Lease Bill Goes Back to Conference

Washington, D. C., Feb. 22.—The conference report on the oil, gas, and coal land leasing legislation was overturned in the senate tonight, a point of order by Senator La Follette of Wisconsin being sustained, which caused the bill to be sent back to conference. Senator Kirby of Arkansas, Democrat, temporarily presiding, made the decision.



Distinctive Shoes for Particular People

Character and personality find expression in McNiff custom-made boots. They are made from the finest skins of your own selection and built on an individually designed last to conform to your particular requirements. Comfort, economy and style are assured.

M. J. McNiff

Custom Boot Maker

6 North Michigan Ave., Chicago

Correspondence solicited from dealers on special order business.

ABOUT REPAIRS—Hand repairing insures careful work. McNiff repaired boots can be worn with ease and comfort.



OVALTINE FOOD PLUS



I AM OVALTINE
THE FOOD KNIGHT

How I Put to Flight the Witch Malnutrition Who Had Cast a Spell Over Growing Children

And at last my travels took me to a city where the Witch Malnutrition had caused many children to become *underweight, under-developed, slow to learn,* and *easily tired.*

Into the homes of both rich and poor she went, and wherever she went the children suffered sorrowfully.

"Why do the rich allow her to remain," I asked of a Prominent Citizen, "e'en though the poor may be too weak to drive her away?"

"Alas!" he grieved, "the rich are either too blind to see that the Witch Malnutrition has cast her spell over their children, or they are too proud to admit it."

"Does she ever visit your home?" I queried.

"What," he indignantly cried, "my little ones suffer from Malnutrition—preposterous!"

But when to his dining room I went, there—behind the chairs of his pallid, frail little children—was the Witch Malnutrition. She had been a daily visitant at his table, but he, quick to notice her presence in other homes, had never realized that she had bewitched his own children.

When she saw me she straightway fled, for she knew full well that wherever I stood guard she dared neither to remain nor to return.

So into every home where the Witch Malnutrition has been, I went; and wherever I went she fled, never to come back.

And in homes where sorrow once was, happiness now reigns. Children once listless have become vigorous, their faces plump, their bodies strong and healthy. To them now belongs the joy of living because to them has come OVALTINE—the Food Knight—who won their fight for health.

MORAL—Ovaltine will give your children health and strength.

OVALTINE Builds Body, Brain and Nerves

FOR THE

Convalescent *Growing Child* *Run Down* *Nerve Worn* *Aged*

MALT, MILK, EGGS and COCOA

Give your children delicious Ovaltine every morning.

Contains all vital food elements, properly balanced.

Five times as nourishing as milk; twice as digestible.



Your doctor recommends it.

Used by the tons in the Military Hospitals of the Allies.

Easily prepared hot or cold. A delightful change from tea or coffee.

At Your Druggist

8 oz. tin, 65c

17 oz., $1.20

The Wander Company

Dept. M, 23 No. Franklin St., Chicago, Ill.

SEND FOR SAMPLE, which will be mailed on receipt of 5c in stamps to pay for postage, packing, etc.

STARCK PIANO Sale

Uprights, Grands & Player Pianos

We are overstocked with slightly used, slightly shopworn and second hand Pianos, Player Pianos and Grand Pianos of every description. Some of these instruments have only been used a short time, some have never been off our floor, some are only slightly marred on the cases, but nearly all are perfect in every way. All second hand instruments have been or will be thoroughly overhauled. These instruments will be sold regardless of their real value. Every piano in this sale will be fully guaranteed by the P. A. Starck Piano Co., backed by the immense Starck factory and $2,000,000 capital and surplus.

KENMORE PLAYER-PIANO $395



Because of our immense factory output and our tremendous resources, enabling us to buy in large quantities and for cash, we are now able to offer a few of our celebrated STARCK-KENMORE Player Pianos for only $395.

This is a high grade standard Player Piano, guaranteed by the P. A. Starck Piano Co.

Nice selection of music rolls, combination piano and player piano bench included.

Your old musical instrument taken in exchange.

$10 PER MONTH

GRAND PIANO $555



GRAND SPECIAL

This beautiful Mahogany Case Grand Piano, slightly shopworn. Guaranteed. To go during this sale at *$555.*

TERMS $10 PER MONTH

Second Hand Player Pianos

WEBER PIANOLA, mahogany case, good tone; now only $345

IDEAL PLAYER, mahogany, good condition; now only $275

GABLER & SON, second hand, but good playing condition $250

Slightly Used Player Pianos

Beautiful Mahogany Case Player Piano $425

Beautiful Player Piano, used for 2 months 485

Mahogany Case Player Piano, slightly used 535

Terms on Player Pianos, $8.00 Per Month Up

BARGAINS IN USED PIANOS

These Pianos, taken in trade for new Starck instruments, we now offer under a full guarantee at prices lower than it is possible to secure similar quality for anywhere.

SINGER	$135	SCHUBERT	$150
KIMBALL	95	SHONINGER	75
SCHUBERT	130	CROWN	85
CHICKERING	140	ADAM SCHAAF	75
STEGER	125	SCHILLER	125
KRAKAUER	165	KIMBALL	175

Terms on USED PIANOS, $5.00 Per Month

USED GRAND PIANOS $300, $350, $395 Up

New Starck Upright Pianos $400 to $850, New Starck Player-Pianos $850 to $1,200

Read Our 30-DAY FREE TRIAL Plan Every sincere, trustworthy person can take advantage of this Great Sale. Payments can be arranged to suit your convenience—on Pianos as low as $5 per month, Players and Grands as low as $8 per month. Besides, we are willing to send to your home any one of these advertised Pianos for trial and examination free of expense to you. If after trial in your home there is any question as to whether you will be permanently pleased we will call for the instrument and refund all you have paid or exchange it, as you wish. We want to make it easy for you to buy a Piano, and we are willing to do anything to make you safe in your selection, because we realize buying a Piano is an important event in any home.

Out of Town Customers *We ship any piano or player piano anywhere in the United States on 30 days' free trial. No money in advance. Write for catalogs and complete bargain circular. We will pay freight both ways if instrument proves unsatisfactory.*

P. A. Starck Piano Co.

Manufacturers of Starck Upright Pianos—Starck Grand Pianos—Starck Player Pianos

210-212 S. Wabash Ave. (Near Adams) Chicago

Angels' Songs from the Golden City of the Blessed

By Edythe Morahan de Lauzon

THE DAWN OF A NEW ERA

This book of prophetic messages has been given by inspiration from the Great Spiritual World, to comfort the bereaved and those who are earnestly searching for truth. For almost two thousand years, since the days of Christ, a great silence has lain between this world and the next. Of late years the little that has come forth has not been of a very high order, for the time was not ripe, but now the Divine Messages have been given in this book from the Highest Realms. This book has over 300 pages. Price $1.35. To be had from ALBERT URQUHART, 413C St. James Street, Montreal, Que., Canada.

Something Drinking Men Should Know

Instead of being "Only a Habit," continued indulgence is CAUSED—virtually forced—by Alcoholic Poisoning. This diseased condition of the system is overcome in 3 to 7 days at Head NEAL INSTITUTE, 811 E. 9th St., Chicago—Oakland 439.

DRAFT BOARDS ENTERTAIN THEIR SOLDIER HEROES

Patriotic Workers Aid Plans to Care for Warriors.

Workers of the Patriotic Community council banished politics from six exemption board districts in Chicago last night to entertain hundreds of discharged soldiers, sailors, and marines and advance the city-wide coöperation in caring for the needs of fighting men. Uniforms and newly acquired "cits" mingled in the crowd that enjoyed the one house entertainment given by the women's committee of the Third ward at 52nd center headquarters, 4254 South Halsted boulevard. Returned men of the Fortieth and Fifty-first districts were entertained at Limits hall, 2656 North Clark street, where Attorney General E. J. Brundage urged coöperation in serving Chicago fighters.

Dinner and Dance.

A dinner, welcome home celebration, and dance were given for 179 discharged men at the Carl Schurz High school and more than 100 boys enjoyed the luncheon and dance given in their honor at the Mont Clare field house, in the Seventy-ninth district.

Clerk Clerc opened the town hall to entertain sixty discharged men and celebrated their homecoming. An additional sixty men attended the homecoming entertainment at the Jackson school, in the Forty-third district.

The community service will be consulted still will be made a medium for offering all fighting men who need jobs, emergency beds, and like care. Entertainers were furnished to each community celebration by the War Camp Community service.

Gen. Wood Speaks.

Brig. Gen. Leonard Wood told the West End Woman's club that the most important work Chicago has to do at present is to look after the welfare of the returning fighter.

"The splendid coöperation of welfare societies and war service agencies has produced excellent results in opening employment places and securing meals for those and who are in need," he said in part, "but the work is by no means completed. All Chicago must take a direct interest in securing jobs for the men who gave up everything to go into the service.

"The returning soldier has much to contend with. There are people low enough, people on the level with the men who rotate the dead after a great battle, who would relieve every returning soldier of his money. Women of Chicago can help us to guard against this greater evil. Make life for the returning man such that he will know his efforts have been appreciated."

Leaves for Inspection.

Gen. Wood left last night for Columbus barracks to begin an inspection tour of his department. Col. C. B. Baker will carry on the work of coördinating all service agencies. He hopes to launch a city-wide "soldier service week" movement on Monday.

Secretary of Labor Wilson yesterday asked the army of United States employment agency boosters in urging members of the house of representatives to support the appropriation asked to continue the free employment service.

"I feel that the government employment service is absolutely necessary now to keep industrial unrest at a minimum throughout the country," he declared in a letter to Representative Edward Keating.

Mrs. Della Whalen Dies Lived Here 42 Years

Mrs. Della Whalen, mother of County Civil Service Commissioner James E. Whalen, and widow of Thomas Whalen, died suddenly at her home, 1326 Evans avenue, yesterday of acute indigestion.

Mrs. Whalen was Della Noonan and was born in County Mayo, Ireland. She came to this country forty-two years ago and has lived in Chicago since. She was married in 1880. Five children survive. They are Joseph P., James M., C. Esther, and John A. Whalen and Mrs. P. J. McMahon.

Funeral services will be held Wednesday at 9 a. m. at the Holy Cross church. Burial will be at Calvary.

Wife, 2 Children, $500 and Boarder Missing

Michael Balovicz, 3010 West Forsyth street, is missing. So is $500. So is a boarder, Jacob Kissell. So are the two children, 7 and 5.

Balovicz says his wife is 30. He thinks she took the children and the boarder and eloped with Kissell.

GIRL OF 16 VANISHES.

Leslie Latchie, 16 years old, 3512 South Calumet avenue, has been missing from her home since Thursday. The police have been asked to find her. The girl is about five feet seven inches tall, a blonde, and when last seen wore a green hat.

SAVE

DEALERS' PROFIT ON YOUR DECORATION DAY ORDER. BUY FROM US AT WHOLESALE PRICES.

Place your order NOW. We are BARRE, VERMONT, manufacturers and quarry owners. We ship to any place in the U. S. A. and erect work complete on your family lot. Write or call at our office for our catalog with 100 new designs of markers, monuments and mausoleums, including materials for SOLDIERS and SAILORS with price list attached.

THE NATIONAL MEMORIAL ART COMPANY

Designers and Manufacturers of Classic Monuments and Mausoleums.

Chicago Office and Studio 29 S. La Salle St. Tel. Majestic 8320

WOMEN VOTERS COST $2,347,825 IN 5 YEARS HERE

Goodnow Gives Figures; Makes No Comment on Suffrage.

BY OSCAR E. HEWITT.

The woman voter is expensive, according to County Commissioner Goodnow.

He says she has cost Chicago $2,347,825.55 in the last five years out of a total election expense of $6,683,820.33. The commissioner has been a judge, and so is discreet enough to avoid saying more. He refrains from telling how often women have changed the result of a primary or election, how frequently they carry a bond issue. He says nothing concerning the benefits received by the people from equal suffrage.

Cost Is $2,347,825.

The commissioner is not afraid of the suffragists but he contents himself with saying that the "additional cost of elections occasioned by the adoption of the woman's suffrage act, based on the total woman's registration in each of the following years" is:

Year.	Registration.	Cost.
1914	166,530	$ 322,070
1915	282,291	297,221
1916	306,830	749,080
1917	301,238	417,598
1918	192,772	551,854
Total		$2,347,825

This is one of the tabulations in the commissioner's "cost of elections" which he has said that he intends to mail to various civic organizations:

Total Cost $6,683,820.

In another place he presents this tabulation of the total cost of elections which were under the jurisdiction of the election commissioners:

Year.	Cost.
1914	$1,110,976
1915	905,825
1916	1,993,414
1917	1,102,484
1918	1,672,119
Total	$6,683,820

Salary Boost Costly.

In contrast to the expense charged up against the women Commissioner Goodnow gives the "additional cost of elections occasioned by the enactment of the law increasing the salaries of the judges and clerks of election from $5 to $7 on primary and election days" as follows:

Year.	Cost.
1914	$63,160
1915	31,700
1916	87,520
1917	44,540
1918	89,800
Total	$316,720

The city council at its next session is scheduled to consider the annual budget. In its present shape the budget provides $1,243,178 for the election commissioners to be paid by the city. The city's appropriation last year was $891,020.

BOTH WATER AND WOMAN'S YELL ROUT BURGLAR

One lusty shriek and a curtain barrage of bath water served to put to flight a Negro burglar who cautiously opened the bathroom door while Mrs. George Brade was occupying the tub last night at her home, 3607 Lake Park avenue.

The aquatic surprise failed to recover $90 in cash, a pair of diamond earrings, a finger ring, and a watch the prowler had collected.

"I was alone and taking a bath at 6:30," Mrs. Brade related to the police, "when suddenly the bathroom door opened and a 6 foot Negro peered in. I screamed and threw water at him. He fled and was well away when I started a search. He came through the kitchen window and had taken the valuables before he came to the bathroom, which he probably mistook for a bedroom.

"The man was about 30 years old, 6 feet tall, and weighed about 200 pounds."

Maid Falls to Death in the Grand Pacific Hotel

Miss Annetta Ross, 2412 Prairie avenue, fell through a fourteen inch space down a freight elevator shaft five stories yesterday at the Grand Pacific hotel and was killed. She was 45 years old and was employed as maid.

Beautiful Chapel —including reverned organ and organist— free to anyone



IT is fitting that the last rites for your loved ones be refined and impressive. The services of my courteous and efficient organization are yours when you need them—then you have the assurance that every detail will be properly cared for at a cost of your own choosing.

CUNNINGHAM

Undertaker

Normal Blvd. and 62d Place

Phone Wentworth 456



DEATH NOTICES

IN MEMORIAM.

BROWNE—In loving memory of the Rev. Joseph Browne, who passed into rest Feb. 23, 1916.

CHABRISON—Eloise Chabrison, who was laid to rest one year ago today.
Although your hand I cannot clasp,
Your face I cannot see,
Yet let this little token tell
I still think of thee.
FATHER, MOTHER, AND SONS.

DECKER—Louis G. Decker. In loving memory of my beloved husband, who passed away 3 years ago today, Feb. 23, 1916.
JENNIE GILLMEY DECKER.

LUCIUS—Arthur M. Lucius. In memory of our loved one, who passed away one year ago today. Your sweet memory is ever with us, Bubby dear.
YOUR LOVED ONES.

SMITH—In memory of Albert E. Smith; died Feb. 23, 1915.
I would sacrifice every pleasure
And endure the keenest pain,
Could I but clasp you, dear son,
In my arms again.
MOTHER, FATHER, AND SISTERS.

BAYNES—Bridget Baynes, nee Gibbons, widow of the late George B. Baynes, at her late residence, 1440 N. La Salle-st. Feb. 22, 1919. Funeral Tuesday, Feb. 25, 9:30 a. m., to Immaculate Conception church. Interment Calvary.

BELL—Henry C. Bell of 1539 Birchwood-av., at Streeter hospital, Feb. 22, husband of Anna King Bell, brother of Miss Clara Bell, Mrs. L. Loy of Columbus, Mrs. William Davies of New York, son-in-law of Molesworth King of Chicago. Funeral notice later. New York City papers please copy.

BOLAND—Mary Boland, nee Shields, beloved wife of Thomas Boland. Funeral Monday, Feb. 24, at 9:30 a. m., from late residence, 2334 Lincoln-av., to St. Vincent's church. Interment Calvary cemetery.

BOGGS—Joseph Watson Boggs, Feb. 21, husband of Adah Anderson Boggs, father of Betty. Funeral Monday at 2 p. m. from late residence, 633 N. Grove-av., Oak Park; interment at Rosehill.

BREEN—Mary Elizabeth Breen, nee Collins, beloved wife of Thomas P. Breen and fond mother of Estelle, Kathryn, Philip, Margaret, and the late Mrs. A. R. Lilis. Funeral from late residence, 5208 Winthrop-av., Monday, Feb. 24, 9:30 a. m., to St. Ita's church, where high mass will be celebrated. Autos to Calvary.

BROWNELL—Fred S. Brownell, beloved husband of the late Mary and father of Mrs. Evelyn Hirsch. Funeral Monday, Feb. 24, at 2 p. m., from late residence, 151 19th-av., Maywood. Interment Elmwood. Ashton, Ill., papers please copy.

CALDWELL—Henry Palmer Caldwell, Feb. 20, 1919, aged 79 years, beloved husband of Mary Caldwell, fond father of Mrs. Porter L. Evans of Minneapolis, Minn., Mrs. Frank J. Stutesman of Chicago, brother of J. C. Caldwell, Dr. W. S. Caldwell of Delaware, O.; F. O. Caldwell of Crossville, Ill., and Mrs. M. J. Wilson of Flagstaff, Ariz. Funeral services from consistory, Waltham-pl. and N. Dearborn-st., Feb. 26, 1919.

CARPENTER—Rosamond Goodrich Carpenter, beloved wife of Kenneth Carpenter, son of Mr. and Mrs. E. F. Carpenter of Evanston, Ill., daughter of Albert W. Goodrich, sister of Mrs. Charles G. Cushing Jr., Feb. 21, in her 24th year, influenzal pneumonia. Funeral services St. James' Episcopal church, Feb. 24, 11 a. m.; burial private, Rosehill.

CHAMBERLIN—Sarah M. Chamberlin, beloved wife of the late Laurin W., mother of Mrs. Alfred Chadwick. Services at chapel, 4542 Ravenswood-av., Sunday, Feb. 23, 2 p. m. Interment Cambridge, N. Y.

CHATFIELD—Eli Perry Chatfield, husband of Ida P. Chatfield, father of Max P. Chatfield and Mrs. P. V. Bright, at St. Petersburg, Fla., Feb. 20. Funeral Monday, Feb. 24, 2:30 p. m., at Graceland cemetery chapel.

CLEMENTS—Edith Ray McCurdy Clements, Feb. 22, aged 28 years, of 123 E. 68th-st., beloved daughter of Mrs. and the late George W. McCurdy. Funeral Monday at 2 p. m., from chapel, 5133 Lake Park-av. Interment at Oakwoods cemetery.

DEANE—Emma Deane, beloved wife of Gale Deane, niece of Charlotte A. Woolston. Funeral Tuesday from chapel, 16th and Boulder-sts., Denver, Colo. Los Angeles, Denver, Salt Lake City, and Portland papers please copy.

DEMUTH—Caroline Demuth, nee Ruehlman, Feb. 20, 1919, aged 48 years, beloved wife of Joseph and fond mother of John and George, daughter of Mrs. Ida Ruehlman, sister of Charles, Elvira von Thenen, and the late John Ruehlman. Funeral services Monday, Feb. 24, 2 p. m., at late residence, 5008 Jansen-av. Interment at Montrose cemetery.

ENDERS—Elizabeth Enders, Jan. 21, at Pasadena, Cal. Services at family lot in Graceland cemetery Monday, Feb. 24, at 4 p. m.

FERGUSON—Robert Thomas Ferguson, beloved husband of Mary, nee Snider, son of Emma and the late David, brother of David, Jean, William, Emma, and Sadie. Funeral Monday, 2 p. m., from late residence, 511 S. California-av., by autos to Glen Oak. For information call Seeley 493.

FETTEL—Joseph V. Fettel, aged 27 years, beloved husband of Jessie Fettel, nee Gutharuh, fond father of Rita, son of Charles and Louisa Derbach, brother of Catherine. Funeral Monday, Feb. 24, at 9:30 a. m., from late residence, 1446 Waveney-park-way, to St. Alphonsus church, where high mass will be celebrated. By autos to St. Joseph's.

GANO—Charles Dexter Gano, suddenly, beloved husband of Lida White Gano. Funeral private, Tuesday at 11 a. m., from late residence, 648 Sheridan-rd. Interment at Rosehill. Cincinnati papers please copy.

GIBBS—Arthur Anthony Gibbs, beloved son of Ellen Gibbs of Watford, England, brother of Thomas Gibbs of Chicago. Funeral from late residence, 707 W. 46th-pl., Monday, at 2 p. m. Autos to Mount Auburn cemetery.

GOBEL—Susan E. Gobel, aged 77 years, Feb. 22, at her residence, 1062 Hollywood-av., widow of the late Elias F. Gobel, mother of Harry E. Gobel, Charles G. Gobel, Mrs. Edward M. Willoughby, and Mrs. Elbert C. Furgason. Funeral at Graceland chapel Monday, Feb. 24, at 11 a. m.

GOODKIND—Benjamin Louis Goodkind, aged 63, in Miami, Fla., Feb. 17, 1919. Funeral from the residence of William L. Goodkind, 5 Heather-pl., St. Paul, Minn., at 10 a. m. Feb. 24, 1919. St. Paul and New York papers please copy.

HALDEWANG—Richard J. Haldewang, age 66 years, beloved husband of Augusta Haldewang, loving father of Mrs. F. Weinert, Richard F., William, Mrs. Ella Mueller, Mrs. Martha Nowe, Mrs. Augusta Larson, Hattie, Frank, and Margaret Haldewang. Funeral from late residence 2049 N. Sawyer-av., Tuesday, Feb. 25, 1919, at 2:30 p. m. to Waldheim cemetery. Member of Humboldt Park lodge, No. 813, A. F. & A. M. Almhra council, No. 696, R. & L. of S. Northwestern tent, No. 284, Knights of the Maccabees.

HANLEY—John J. Hanley, late of Root and Halsted-sts., beloved son of the late John and Catherine, nee Doherty, brother of Thomas and the late James and Mrs. Michael Burke. Funeral Monday at 8:30 a. m. from 5621 S. Morgan-st. to St. Gabriel's church, where high mass will be celebrated, thence by autos to Mount Olivet. For information call Yards 617.

HATCH—Elizabeth Wright Hatch, widow of the late Azel F. Hatch, at her home at North Hampton, Mass., Thursday afternoon. Burial at Graceland cemetery. Funeral notice later.

HIGGINS—Elizabeth Fay Higgins, age 78 years, mother of Charles F. Higgins and Mrs. F. S. Rockwell. Funeral Monday, Feb. 24, at 2 p. m., from 1417 Foster-av. Interment Graceland cemetery.

HALDEWANG—Richard J. Haldewang, Members of Houmboldt Park lodge No. 813, A.F. & A. M., will conduct Masonic funeral services on Tuesday, Feb. 25 at 2:30 o'clock from late residence, 2049 N. Sawyer-av. to Waldheim cemetery. Assemble at the temple, at 1 o'clock p. m.—G. S. Olsen, Master; C. H. Whitbeck, Sec'y.

HOROVITZ—Julius Horovitz, aged 60, beloved husband of Goldie, suddenly Friday, Feb. 21, at 6 p. m. Funeral will be from chapel, 12th and Lawndale, at 1 o'clock Monday, Feb. 24.

KELLY—Anna Kelly, wife of the late Michael H. Kelly, beloved mother of Frank J. Kelly, Mrs. John J. Keelin, Mrs. H. O'Malley, Mrs. Charles F. Belair, Mrs. George Mulligan, and Mrs. Leander L. Davis. Funeral Monday, Feb. 24, at 9:30 a. m., from daughter's residence, 4253 Wilcox-st., to St. Mel's church, where solemn high mass will be celebrated. Autos to Calvary.

KELLEY—Lenore Kelley, nee McNamara, beloved wife of Michael J. Kelley, 3500 Coulomb-av., suddenly. Funeral Monday, Feb. 24, at 11 a. m., from Our Lady of Mercy church. Interment Mount Carmel. Minneapolis and Brooklyn and Limerick, Ireland, papers please copy.

KILLEEN—Bridget Killeen, nee Kerwin, devoted wife of the late James Killeen, mother of Mrs. Nora Prendergast, Mrs. Katherine King, Mary, Josephine, and Margaret. Funeral Tuesday, Feb. 25, at 9:30 a. m., from the late residence, 11101 N. Lockwood-av., to Our Lady Help of Christians church. Autos to St. James' cemetery, Sag Bridge. For reservations call Kedzie 2394.

LAWSON—Anna M. Lawson, aged 4 years, beloved daughter of William and Anna Lawson, fond sister of Martha, Stanley, Katherine and Esther. Funeral Monday, Feb. 24, at 1:30 p. m., from parents' residence, 4900 Princeton-av., by auto to Evergreen cemetery.

LOOMIS—Edward A. Loomis, at Henrotin Memorial hospital, Feb. 22, husband of Kate M. Loomis, nee Reigart, father of Edna L. Stockdale. Services at chapel, 3176 N. Clark-st., Sunday, Feb. 23, 4 p. m. Interment at Beloit, Wis. Please omit flowers. Beloit papers please copy.

MANNING—Nora Manning, nee Curley, beloved wife of the late Patrick, mother of Mrs. Fred Seydel, Mrs. John Hogan, Mrs. Adam Pegnier, Mrs. Garrett Hogan, Mrs. Ernst Monreal, Mrs. Frank Leahy, John, Thomas, Jeremiah, and the late Mrs. Jacob Wagner. Funeral Tuesday, 9 a. m. from late residence, 5008 Elizabeth-st., to St. Rose of Lima church, where high mass will be celebrated. Autos to Mount Olivet. For seats call Yards 662.

MARTIN—Joseph J. Martin, beloved husband of Catharine, nee Fitzgibbons, fond father of John, Joseph; native of Castle Connell, County Limerick, Ireland. Funeral Monday, Feb. 24, from late residence, 6327 Justine-st., to St. Theodore's church, 9 a. m.; autos to Mount Olivet. For information call Prospect 3889.

MICHAELS—August Michaels, devoted husband of Herminia, nee Sorensen, father of Betty, Walter, Adolph, and Mrs. H. Korp, at residence, 2319 N. Avers-av. Funeral notice later. For information call Kedzie 2394.

MOORE—C. N. Moore, Feb. 22, 1919, at his residence, 1253 Foster-av. Funeral notice later.

MOUNSEY—Morley Bragg Mounsey entered into rest Feb. 21 at Lawton, Mich., aged 5 years 8 months, beloved child of Lottie Field and the late Herbert B. Mounsey, brother of Arthur, Dorothy, Robert, Barbara, and Helen. Burial at Rosehill Feb. 24, 3 p. m.

MOSES—Philip G. Moses, beloved husband of Jean, son of Sallie M., of Minneapolis. Funeral private from chapel, 2346 W. Madison-st., to Arlington cemetery, Monday, Feb. 24, at 1:30 p. m.

MULFORD—Richard L. Mulford, aged 74, Feb. 21, at his residence, 360 E. Garfield-blvd. Funeral services will be held at Daylight church, corner 47th and St. Lawrence-av., Monday, Feb. 24, at 10 a. m.

McFADDEN—Agnes McFadden, wife of John McFadden, mother of Elizabeth, John, and Wilson. Funeral Monday, 2:30 p. m., from 121 N. Pine-av. Autos to Forest Home.

McGOVERN—Annie McGovern, nee McDonald, beloved wife of Thomas, mother of Delores, and Dorothy, daughter of Mary, nee McArdle, and late Owen, fond sister of Mrs. F. Kenny, Mrs. G. Goodman, Josephine, and Thomas McDonald, cousin of Thomas McArdle. Funeral Monday at 9 a. m., from late residence, 5218 Morgan-st., to Visitation church, where high mass will be celebrated; autos to Mount Olivet. For seats call Yards 662.

McKENDRY—Archibald McKendry, Feb. 22, husband of Margaret, father of Mary, Anna, Ellen, and Private James, Twentieth battalion, Canadian; and John, Samuel, William T., and Margaret. Funeral Monday, Feb. 24, at 3 p. m., from late residence, 817 S. Campbell-av. Interment at Forest Home. Member of Garfield lodge, No. 22, I. O. O. F. Funeral private.

McMANAMAN—Cecelia McManaman, beloved daughter of Michael and Sarah, nee Chambers, fond sister of Mary, Beatrice, Grace, and Eileen. Funeral from late residence, 4429 N. Campbell-av., Tuesday, Feb. 25, 9 a. m., to Queen of Angels' church, where requiem high mass will be celebrated. Interment Calvary.

NEWHOUSE—Charles Irving Newhouse, Feb. 21, 1919, aged 6 years 11 months, dearly beloved son of Otto C. and Mary A. Newhouse, fond brother of Bernice, grandson of Mr. and Mrs Joseph Raus and Mrs. Theresa Newhouse. Funeral Monday, Feb. 24, 10 a. m., from late residence, 5102 S. California-av., to St. Clare's church, autos to St. Adalbert's cemetery.

O'NEILL—Katherine O'Neill, beloved daughter of Capt. C. W. O'Neill and the late Mary O'Neill, sister of Wm. and the late John. Remains at chapel, 410 S. Western-av. Funeral notice later.

O'BRIEN—Patrick O'Brien, Feb. 22, 1919, 6418 Drexel-av., beloved husband of Elizabeth, nee McDonald, father of Lieut. William P., U. S. Army in France; Frank A., U. S. Navy; Florence M., and Grace E., brother of Sergt. William O'Brien, Mrs. M. Condon, and Mrs. Nellie Kelly. Member of Division 36, A. O. H., Englewood Council North American Union, and Policemen's Benevolent Ass'n. Funeral notice later. Champaign (Ill.) papers please copy.

O'CONNOR—Rose O'Connor, nee Leavay, beloved wife of Daniel O'Connor, fond mother of Mary O'Connor and the late Joseph O'Connor. Funeral Monday, Feb. 24, at 9:30 from 10 W. 18th-st., to St. John's church, where high mass will be celebrated. Autos to Mount Carmel. Burial private.

PARMELE—Isabel Grantly Parmele, aged 41 years, at her home, 4025 N. Kostner-av., beloved wife of David A. Parmele, loving mother of Everett G. and David A. Parmele Jr., daughter of Mr. Mary I. Tanner. Funeral services Monday, Feb. 24, at 2:30 p. m., from Irving Park Baptist church, cor. Irving Park-blvd. and N. Kostner-av. Interment Mount Olivet. For information call Irving 6116 or 9495.

PARMELE—Isabel Parmele, member of Theodosia chapter No. 182, O. E. S. Funeral Monday at 2:30 p. m. from Irving Park Baptist church; members kindly attend. IDA E. F. REPENNING, Worthy Matron. ELMA WILCOX, Secy.

PAYSER—Frank J. Payser, beloved son of the late Joseph and Anna Payser, nee Mathis, brother and the late Theodore and Joseph Payser. Funeral from chapel, 88 E. Randolph-st., Monday, at 10 a. m., by autos to Bohemian National cemetery.

PEMBROKE—Catherine Veronica Pembroke, beloved daughter of Thomas and Mary, nee Graham, sister of Margaret, James, Annie, and Angeline. Funeral Monday at 10 a. m. from late residence, 426 N. Sawyer-av. Funeral private.

PEYTON—Patrick J. Peyton, beloved husband of Delia Peyton, nee Carroll, fond father of John, Elizabeth, Mary, Margaret, Anna, Delia, and Genevieve; brother of Albert, Thomas, Mrs. S. W. Clute, Mrs. T. Hartigan. Funeral Monday, Feb. 24, at 9:30 a. m. from his late residence, 3906 Flournoy-st., to Presentation church, where high mass will be celebrated; thence by autos to Mt. Carmel. Member of Firemen's Mutual Aid and Benefit association. For information call Canal 415.

POWELL—Elias D. Powell, Feb. 21, 1919, husband of Rachel Powell. Services at his late home, 724 S. Oakley-blvd., Monday, at 2 p. m. Interment Graceland.

QUINN—Daniel J. Quinn, beloved son of John and Margaret, nee Keogh, fond brother of John A., Arthur, Sadie A. Quinn, Mrs. Margaret Cavanaugh, Mrs. Loretta Cavanaugh, and Mrs. Marie Babcock. Funeral Monday, Feb. 24, at 9:30 a. m., from chapel, 3712 Ogden-av., to Blessed Sacrament church, where solemn high mass will be celebrated. Autos to Calvary. Member of Centro serio No. 1935, F. O. E.

QUIRK—Mary Quirk, daughter of the late James and Norah, nee Moynihan, sister of Michael, Maurice, John, Thomas, and Cornelius Quirk; native of Coomasaharin, Glenbeigh, County Kerry, Ireland. Funeral Monday, Feb. 24, at 10:30 a. m., from late residence, 3629 Lexington-st., to Presentation church. Autos to Mount Carmel. For reservation call Kedzie 2394.

REITZ—Anna Reitz, Feb. 20, 1919, aged 81 years; beloved mother of Mrs. Gertrude Eckhardt, William, Jonas, and Conrad. Funeral Monday, Feb. 24, at 2 p. m., from residence, 1822 N. Kedzie-av. to Waldheim.

RITCHIE—John T. Ritchie, infant son of Jennie, nee Landers, and the late John Ritchie. Funeral Monday at 1:30 p. m., from 7146 S. May-st. Interment Mount Olivet. Autos.

RYAN—Mary Ryan, nee Durgan, beloved wife of the late Patrick, mother of Bessie, daughter of Jeremiah and Winifred, sister of Mrs. Winifred Woods, Mrs. Nora Canfield, Margaret, Thomas, James, with A. E. F., and the late Annie and Jerry. Funeral Monday, 9 a. m., from late residence, 5351 Morgan-st., to Visitation church, where high mass will be celebrated. Autos to Mount Olivet. For seats call Yards 662.

SANDS—Henry Sands, husband of Ada W. Sands, father of Fred I. Sands. Services Sunday, Feb. 23, at 4:30 p. m. from late residence, 223 S. Kensington-av., La Grange. Interment at Laporte, Ind., Monday.

SCHROEDER—Anna M. Schroeder, nee Winandy, Feb. 22, aged 32 years, beloved wife of Peter Schroeder, brother of John P., Anthony J., and Madeline A. Funeral Tuesday at 9:30 a. m. from late residence, 5124 N. Oakley-av., to St. Mathias church, by autos to Memorial Park.

SCULLY—Nellie Scully, nee McMahon, beloved wife of the late George Scully and fond sister of Annie McMahon. Funeral Tuesday, Feb. 25, at 9 a. m., from late residence, 5622 Michigan-av., to St. Anne's church, where solemn high mass will be celebrated. Thence by autos to Calvary. For reservations call Canal 457.

SELLS—Lottie Sells, nee Lindig, Feb. 20, 1919, beloved mother of Mrs. Fred Bacher, Henry and Anna Sells. Funeral Monday, Feb. 24, at 2 p. m., from residence of sister, Mrs. Edward Peters, 72d-ct. and Grand-av.; by autos to St. Lucas.

SHIELDS—John W. Shields Jr., dearly beloved son of Mr. and Mrs. John W. Shields, nee Sheehan, fond brother of Mrs. Joseph J. Corbett, Raymond, Gertrude, and James Shields, at his sister's residence, 311 N. Lockwood-av., Austin. Funeral Monday, Feb. 24, 10 a. m., to St. Thomas Aquinas church, autos to cemetery. Member Austin court No. 81, C. O. F. Lawrence, Kas., papers please copy. For information call Austin 1338.

SLYDER—Margaret J. Slyder, nee Stewart, Feb. 21, 1919, beloved wife of Frank J., mother of Elsbeth Fisher and Elizabeth Hannana. Funeral Monday at 1:30 p. m. from the late home, 7119 Merrill-av., to Rosehill.

SWEENEY—James J. Sweeney, beloved son of John J. and Catherine, nee Stanton, fond brother of John, Harold, Francis, and May. Funeral Monday, 10:30, from late residence, 3939 Fleming-st., to Our Lady of Sorrows church for high mass. Burial at Mount Carmel, motors. Phone Kedzie 3013.

TABER—In the service of his country, while in France, on Feb. 13, 1919, Arthur Richmond Taber, first lieutenant air service, aeronautics, United States army, only son of Sydney Richmond and Julia Biddle Taber of Princeton, N. J., and formerly of Lake Forest, Ill.

TAYLOR—Margaret Jane Taylor, nee Walker, at Denver, Colo., beloved wife of Alexander, mother of Robert J., Alexander Jr., and Sadie Anger. Funeral Monday, Feb. 24, 2 p. m., from residence of Alexander Taylor Jr., 612 W. 73d-st., autos to Mount Greenwood.

TRACY—Sarah Tracy, nee Van Eyck, Feb. 21, 1919, beloved wife of the late James Tracy, fond mother of John Van Eyck. Funeral Tuesday, at 9:30 a. m., from late residence, 2013 Seminary-av., to St. Vincent's church, where solemn high mass will be celebrated. Funeral train to Calvary cemetery leaves C. & N. W. station 12:45 p. m.

ULRICH—Henry Ulrich, Feb. 21, at Springfield, Ill., aged 68 years, husband of the late Caroline, nee Staats, father of Henry Ulrich and Mrs. C. Aldine of Springfield, Ill. Member of Waldeck lodge 674, A. F. & A. M. Remains will arrive in Chicago, Ill.† from Springfield, Ill., 7 a. m. Sunday, Feb. 23. Funeral from chapel, 5708 Madison-st., Monday, by autos to Forest Home. Funeral private.

VERNON—Miss Sarah E. Vernon, aged 83 years, daughter of the late William and Sarah W. Vernon, sister of John M. and Willett M. Vernon. Services from the residence of W. M. Vernon of 114 S. Hamlin-av., Monday, Feb. 24, at 10 a. m.; burial private.

VICK—Edward C. Vick, beloved husband of Josephine Vick, nee Cross, beloved son of Ellen and the late James Vick, brother of James, A. E. F., in France, Thomas, George, William, and Eleanor. Funeral Monday, Feb. 24, at 9 a. m., from his late residence, 220 N. Hamlin-av., to St. Mel's church, where high mass will be celebrated; autos to Mount Carmel. Member of Lafayette council 3611, K. of C., and second lieutenant of Company E, 11th infantry.

WHALEN—Della Whalen, nee Noonan, beloved wife of the late Thomas, fond mother of Joseph P., James M., Mrs. P. Joseph McMahon Jr., C. Esther, and J. Alfred, sister of James, John, and Patrick Noonan, Mrs. Anna Glynn, Mrs. Patrick Keegan, and Miss Rose Noonan. Funeral Wed., from late residence, 6226 Evans-av., at 9 a. m., to Holy Cross church; by autos to Calvary. For information call Yards 124 or Vincennes 309.

WHEELER—George A. Wheeler, at the age of 91 years, at his residence, 3435 Elaine-pl. Funeral at Graceland chapel Monday, Feb. 24, at 3:30 p. m. Burial at Cincinnati, O.

WOOLERTON—Caroline Woolerton, nee Ferguson, aged 90 years, beloved wife of John Woolerton, fond mother of Netilda, James, and Louis Woolerton. Funeral Monday at 2 p. m., from 3745 Lyndale-st., to Mount Olive. Funeral private.

WILSON—Margaret C. Wilson, wife of John P. Wilson, at Pasadena, Cal., Feb. 22. Funeral services in Pasadena.

OBITUARY

Bury Sir Wilfrid Laurier with Honors at Ottawa

Ottawa, Ont., Feb. 22.—Sir Wilfrid Laurier, former premier of Canada, was buried in Notre Dame cemetery today with official honors. The Duke of Devonshire, governor general of Canada, and other high government officials joined with thousands of citizens from all walks of life and all parts of the dominion in the final tribute.

Nearly 40,000 persons filed past the body, which lay in state in the chambers of parliament yesterday, and thousands more sought admission this morning when it was found necessary to close the doors in order to complete arrangements for the funeral.

Henry C. Bell, Former Chicago Manager, Dies

Henry C. Bell, 55 years old, of 1539 Birchwood avenue, died suddenly yesterday at the Streeter hospital. For more than twenty years Mr. Bell was connected with the Samuel Cupples Woodenware company, being for fifteen years manager of their Chicago business. He retired Jan. 1, 1918, because of ill health.

The widow, Mrs. Anna King Bell, and three sisters, Mrs. L. Loy of Columbus, O.; Mrs. William Davies of White Plains, N. Y., and Miss Clara Bell of Burbank, Cal., survive.

G. A. Wheeler, Veteran of Board of Trade, Dies

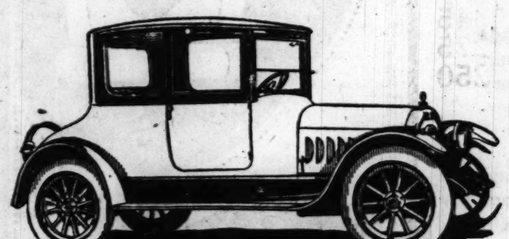
George A. Wheeler, veteran member of the board of trade, died Friday at his home, 3435 Elaine place. He was born Nov. 17, 1827, at Schenectady, N. Y. He came to Chicago from Cincinnati in 1862. He is survived by four children, Abbie H., Mary W., Carrie H., and George A. Wheeler Jr. The funeral will be held at Graceland chapel Monday at 3:30 p. m. Burial will be in Cincinnati.

Former Turkish Diplomat Expires at Atlantic City

Washington, D. C., Feb. 22.—Abdul Hak Hussein Bey, former secretary and for a long time in charge of the Turkish embassy here, died Wednesday at Atlantic City, N. J., after a long illness.

PEERLESS

The "Loafing" Range — Two-Power-Range EIGHT — The "Sporting" Range



Four Passenger Coupe

Float With the Tide or Race With the Wind

The Two-Power-Range Eight meets your moods like a well tuned yacht.

It is ready, in the "loafing" range, to drift with the tide, while in its "sporting" range, alert and anxious, it will race with the wind, finding no hill too steep or road demand too great.

A demonstration will prove it.

7 passenger Touring, $2760 — 4 passenger Roadster, $2760
4 passenger Coupe, $3320 — 7 passenger Sedan, $3530
7 passenger Sedan-Limousine, $3720
f. o. b. Cleveland, subject to change without notice

MAGNETIC MOTORS CORPORATION
Phone Calumet 7110 — 2349 Michigan Ave.
Some good Illinois territory open to Dealers

Lakeside Peas



are so scientifically packed at the farmside that when served they impart all the desirable qualities of fresh garden peas.

Grown in the richest Wisconsin soil on the shores of Lake Michigan, where the cool, moist day and night air adds a tenderness and flavor not possible in peas grown elsewhere.

Once you buy Lakeside peas, no other brand will satisfy. Most first class grocers in Chicago sell them and serve them on their home table—and *they know peas.*



ALBERT F. BRIDGES & CO.
365 River St., Chicago
Phone Majestic 7897
SOLE DISTRIBUTORS

Also distributors of Eureka Peas and Lakeside Brand Pork and Beans, Stringless Beans, Red Kidney Beans—Kraut and Pumpkin.

CARD OF THANKS.

OLMSTEAD—Mrs. Myrtle Olmstead, wife of Sanford K. Olmstead, wishes to express her thanks to the Lakeside lodge A. F. & A. M., No. 739, for the services rendered in her recent bereavement.

OLMSTEAD—Mrs. Myrtle Olmstead and father, W. S. Olmstead, wish to express their thanks to their relatives and friends for the sympathy shown in their recent bereavement of husband and son.

PEET—Mrs. Ann Peet. We wish to extend our sincere thanks to relatives and friends for the kindness shown during our recent bereavement and for the beautiful floral offerings at the burial of our dear mother, Mrs. Ann Peet, nee Jones.
FROM THE DAUGHTERS AND SONS.

CEMETERIES.

ROSEHILL MAUSOLEUM—Space in this magnificent and stately mausoleum of granite and marble is still available in single or family compartments, a resting place above ground of infinite beauty and dignity.
Family lots may be had in Rosehill at prices to meet the requirements of every one. All lots sold in Rosehill include Perpetual Care Sidewalks 714. Rudolph 5345.

CHICAGO'S MOST BEAUTIFUL CEMETERY. MOUNT GREENWOOD.
Perpetual care throughout; $100,000 care fund in trust company's hands; care of grounds and service unequaled.
Halsted-111th-st. cars direct to main entrance.

OAKWOODS CREMATORY — OAKWOODS Cemetery, 67th-st. and Stewart-av. Chapel for cremation, $35. All lots sold with perpetual care. Phone Hyde Park 61.

GLEN OAK C

Seven Creams

Now You Can Have a Special Cream for Your Particular Skin Condition



WHATEVER the defects that are keeping your skin from having the beautiful, clear glow of health, they can be remedied.

There are *seven different* Marinello Creams, each one specially prepared to meet a special skin condition—based on the indisputable fact that *no one* cream could overcome *all* skin defects. Does your face feel drawn and dry? Or is your skin too oily? Is it marred by unsightly blemishes? Is it sallow and dead-looking? For each of these conditions Marinello offers a different cream, scientifically compounded to rectify the ill and restore to the skin the delicate texture and bloom of perfect health.

Before being offered to you through drug and department stores, these creams have been tested under the most exacting conditions by more than 3,500 beauty shops and endorsed by their customers—women who spare no pains to keep their complexions in perfect condition.







Chart of Marinello Seven Creams

Lettuce Cream
for cleansing the skin. It cleans more thoroughly than soap and water and without irritation.

Tissue Cream
for a rough, dry skin. It builds up the skin and gives it the extra nourishment which it needs.

Astringent Cream
for an oily skin. It restrains the too abundant secretion of oil.

Whitening Cream
for a sallow skin. Gives your skin that "pink and white" roseleaf quality.

Acne Cream
for blemishes and blackheads. This disagreeable condition may be overcome in a short while if you are faithful to the use of this cream.

Motor Cream
for skin protection. Neither wind nor weather can harm your skin if you fortify it with Motor Cream first.

Foundation Cream
before using powder. It makes the powder go on so much more smoothly and stay longer.

To supplement the action of the Creams, always apply Marinello Powder before venturing out.

Used and Recommended by More than 3500 Beauty Shops

Why you should not wash your face

Never use soap and water during the day. They irritate the delicate skin tissues without completely cleansing them. Lettuce Cream coaxes out of the pores all of the hidden dirt which soap and water cannot remove and it leaves your face feeling smooth and fresh. You can be *sure* that your skin needs this Marinello Cream.

Send for your one of the "seven"

Study your complexion critically in the mirror. Then by means of the opposite chart pick out the Marinello Cream which your skin needs. For the attached coupon and five 3 cent stamps we will send you a sample of the cream you select and also, included in a very complete little Traveler's Trial Package, miniature packages of Lettuce Cream, Nardys Face Powder, Nardys Toilet Water, Rouge Vanitab, Rose Leaf Jelly (for rough hands), and booklet on care of your skin.

A better powder for you

You will like Marinello Face Powder. It spreads so easily, "stays on" so long—yet it is difficult to detect because it is fine-grained and very natural in tint. It has an elusive, delicate perfume that is charming.

Get Marinello preparations at department and drug stores and at the Marinello shops. If your dealer has not yet received his supply, we will appreciate your giving us his name.



MARINELLO

"A Beauty Aid for Every Need"

MARINELLO CO.
Mallers Bldg., Dept. T3
Chicago

Kindly send me sample of

.....
(Name of Cream)

and your Traveler's Trial Package of Marinello Preparations and booklet on care of the skin. Five 3 cent stamps enclosed.

Name .....

St. No.....

City .....

State .....

Use This Coupon.

UARY 23, 1919.

ns

ream

ion

your skin
of health,

ll and restore to
re and bloom of

hrough drug and
eams have been
ng conditions by
and endorsed by
o spare no pains
perfect condition.

not

ce

ay. They irritate
pletely cleansing
e pores all of the
ot remove and it
cling smooth and
ure that your skin
Cream.

e of the "seven"

udy your complexion
itically in the mirror.
hen by means of the op-
site chart pick out the
arinello Cream which
ur skin needs. For the
tached coupon and five 3
nt stamps we will send
u a sample of the cream
u select and also, in-
uded in a very complete
tle Traveler's Trial Pack-
e, miniature packages of
ettuce Cream, Nardys
ace Powder, Nardys
bilet Water, Rouge Vani-
b, Rose Leaf Jelly (for
ugh hands), and booklet
n care of your skin.

ELLO CO.
rs Bldg., Dept. T3
Chicago
end me sample of
.....
(Name of Cream)
Traveler's Trial Pack-
rinello Preparations and
e care of the skin. Five
mps enclosed.
.....
.....
.....
.....
.....
e This Coupon.

Part Two
General News,
Sports.
Markets, Real Estate.

The Chicago Sunday Tribune.

THE WORLD'S GREATEST NEWSPAPER

FEBRUARY 23, 1919. A. * *

MAROON BASKET TEAM BEATS MICHIGAN BY THREE POINTS

ESS, JACK, TEX, CCIDENT RISKS F $50,000 EACH

motor Rickard Guards Against Mishaps for Title Bouts July 4.

BY RAY PEARSON.

Jess Willard, heavyweight champion of the world, is to be insured for $50,000. So is Jack Dempsey, challenger for the title, who is to battle Willard on the afternoon of July 4. That isn't all. Tex Rickard, the South American cattleman, who, with Frank Flournoy, Memphis cotton operator, is promoting the bout, also is going to take out insurance for the same amount as Willard and Dempsey.

This $150,000 will be risk or accident insurance. Rickard will pay the premiums for all three, as he wants to be certain that Willard and Dempsey will enter the ring according to contract on July 4. If anything should happen, he wants to be protected financially. He has that end in view there are now in the office of Lloyds in London applications for the insurance.

Policies Date from March 1.

Rickard expects to learn soon whether the policies are acceptable. According to a local agent of Lloyds, he has every reason to believe such insurance will be placed. Tex and an agent for Lloyds in New York signed the applications, which were forwarded to London. The policies will be dated from March 1 until after July 4 for Willard and Dempsey. In the case of Rickard the policy will be for one year. It will be necessary for the promoter to take out the regular accident insurance.

"The policies applied for will protect me financially," Rickard said. "If Willard or Dempsey should stub his toe or be bumped by a taxicab, it will mean that I can collect at least $50,000 in my own case, I am taking out the insurance to protect myself as well as the fighters. I don't think anything is going to happen to any of us, but you can never tell, so I'm willing to pay the heavy premiums and take no chances.

No Protection Against Rain.

"This insurance it not like that which has been taken out in some big fights of the past. The London company on some of these bouts has issued certificates that would protect against rain or inclement weather. The insurance I want is simply to protect me against any accident that might happen to prevent Willard or Dempsey from fighting.

"As for rain or inclement weather, let me tell you something. This fight is going to take place if the skies open with cats and rain cats and dogs. The fighters are getting the money, and they'll have to take that chance. So will the fans, and I guess they'll be willing to take the chance if I am."

Willard a "Mud Runner."

Willard, hearing of Rickard's plan to wager the contest rain or shine, had this to say:

"That goes for me. If it rains so much the better for me. I'm a good mud runner. I'll tell you something, I like to fight in the rain. It won't be any handicap to me."

Reading so much stuff about how Willard expects to lick the tar out of Dempsey, the writer took the liberty of asking:

"Is that stuff you have been spilling about trimming this fellow on the square?"

"Well, I'll tell you this," said Willard. "Of course I expect to win. But don't make any mistake about it, I'm not going to underestimate Dempsey."

Flournoy 50-50 Partner.

There is another little matter in connection with this match. The man Frank Flournoy, who appears as a promoter in the promotion of big bouts, is a regular fight fan. This, in addition to the fact that he has plenty of coin and is friendly with Rickard, caused him to be associated with Tex in the approaching battle. Rickard states that Flournoy is a 50-50 partner with him. Rickard is the executive head of the "organization" promoting this scrap.

Richie Mitchell to Box Dundee at Milwaukee

Milwaukee, Wis., Feb. 22.—[Special.]—Richie Mitchell, local lightweight challenger, and Johnny Dundee, New York challenger, were matched today to battle ten rounds before the Coast City A. C. at the Auditorium March 10. The winner is to get a match later with Benny Leonard, it is announced.

Jess Plans 'Lil Boxing Show for Fort Worth

Fort Worth, Tex., Feb. 22.—Jess Willard will demonstrate here March 8 something of his fitness to defend the heavyweight championship. Willard announced he had Promoter Tex Rickard's approval in agreeing to participate in an athletic show here on that date, boxing with his sparring partner.

White to Fight Thorpe at Peoria on March 10

Charley White and Harvey Thorpe will fight at Peoria on March 10. This match was closed last night, John Wagner, the Racine promoter, having called off the match. The bout will be held under the Texas' Baseball Association of Peoria.

BY THE WAKE OF THE NEWS
by RING W. LARDNER.

THE MARRIED LIFE OF EDNA AND JESSE.

Chicago, Feb. 20.

Dear Girlie:—

Well, girlie, you can never in the world guess what happened today. I was home alone as of course Jesse was down at business and mother was over on the west side and the phone rung and I went to answer it and it was a man's voice and he said: "Guess who this is." So I pretended as if I knew and finally after we had talked awhile there was something about his voice that I recognized and it was Sergeant Davis from Camp Grant that had that terrible "case" last summer.

* *

Well, about the first thing he asked me was: "Are you doing anything tonight?" So I said: "Yes, I'm getting dinner for my husband and that's about all." Well, of course he had no idea I was married and I suppose I ought to of told him at first instead of springing it on him that way because the poor man didn't know what to do and couldn't say anything at all and of course if I had of ever thought



that he was still "interested," I wouldn't of ever sprung it on him that way but I thought by this time he would be all over it as I thought it was only a passing fancy. But "you never can tell" and I guess he's just as bad as ever or of course he would never of called up. But when I told him about getting dinner for my "husband" the poor thing didn't have a word to say and after a few minutes he hung up the phone.

* *

Well, girlie, he gave me his address and phone and when you come up for that visit we will have him out some night to dinner and I hope you and he can get interested in one another as he is honestly one of the nicest men I ever met and has a good position though of course nothing like Jesse's. But of course Jesse is "one in a thousand" and I sometimes think I must be the luckiest girl in the world.



Well, anyway, a few minutes after poor Davis had hung up Jesse called me up just to see if I was "on earth" and I said: "I will never get my work done today with so many phone calls from gentlemen." So then he insisted on knowing what I meant and I simply had to tell him and he said he guessed he would have to stay home and watch me or the first thing he knew somebody would be running off with me. Honestly he is the most jealous thing you ever knew and I know it's mean of me to tease him, but I just do it without stopping to think. As Jesse says, I'm "just a kid" and will never "grow up." I guess it's true in one way, but as I say to Jesse:

* *

"Well, you knew what I was when you married me." So then he smiles and says he wouldn't have me any other way for the world.

Well, dearie, mother is back and says I ought to be doing the housework instead of writing a letter, so I said to her: "Mother, I'm a woman now and you mustn't order me around." So she said: "You're just a foolish little girl and will never be anything else." Well, girlie, sometimes I think she's right.

Yours,

EDNA.

DETROIT SWIMS PROVE EASY FOR GT. LAKES GOBS

Detroit, Mich., Feb. 22.—Great Lakes Naval Training station swimmers carried off the honors in the batch of Central A. A. U. championships at Detroit A. A. tonight, winning three of the four events for men. One new association record was made by a sailor entry, W. L. Wallen.

Wallen broke the 4:56 1-5 record for the 400 yards free style, held by Hal Vollmer, by negotiating the distance in 4:40. Wallen also won the 440 yard free style dash in 5:37 4-5, defeating W. R. Vosburgh and J. G. Searle, other Great Lakes entries. Perry McGillivray, Great Lakes, took the 150 yard back stroke in 1:49 2-5, and Brenner and D. L. Jones tied for first place in the 220 yard free style in 2:32 1-5.

Michael McDermott, Illinois A. C., easily won the 220 yard breast stroke from two local entries in 2:50 1-5.

Miss Thelma Darby of Indianapolis, an unattached entry, won two of the events for women, taking the 100 yard free style in 1:16, and the 50 yard back stroke in :41 2-5. Miss Essie Harrison, Detroit A. C., won the 50 yard breast stroke in :42 2-5.

Mayme Sardakowski of Chicago finished third in the Central A. A. U. women's fancy diving championship, which was won by Mrs. Bonnie Malcomson, Detroit A. C. The Chicago girl represented North Side natatorium.

440 yards, free style—Won by Wallen, Great Lakes; Vosburgh, Great Lakes, second; Searle, Great Lakes, third. Time, 5:37 4-5. [New record.]

220 yards, free style—Bennett, Great Lakes, and Jones, Great Lakes, tied for first; Leach, Great Lakes, third. Time, 2:32 1-5.

150 yards, back stroke—Won by McGillivray, Great Lakes; A. Siegel, Illinois A. C., second; A. A. Segar, Illinois A. C., third. Time, 1:49 2-5.

200 yards, breast stroke—Won by McDermott, Illinois A. C.; Roberts, Detroit A. C., second; Lisberg, Detroit Y, third. Time, 2:50 1-5.

'TRIBUNE' RACES OF BOY SKATERS AT ARENA RINK

Playgrounds and Parks Title Events Set for Thursday Night.

BY WALTER ECKERSALL.

After postponements caused by lack of ice at the public parks officials in charge of THE TRIBUNE'S annual playgrounds and public parks skating tournament have made arrangements with the Chicago Arena to hold the finals at the north side rink Thursday night.

Because of objection by the officials to causing expense to friends of the contestants, Manager Wilson Chase of the Arena readily agreed to cut in two the admission fee for this one night. Instead of the fee of 55 cents, 28 cents will be charged. This includes the war tax. Public skating will be permitted after the races are over.

Qualifiers Admitted Free.

Contestants who have qualified for the finals will be admitted free. Special tickets will be mailed tomorrow to directors whose skaters are eligible to race. Qualifiers should get in touch with their respective playground directors Tuesday to secure their complimentary tickets.

Badges for officials will be distributed at the ticket window at the entrance. Contestants' numbers also will be given out at the window, and no qualifier will be permitted to enter unless he has his number. Suitable dressing quarters have been arranged for the contestants.

Races Start at 8 o'Clock.

The races will start promptly at 8 o'clock, so that the last event can be decided two hours later. This will give skaters a chance to use the ice for one hour.

The track will be ten laps to the mile, which allows plenty of room on the sides and turns for contestants to pass one another. Flags will be placed to mark the turns and the inner edges of the course on the straightaways. The meet will be handled by directors of the playgrounds and public parks, although several well known skating officials have volunteered their services.

Sharpen Up Your Blades.

As contestants will race on the hardest ice they have encountered this year, a warning is given to have their skates sharpened. Spills will happen on the sharp corners unless the edges hold the ice. Directors should see that the kids' skates are well ground.

Services of Capt. Oliver D. Steele, veteran of the Spanish-American war, who has just returned from Camp Gordon, have been secured for announcer.

During the intermissions between races, Art Staff, winner of the first TRIBUNE Silver Skates Derby, considered the fastest skater in the country, will stroke a quarter mile against time. Julian Steinmetz, a product of the playgrounds, who broke into fame as a member of the Commercial club ground, also will skate a quarter mile against time. Julian won THE TRIBUNE Junior Silver Skates Derby this year. Charley Fisher of Milwaukee, Silver Skates Derby winner, also will give an exhibition.

Jack Davis and June Rodger, a professional fancy skating team, will display their skill between races.

LAD OF 18 YEARS SHOWS THE BOYS SPEED SKATING

Lake Placid, N. Y., Feb. 22.—[Special.]—A new champion looms up in speed skating circles. Charles Jewtraw of Lake Placid not only finished first in all finals, but also in all his qualifying heats. After having won the 220 yard and half mile finals yesterday, he added the 440 yard, one mile, and three mile championships to his record. The fast time in all events indicates the excellent company in which he skated.

They included Russel Wheeler, Montreal, and Harry Cody, Toronto, both former international champions; Ed Horton, Saranac Lake, who so frequently won the 220 and 440 yard at international meets; Charles Fisher, Milwaukee, the western champion; William Steinmetz and David Shultz, two speediest Chicago skaters, and Joe Moore, the whirlwind from the Ice Palace, New York City.

This proves conclusively that this 18 year old lad is a contender for the positions once held by Leamy, McLane, Baptie, and Wood.

Ed Horton of Saranac Lake again clipped another two-fifths seconds from his previous record of 220 yards over four hurdles. Results:

Final, 220 yard senior—Won by Charles Jewtraw, Lake Placid; Ed Horton, Saranac Lake, second; Charles Fisher, Milwaukee, third. Time, :20.

Final, 440 yard senior—Won by Charles Jewtraw, Lake Placid, N. Y.; Ed Horton, Saranac Lake, N. Y., second; Russell Wheeler, Montreal, third. Time, :38 3-5.

Final, one-half mile, senior—Won by Chas. Jewtraw, Lake Placid; Chas. Fisher, Milwaukee, second; Joe Moore, New York, third. Time, 1:20.

Final, one mile, senior—Won by Charles Jewtraw, Lake Placid; David Schultz, Chicago, second; James Hennessy, Lake Placid, third. Time, 2:52 3-5.

Three mile senior—Won by Chas. Jewtraw; Ray Bryant, Lake Placid, second; Charles Fisher, Milwaukee, third. Time, 9:15 2-5.

Governor of Nevada May Veto Boxing Bill

Reno, Nev., Feb. 22.—Gov. Emmett D. Boyle, according to reports, will veto Assemblyman Stewart's boxing bill which legalizes bouts between whites up to twenty-five rounds and which has passed both houses of the legislature. Friends of the bill say it will be passed over the governor's veto.

THE DAYS OF REAL SPORT



MISS BESSIE FENN LANDS FLORIDA GOLFING HONORS

Palm Beach, Fla., Feb. 22.—[Special.]—Miss Bessie Fenn of Roland Springs, medalist in the qualifying round, won the Florida championship today, defeating Mrs. Ernest L. Byfield of Chicago, 4 and 3.

The Chicago girl's game was not up to the standard set in the second round when she defeated her sister, Miss Elaine Rosenthal. However, while the match was not close, it was a pretty exhibition of golf, as both women made some fine shots and the largest gallery of the season was prompt with applause when it was called for.

Drives 250 Yards.

The new champion's long game was remarkable, tee shots of 250 yards and even more being the rule, and throughout the contest she showed no traces of nerves, but she did not have the facility with putter and mashie on shot approaches shown by Mrs. Byfield.

Mrs. Byfield lost the match going out in an average of even 5s that put her 4 down at the turn. She was never up after the first hole, which she won, 4—5, Miss Fenn starting with a sliced tee shot. The western player, under discouraging circumstances, showed good grit on the inward round and held the score down to this lead. She got the twelfth, but lost the next hole, and the others were halved.

Honor for Travis.

It may be interesting to followers of the game that the first dinner of the Old Guard society of Palm Beach golfers in the Poinciana last night turned out to be a remarkable testimonial to Walter J. Travis, without having in any way been planned as such.

Here was the spectacle of a man officially rated by the United States Golf association as a professional, presiding at the head of a table at which sat over one hundred influential golfers. All of the speakers paid the former champion affectionate tribute. Occupying the place of honor at his right hand was Frederick Wheeler, president of the U. S. G. A., which at its recent annual meeting in New York failed to reinstate Travis as an amateur after the proposition had been formally brought up by members who feel that such rating is in every reasonable sense due him in spite of his having turned golf architect.

Paul Gardner Captures Coronado Club Golf Title

San Diego, Cal., Feb. 22.—Paul Gardner of Chicago won the annual amateur golf championship of the Coronado Country club today. He defeated Percival Thompson of Coronado, 3 and 2, in the championship flight of thirty-six holes. Just thirteen years ago today Gardner's father won the event on the same course.

Women to Plan for Women to Play in Tennis Series

New York, Feb. 22.—George T. Adee, president, has appointed a woman's schedule committee to arrange a series of women's tournaments to be played preceding the national lawn tennis championship matches at Philadelphia June 16. Mrs. W. G. Wightman of Philadelphia and Mrs. C. C. Beard of Boston are members of the committee.

AL SHUBERT BEATS JOHNNY FAY.

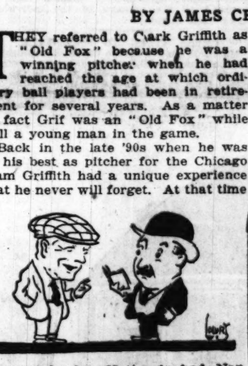
New Bedford, Mass., Feb. 22.—[Special.]—Al Shubert, aspirant for Johnny Kilbane's title, made a chopping block of Frankie Fay of Jersey this afternoon in twelve rounds. After the first six rounds Shubert won as he pleased.

Clark Griffith a Foxy Pitcher Until He Met Small Town Nine

BY JAMES CRUSINBERRY.

THEY referred to Clark Griffith as "Old Fox" because he was a winning pitcher when he had reached the age at which ordinary ball players had been in retirement for several years. As a matter of fact Grif was an "Old Fox" while still a young man in the game.

Back in the late '90s when he was at his best as pitcher for the Chicago team Griffith had a unique experience that he never will forget. At that time



the Philadelphia Nationals had Nap Lajoie, Ed Delehanty, Elmer Flick, and about three or four others who could clout the ball for averages away over .300.

On the west side one day Griffith, with his careful, steady and tantalizing delivery of slow balls and loppy curves set those sluggers down in the most humiliating defeat of the season, allowing only three or four hits and shutting them out.

* *

A representative from a small town in Illinois was looking for a star pitcher to help his team beat the team of a rival town. He picked Grif, who consented to go under an assumed name. Naturally the small town promoter figured that a pitcher who could shut out such fellows as played with the Phillies was a cinch.

Possibly had the rival town players known it was the great Clark Griffith they were facing they would have been scared hitless, but they didn't know and when they saw Grif hand up a few easy ones they began taking toe holds and lamming the ball all over the lot. In two or three innings they had eight runs and Griffith had to be yanked.

Griffith was a great pitcher against great hitters, but a soft one against dubs.

* *

Until only a few months ago Grif was under the impression he never had had any great trouble in pitching to Lajoie. He had a sudden awakening to the truth down at the winter meeting of magnates in New York when a statistician there published a little booklet showing the batting record of Lajoie against all the well known pitchers of the last twenty years.

Griffith found himself in the booklet and discovered that Lajoie had hammered his delivery for an average of something like .450. Grif was telling of the discovery to Jack Dunn, another old time pitcher, now manager of the Baltimore club.

"Well, you never pitched right to Lajoie," declared Dunn. "I never had much trouble with him. He could hit 'em if you got 'em up above his waist. But he was easy if you just laid them down low and on the outside. I never could understand how you fellows allowed him to knock you all over the field. Why——"

"Say, wait a minute," broke in Griffith. "Maybe you're in this book, too. Just better keep mum while I look it up," and Griffith pulled the booklet out of his pocket, thumbed his way to the Ds, and then, after a few seconds of close scrutinizing, he broke out into a loud laugh.



"Just take a glance at that. Yes, I guess you had his number. You never had any trouble pitching to him, eh?" Here's the batting mark against you—.515."

Dunn ordered for the crowd.

GANDIL SIGNS SOX CONTRACT; GLEASON LEAVES

Before Manager Kid Gleason of the White Sox departed last night for his home in Philadelphia, he announced the signing of First Baseman Chick Gandil. The contract was received in the day's mail.

With Gandil on first, Eddie Collins and Buck Weaver in the infield, Jackson and Felsch in the outfield, and Schalk behind the bat, Gleason hasn't a great deal to worry about. However, the peppery manager stated before leaving that he hopes to put through one big trade before the season opens. If he is successful in the trade he will be disappointed if the Sox don't appear in the world's championship next fall.

Gleason, while he hopes to turn a trade, stated that he was willing to go along with what he had on hand and felt assured of being up in the pennant fight. He will return to Chicago to take command of the Sox a few days before time to start on the spring training trip.

Men and Women Skate in Evanston Races Today

A great crowd is expected at the last group of ice races to be held at the Evanston lagoon today. The entry list is still open for men, boys, and women. There is no charge to enter or for admission.

TribuneDecisions

Decisions of "The Tribune" representatives are:

At Philadelphia—Johnny Griffiths and Johnny Tilliman fought a draw [6].

At New Bedford, Mass.—Al Shubert beat Johnny Fay [12].

At New Orleans—Kayo Marx and Pal Moran fought draw [15].

COMMITTEE O. K. FOR IOWA'S BILL

Des Moines, Ia., Feb. 22.—Iowa's boxing bill may have to go through a few preliminary bouts before it meets the Thirty-eighth general assembly in the main fight, but it became definitely known tonight that Representative Lake's proposed measure will not suffer a committee knockout as was the case in the Thirty-seventh assembly.

The bill legalizing ten round, no-decision matches is in the hands of the police regulations committee, to which it was referred, and unless there are some unforeseen accidents it will be reported back to the floor of the house with recommendations for passage. Representative Lake is chairman of the committee.

"Rags" Faircloth Signs to Hurl for the Phillies

"Rags" Faircloth, hurling mate with Red Faber on the Great Lakes ball team last summer, has signed a contract with the Phillies.

BIGGEST INDOOR MEET PLANNED FOR COLISEUM

BY WALTER ECKERSALL.

Chicago's athletic fans will have the opportunity of seeing the largest indoor track and field meet ever staged in the city during the first week in April, when the Central A. A. U. indoor senior and junior championships and high school contests will be staged at the Coliseum under the auspices of the Franklin Skating and A. C.

The meeting will run three days and the championship contests will be distributed over the three nights. In addition to the three big championship events, efforts will be made to have the annual University of Illinois relays transferred to Chicago for this year only. The armory at Illinois has been cut up for barracks and will not be ready for athletic use this year. If the Illinois relays are not held, the committee in charge of the event will hold races for college teams only and will be known as the Central A. A. U. university and college relays.

Need Change in Track.

An eight lap track will be used and the distance of the sprints and hurdles will be seventy yards. The old First Regiment A. A. track will be used. At the present time it is stored in the basement of the Michigan avenue armory and has not been used for three years. The turns are the best in the central west, but the stretches will have to be spliced to make it eight laps, as it is originally a ten circuit course.

In the senior and junior championship, the regular list of standard events will be held, while the list of preparatory school contests has not yet been decided upon, but in all probability will be the same as that in college interscholastics with the exception of the hammer and discus throws.

Eck to Coach Men.

The meet will be under the personal direction of Tom Eck, coach of the long distance runners at the University of Chicago. Eck has had a world of experience in promoting athletic contests and is known as the first man to promote a six day bicycle race in Chicago.

If enough interest is displayed in the meet, star runners in the east will be sent for to meet such western stars as Joie Ray of the Illinois A. C. and Tom Campbell of the University of Chicago. A definite line on the eastern runners can be drawn after the invasion of the east by Ray, Campbell, and Stout, who left yesterday to run in the Millrose A. C. games on Tuesday night.

To Send Entry Blanks.

Entry blanks will be sent to every university, college, prep school, and athletic club in the central west. The meet already has been sanctioned by the Central A. A. U. and Charles A. Dean, president of the central association, has commanded officials of the association to put forth their best energies to help make the meet a huge success. Entry blanks will be sent out early next month.

Joie Ray Leaves for East to Race in Special Events

Joie Ray, crack middle distance runner of the Illinois A. C., accompanied by Coach Frank Cayou, left yesterday for New York, where he will run in the invitation Rodman Wanamaker mile and a half race to be held in connection with the Millrose games Tuesday night. Ray will remain in the east to run in Boston, Brooklyn, and Philadelphia.

CHICAGO WINS IN CLOSE GAME AT ANN ARBOR

Midway's Tossers Still Have Clean Record in Conference.

Big Ten Standing

	W.	L.	Pct.		W.	L.	Pct.
Chicago	9	0	1.000	Michigan	3	4	.333
Minnesota	7	0	1.000	Indiana	2	5	.286
North'w'st'n	5	3	.714	Iowa	2	7	.222
Illinois	5	3	.625	Ohio	1	4	.200
Purdue	3	6	.333	Wisconsin	1	6	.143

Ann Arbor, Mich., Feb. 22.—[Special.]—Chicago won from Michigan tonight by the narrow margin of three points, due mainly to the poor shooting from fouls by Karpus, the final score being 25 to 22. The game started fast and finished fast, and was hard fought every second of the time. Both fives showed excellent team work.

Early in the game, Hewlett was hit in the eye by Williams of Chicago, and, although not taken out at the time, his play was not up to his usual standard. Gorgas played Chicago's best game. He was at the right place at every critical point in the game, but Jack Williams of Michigan played a game identical in almost every particular, these two starring for their respective teams.

Wolverines Expected to Win.

Michigan's confidence in winning the game and underestimation of Chicago spelled its defeat. When it played against Chicago at Chicago the Midway team did not put up as hard a fought game as it did tonight, and Michigan, pinning its faith on the fact that the floor would be strange to Chicago, believed it would have a comparatively easy victory.

None of the Michigan team was up to the standard of playing against O. S. U. last night. Fouls were not called strict enough tonight against either side, a fact which made a difference in the final score. Lineup:

Michigan.	B	F	PT	Chicago.	B	F	PT
Karpus, lf	3	2	7	Williams, lf	3	1	7
Hewlett, rf	0	0	0	Berkhoff, rf	2	0	4
McClintock, c	2	0	4	Gorgas, c	3	5	11
Barbour, rg	2	0	4	Crisler, rg	0	2	2
Williams, lg	0	0	0	Hinkle, lg	2	0	4
Wilson, rf	0	0	0				
Bor'stein, rg	1	0	2				

Free throws—Michigan: Karpus, 6; Gorgas, 2. Referee—Peckinpaugh, Cleveland Y. Umpire—Wright, Toledo. Timer—Stephenson, M. A. C.

Purple, 32; Badgers, 23

In a bitter battle Northwestern last night clung to its place among the Western Conference basketball leaders, defeating Wisconsin, 32 to 23, at Patten gymnasium. The second half of the clash became a wild scramble for points, with arguments on and off the playing floor which several times verged on the point of blows. Wisconsin, which failed to show much in the first half, seemed to weld together into a finished team during the intermission, and outscored the Purple in the second session.

The first half ended with Northwestern ahead, 20 to 7. In the second half the tension became marked and Coach Lowman of Wisconsin and Trainer Anschuetz of Northwestern nearly broke the Illinois statute against boxing. Lineup:

Northwestern [32]	B	F	PT	Wisconsin [23]	B	F	PT
Marquardt, rf	4	0	8	McIntosh, rf	1	0	2
Wilcox, lf	4	0	8	Knapp, lf	3	0	6
Nielson, c	3	0	6	Zuiler, c	2	0	4
Figare, rg	1	0	2	Weston, rg	3	0	6
Heinemer, lg	1	0	2	Pease, lg	1	0	2
Bellows, rf	0	0	0	Barlow, rf	0	0	0

Free throws—Wilcox, 4; Knapp, 5. Referee—J. J. Schommer, Chicago. Umpire—Fred Young, Illinois Wesleyan.

Illini, 22; Purdue, 17

Lafayette, Ind., Feb. 22.—[Special.]—Purdue's revamped basketball team was unable to cope with the sturdy tossers from Illinois tonight and lost a hard fought game, 22 to 17. The visitors started the scoring and had three points before the Boilermakers registered a field goal. At half time the score was: Illinois, 7; Purdue, 6.

Illinois scored by the field route and Al Smith dropped two free throws through the net for Purdue. Shortly after Marvin Smith tied up the score and Whippkus after a spectacular dribble the length of the floor sent the Boilermakers in the lead for a short time. Taylor, however, got away with two long shots and Illinois continued to lead until the end. Lineup:

Purdue [17].	B	F	PT	Illinois [22].	B	F	PT
Whippkus, rf	1	0	3	Ingwersen, rf	0	0	0
Tilson, lf	0	0	1	Fletcher, lf	3	0	6
Al Smith, c	4	5	13	Wilson, c	1	0	4
M.M.Smith, rg	1	0	2	Taylor, rg	4	0	8
Coffing, lg	0	0	0	Kopp, lg	1	0	2
Beall, sub	0	0	0	Mitman, sub	0	0	0

Free throws missed—Al Smith, 4; Wilson, 3. Referee—Cook, Indiana. Umpire—Reynolds, South Park.

Minnesota, 20; Ind., 14

Bloomington, Ind., Feb. 22.—Minnesota defeated Indiana, 20 to 14, in a western conference game tonight. The local five played the visitors to a standstill in the first half, but was unable to hold them in the last half.

Tigers Sign Love, Ex-Yank, to Get a Southpaw Hurler

Detroit, Mich., Feb. 22.—"Slim" Love, pitcher for the New York Americans, for several seasons, sent his signed contract today to President Navin of the Tigers, who said Love would prove of great value to his team, as it has lacked a consistent southpaw for two seasons.

AMATEURS OF CUE MEET THIS WEEK IN TITLE EVENT

Chicago Stars Will Match Skill Against Visitors in C. A. A. Room.

Previous Winners

1901—A. R. Townsend	1910—E. W. Gardner.
1902—E. W. Gardner.	1911—J. F. Foggenburg.
1903—W. E. Foss.	1912—Morris Brown.
1904—J. F. Foggenburg.	1913—Joseph Mayer.
1905—C. F. Conklin.	1914—E. W. Gardner.
1906—E. W. Gardner.	1915—Joseph Mayer.
1907—C. Demarest.	1916—E. W. Gardner.
1908—C. Demarest.	1917—Nathan Hall.
1909—H. A. Wright.	1918—Corwin Huston.

In 1909 the play was changed from 14-2 to 18-2 balk line.

BY JOE DAVIS.

With a tentative entry of ten, five from Chicago and five from outside points, play in the nineteenth annual amateur balkline championship is slated to start Thursday night at the Chicago Athletic association. It is the sixteenth tourney under the auspices of the National Association of Amateur Billiard Players.

It will be the fourth championship staged at the Michigan avenue club. Previous tournaments held there were in 1905, 1906, and 1908. The winners respectively were C. Fred Conklin of Chicago, E. W. Gardner of Montclair, N. J., and Calvin Demarest of Chicago.

Personnel of the Field.

Entries from Chicago this year are Percy Collins of the Illinois Athletic association, Dave McAndless and Witt K. Cochrane of the C. A. A., Robert Lord and Edward Rein. Visiting players entered are Champion Corwin Huston of Detroit, Percy P. Trump of the Pittsburgh Athletic association, Eugene Milburn of Memphis, J. E. Cope Morton of Philadelphia, and another Detroit player.

No tournament in recent years has had more than eight players. As ten would make it a long drawn out affair, it is probable two entrants will be dropped by the executive committee at its meeting tomorrow.

C. A. A. Awarded Tourney.

Following the 1908 tournament, no Chicago club made a bid and for the next nine years the event was held in the east. Last year it was held at Detroit. With the election of George B. Dryden of the C. A. A. to the presidency of the national body, the tournament was voted to the Cherry Circle organization, which has dismantled the tables in its annex room and provided an excellent arena with a seating capacity of several hundred.

Corwin Huston and Percy Collins are picked as the strongest contenders. The champion made his first essay for the title at Philadelphia in 1915, finishing last and having a grand average of a little over 6. Last year he won five games and lost one, getting a grand average of 9.15. He has been under the tutelage of Ora Morningstar.

Third Attempt by Collins.

Collins will make his third attempt for the blue ribbon. In 1912 at New York he tied for second place with the late J. Ferdinand Poggenburg, losing in the play-off. Each grand averaged over 9. Morris D. Brown, the winner, averaged approximately $.50.

Collins appeared the following year at Philadelphia and tied with J. E. Cope Morton for fourth place, averaging over 8. He then went into the billiard business and became ineligible for the amateur ranks. This year he was reinstated after entering the steel business.

Dave McAndless took second prize last year. He was tied with Charles Heddon of Dowagiac and Eugene Milburn, and won the place because he has scored more points. His run of 101 was high for the tournament.

Eugene Milburn a Veteran.

Eugene Milburn is a veteran who finished last in 1914, tied for fifth in 1915, and tied for third in 1917, and for second last year.

Bob Lord played in Philadelphia in 1915, tying for fifth place and getting a grand average of over 7. Lord defeated the veteran Gardner, then a four time champion, 400 to 290.

J. E. Cope Morton has been playing for a number of years. He tied with Collins in 1913 for fourth place, having a grand average of over 7. Two years later he entered at Philadelphia, but withdrew to lessen the size of the field.

Rein Also Local Player.

Edward Rein, the local veteran, played at Boston in 1917, but did not win a game, being in poor form due to a heavy cold.

Percy Trump, Pittsburgh player who will make his premier in the classic, has played for thirty years. He won the last western Pennsylvania championship in 1910.

Witt K. Cochrane, who is prominent in the advertising world, has played for many years. It will be his first try for the title.

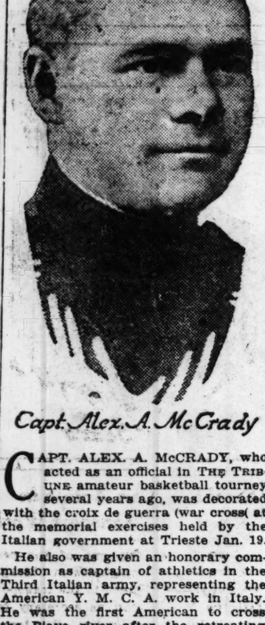
Tinker Signs Ed Hanley to Play with Columbus

Catcher Ed Hanley, after rejecting one big league bid this spring, has signed to play with Joe Tinker's Columbus team in the American association. Hanley was one of the finds of the first Tamuwa amateur baseball tournament, and was given a tryout by the Cubs in the autumn of 1915.

EMERGENCY IGNITION SERVICE
FOR COMMERCIAL CARS
Investigate Our 3-Hour 20-Mile Guarantee Policy and Our Monthly Inspection System Designed to Eliminate Expensive Delays Caused by Engine Failures
PELLET MAGNETO COMPANY
25th and Wabash Coliseum 8531

CROIX DE GUERRA

Wearer of "Tribune" Medal Is Given Honorary Commission, and Decorated by Italian Government.



Capt. Alex. A. McCrady

CAPT. ALEX. A. McCRADY, who acted as an official in THE TRIBUNE amateur basketball tourney several years ago, was decorated with the croix de guerra (war cross) at the memorial exercises held by the Italian government at Trieste Jan. 19.

He also was given an honorary commission as captain of athletics in the Third Italian army, representing the American Y. M. C. A. work in Italy. He was the first American to cross the Piave river after the retreating Austrians and the first to arrive in Trieste.

THE TRIBUNE basketball medal which Capt. McCrady received as an official was worn as a watch fob and proved a mascot in his trench work under Austrian fire.

Capt. McCrady was one of eight Americans decorated by the Duke d'Aosta at a celebration attended by 100,000 Italians.

SKYSCRAPER GOLF

Playing on Roofs on Pacific Coast, with Hazards as Drops to Ground Far Below.

GOLF on the roof of hotels is a California novelty this winter, especially at Pasadena. Nine short holes are afforded there by taking in stretches on three adjoining buildings. The idea is not entirely new, although it never before was carried out beyond miniature dimensions. What started it was the ingenuity of a Japanese, who began taking exercise in a primitive way by putting and approaching on the top of a lofty Broadway office building.

HERE'S WHAT MAY BE A SUBSTITUTE FOR 19TH HOLE

Interest in Birds and Flowers Expected to Make One Forget.

BY JOE DAVIS.

Anticipating the passing of the nineteenth hole, some of the local golf clubs are planning to make their courses more attractive, and make the study of birds and flowers fill the vacancy caused by the passing of the highball. Among these is the Park Ridge Country club, which already has started a campaign for "a course more beautiful" on which the player can, for the time being, forget the trials of our smoke laden city.

Hundreds of trees and shrubs have been planted and soon as the weather will permit many varieties of flower seeds will be put in the ground. The feathered tribe has not been overlooked, as 150 bird houses will be erected under the direction of Prof. Dodson, president of the Audubon society of America, and Frank Craig of the club.

To Import Some Birds.

A special effort will be made to interest the caddies in the birds. Will Brown has been reappointed manager of the course, and club and it is reported he will import some Scotch butterflies from his old home at St. Andrews, Scotland. These were the tartan colors of their respective clans.

Work on the new course, which was partly delayed by the war, will be pushed to completion, and the club is planning for the biggest season in its history. It is expected the new course will be opened May 1.

The Olympia Fields Country club, which now has a membership of 725, will hold a meeting at the South Shore Country club on Tuesday night. President A. Alonzo Stagg, Judge J. P. McGoorty, Judge J. G. Brennan, and E. J. Kilborn will speak. A smoker and vaudeville will follow the meeting. A dance will be held at the South Shore club March 6.

Big Tourney at Houston.

The Houston Country club of Texas will resume its annual invitation tournament, which was dropped last year on account of the war. It will be staged March 19 to 22 and will be known as the First Victory Golf tournament. A special event for professionals will be staged. Among those who previously played in the tournament are Jerome D. Travers and Charles Evans Jr.

Douglas Grant, the California state champion, who lived several years in England, will return there in May for a stay of several years. He is a Californian by birth, but learned most of his golf on the British courses.

The Calumet Country club is campaigning for new members and among its recent acquisitions are Albee Smith Jr., E. C. Squire, J. S. Kennedy, M. S. Earl, John P. Barden, and John E. Nelson.

Judge Williams Writes.

Writing from Miami, Fla., former Judge William J. English commends the article written by George O'Neil in THE CHICAGO TRIBUNE on the benefits of indoor golf. The judge invented a drive measuring device which has been used locally. Two years ago he placed one at Garfield park, and says he is quite willing to permit all golf clubs, public parks, and schools to use it. He is willing to take his solace and profits from the thought he has contributed to the physical benefit of his fellow beings.

ICE RACES AT ARENA MONDAY.

The second of a series of skating contests conducted by the management of the Chicago Arena, will be held tomorrow evening at 8:15. These races, sanctioned by the Western Skating association, are open to all amateurs. Gold, silver, and bronze medals will be awarded to the winners of the individual races each Monday.

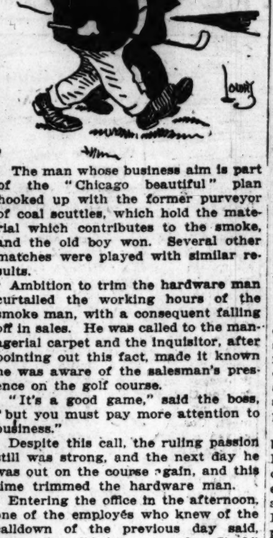
CHESS TITLE TO MARSHALL.

Marshall High won the chess championship of the Chicago High School league, defeating Crane's players, 6 points to 2, in the deciding team match at Marshall.

TALES of a TEE-BOX TOURIST

BY JOE DAVIS

ONE of the regulars at the Lincoln Park Town and Country club is a retired hardware dealer. He is of middle age and a fairly good player. Another player, not quite as regular in attendance, travels around the local circuit selling a smoke reducing device.



The man whose business aim is part of the "Chicago beautiful" plan hooked up with the former purveyor of coal scuttles, which hold the material which contributes to the smoke, and the old boy won. Several other matches were played with similar results.

Ambition to trim the hardware man curtailed the working hours of the smoke man, with a consequent falling off in sales. He was called to the managerial carpet and the inquisitor, after pointing out this fact, made it known he was aware of the salesman's presence on the golf course.

"It's a good game," said the boss, "but you must pay more attention to business."

Despite this call, the ruling passion still was strong, and the next day he was out on the course again, and this time trimmed the hardware man.

Entering the office in the afternoon, one of the employés who knew of the caldown of the previous day said, "Well, how did things go today, Jim?"

"Fine," responded Jim. "I had a 41."

BEST SKIERS OF NATION TO JUMP AT CARY TODAY

Snowfall Assures Holding of Oft Postponed 1919 Title Event.

With the slide in the best of condition and some of the best jumpers in the country on hand, the sixteenth annual international tourney of the Norge Ski club will be held at the Cary slide today.

Yesterday's snow brought cheer to the followers of the hardy Norwegian sport. This year's tourney had been postponed so many times that officials of the local club had about given up hope of holding the annual tournament. As soon as the snow began to fall last Thursday telegrams were sent to all the leading jumpers in the country, with the result most of them will be on hand for today's event.

1918 Champs to Defend.

Svere Hendricksen of the Norge Ski club, who won the amateur championship last year, will be on hand to defend his title. Nels Ruud of the same club, who finished second to Hendricksen, also will jump. Ruud finished second in the recent Canadian championship tourney at Revelstoke, B. C.

The Great Lakes Naval station will be represented by Einer Jensen and B. R. Ryan. The former has been doing consistent jumping all season and is expected to be close to the top of the amateurs. Lars Haugen of Chippewa Falls, Wis., 1918 professional champion, also will be on hand, as will several other stars of known ability.

Women Skiers to Race.

The added event which is attracting a deal of interest is the old timers' contest. Seven entries have been received and all have promised to compete, although they are not expected to run with the stars. It is the first time this event has been held in connection with the tourney. It may be made a yearly fixture each year.

Trains will leave the Northwestern depot at 9:30 and 10:44 a. m. and 12:55 p. m. The first returning train will leave Cary at 4:50 o'clock and others will follow when filled.

FOR PLAYERS OF WHIST

by A. R. METCALFE

ONE of the many fool rules with which players handicap themselves is to this geenral effect:

Always lead trumps when there are eight or more in the combined hands, with three or more honors.

Real players know that whether to lead trumps is never the leading question in a deal. The disposal of the losing cards in the declarer's hand always should overshadow all other considerations.

A good example is given in the deal below:

THE HANDS.

S—10.
H—Q, 10, 7, 2.
C—K, J, 9, 6.
D—K, Q, J, 4.

S—K, Q, 8, 7, 6, 5, 3, 2.
H—None.
C—Q.
D—10, 8, 6, 3.

N
W E
S

S—A, J.
H—A, K, 9, 6, 4, 3.
C—10, 8, 3.
D—A, 7.

S—9, 4.
H—J, 8, 5.
C—A, 7, 5, 4, 2.
D—9, b, 2.

Score, 0-0. East dealt and bid 2 hearts, south passed, west bid three spades, and the bidding closed. North had the initial lead.

THE PLAY:

Tricks.	N.	E.	S.	W.
1	D K	D A	D 2	D 3
2	H 2	H A	H 5	Q C
3	H 7	H K	H 6	D 6
4	H 10	H 3	H J	Q S
5	10 S	J S	4 S	2 S
6	H Q	H 9	D 5	3 S
7	6 C	A S	9 S	8 S
8	D 4	H 9	4 C	D 8
9	9 C	H 6	2 C	D 10
10	D J	D 7	D 9	6 S
11	D Q	3 C	5 C	K S
12	J C	8 C	7 C	8 S
13	K C	10 C	A C	7 S

West secured a grand slam.

The above play was simple, safe and effective. If the first two rounds of hearts indicated that that suit was bunched in one of the adversaries' hands, the declarer would have led a diamond and made a small slam by ruffing one diamond in dummy. Making the remaining hearts was a better proposition, and was easily accomplished.

In the real play the declarer led two rounds of trumps after winning the first trick with the ace of diamonds. He secured five odd and remarked with great complacency that he was not going to take any chances with such a hand as that.

Such piffle is often mistaken for real wisdom and prevents the deportation of undesirable rules.

* * *

ANSWERS TO QUERIES.

Oak Park, Ill.—[To the Editor.]—Noting your figures on the number of whist hands please note the following:

Number of selections of 13 cards each from 52 cards, 635,013,559,600.

But N can be interchanged with E W or S, etc., so that the number of ways in which 52 cards can be distributed into 4 piles of 13 each is 2,235,197,406,895,366,368,301,600,000.

But there is still another question which is really the whist problem as follows: In how many ways can the 52 cards be divided among 4 players each to have 13? The answer is 53,644,737,765,488,792,839,237,440,000. Authority "choice and chance," by William Allen Whitworth, 1901, p. 297, also p. 27.

On p. 297 referred to I find the following statement: The whole number of possible ways in which four whist players can have 13 cards each is 53,644,737,765,488,792,839,237,440,000. Hence show that if a party play a hundred million of games the odds are more than ten billion to one against their ever having the same distribution of cards twice.

If you wish to use figures in your whist column you may as well use some big ones.

C. W.

Ans.—Respectfully submitted: That last thing is worse than a modern grocery bill. Players may multiply it by three to find the total number of tricks their partners have lost or divide by any number which suggests itself to ascertain the number of their own lost tricks. Gilson insists that one group of the Chicago Whist club is playing through the entire series the second time.

The figures given by our correspondent are authentic.

Chicago.—[To the Editor.]—Is it permissible to ask your opponent what was led when I am the fourth player and there is a spade, heart, and diamond on the table? I asked the player on my left what was led. She said it was not necessary to tell. Then later claimed a revoke. M. F. C.

Ans.—A player is obliged to indicate the card played by him when requested to do so. The refusal to grant such a request would make it impossible for him to claim a revoke on that trick.

Indoor Ball Leaders Meet in Crucial Game Today

Leading teams will meet in battle in the City Indoor Baseball league this afternoon and a tie for first place may result. The game will be between Chicago Hebrew Institutes and Dodger Trainings at St. Alphonsus hall, Southport and Lincoln avenues. The Hebrews lead the league by one game.

Hamlin Crescents meet West Park Reveres at Hamlin park, while Opportunity A. A. tackles Welles Park at C. H. I. gym.

Braves Get Holke in Swap with Cincinnati

Boston, Mass., Feb. 22.—George W. Grant, owner of the Boston National leagues, announced tonight that he had obtained First Baseman Walter Holke from Cincinnati for James Smith, utility infielder, and a cash consideration. Smith came to Boston from the New York Nationals last spring.

AMATEUR GRAPPLERS TO MEET.

Max Gans of Morris Athletic club, Central A. A. U., 125 pound wrestling champion, will meet Joe Rosenfeld of the Chicago Hebrew institute, A. A. F. 125 pound champion, in a finish match at the Illinois Sportsmen's club this afternoon.

WANT TEARNEY AS LEADER FO WESTERN LEAG

Magnates Offer Job Three Eyes League M at Annual Meeting.

St. Joseph, Mo., Feb. 22.—Al Tearney of Chicago has been tende the presidency of the Western league and club owners meeting here tod said there was no doubt that he w accept. The office was first offered Tom Fairweather of Des Moines, pre dent of the Des Moines club and mem of that city, but he said his other a tivities would prevent his accepting. T second man selected was John Farre secretary of the Kansas City Americ association club, but he, too, declin Mr. Tearney was then chosen.

The magnates this afternoon ratifi the sale of the Joplin club by Jo Savage to a Joplin stock compan paved the way for the ratification the transfer of the former Denv franchise to Spencer A. Abbott, w will place the club in Tulsa, Okla., a ejected Jack Holland, W. A. Rou and E. J. Hanlon on the schedu committee, which will draft a playi card of 140 games. Whether the co son will open April 23 or one wee later has not been decided, however.

Sinai Center Girls Win Meet with 36 Point

Girls representing Sinai Social ce ter won the championship A. A. F. meet for feminine athletes conducted last night at Sinai. They scored 36 points, doubling the team total of the next closest, Hebrew Institute, with 18. Fuller Park got 9 and Normal college, 8. Winners:

80 yard dash—Won by Minnie Cohn, Sinai. Time, :11 2-5.

220 yard dash—Won by Rose Rubin, H. I. Time, :33.

5 lap potato race—Won by Rose Rubin, H. I. Time, :17 4-5.

Running high jump—Won by Ida Rubley, Fuller Park. Height, 4 feet 1 inch.

Hurl ball—Won by Lillian Finkbeiner, Sinai. Distance, 72 feet.

Standing broad jump—Won by Anna Kaplan, Normal college. Distance, 7 feet 1 inch.



The Cadillac Has Been Proved for You as No Car Was Ever Proved Before

Imagine thousands of cars—of all the well known makes—all being driven in desperate service—night and day for months—on the used-up roads of France.

Such was the test made by our American Expeditionary Force—and with no thought of testing. Just getting the big job done.

Very shortly the Cadillac proved itself so everlastingly dependable—so far superior to all other cars—that it was made the standard 7-passenger car for the U. S. Army.

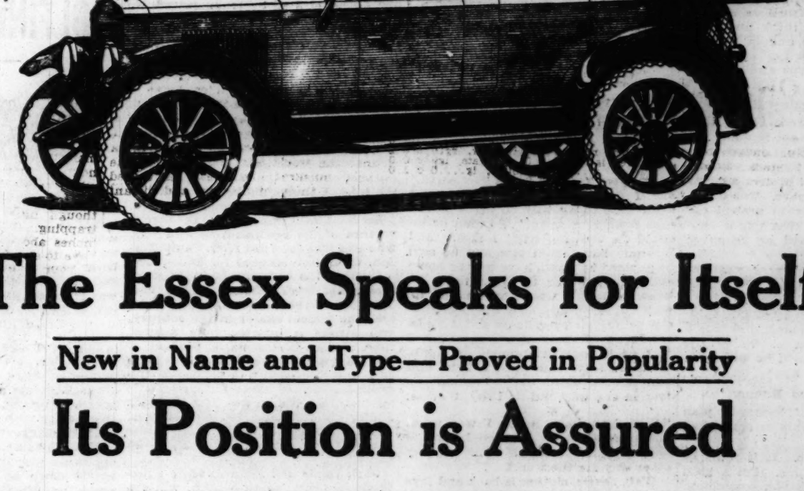
Surely the Army, with its ever present mechanics, has no more need of a dependable car than you. If anything, your need of dependability is greater.

So put your faith in a Cadillac—proved as no car was ever proved before—and experience the joy of motoring with all the bother left out.

The Cadillac you buy of us is exactly the same as the Cadillacs that served in France. There is only one kind of Cadillac—the best that can be built.

C. H. Foster Cadillac Automobile Co.
Michigan Avenue at Twenty-third Street Telephone Calumet 4841

$1395
F. O. B. Detroit



The Essex Speaks for Itself

New in Name and Type—Proved in Popularity

Its Position is Assured

Marks Progressive Step in Construction and Engineering Development

The Essex was introduced without an elaborate advertising campaign. Its makers were confident it would win popularity by its performance and appearance. They wanted the car to speak for itself. They wanted the public to be its advertisers.

So eloquently has the car spoken that the number of Essex owners promises to be limited only by the production capacity of the factory. The year's only new car has won such enthusiastic admirers that we resist the temptation to describe or make claims for it. Whatever we said would of necessity be overshadowed by the praise of those who have seen the car tested.

We want you to have an actual demonstration. We know that you will recognize in the Essex a distinctively new type of car. We are sure you will appreciate the beauty, comfort, riding qualities, endurance and refinement that usually mark the costly car, combined with the lightness and economy of the inexpensive one.

Reports from the factory indicate that production can not keep pace with demand. Those who fail to buy now may be disappointed later in the season. Probably half a million people have recognized the unusual worth of the Essex. They have made it the chief topic of automobile conversation. Salesrooms have been crowded. Waiting lists have had to be established for those who wish delivery at the earliest possible date.

Meets Every Demand

Let us prove to your satisfaction that the Essex, at a moderate price, has none of the shortcomings and limitations common with inexpensive cars. Learn why others love to ride in it and marvel at its grace and mechanical merit. See for yourself why its beauty is so much admired—why it has won unprecedented popularity with both men and women. You will see that it meets every exacting demand of youth for smartness and flexibility; that it gratifies the desire of maturity for comfort, refinement and reliability.

ESSEX MOTOR CARS DETROIT USA

LOUIS GEYLER COMPANY

Michigan Avenue at 25th Street Phone Coliseum 7800 — Chicago — Wilson Avenue East of Sheridan Rd. Phone Sunnyside 9625

OTHER DEALERS

LOUIS J. SHERLAND CO. Evanston, Ill. — CRANDALL MOTOR CAR CO. Oak Park, Ill. — WEST SUBURBAN GARAGE CO. La Grange, Ill. — PARKWAY GARAGE AND AUTO SUPPLY CO. 1899 Humboldt Boulevard, Chicago

...VANT TEARNEY ...S LEADER FOR ...WESTERN LEAGUE

...agnates Offer Job ... ...hree Eyes League Man ... at Annual Meeting.

St. Joseph, Mo., Feb. 22.—Al ... arney of Chicago has been tendered ... presidency of the Western league ... club owners meeting here today ... there was no doubt that he would ... ept. The office was first offered to ... m Fairweather of Des Moines, presi... ...t of the Des Moines club and mayor ... that city, but he said his other du... ... would prevent his accepting. The ...ond man selected was John Savage, ...retary of the Kansas City American ...ociation club, but he, too, declined. ... Tearney was then chosen.

The magnates this afternoon ratified ... sale of the Joplin club by John ...vage to a Joplin stock company, ...ved the way for the ratification of ... transfer of the former Denver ...nchise to Spencer A. Abbott, who ...l place the club in Tulsa, Okla., and ...cted Jack Holland, W. A. Rourke ...d E. J. Hanlon on the schedule ...mmittee, which will draft a playing ...d of 140 games. Whether the sea... ... will open April 23 or one week ...er has not been decided, however.

...nai Center Girls Win Meet with 36 Points

...Girls representing Sinai Social cen... won the championship A. A. F. ...et for feminine athletes conducted ...t night at Sinai. They scored 36 ...nts, doubling the team total of the ...xt closest, Mebrew institute, with ... Fuller Park got 9 and Normal ...lege, 8. Winners:

...0 yard dash—Won by Minnie Cohen, Sinai. ...e. :11 2-5.

...20 yard dash—Won by Rose Rodkin, C. H. ... Time, :33.

...lap potato race—Won by Rose Rodkin, C. ...l. Time, :17 4-5.

...unning high jump—Won by Kate Buck... ... Fuller Park. Height, 4 feet 2 inches.

...url ball—Won by Lillian Finkelstein, ...al. Distance, 72 feet.

...tanding broad jump—Won by Anna Kap... ... Normal college. Distance, 7 feet ¼.

Knox Beats Naperville by 3d Half Comeback, 26-13

Galesburg, Ill., Feb. 22.—[Special.]—Although Northwestern college of Naperville led Knox, 13 to 11, in the first half tonight, Knox held the visitors scoreless and easily won, 26 to 13. Crabbe starred. Lineup:

Knox [26].	B	F	PT	Naperville [13].	B	F	PT
Bayer, rf	4	1	1	Evatt, rf	2	0	4
Wade, lf	0	0	0	Schneller, lf	1	3	1
Hayley, c	3	0	3	Barney, c	2	0	0
Crabbe, rg	4	0	4	Meul, rg	0	0	1
Crabbe, lg	4	0	4	Ritan, lg	0	0	1
Bayer, lf	1	0	0	Brown, rg	0	0	1
Hancock, lg	0	0	0				

Free throws missed—Rogers, 8; Schneller, 8.

SEMI-PRO OWNERS DISCUSS CIRCUIT

Chicago league club owners expect to take important steps tomorrow night at their weekly meeting in the Hotel La Salle toward lining up the traveling teams they expect to book this year. It is thought that a one round spring schedule will be adopted, with another later, in the fall, if the first round proves successful.

The first meeting developed the fact that traveling magnates wanted high figures for putting out a team, but a more moderate working basis is being reached.

Several more clubs made application for league during the week, and will be passed upon tomorrow night. The park clubs will meet at 7 o'clock and the travelers an hour later.

Talk of an intercity circuit, with clubs from Michigan City, Aurora, Waukegan, and other nearby cities, with an equal number of Chicago traveling clubs, is also going the rounds.

PREPARE ARENA FOR MAT BOUTS

A large force of carpenters will start work today to transform the Coliseum into a huge arena for the championship wrestling match a week from tomorrow night between Ed "Strangler" Lewis, challenger for the title, and Joe Stecher of Dodge, Neb., the former champion.

Seating arrangements have been provided for 10,000 persons. A capacity crowd is expected. The pasteboards are on sale in the loop at Bloom & Mayer's cigar store and at the Coliseum.

Stecher arrived in Chicago yesterday to finish his training, coming from St. Louis, where he defeated Jack Buckman in quick order on Friday night. The former champion declared himself to be in the best possible condition.

Detroit Soccer Eleven Vs. Brickies Next Sunday

The Soccer match between the Detroit team and the Bricklayers in the fourth round of the national soccer championship has been moved forward to next Sunday, March 2. It will be played at Thirty-fifth street and Wentworth avenue unless the snow storm of yesterday renders the grounds unplayable. The winner of this match probably will meet an eastern team.

SPORTING NEWS NOTES.

A golf trophy will be competed for by the City Baseball league in the summer. Twelve clubs signified intentions to enter Monday, and a follow-up meeting will be held at 8 o'clock tomorrow night at 155 North Clark street.

New York, N. Y., Feb. 22.—Martin J. B. Mc... former South Atlantic association ... handling champion, established a ... national record in a bar vaulting contest here this afternoon, when he cleared ... ft. 11 in. The best previous mark was ... ft. 9 in., made by McDonagh at Philadelphia in 1916.

New York, Feb. 22.—Harvard's undefeated ... team defeated Princeton, 7 goals to ... by Brooklyn tonight. At the end of the ... half the Crimson seven led, 3 to 2. ... and duelling each caged three goals ... Harvard.

Annapolis, Md., Feb. 22.—Midshipmen ... defeated the Columbia university ... 37 to 0. The Columbia swimmers also ... a score of 44 to 14. Haverford was ... for the Navy gymnastic team losing ... to 7.

Alton, Ill., Feb. 22.—Lewis Forest Young Men's club led ... all the time, 21 to 12. Illinois Sportsmen's ... started a rip-roaring comeback and won ... score, 34 to 32. Watson made 16 points ... the winners.

OWLS OUTFLANK GRANT TOSSERS IN RETURN GAME

...eeney and Johnson Cage Shower of Baskets for 48 to 26 Victory.

Whiting, Ind., Feb. 22.—[Special.]—It was fight from the opening whistle to the basketball game between Whiting Owls and Camp Grant soldiers tonight. When the fray ended the Owls had secured revenge on the soldiers by a victory of 48 to 26. Camp Grant was the only team to beat the Owls this season, terminating the local string of sixteen wins at Rockford a week ago.

Each side had a casualty list of one player banished for fouls. Hemsath, Camp Grant soldier, and 190 pound Cochrane of the Owls also came close to measuring their respective fistic abilities in the middle of the floor.

Feeney evaded all guards and showered baskets from all angles, caging nine. Bill Johnson added seven ringers for the locals. This sort of sharp shooting gave the locals a lead in the first half, 26 to 14. Lineup:

Whiting [48].	B	F	PT	Camp Grant [26]	B	F	PT
Monson, rf	7	5	2	0	Delmore, rf	0	0	3
Feeney, lf	0	4	0		Lubinsky, lf	4	0	0
Johnson, c	0	0	0		Hemsath, c	4	0	4
Cassidy, rg	1	0	0		Lutes, rg	2	0	0
Moffett, lg	1	0	3		Moffet, rg	0	0	0
Bergman, lf	1	0	1		Johnson, rf	0	0	0
					Revenel, c	0	0	0

Free throws missed—Delmore, 4.

Loyola Academy Five Is a Winner at Elgin

Elgin, Ill., Feb. 22.—[Special.]—Loyola academy won from the local high school in a keenly played basketball game tonight, 32 to 21. Florence, visiting center, played a corking good game. Lineup:

Loyola [32].	B	F	PT	Elgin [21].	B	F	PT
Sullivan, rf	4	0	1	Shiburne, rf	2	3	0
Wilson, lf	3	0	1	Rovelstad, lf	1	0	0
Ryan, c	2	4	0	Britton, c	0	0	0
Hayley, rg	1	0	0	Clark, rg	0	0	1
Cashman, lg	0	0	2	Agnew, lg	0	0	1
Foster, lg	0	0	0	Schmidt, rf	1	2	1
				Sherburne, lg	0	0	0

Free throws missed—Florence, 1; Sherburne, 1.

Knox Beats Naperville by 3d Half Comeback, 26-13

Galesburg, Ill., Feb. 22.—[Special.]—Although Northwestern college of Naperville led Knox, 13 to 11, in the first half tonight, Knox held the visitors scoreless and easily won, 26 to 13. Crabbe starred. Lineup:

Knox [26].	B	F	PT	Naperville [13].	B	F	PT
Bayer, rf	4	1	1	Evatt, rf	2	0	4
Wade, lf	0	0	0	Schneller, lf	1	3	0
Hayley, c	3	0	3	Barney, c	2	0	0
Crabbe, rg	4	0	4	Meul, rg	0	0	1
Crabbe, lg	4	0	4	Ritan, lg	0	0	1
Bayer, lf	1	0	0	Brown, rg	0	0	1
Hancock, lg	0	0	0				

Free throws missed—Rogers, 8; Schneller, 8.

SEMI-PRO OWNERS DISCUSS CIRCUIT

Chicago league club owners expect to take important steps tomorrow night at their weekly meeting in the Hotel La Salle toward lining up the traveling teams they expect to book this year. It is thought that a one round spring schedule will be adopted, with another later, in the fall, if the first round proves successful.

The first meeting developed the fact that traveling magnates wanted high figures for putting out a team, but a more moderate working basis is being reached.

Several more clubs made application for league during the week, and will be passed upon tomorrow night. The park clubs will meet at 7 o'clock and the travelers an hour later.

Talk of an intercity circuit, with clubs from Michigan City, Aurora, Waukegan, and other nearby cities, with an equal number of Chicago traveling clubs, is also going the rounds.

PREPARE ARENA FOR MAT BOUTS

A large force of carpenters will start work today to transform the Coliseum into a huge arena for the championship wrestling match a week from tomorrow night between Ed "Strangler" Lewis, challenger for the title, and Joe Stecher of Dodge, Neb., the former champion.

Seating arrangements have been provided for 10,000 persons. A capacity crowd is expected. The pasteboards are on sale in the loop at Bloom & Mayer's cigar store and at the Coliseum.

Stecher arrived in Chicago yesterday to finish his training, coming from St. Louis, where he defeated Jack Buckman in quick order on Friday night. The former champion declared himself to be in the best possible condition.

Detroit Soccer Eleven Vs. Brickies Next Sunday

The Soccer match between the Detroit team and the Bricklayers in the fourth round of the national soccer championship has been moved forward to next Sunday, March 2. It will be played at Thirty-fifth street and Wentworth avenue unless the snow storm of yesterday renders the grounds unplayable. The winner of this match probably will meet an eastern team.

SPORTING NEWS NOTES.

A golf trophy will be competed for by the City Baseball league in the summer. Twelve clubs signified intentions to enter Monday, and a follow-up meeting will be held at 8 o'clock tomorrow night at 155 North Clark street.

New York, N. Y., Feb. 22.—Martin J. B. McDonagh, former South Atlantic association ... handling champion, established a ... national record in a bar vaulting contest here this afternoon, when he cleared ... ft. 11 in. The best previous mark was ... ft. 9 in., made by McDonagh at Philadelphia in 1916.

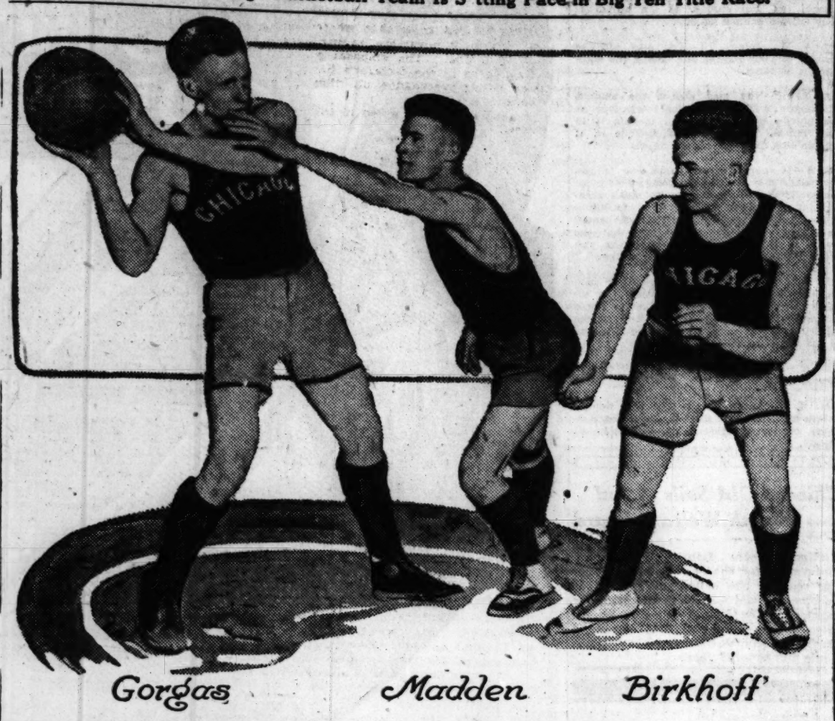
New York, Feb. 22.—Harvard's undefeated ... team defeated Princeton, 7 goals to ... by Brooklyn tonight. At the end of the ... half the Crimson seven led, 3 to 2. ... and duelling each caged three goals ... Harvard.

Annapolis, Md., Feb. 22.—Midshipmen ... defeated the Columbia university ... 37 to 0. The Columbia swimmers also ... a score of 44 to 14. Haverford was ... for the Navy gymnastic team losing ... to 7.

Alton, Ill., Feb. 22.—Lewis Forest Young Men's club led ... all the time, 21 to 12. Illinois Sportsmen's ... started a rip-roaring comeback and won ... score, 34 to 32. Watson made 16 points ... the winners.

TRIO OF UNBEATEN MAROONS

University of Chicago Basketball Team Is S tting Pace in Big Ten Title Race.



Gorgas Madden Birkhoff'

LA GRANGE FIVE ENDS OAK PARK'S UNBEATEN RECORD BY 24 TO 19

BY GEORGE SHAFFER.

La Grange heavyweights did something no other Suburban league team has been able to do by beating Oak Park, 24 to 19, last night at La Grange. The home team is composed of small, fast fellows, who played their home court with dexterity.

Hey and Cossitt were important factors in the winning teamwork. They put La Grange ahead toward the close of the third quarter, after the teams played even through the first half, 10 to 10. Oak Park won the lightweight encounter, 17 to 8. The games end the first round. Lineups:

La Grange [24].	B	F	PT	Oak Park [19].	B	F	PT
Novotny, rf	3	0	0	Popken, rf	4	1	0
Cossitt, lf	4	2	0	Hoff, lf	0	0	0
Hiest, c	4	0	1	Lewis, c	1	0	2
McGregor, rg	0	0	2	Barney, rg	2	0	3
Hey, lg	0	0	2	Linden, lg	0	0	0
				Steere, rg	0	0	0

Free throws missed—Novoty, 2; Cossitt, 4; Popken, 4.

LIGHTWEIGHTS.

Oak Park [17].	B	F	PT	La Grange [8].	B	F	PT
Sutton, rf	1	0	0	Zimman, rf	0	0	0
Heile, lf	3	0	1	Kallis, lf	3	0	2
Sellman, c	2	0	0	Mohr, c	0	0	2
Cochran, rg	0	0	0	Wagner, rg	0	0	0
Moore, lg	0	0	0	Sellman, lg	0	0	0
Gunther, rf	0	0	0	Steer, lg	0	0	1
Edwards, lf	0	0	0				
Houck, rg	0	0	0				

Free throws missed—Mohr, 3; Sellman, 1; Sutton, 4; Kallis, 1.

NEW TRIER FEATHERS WIN.

New Trier featherweights tied up the championship in the northern section of the Suburban league by walloping Evanston, 18 to 4, at Evanston Y. M. C. A. The Kenilworth Midgets will tackle champions of the western and southern sections of the league in the eliminations. Evanston was held to no baskets. Lineup:

New Trier [18].	B	F	PT	Evanston [4].	B	F	PT
Prescott, rf	0	0	0	Galt, rf	0	0	0
Connor, lf	4	0	1	J. Howell, lf	0	1	0
Mitchell, c	4	0	1	Kepler, c	0	0	0
Webber, rg	0	0	1	J. Howell, rg	0	0	0
Bogardus, lg	1	0	2	Noyes, lg	0	0	0
				Kassel, rf	0	0	0
				Manning, lg	0	0	0

Free throws missed—Prescott, 1; Kepler, 3.

THORNTON, 28; PROVISO, 12.

Thornton lights drubbed Proviso, 28 to 12, at Harvey. The heavyweights also were scheduled, but the Proviso team was detained at Maywood by school duties. Thornton engaged Fenger High of the Chicago league instead beating Fenger, 35 to 4. Lineup:

Thornton [28].	B	F	PT	Proviso [12].	B	F	PT
Overtoon, rf	4	2	0	Evans, rf	2	0	1
Buell, lf	1	0	0	Hammond, lf	2	0	0
Buckley, c	6	2	1	Bornstein, c	0	0	0
Ziebell, rg	0	0	1	Ellis, rg	0	0	1
Johnson, lg	1	0	0	Kassell, lg	1	0	0
Claussen, lf	0	0	0	Belisle, c	1	0	3
Waterman, c	0	0	0				
Anderson, lg	0	0	1				

Free throws missed—Overtoon, Buckley [3], Evans, Hammond [2], Belisle.

LAKE FOR., 27; DEERFIELD, 21.

Lake Forest academy defeated Deerfield High at Lake Forest, 27 to 21. The academy five went into the lead at the start and led at half time, 14 to 10. Lineup:

Lake Forest [27].	B	F	PT	Deerfield [21].	B	F	PT
Pasenkopf, rf	3	0	1	Morgan, rf	0	1	2
Barton, lf	5	3	3	Kimball, lf	1	0	0
Holm, c	4	0	2	Shemes, lf	0	0	0
Yates, rg	0	1	1	Olson, c	3	5	1
Rohrback, lg	0	3	0	Bell, rg	1	0	1
				Ritts, rg	0	0	0

Free throws missed—Barton, 4; Olson, 7.

SEARS-ROEBUCK LEAGUE.

Pawnees continued their winning streak by running away from the Navajos, 50 to 13. Sam Harris and Joe Schwartz carried off the individual scoring honors. Lineup:

Pawnees [50.]	B	F	PT	Navajos [13.]	B	F	PT
S. Harris, rf	8	0	0	Plocinsky, rf	0	0	0
Okum, lf	3	1	0	Farber, lf	4	1	0
Schwartz, c	6	1	0	Whitney, c	0	0	1
Hackner, rg	2	0	0	Rowzeir, rg	0	0	1
Wetein, lg	2	0	0	G'dstein, lg	0	0	0
Kokinos, rg	1	0	0				
Steinman, lg	1	0	0				

Score, 31; Cheyenne, 30.
Iroquois, 29; Chippewa, 22.

NORTH PARKS TOURNEY.

At Hamlin—Hamlin Eagles won the 105 pound championship by defeating Lake Shore, 50 to 22, it being Hamlin's fifth straight. At Welles—Seward won two games by forfeit from Welles, the 125 pounders winning, 2 to 0, and the 105 team being awarded the victory by the same score.

LARRABEE Y. M. C. A. LEAGUE.

SENIOR DIVISION.

Montgomery Ward, 24; Y. M. C. A. Seniors, 19.
Marines, 2; Olivet, 0 [forfeit].

INTERMEDIATE DIVISION.

Montgomery Ward, 30; Mohawks, 0.
Moody Church, 28; Diversey M. E., 7.

COLLEGE BASKETBALL.

Iowa, 28; Cornell college, 6.
Penn, 37; Cornell, 24.
Kansas university, 39; Washington, 19.
Yale, 20; Princeton, 15.

INTERSETTLEMENT LEAGUE.

Jefferson Park Presbyterians, 74; Lincoln Center 130 pounders, 10.

AT THE BILLIARD ROOMS.

Augie Kieckhefer defeated Charley Morin, 50 to 45, in sixty-two innings in their match at Mussey's Monroe room last night in aid of the Chicago Lighthouse, an institution for aiding the blind to become self-supporting. Percy Collins and R. I. McGinnis appeared in a balk line match, the former winning, 150 to 42, and averaging over 12, with high run of 40. Pierre Maupome gave an exhibition of fancy shots. The exhibition netted $70.

Pierre Maupome and Augie Kieckhefer will leave today for a week's tour, playing at Indianapolis, Toledo, Cleveland, and Detroit. Augie has received an invitation to play at several cities in the Pacific northwest.

TORONTO HOCKEYS, 3; CLEVELAND, 2.

Cleveland, O., Feb. 22.—The Parkdale Hockey club of Toronto defeated Cleveland, 3 to 2, tonight.

Woods and Waters

by LARRY ST. JOHN

MUSKRAT FACTS.

ANY observing man (and we rise to remark that most men are observing in such matters) walking the streets of town or city these days cannot help but get the impression that being a muskrat is a dangerous business. It is, for the number of muskrats killed every year for the American fur trade runs well up into the millions.

That muskrat fur is popular is due to several reasons other than the decree of Dame Fashion, and, like skunk fur, it is beginning to get the appreciation it deserves—when a fur is sold under its own name instead of as this or that kind of "mink," "sable," or "seal," its reputation is established.

Practically all the middle west was first penetrated by trappers in search of furs to adorn fair ladies of those days, and nearly all our cities, including Chicago, were originally fur trading posts. In those days—just a little more than a hundred years ago—muskrats sold for a few pennies; today they bring prices that would make old John Kinzie and his dusky predecessor (the Indians use to say that "the first white man in Chicago was a Negro") think that the world has gone crazy. The dollar muskrat, like wheat, has ceased to be a thing of the dim and distant future.

* *

The muskrat simply refuses to be driven out by civilization, and we venture the guess that there are almost as many of them now as there were a hundred years ago. Anyway, we doubt if Kinzie or any of the old fur traders here ever had as many muskrat skins as we saw the other day in a Chicago raw fur house. There were several hundred thousand of them, and all came from Illinois and nearby states.

Just to show how the muskrat hangs on and multiplies: A few pairs were introduced into Bavaria in 1894. They spread, and one district reported ten specimens in 1911, 300 in 1913 and 1,000 in 1916, and this increase was in spite of an active, year around warfare of extermination against them—apparently the Germans are no more efficient in exterminating rats than they are in annihilating the French race!

* *

Muskrat fur is at its best in the early spring, and local fur houses expect to pay from $1.60 to $2 each for "spring rats," making trapping a profitable occupation. The seasons in nearby states close as follows: Illinois and Indiana, March 31; Wisconsin, April 10; Michigan and Iowa, March 15.

There are two ways to trap muskrats: the right way and the wrong way. The wrong way is to do it without regard to the suffering of the victim, such as making land sets and then neglecting to visit the traps. This is not only needlessly cruel but it often results in lost fur—sometimes the rat will twist off his foot and leave it in the trap or varmints or trap robbers will "lift" the fur. A cruel man never has good luck and he doesn't deserve it. If you must make land sets use a trap that kills the victim instantly, but water sets pay best in the long run.

* *

When setting your traps use your head and plan to catch your rat by the hind foot by setting in two or three inches of water. When setting along a stream place your traps at the foot of a slide or at the entrances of burrows leading up under the overhanging banks or alongside of logs or rocks.

Blind or baitless sets are best for the burrows, but for "roosting" places like a fallen tree bait is sometimes advisable. Parsnips are preferred by many trappers because of their pronounced odor, apples, carrots, beets or other vegetable matter will do. Drug store scents are seldom necessary, although musk often helps in spring trapping. Place your bait about ten inches above the trap so the rat will have to stand up to get it, thus adding to your chances of getting him by a hind leg. Never put your bait on the pan of the trap.

When trapping in marshes, set your traps at the ends of the "trails" leading from one pond to another or in the runways radiating from the houses if the laws of your state will permit this. In any event, have your trap staked out in fairly deep water with a sliding pole or wire, down which the chain ring can slip. This will carry the rat into deep water and will drown him quickly, preventing his escape and concealing him from "Johnny Sneakum." The No. 1 trap is most often used, but the No. 1½ is better—gets a higher grip and weighs more.

*

Finally, don't throw the carcasses of freshly killed muskrats away. Take the saddles and parboil them with an onion; then stew, roast, or fry in hot fat, and the result will be an agreeable surprise. We do not offer this on somebody's say-so, as we have eaten muskrats hundreds of times. They are clean feeding animals, as much so as rabbits or squirrels, and if you object to the "rat" part of their name call them "musquash," as the Indians did.

Culver Cadets Five Loses to Manual Tossers, 31 to 27

Culver, Ind., Feb. 22.—[Special.]—Manual Training High school carried off an exciting basketball game from Culver Military academy this afternoon, 31-27. At the close of the first half the Cadets led by 7 points, but in the second half the Manual boys began to find the basket and outplayed the home team. Lineup:

Culver [27].	Manual [31].
Ross, Washburn	F, Harmeson, Hoss
Hutchinson, Packer	R F, Rice
Davis	C, O'Connor, Jamison
Lucas	L G, Secrest
Gignilla	R G, Cox

Baskets—Gignilla [4], Ross [3], Washburn, Packer, Hutchinson, Lucas, Rice [4], Wertz [3], Secrest [2], O'Connor, Cox, Jamison.

BASKETBALL

Falcon Reds, 18; Eckhart Flivvers, 10.
Independence Arrows, 32; Wilson Aces, 28.
Lake View Aces, 35; Boy Scouts 854, 7.
Falcon Jrs., 33; Pulaski Olympics, 18.
West Side Pioneers, 135s, 32; Locosa, 28.
West Side Pioneers, 105s, 33; Yumota A. C., 8.
West Side Knights, 68; Oak Park 130s, 8.
West Side Knights, 8; Jefferson Park 120s, 3.
Seward Meteors, 40; Christopher House heavies, 20.
Grand Crossing Allies, 135s, 35; Bison A. C., 15.
Palmer Park 115s, 19; Grand Crossing Allies, 8.
Schurz-Lane 140s, 32; Avondale A. C., 6.
Hamlin Triangle 135s, 58; Independence heavies, 22.
Bessemer lights, 60; West Pullman, 5.
Bessemer lights, 34; West Pullman heavies, 10.

CIVILIANS WEAR ARMY RAINCOATS

Made to Latest Government Specifications under the supervision of a Government inspector—the last word in Raincoat satisfaction (the result of two years' experimentation by Army experts).

RELEASED ORDER OFFERED BY CONTRACTORS DIRECT TO CIVILIANS INDIVIDUALLY AT COST—SENT BY PARCEL POST, INSURED, ON RECEIPT OF $7.50 BY THE PEERLESS CO. (Govt. Contractors), 866 Broad St., Newark N. J.

(DEPARTMENT 240)

STATE CHEST MEASUREMENT

A vast improvement on any type of raincoat hitherto produced. NO WET CAN GET THROUGH—hermetically cemented, storm-proof collar with storm-proof tab, inter-fitting fly front, adjustable fastenings around wrists, side pockets, with additional slit to reach inside clothing without opening coat. NOT ONLY ABSOLUTELY WATER PROOF, but PROOF ALSO AGAINST MOISTURE FROM THE BODY—the back has ventilation holes, concealed by a duplex yoke.

Because the war ended unexpectedly and military requirements ceased, civilians may buy these government-approved Raincoats at FACTORY COST—a splendid investment. Send for yours at once—money refunded if not entirely satisfactory.

EVANSTON HIGH DEFEATS SENN IN TRACK MEET

Suburban Athletes Beat Chicagoans in Close Athletic Contests.

BY PREP.

Starting the relay, the last event, with Senn High senior holding a four point lead, Evanston High school ran off with the event, and won the dual interleague track meet, 43 to 42, at Patten gymnasium yesterday. Wootan, star individual point winner of the meet, with eleven points, paved the way for the victory in the relay, when he touched off Fall with a start of twenty feet on his man. Evanston kept the twenty feet lead until the finish. Senn High was indoor champion of the Chicago H. S. league last winter.

The junior dual meet, held in connection with the senior events, was won by Senn, 42 2-3 points to 24 1-3, Schweger making twenty-one points for the City leaguers. Just before the start of the combined senior-junior meet, Coach Bradley of Evanston received a message declaring eleven of his athletes ineligible for studies.

Long Extended Meet.

The meet lasted all morning and part of the afternoon. Summaries:

SENIOR EVENTS.

50 yard dash—Won by Wootan [E.]; Zack [S.], second; Fall [E.], third. Time, :06.

50 yard high hurdles—Won by Wootan [E.]; Hanson [S.], second; McFarland [S.], third. Time, :07 2-5.

440 yard dash—Won by Hanson [S.]; J. Smith [E.], second; Clarke [E.], third. Time, :59.

880 yard run—Won by Pickard [E.]; Cummings [S.], second; Bowers [S.], third. Time, 2:18 2-5.

1 mile run—Won by Lockwood [S.]; Bragdon [E.], second; A. Smith [E.], third. Time, 5:20 3-5.

High jump—Won by Evans [E.]; Smith [E.] and Wood [S.] tied for second. Height, 5 feet 2½ inches.

Three standing jumps—Won by Zack [S.]; McFarland [S.], second; Wootan [E.], third. Distance, 32 feet 8 inches.

12 pound shotput—Won by McMillan [S.]; Evans [E.], second; McFarland [S.], third. Distance, 39 feet 10½ inches.

Pole vault—Won by McFarland [S.]; Weige [E.], second. Height, 8 feet 6 inches. [No third contestant.]

Two-fifths mile relay—Won by Evanston [Smith, Wootan, Fall, Pickard]. Time, 1:23.

JUNIOR EVENTS.

50 yard dash—Won by Schweger [S.]; Allen [E.], second; Marshall [S.], third. Time, :06.

50 yard low hurdles—Won by Schweger [S.]; Porter [S.], second; Allen [E.], third. Time, :06 2-5.

660 yard race—Won by Jamar [E.]; Lovoisky [S.], second; Marshall [S.], third. Time, 1:41 3-5.

Running high jump—Won by Porter [S.]; Tomlinson [E.], second; Lazoreth [S.], Rogers [S.], and May [E.], tied for third. Height, 5 feet 1 inch.

Three standing jumps—Won by Schweger [S.]; Marshall [S.], second; Lazoreth [S.], third. Distance, 26 feet 4 inches.

8 pound shotput—Won by Schweger [S.]; Allen [E.], second; Porter [S.], third. Distance, 38 feet 6¼ inches.

Pole vault—Barker [E.] and Rogers [S.], tied for first; Schweger [S.], third. Height, 8 feet 6 inches.

½ mile relay—Won by Evanston [Brown, May, Jamar, May, Allen]. Time, 1:35.

Oak Park Swamps Crane.

Oak Park swamped Crane Tech juniors in another interleague meet at Oak Park H. S. gym, 51 to 12. Crane had held the Chicago league junior indoor track title of 1918. Oak Park swept four events, and the overwhelming victory, on top of Oak Park's showing in previous dual meets, and the prep events at Friday night's Illinois A. C. games, make that team look very strong for the season. Summaries:

35 yard dash—Won by Maypole [O. P.]; Saunders [O. P.], second; Whitney [O. P.], third. Time, :05.

35 yard low hurdles—Won by Deming [O. P.]; Maypole [O. P.], second; Whitney [O. P.], third. Time, :06 1-5.

220 yard dash—Won by Maypole [O. P.]; Saunders [O. P.], second; Deming [O. P.], third. Time, :28 3-5.

660 yard run—Won by Whitney [O. P.]; Berman [C.], second; Noyes [O. P.], third. Time, 1:58.

High jump—Won by Saxby [O. P.]; Silliman [O. P.], second; Godolphin [O. P.], third. Height, 4 feet 10 inches.

Three standing jumps—Won by Voight [C.]; Berman [C.], second; Deming [O. P.], third. Distance, 25 feet 9 inches.

8 pound shotput—Won by Saxby [O. P.]; Godolphin [O. P.], second; Well [C.], third. Distance, 39 feet 3 inches.

Art Staff Skates Nilsson at St. Paul Tonight

Minneapolis, Minn., Feb. 22.—Art Staff, former international amateur champion on the ice blades, now a professional skater, will meet Johnny Nilsson of St. Paul here tomorrow. The races will be pursuit style for a quarter, half, and one mile.

"POP" GEERS' CIGAR GONE

Behold the Veteran Reinsman as a Devotee of a Pipe for the First Time in 68 Years.

THEY say you can't teach an old dog new tricks.

But that has nothing whatever to do with "Pop" Geers deserting his historic cigar for a 1919 model meerschaum pipe.

The veteran reinsman is smoking a pipe these days—the first pipe he has ever smoked, and on Jan. 25 he turned his sixty-eighth milestone in life's journey.

None of Geers' intimates at the famous old Billings race course in Memphis, Tenn., where the Grand circuit patriarch does his off season training, can account for "Pop's" sudden and ruthless desertion of the big black cigar, which has furnished a picturesque touch to his appearance on hundreds of race tracks in this country.

Perhaps it was the war. Or maybe some mean old tobacco magnate has monopolized all of "Pop's" favorite weed. At any rate, the venerable driver has succumbed to the pipe, and herewith you see him facing a camera for the first time without a cigar between his teeth.

Incidentally, Ed. F. Geers, which is "Pop's" complete name, is training another promising looking string of trotters and pacers at the southern track, which he plans to bring north early next summer for another season's campaigning on the big line. It will be his forty-eighth year as a professional driver.



"Pop" Geers

Semi-Pro Man Active in American Transport Work

John C. Mackey, one of the best known semi-pro magnates in Chicago, recently was assigned to the transport George Washington as secretary for the Knights of Columbus. The transport will make a round trip each month until all the American soldiers have been returned from France. Mackey may be assigned to organization work in France at a later date.

LOCAL SEMI-PRO PLAYS OVERSEAS.

Letters have been received from Sergt. H. A. Hendrickson, formerly backstop for the ... and various fraternal ball teams here, stating that he is catching for the ... and Fifteenth baking company nine in France. His team recently opposed a company of Negro bakers, on which several former members of the American Giants played.

Not Enough Men for These $5,000 Positions

An Important Call for Traffic Men by the President of the American Commerce Association

Chicago, Illinois.

I am writing this letter as a last resort to see if we cannot secure more men willing to qualify for positions paying up to $10,000 a year. These positions are open in the traffic field. And the shortage of traffic men is greater today than ever before. About 60,000 big business corporations need expert traffic managers, Boards of Trade, Chambers of Commerce, State Railway and Public Utility Commissions need Traffic Secretaries and Experts. Half a million smaller shippers must employ consulting Traffic Managers who will direct the work of five to a dozen concerns. There are tens of thousands of Assistant Traffic Managers needed in large Railroad, Industrial and Association Traffic Departments.

There are probably not enough qualified men in the whole United States to meet the needs of *a single large industrial center*, and save the millions of dollars wasted through lack of technical knowledge. It is estimated that over a hundred thousand more competent traffic men are *needed at once*.

A traffic man recently saved his concern $24,000 on shipments from C. F. A territory to their new plant in Chattanooga. Another saved $9,751 in shipping 66 carloads in two weeks. Another saved $36,000 by applying a differential rate on 1,500 cars from Pittsburgh to Canada.

Competent traffic men can name their own salary. Mr. Wanamaker, *without experience*, after training for traffic work through a practical plan established by approximately 200 traffic experts, was assisted to a position paying $3,000 annually. Mr. Waterfall, *with experience*, gets $19,500 per year. Mr. McEwen, directing Tank Car shipments, receives $24,000 a year. Traffic Efficiency Experts saved a Detroit automobile concern $640,000 in ten months.

Traffic men are paid large salaries because they make large profits for their employers.

Heretofore, there has been no simple way to master the details of traffic management. Realizing the crying demand for trained traffic experts, and seeking relief, the American Commerce Association offers to give men the training required to make them competent to handle the problems of most economical distribution. The training is given by mail and can be studied in spare time, at home. Though the most complete and thorough training is given, the Course is remarkably easy to master, and through the Association costs but a few cents a day.

It is impossible to go into details in this letter, but the Association has published a remarkable book for free distribution which explains everything in detail and tells how anyone may quickly learn the new profession of traffic management. The possibilities in this field today—great as they are—are nothing compared to what they will be a year from now. If you are at all interested in getting into this highly profitable field, paying salaries of $2,500, $3,000 and more, be fair to yourself and write for the remarkable book now offered free by the Association.

In writing please state whether you are a beginner or whether you have had previous traffic experience, and give your present age and occupation.

Address: AMERICAN COMMERCE ASSOCIATION, Dept. 382, 206 S. Wabash Ave., Chicago, Ill. (American Commerce Building).

WINNING SCORES BY RIDGEVILLE EDISONS BEATEN

First Defeat Registered Against Commonwealth Team in Rifle Shoot.

Team Standing.

	Won.	Lost.	Pct.
Centennial	2	1	.667
Chicago	2	1	.667
Ridgeville	2	1	.667
Edison	2	1	.667
Engineers	1	2	.334
Hawthorne	0	3	.000

Ridgeville beat the Commonwealth Edison Rifle club in the third week's shoot of the Chicago Rifle association team schedule, 949 to 948

EDUCATORS OPEN WEEK'S MEETING HERE TOMORROW

Leaders from All Over the Nation Coming for Conference.

Ten thousand persons, all prominent in educational work of various sorts throughout the nation, are expected here for the convention of the department of superintendence of the National Education association, which will be held at the Auditorium hotel for one week, starting tomorrow. Forty-four auxiliary societies will convene here at the same time to take up educational problems.

The convention will open with an address of welcome by Peter A. Mortenson, superintendent of public schools of Chicago. Ernest E. Cole, assistant superintendent of schools, has charge of local arrangements with the exception of registration, which is in the hands of Frederick W. Armstrong of the Association of Commerce.

Community Center Day.

One of the features of the convention will be Community Center day, which will, it is expected, be the most largely attended of all the sessions. Supt. Mortenson has announced that Thursday will be declared a school holiday, so the teachers can attend.

A committee composed of Dr. Albert Shields, superintendent of schools in Los Angeles; Harold O. Berg, supervisor of the extension department of the schools of Milwaukee, and Edward L. Burchard, editor of the Community Center, of Chicago, has arranged an all day program devoted entirely to community center discussion.

Topics of especial interest will be Americanization through the medium of the centers, neighborhood festivals, and visual education, including motion picture shows and stereopticon lectures.

Leaders at Convention.

Among the noted educators who will be present in Chicago to attend the conferences of the National Education association are:

Thomas E. Finegan, deputy commissioner of education, Albany, N. Y.

Marion Le Roy Burton, president of the University of Minnesota.

W. C. Bagely, Teachers' college, Columbia university.

Herbert S. West, superintendent of the city schools of Rochester, N. Y.

William M. Davidson, superintendent of schools, Pittsburgh.

John H. Beveridge, superintendent of schools, Omaha.

C. N. Kendall, commissioner of education, Trenton, N. J.

Edmund J. James, president of the University of Illinois.

J. H. Carothers, educational division, Washington.

Lotus D. Coffman, University of Minnesota.

Wednesday Program.

Wednesday will be devoted to a consideration of the elementary influences making for the improvement of the educational system. Such topics as teachers' salaries, the training of teachers, supervision of teachers, and other factors involved in the formation of standards of teaching will be taken up by speakers prominent in the educational world.

The Wednesday afternoon session will be devoted to a campaign for the creation of public sentiment in favor of a national educational bureau.

Discuss Vocational Education.

On Thursday the National Education association will continue its sessions aside from the conferences devoted to unity centers.

Friday will be devoted to subjects related to the training of pupils for citizenship.

Saturday the various auxiliary associations will separate to hold meetings of their own.

DIVIDE YEAR ON BABY EXEMPTIONS FOR INCOME TAX

WASHINGTON, Feb. 22.—Babies born in 1918 will bring varying income tax exemptions to their parents, depending on the month of their birth. A child born in January, 1918, gives $200 exemption, in addition to the $2,000 allowed married persons, but if a child was born in July the parent is entitled to exemption of only $100 on the infant's account. If the child was born in October the tax paying parent is allowed only $50 exemption, or one-fourth the $200 normal exemption.

This applies also to marriages and divorce or death figures as inexorably as marriages or birth in counting the income tax.

This is a reversal of last year's policy. Then the status of a taxpayer on the last day of the year determined his personal exemptions.

Under another regulation of the revenue bureau a person living in one community acting as the principal support of a person living elsewhere may be considered the head of a family and entitled to exemption of $2,000.

TEACHERS' PAY TOO LOW, SAY NORMAL CHIEFS

Methods of training teachers and the insufficient salaries paid them were assailed by the National Council of State Normal School Presidents and Principals, which ended its two day session at the Congress hotel yesterday.

Low pay and bad methods were the principal reasons for inefficiency in the personnel of normal teachers, it was declared. Speakers said there is grave danger of a further drop in the efficiency scale if better pay is not given.

"Not one woman normal school teacher is getting what she is worth," declared Dwight B. Waldo of Kalamazoo, Mich. "Salary conditions among men teachers are almost as bad."

Mr. Waldo made a plea for the establishment of scholarships in state normal schools and urged more extensive libraries.

That there is great need for revision of the present program of commercial education was declared by F. G. Nichols, director of commercial education of the federal board of education of Washington.

At the afternoon session the following officers were elected:

Thomas W. Butcher, Emporia, Kas., president; W. C. Riggs, Oswego, N. Y., vice president for the eastern states; Cecil E. Evans, San Marcos, Tex., vice president for the southern states; W. W. Parsons, Terre Haute, Ind., vice president for the central states; George W. Nash, Bellingham, Wash., vice president for the western states; W. C. Cooper, Mankato, Minn., secretary-treasurer.

The following were elected members of the National Council of Education: H. H. Seerley, Cedar Falls, Ia.; Chas. H. Chapin, Montclair, N. J.; J. G. Wright, Greenville, N. C.; J. G. Crabbe, Greeley, Colo., and H. C. Minnich, Oxford, O.

Ravenswood Presbyterian Church Has 'Old Shoe Day'

Today is "old shoe day" at the Ravenswood Presbyterian church, Hermitage and Cullom avenues. Each member of the Sunday school is asked to dig around in the home corners and gather up castoff footwear. Some of it is pretty good, sometimes, you know. The old shoe shower will be at 12 o'clock sharp. The resultant pile of shoes will be distributed by a charity organization. The Rev. Frederick L. Selden is pastor of the church.

SIGMA NU CONVENTION OPENS.

The ninth division of the Sigma Nu fraternity opened its annual convention in the Hotel La Salle yesterday with reports from each of the fourteen chapters in Michigan, Wisconsin, and Illinois.

TAX LAW CARRIES RULING TO KEEP PEACE IN FAMILY

Husband and Wife Can Divide Returns if They Wish.

BY INCOME TAX EDITOR.

The income tax provisions of the internal revenue bill leave little room for disputes to mar the serenity of Chicago households as to who will file the returns in case a husband and wife both have incomes. Uncle Sam has tried to decide such fine points of domestic law with equal rights.

A broad interpretation by Collector Julius F. Smietanka holds that it is entirely up to the individuals as to whether they will act independently or as partners. Husband or wife, says the ruling, whose net income for 1918 equaled or exceeded $2,000 must file a return, but it may be separate or joint as desired. If separate, either party may claim the personal exemption of $2,000, or if they can't reach an agreement on this point it may be divided.

Widows and Maids.

Another ruling is that a widow, a woman living apart from her husband, or a maid must file a return if her net income for 1918 was $1,000 or more.

And here's something for Mr. Bachelor: If a bachelor's income for 1918 was exactly $1,000 it will not be wise for him to neglect to file a return. It is compulsory that he do so. The same applies to married men in case the net income was exactly $2,000, the amount the bill exempts for him.

A checking system will inform the bureau of delinquents. Under the "information at the source" provision of the act every individual, firm, or corporation which in 1918 paid to another $1,000 or more must make a return of such payment to the commissioner of internal reveuue. These returns are required of employers, lessees, mortgagers, fiduciaries, etc. Employers are required to make a separate return of each payment of $1,000 or more to employés, and wherever possible must must state whether the recipient is single or married.

Urges Early Returns.

The man or woman who this year is required to pay an income tax is urged by Collector Smietanka to file his return at once as a means not only of avoiding possible embarrassment, but as an aid to the government in the collection of its war revenue. The final date for filing is March 15.

"It must be remembered," said Collector Smietanka, "that the revenue to be derived under the current act is to be used to defray the cost of a war that has brought victory to the United States and its allies. If each taxpayer will compare his little bit with what would be demanded if the other side won he will understand."

Fraternal Societies Form Congress of 3,800,000

The American Fraternal congress, composed of fraternal societies with 3,800,000 members, was organized yesterday at a meeting in the Hotel Sherman. After bylaws had been adopted and an election held a committee was organized to look after legislation affecting fraternal organizations in the United States. The officers are headed by A. R. Talbot, president.

CARS COLLIDE IN TUNNEL.

Traffic was delayed in the Van Buren street tunnel for five or ten minutes yesterday afternoon when an east bound Blue Island avenue car collided with a Van Buren street car at the east end of the tunnel. Fifty or more passengers were jolted.

INCOME TAX ANSWERS

Chicago, Feb. 20.—[Income Tax Editor.]—Is money received from homestead, building and loan association, on maturity of stock, exempt from income tax or must it be included as income in income tax return? Should the fences on a farm be included in estimating the wear, tear, repairs, and property losses on farm, and be deducted from income tax returns? Should loss by injury to live stock, injured on farm, be deducted from income tax return? Should donations to the Red Cross be deducted from income tax return? Should moneys donated to the war relief fund be deducted from income tax return?

1. Yes. 2. You will be allowed a small depreciation for fences. Loss on live stock by injury is deductable if not covered by insurance. Both items in last two questions are deductable.

A. S. P., Waukesha, Wis.—You will be allowed 2 per cent a year depreciation on the building. You may fix a fair valuation of the same as of March 1, 1918.

D. W. H.—While there is no specific provision in the bill whereby a teacher is exempted it has been held that it is unconstitutional to tax an official or employé of a state, city, or county, as this is considered indirect taxation assessed by the federal government against a state. 2. Teachers are liable for their income beyond what they receive as salaries if it exceeds the usual exemptions.

A. B.—As you are not living with your wife you are allowed only $1,000, the exemption of a single man. The bill provides that you must live with your wife to be allowed $2,000.

John B. A.—There is no tax on inheritance; only the income from such inheritance is taxable. 2. Yes.

S. L. S.—1. Not deductable because as yet there has been no completed transaction such as a sale to base your contention that the mining stock is worthless. 2. Interest on money borrowed on life insurance deductable. 3. Interest on club bonds not taxable, and the dividends are exempt from normal tax, but subject to the surtax if your income exceeds $5,000.

C. A. W., Quincy, Ill.—You may add the amount to your income and deduct the same amount as taxes.

A. L. K.—You may deduct the amount which you would receive for work done as the hotel's stenographer and include it in your rental. But you must include it, if you do this, in your income return.

S. S.—If your daughter turns over to you her salary that would be considered your income. If not, she will have to make a return, if her sasary is more than $1,000 a year. If she pays you board that also would be income. In view of the fact that she would in this case be self-supporting you could not claim $200 exemption for her.

M. C. A.—No, an amount invested in Liberty bonds is not deductible from your income. Because you purchased Liberty bonds did not make your income any less; on the other hand, you merely invested your money in the safest security.

H. H.—You are entitled to $2,000 exemption as head of a family.

M. H. T., Camp Custer—The provision is thta a man on active duty in the military or naval service is allowed an exemption of $3,500.

Chicago Girl Sails to Aid Jewish Welfare Board

Miss Dorothy Edison, investigator and visitor for the Jewish Home Finding society, has sailed for France to become a social worker in the overseas service of the Jewish Welfare board. Miss Edison was executive secretary of the Marks Nathan Jewish Orphan home for several years.

COMPLETE HEATING PLANT FOR SIX ROOM HOUSE, $98.50

COME into our store, look at our large stock of heating, hot water, steam boilers and warm-air furnaces in all sizes.

Direct from Manufacturer to Property Owner at a Saving of 35 to 50 Per Cent

We can heat your store, office, flat, house, garage and factory at an enormous saving. It will be to your interest to mail us a sketch of your heating plant and get our prices before purchasing elsewhere. Mail orders promptly attended to. Send for our booklet. That will explain to you our heating and plumbing proposition thoroughly.

Now is the time to buy your heating plant. Don't wait for the busy season. A small deposit will hold your order, and we will deliver same to you later in the season.

Take Advantage of These Savings

Hot-water Boiler for 5 room house	$72.50
Steam Boilers for 5 room house	92.50
Garage and Hot-water Tank Heaters	22.50
Garbage Burner Hot-water Heater	62.50
Warm-air Furnaces	52.50

Bathtubs, Closets, Wash Basins, Gas Water Heaters

CHAS. P. KULP & CO.

1607-09-11 S. State St., Chicago, Ill

Telephone Calumet 3666



Absorbing Shock Strip Means Greater Mileage

Racine Absorbing Shock Strip means more tire mileage for Racine Multi-Mile Cord users. It means bigger returns for every dollar invested.

The Racine Absorbing Shock Strip is an extra strip of rubber scientifically compounded to equalize the flex of body and tread. It distributes the force of road blows evenly through every part of the tread. It takes up shocks of the road and eliminates danger of tread and carcass separation.

Study the illustration. Note how the cord construction is protected by this exclusive development of Racine Rubber Company chemists.

The Racine Multi-Mile Cord non-skid design, is scientifically constructed to overcome skidding danger. On slippery, treacherous pavements, the bevelled edges hold your wheels true to their course.



Extra Tested

All the many Racine Extra Tests are applied to Racine Multi-Mile Cord Tires. Every bolt of cord fabric, every ounce of rubber and every step in construction receive the extra inspection and extra care which make Racine Multi-Mile Cord Tires better tires. Built on Racine proved principle of multi-strand construction.

For Your Own Protection Be Certain Every Racine Tire You Buy Bears the Name

Racine Rubber Company, Racine, Wisconsin

Brazil Tire and Rubber Company,
166 N. Michigan Avenue,
Chicago, Ill. Tel. Majestic 7061.

Stewart MOTOR TRUCKS

Cost less to buy (Compare the prices)

Cost less to run (Ask Stewart Owners)

Give longer service (In five years no Stewart has worn out)

Automatic Lubrication—Fewer Parts

STEWARTS have fewer grease cups and places to oil—important because much unnecessary truck wear results from lubrication neglect.

The Stewart method of applying power delivers more than 90 per cent to the rear wheels and allows the springs, instead of the tires, to absorb starting and stopping shocks.

This, with the elimination of 600 to 700 parts, saves gasoline and tires, the largest items in cost of operation, and increases the life of Stewart trucks.

The average truck price is $200 to $300 more than the Stewart.

More than 200 lines of business now use Stewarts because of their simplicity and long life. Many firms operate fleets of from five to fifty.

When you buy Stewart transportation you get constant and efficient service.

Tell us your haulage problems and we will show you a Stewart that will answer your requirements.

QUALITY TRUCKS Stewart QUANTITY PRICES

Iron City Motors Company
2337-39 Michigan Avenue
Calumet 544-545 F. B. HUTCHINSON, Manager

¾ Ton Chassis	$ 950.00
1 Ton Chassis	1575.00
1½ Ton Chassis	1975.00
2 Ton Chassis	2375.00
3½ Ton Chassis	3500.00

(f. o. b. Buffalo)

Dealers: These "Tribune" advertisements are reaching thousands of prospective motor truck purchasers in your territory. Let's get together and cash in on this promotion work. There will be a lot of motor trucks sold in your territory this spring.

ROTARY CLUB OPENS DRIVE TO AID BOY SCOUTS

The Rotary club's drive for $100,000 for the Chicago Council of the Boy Scouts of America began yesterday with 400 Rotarians and a large corps of scout councilmen out for subscriptions. First reports on the returns will be made at the Rotary club's luncheon at Hotel Sherman next Monday noon.

Chief Scout Executive James E. West of New York will address the Association of Commerce Wednesday noon and Prof. Allan Hoben of the University of Chicago will speak to the Rotary club Thursday. Four minute men will appear at all the loop theaters daily. The Hamilton club and other prominent Chicago clubs will have scout programs at their regular meetings. The Chicago band will parade the loop Wednesday in the interests of the campaign.

"Our men are going into this with big enthusiasm," President Chapin of the Rotary club, said yesterday. "We expect to render this service to scouting 100 per cent and we look for good reports at the first luncheon next week."

Wave of Prohibition Reaches Shores of Chile

SANTIAGO, Chile, Friday, Feb. 21.—A radical party at a meeting today drew up a petition to the government asking that it follow the example of the United States and prohibit the consumption of alcoholic beverages in Chile.

Onion Sets
Onion Seed
Seed Wheat
Seed Potatoes
1919 CATALOG FREE
Write or Call
Vaughan's Seed Store
Randolph Near Dearborn, Chicago



Lytton Building
N. E. Cor. State and Jackson

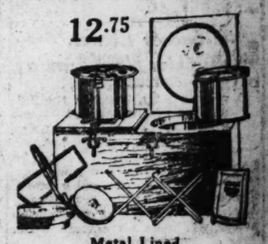
Every desirable feature of the modern office building is fully developed in the Lytton Building—fine light—fresh air—perfect service—excellent location—moderate rentals.

Phone or Write to
Albert H. Wetten & Co.
REAL ESTATE BROKERS
108 S. La Salle St. or Room 1512 Lytton Building. Phone Main 3884.

REVELL & CO.
Housefurnishings
Fireless Cookers
Made by the Caloric Co.
Mail Orders Filled Promptly
While We Have Them—
Will Deliver When Wanted

Fuel Saved ¾
Food Saved ¼

12.75



Metal Lined

Right now is your chance to save ½ in the high cost of fuel and food.

1 Section, value $15.00, at 7.95
2 Section, value $25.00, at 12.75
3 Section, value $35.00, at 15.75

All with Baking Racks, Radiators, Kettles, Books, etc.

Folding Card Tables	2.00
Hard Coal Heating Stoves	29.75
Soft Coal Heating Stoves	13.75
Gas Heaters	1.95
Oil Heaters	5.65
Gas Ranges	19.75

Alexander H. Revell & Co.
Wabash Ave. and Adams St.

YOU CAN'T "OVERREAD" Tribune Ads. The More You Read Them the More Profitable They Become

LUE SKY LAW O SAFEGUARD TO PUBLIC—LANDIS

s Statutes of South Dakota, Arizona, and Delaware.

"The incorporation laws of South kota, Arizona, and Delaware appear le merely the lying-in hospitals for ilific concerns." Federal Judge ndis declared yesterday during the ring of a motion to dismiss the pe- on in bankruptcy filed by several kholders against the Consumers' king company. Then he denounced Illinois "blue sky" law as of little e in its present form.

"It seems," he said, "that if several tlemen in Illinois want to start a poration without money they send ter to a politician in South Dakota, h the stool pigeon and immediately mes the resident director. Then go to the secretary of state and, rently telling the truth—that they ve not paid in a cent—he issues a license. If he refuses they ndemnus him. This gives the cor ration a sort of official sanction, al ough they have not paid a cent wards the venture except $50 for charter in South Dakota. These w do not help a legitimate scheme of they only strengthen an illegiti- e scheme."

Homes of the "Wild Cats."

He vehemently declared that Ari- na, South Dakota, and Delaware are wide open for corporate wild-catting" and that "they do this thing to get revenue, with the knowledge that it re- ults in financial debauchery."

It was a day of revelations regard- g the financing of the packing com- any which still is in its infancy. A. J. Hearst, lawyer, rabbi, and a director of the company, who drew its incor- poration papers, as well as its appli- cation to sell stock in Illinois, admitted on the witness stand that neither him- self, Edward J. Ader, the secretary- treasurer, or Eli Pfaelzer, president, had ever paid a nickel for stock. He also testified the "notes" they gave for their holdings were nonnegotiable and noninterest bearing and had ma- tured last July, but had not been re- newed.

Cost of Selling High.

Harry Theobald, vice president and auditor, testified that of approximate- ly $90,000 received from stock sales, the cost of selling it, including commis- sions and bonuses, had been $221,540. He said approximately $194,860 is yet due the company on stock and figured that the expense of selling the shares was "around 32 per cent." The Illi- nois "blue sky" law, supposedly, per- mits a selling expense of not exceeding 25 per cent.

A "jackpot" of 5,000 shares, par value $10, which was "split" among stock salesmen, John M. Kantor, former lieutenant of Mayor Thompson, receiving nearly $15,000, so excited the judge's curiosity that he ordered full particulars brought in tomorrow morning.

The "jackpot" does not show on the company's books, it was said, and sup- posedly has to do with stock of $50,000 par value voted by the directors to President Pfaelzer "for services" and later turned back by him.

State Official Named.

The name of W. R. Flint, deputy in charge of corporation licenses in the office of Secretary of State Emmerson figured in the testimony. Theobald testified Flint knew of the note transac- tions and had suggested auditing con- cerns to go over the company's books. Messing testified he had done business with a man in South Dakota in ob- taining the company's charter who had "been recommended to him by Flint."

"The permit you obtained to sell stock in this state gives the sale an of- ficial sanction. Do you see any pro- tection in the blue sky law?" the judge asked Messing.

"No, I do not," replied the witness.

"Understand," said Judge Landis, "I am not singling out this company as a target. I am calling attention to some manifest defects that need rem- edying."

CHICAGO CASUALTIES

LATE LIST

DIED OF DISEASE.

PRIVATE.
Mack, Clifford S., 650 N. Troy-st.

WOUNDED SEVERELY.

PRIVATES.
Bernard, Charles M., 1738 Farragut-av.
Bolabka, Joseph, 3476 Clybourn-av.
Flynn, Daniel, 1337 W. 47th-st.
Hoff, John, 1849 Huron-st.
Kelley, James P., 760 Sebor-st.
Lang, Charles, 3715 Emerald-av.
Early list

WOUNDED SEVERELY.

CORPORAL.
Gumb, Irwin G., 4468 Washington-blvd.

MISSING IN ACTION.

PRIVATE.
Sajnaj, Leo, 2816 W. 23d-st., South Chicago.

WOUNDED—DEGREE UNDETERMINED.

LIEUTENANT.
Barber, Phil C., 5437 Woodlawn-av.
SERGEANTS.
Schaaf, Edward A., 4219 N. Winchester-av.
Stephenson, Chas. H., 3127 N. Spaulding-av.
PRIVATES.
Beyer, Charles C., 3630 Union-av.
Casper, William, 1503 S. Spaulding-av.
Chase, Harry W., 764 24th-st.
Gough, William A., 2419 W. Harrison-st.
Stemm, Charles A, 1404 S. 58th-av., Cicero.
Szewda, John A., 2297 S. Whipple-st.
Woods, Walter, 1851 W. Monroe-st.
MARINES.

KILLED IN ACTION.

[Previously reported missing.]
PRIVATE.
Heinrich, Richard H., 1417 Waveland-av.
REVISED LIST.

WOUNDED—DEGREE UNDETERMINED.

[Previously Reported Missing.]
SERGEANT.
Swedbocki, Bruno, 2100 W. 20th-st.
PRIVATES.
Tojza, Martin, 3639 Wolfram-st.
Vladyka, James R., 3007 S. Trumbull-av.
Czagy, Bohmull, 2003 S. Loomis-st.
Cervenka, William P., 2220 Troy-st.
Duda, Michael, 1250 W. 50th-st.
Lester, Frederick W., 507 W. North-av.

WOUNDED SLIGHTLY.

[Previously Reported Missing.]
PRIVATES.
Kaminski, Alex. A., 2228 S. Whipple-st.
Tiernan, Edward, 4321 Lake Park.
Nuskiewicz, Michael, 8406 Superior-av.
Simonson, Robert, 1650 Pratt-blvd.
Thornton, William J., 3408 W. Adams-st.

MONROE STREET BRIDGE OPENED IN DRIVING STORM

City's Newest Improvement Ready to Relieve Congestion.

Chicago's newest public improvement, the Monroe street bridge, was opened for traffic yesterday. The dedicatory ceremonies were carried on in a driving snowstorm.

Mayor Thompson, Charles H. Wacker, chairman of the Chicago plan commission, and the aldermen presided at the opening of the new span. Frank I. Bennett, former commissioner of public works, was a guest of honor.

Special Cars Make Trip.

Street cars took the party from the La Salle street entrance of the city hall to the new bridge. The cars were run south in La Salle street and turned west in Monroe street. They were the first cars to cross the new span.

The mayor turned a lever and operated the bridge. Before this he was made an honorary member of the bridge operators' local union, No. 102.

"Shows 'I Will' Spirit."

"This shows the Chicago 'I Will' spirit," said the mayor. "The completion of this bridge was delayed by court litigation. But the bridge was needed, and now we have it."

"It is these things which take Chicago out of the provincial class and place it in the great city class," said Mr. Wacker.

The bridge will relieve the congestion on the Madison street span, which is to be closed for general traffic in a short time. The city will build a new bridge to replace it.

Col. J. V. Clinnin, Listed as Casualty, Is Again on Duty

The name of Col. John V. Clinnin, commander of the One Hundred and Thirtieth infantry, was among those listed in yesterday's casualty list as slightly wounded. He was burned by mustard gas on Oct. 10. Col. Clinnin was an assistant corporation counsel under the Thompson administration. He has recovered and has returned to duty.

Unfurl Betsy Ross Flag Over Independence Hall

Philadelphia, Pa., Feb. 22.—The famous Betsy Ross flag, soiled, wrinkled, and faded, with its thirteen stars and stripes, was unfurled over Independence hall today, where President Lincoln raised it in 1861. This was part of the civic celebration in honor of the one hundred and eighty-seventh anniversary of George Washington's birth.

READY TO OPEN LOWDEN'S BOOM AT WASHINGTON

Springfield, Ill., Feb. 22.—[Special.]—Actual organization of the campaign to nominate Gov. Lowden for president in 1920 will begin in Washington next week.

Secretary of State Lewis L. Emmerson and State Treasurer Fred E. Sterling will depart tomorrow for Washington prepared to launch the Lowden boom. They expect to confer with Senator Sherman and Senator Elect McCormick and with members of the Republican delegation from Illinois in the lower house. Chairman Frank L. Smith of the state Republican committee already is in Washington. The conference will outline the preliminary campaign and method of procedure.

An informal confsrence held in Chicago in January authorized State Chairman Smith and the Republican state committee to proceed as they saw fit.

Friends of Gov. Lowden in Springfield have received scores of letters from influential Republicans in all sections of the nation urging that Illinois do something definite in Gov. Lowden's behalf so that they may start operations in their own localities.

GIVE HONORARY LAW DEGREES.

Washington, D. C., Feb. 22.—Honorary degrees of doctor of laws were conferred upon Senator James W. Wadsworth Jr. of New York and George Carroll Todd, assistant to the attorney general, today by George Washington university at the midwinter commencement exercises.

ADOLPH MARKET COMPANY



PHONE RANDOLPH 4277 200 TO 208 N. STATE ST. COR. LAKE ST.

U. S. Food License No. 11719.—Orders Promptly Delivered.—Double Stamps Tuesday.

—Great Cleanup Sale for Monday and Tuesday—
OUT-OF-TOWN, MAIL AND PHONE ORDERS PERSONAL ATTENTION GIVEN

HAMS Morris' Sugar Cured, 12 to 14 pound average, special..... 30½c
BACON Swift's Finest Dixie Brand, sweet and mild..... 29½c
SPARERIBS Lean and meaty, sweet pickled.... 14½c

Salt Pork
Sweet Pickled Bean Pork, special at.... 22½c
Smoked Butts—Arnold Bros sugar cured and boneless.. 35½c
Sausage—Swift's finest Bologna or Liver, special.... 18½c
Beef Tongues—Fresh or sweet pickled, at only..... 22½c
Oxtails—Fine for soup or broth..... 12½c
Chuck Roast—Choice cut corned beef, special at.... 22½c
Sausage—Fresh made breakfast links, at..... 22½c
Sirloin Steak—35c quality, special.... 28½c
Beef Tenderloins—35c quality, special.... 28½c
Lamb Stew—Fresh cut breast, special.... 18½c
Veal Breast—Fine for roast or stew..... 18½c
Snowdrift—Extra fine shortening, 8 pound can, net..... $2.39

Sugar 5 lbs. best Granulated, with $1.30 grocery order, special at..... 39c
King's Pancake Flour, new and fresh, 16c value, at..... 9c
Fancy hand picked Navy Beans, 3 pounds for..... 29c
33c bag Lenlesty Hygienic Bran..... 19c
Karo Red Label White Syrup, No. 10 lb. pails, 90c; No. 5 pails..... 47c
50c Kegs Crispo Ginger Snaps..... 35c
$1 cans Crispo Lily Soda Crackers..... 65c
Halo Scouring Powder, 7 cans..... 29c
Kokama Maple Table Syrup, quart..... 39c
Laundry Soap, 10 bars..... 39c
Imported French Olive Oil, pint..... 69c
15c pkg. Ground Mustard..... 9c
25c pkg. Schepp's Cocoanut..... 14c
Oregon Prunes, good cookers, lb..... 10c
Big R, solid packed Tomatoes, can..... 12c
30c bottles Wilson's Best Catsup..... 23c
White House Milk, one of finest put in can, new goods, can.. 12½c
35c bottle Virginia Style Pickles..... 23c
Ivory Washing Tablets, 15c pkg..... 8c
Wilson & Co. Pure Fruit Preserves, Strawberry and Apple, Raspberry, Peach, Plum and Blackberry; $1.75 value; 5 lb. jars..... $1.25
All Package Cream Tartar Baking Powder, worth 40c lb.; special for this sale, 1 lb. can..... 25c
No. 2 cans Hawaiian Sliced Pineapple..... 25c
5000 cans White House Milk; new goods; 16c value, tall cans..... 12½c
Pure White or Black Pepper, ½ lb..... 25c
Pure Ground Cinnamon, ½ lb..... 23c
High Grade Mustard, 20c jars..... 12½c
75c value Oolong, Ceylon, Young Hyson or Basket Fired Japan Tea, in 1 lb. pkgs., 2 lbs. limit; lb..... 45c
3 15c pkgs. Jellycon, any flavor..... 29c
35c Grapefruit or Orange Marmalade..... 25c
20c bottle Frazier Catsup..... 11c
30c cans high grade Spaghetti..... 16c

Cheese
Full Cream Wisconsin, 40c lb. value 29c
Best Old Eng. Sharp. 34c
Best Dodge County Cream Brick Cheese, any size cut, lb.. 32c
Finest Full Cream New York Limburger.. 38c
Finest Herkimer County, N. Y., Cheese, 30c lb. value, at 39c
Extra fancy Swiss Cheese, 5 lb. cut at $1.95; per pound..... 40c
Best Imported Roquefort Cheese.. $1.45
Butter Fresh churned Ayrshire Creamery.... 57c
Fresh Churned Nut Margarine, 1 lb. cartons 28c
Best country rolls Butterine, 5 lbs., $1.70; lb. 35c
Eggs Strictly fresh, in 1 dozen cartons, at..... 43c
60 lbs. pure strained honey 45c, or full comb at..... 33c
35c lbs Peanut Butter.. 20c

Fruits & Vegetables at South Water St. Wholesale Prices
10 lbs. Wisconsin Potatoes..... 19c
8 lbs. Globe Onions at only..... 15c
Michigan Greening Apples, lb..... 7½c
Large Cocoanuts, each..... 10c
Large 46 Size Grapefruit, 3 for..... 25c
150 Size Sunkist or Flor. Oranges, doz. 39c

GREATEST CLEANUP SALE IN OUR BEVERAGE DEPARTMENT
ALL PRICES CUT WAY DOWN BEFORE NEW TAX LAW GOES INTO EFFECT. ALL GOODS MUST GO REGARDLESS OF COST. BUY NOW. DON'T DELAY.
L. E. Jung's Orange Flower Water, 75c value, at only..... 29c
Waukesha Ginger Ale, special price, the dozen pints..... 79c
Pure Norwegian Cod Liver Oil, $1.35 value, cut to..... 69c
Burnham's Clam Bouillon, 15c value, special at only..... 10c

Stratton service—*for all industries*

ADDING the name Stratton to Gramm-Bernstein *completes* motor truck selling.

G-B trucks are good trucks all the way thru—which includes the things you can't see but which must be just as right as those which can be seen.

Signing a truck sale contract isn't the finish—it's just the start. You buy more than a truck—you buy continuous, economical motor transportation.

This means *service*—a word so much abused that I determined to individualize our kind with the identity mark *Stratton*—thus going on record with my personal responsibility to you.

Stratton Service backs every truck we sell no matter what hauling job the truck is to handle. Our last week's advertisement gave the result of a test made by a disinterested party to whom we gave the names of 25 G-B owners—who also bought Stratton service.

This party, in one day, succeeded in getting in personal touch with 21 executives. Twenty of them gave Stratton Service and G-B trucks the strongest motor truck and service indorsement we have ever heard.

Stratton Service serves all industries. You may regret buying any truck until you *know* our story—a story which to date in Chicago territory has more than met, not only every demand, but exceeded expectations of big concerns in such lines of industry as—

Coal, Asphalt, Cement, General Teaming, Iron, Steel, Paper, Groceries and Food Products, Truck Farming, Bus Line, Furniture

G. W. STRATTON, President.

STRATTON—GRAMM—BERNSTEIN



Specifications
Continental Red Seal Motor—larger in bore—therefore more powerful. Cellor increased rear axle—heavier and larger. Tires—very large, both front and rear. Transmission—amazingly simple and efficient. Body—furnished in any style for any business. The remarkably low price of $1895 does not include cab top or windshield, which will be furnished for $55.00 extra.

DEALERS will be interested in getting our attractive proposition in the few territories open.

The new 1½ ton *all-purpose* Truck

$1895.

THE picture to the left shows our new 1½ ton all-purpose truck, which, added to our 2½, 3½, 5 and 6 ton sizes, completes the strongest line we know. Our heavy duty truck are power-giants—over smooth or rough roads with a real capacity load, and "on time." Any size G-B truck you buy will give you efficient, every-hour-of-the-day-or-night service, at lowest possible cost per ton mile.

STRATTON-GRAMM-BERNSTEIN TRUCK CO. 2436-38 MICHIGAN AVE. CHICAGO, U. S. A.

TELEPHONE CALUMET 6473 — H. G. METZLER, Sales Mgr.

The Growing Movement To Prolong Human Life

FOR many years there has been an ever-growing movement for some central Institute or organization to help prolong human life and make it more livable—a fine, dignified, humanitarian type of organization approved by physicians of the highest ethical standing and irrevocably opposed to fads and quacks.

So it was that a little more than five years ago a number of forward-looking physicians, scientists, publicists and men of affairs founded the Life Extension Institute.

Primarily, its purpose is to reduce the Nation's death rate and to raise the level of physical well-being by providing unbiased, standardized, periodic health examinations and teaching the simple, every-day principles of personal hygiene that every man and woman ought to know to avoid disease.

These are the broad general principles that have led men like ex-President Taft, Alexander Graham Bell, Prof. Irving Fisher of Yale, Charles H. Sabin, Robert W. de Forest, and one hundred other eminent authorities in this country and abroad, to give their services to the work without compensation—other than the satisfaction of seeing its results.

More than 100,000 men and women in all parts of the United States have taken the health services of the Institute and have received its physical examinations, its guidance and instructions. In this vast number of members, many lives have been saved; much illness, suffering, waste and poverty prevented, proving the value of the Institute.

A Public-Welfare Organization

The Life Extension Institute is not a profit-making institution in the usual sense of the word. Two-thirds of the profits are set aside in a trust fund to be used solely for public health work of a national scope. Thus, the independent, nonpartisan, specialized character of the Institute and of the professional men behind it inspires confidence and guarantees the genuineness of the service rendered.

Every day more than 1,500 people die in the United States because they didn't know they were sick until disease had gotten such a start that it was impossible for the physician to check it after he had been called in. Figures show that there are hardly three people in a hundred who do not need some advice or suggestion regarding their physical condition or manner of living.

How many men and women there are who have never in all their lives had a real, thorough health examination! How many people really know whether they are healthy or not! How many need their attention called to some hidden disease! How many are taking patent nostrums for some wholly imaginary disease, while all the time some other serious difficulty is making insidious headway because it has not been pointed out!

To prolong life, to be protected against disease, and in most cases to restore health you must practice hygiene all along the line. Do a workmanlike job in clearing the body of infection, guarding it from further infection, from strain, from poison, from food deficiency and food excess, and you will be adding years to your life and immensely to your efficiency. But, first of all, you must have your body thoroughly examined to see if there is anything wrong that you do not as yet know anything about.

You cannot escape pneumonia, or heart trouble, or kidney trouble, etc., by saying simply that you have never had it or that you feel all right today.

You don't know. Often special laboratory or other diagnostic tests are necessary to reveal the difficulty. The only way to retain good health is by the detection and correction of physical impairments and by the improvement of your resisting power to wholly escape the malady that threatens.

Preceding most serious illness, there is usually a long period of impairment or of progressive changes that gradually reduce your value to yourself and to society. These changes are frequently so slow and insidious that you do not realize them until they are well advanced, but from the very beginning they leave signs that science can detect.

The Life Extension Institute offers you periodic health examinations and laboratory tests for the purpose of detecting disease in its incipiency, when proper treatment can check or cure it.

The Institute's system of examinations and reports was formulated in consultation with the members of the Hygiene Reference Board—men who have been engaged for years in analyzing human lives and influences that impair them. This system has been standardized from the Institute's wide experience in examining many thousands of individuals. *The physical examination is only one part of the Institute's service!*

Membership further includes quarterly chemic and microscopic examinations of the urine, review of the member's personal and family history, daily living habits and health problems, detailed reports, hygienic guidance and instruction, monthly health journals and Keep-Well leaflets.

Members also have the privilege of communicating with the Educational Department of the Institute at any time during the year for general information relating to disease prevention and the prolongation of life.

A Staff of 5000 Physicians

It makes no difference where you live. The Life Extension Institute comes to you, wherever you are. It has a branch office right here in Chicago, and a staff of more than 5,000 physicians throughout the United States.

* * * * * * * * * *

Consider this Health Examination in the form of an investment. If there is anything wrong with you, you ought to know about it. If there isn't anything the matter, you want to know that, too.

With good health every day—with less worry—you could do practically twice the work you are doing now. Surely you could do it better. Surely life would hold more of the things that we all hold dear.

The cost of membership in the Life Extension Institute is low, because of its humanitarian character and national ideals.

Examinations of subscribers who live in Chicago and vicinity are made at the office of the Institute, 5 North Wabash Avenue—on appointment by telephone or letter—between the hours of 9 A. M. and 6 P. M.

Convenient appointments can also be arranged with the Institute's examiners in the member's home district or city. Visitors are always welcome at the office of the Institute.

* * * * * * * * * *

It is difficult to put this into words without the tinge of commercialism, but don't you see how important it is and how fatal may be each day of delay?

Everything you do—your success in business—your happiness and the happiness of your family depend on your knowing just where you stand in regard to health and disease.

You incur no obligation whatsoever in filling out the coupon printed below. The booklets named were prepared by the Life Extension Institute for universal distribution in this great national movement to prolong human life. We shall mail them to you on request.

HON. WILLIAM H. TAFT, *Chairman*, Board of Directors
Major Gen. WM. C. GORGAS, Consultant
Prof. IRVING FISHER, of Yale, *Chairman*, Hygiene Reference Board
HAROLD A. LEY, *President*
JAMES D. LENNEHAN, *Secretary*

Directors:

Hon. Wm. H. Taft	Robt. W. de Forest	Harold A. Ley
Henry H. Bowman	Irving Fisher	Edward L. Pierce
Arthur W. Eaton	Eugene Lyman Fisk	Charles H. Sabin

The Life Extension Institute has a Hygiene Reference Board of 100 leading scientific men, including the Surgeons-General of the Navy and U. S. Public Health Service; several ex-Presidents of the American Medical Association; Commissioners of Public Health, and others interested in the public welfare. A complete list will be furnished on request.

Big business men realize the value of keeping fit. Following are just a few of the 150 business houses that think so well of the Life Extension Institute that they have extended the privilege of its complete physical examination to all their vital, important employes: *The Guaranty Trust Company, New York; Eaton, Crane & Pike Co., Pittsfield, Mass.; Union Tank Line Co., New York; Strathmore Paper Co., Mittineague, Mass. The Standard Oil Company of New York has chosen the Institute to examine the men they have selected for important work abroad. Foreign representatives of the American Red Cross, the Y. M. C. A., the Y. W. C. A. and the Knights of Columbus have also been examined by the Institute.*

C. T. 2-23-19

GENTLEMEN:—Please send me, without obligation on my part, a copy of

"Neglect of The Human Machine,"

and other literature descriptive of the services of the Life Extension Institute.

Name .....Address .....

LIFE EXTENSION INSTITUTE, Inc., (Dept. 9-B), 5 North Wabash Avenue, Chicago
Telephone Majestic 7895. New York Office: 25 W. 45th St.

NE
EMILE
IRES

ileage
age for Racine Multi- nvested.
f rubber scientifically stributes the force of kes up shocks of the
on is protected by this ts.

Extra Tested
All the many Racine Extra ests are applied to Racine Multi- ile Cord Tires. Every bolt of rd fabric, every ounce of rub- r and every step in construction ceive the extra inspection and tra care which make Racine ulti-Mile Cord Tires better tires. uilt on Racine proved principle multi-strand construction.
the Name
Visconsin
any,
estic 7061.

VELL & CO.
usefurnishings
Fireless Cookers
e by the Caloric Co.
il Orders Filled Promptly hile We Have Them— ll Deliver When Wanted
el Saved ¾
od Saved ¼
12.75
Metal Lined
now is your chance to save e high cost of fuel and food
ction, value $15.00, at 7.95
ction, value $25.00, at 12.75
ction, value $35.00, at 15.75
h Baking Racks, Radiators, Kettles, Books, etc.
-Card Tables..... 2.00
oal Heating Stoves..... 29.75
oal Heating Stoves..... 13.75
eaters..... 1.95
aters..... 5.65
anges..... 19.75
ander H. Revell & Co.
bash Ave. and Adams St.
CAN'T "OVERREAD"
ne Ads. The More You Them the More Prof- le They Become

RESIDENCE DEALS FEATURE ACTIVE WEEK REALTY MARKET

POINTS CAUSES FOR WEAK REALTY SOUTH OF LOOP

Realty Board Luncheon Hears Troubles of Wabash Avenue.

While real estate men operating in the downtown district have a pretty clear understanding as to the causes behind the depression in Wabash avenue, between Van Buren and Twenty-second streets, the public generally, including many outside real estate men, are not so well informed, and there has been considerable speculation as to the factors responsible for this backward condition of the street.

For this reason the expert diagnosis of the trouble at Thursday's weekly luncheon of the Chicago real estate board by Albert H. Wetten and Frederick S. Oliver is particularly interesting. Both are former presidents of the board and both have had many years of experience in the downtown district, including the section in question.

Summarizing their arguments, tough saloons, disreputable hotels, an inferior class of buildings, the elevated road, the lack of public spirit and cooperation on the part of the property owners are the causes largely responsible for the unfavorable conditions which prevail.

Brief History of Street.

Mr. Wetten prefaced his remarks with the statement that retail streets, as a rule, develop progressively; that is, block by block, as the demand for space in the particular street increases, the development continuing until the reason therefor ceases to exist, or until the growth reaches a barrier, which diverts it to other locations.

He referred to the early history of the street, with its bright promise, which suffered a sad reaction with the failure of two large concerns, and later on when a revival, following the depressing effect of the elevated road, created fairly active conditions to the north of Van Buren street. To the south the development came in contact with the disreputable hotels, tough saloons, and other levee features, which have existed to a greater or less extent for the last quarter of a century.

These bad conditions have been emphasized, he said, owing to the unfortunate attitude of many property owners who have refused either to sell, lease under long term ground lease, improve, or, in fact, do anything for the best interests of the street. They have been waiting, he said, for their neighbors to improve and secure the benefit of the reflected value.

The dilapidated physical appearance of the street he referred to as another potent cause of trouble.

Urges Organization.

There was only one remedy, he said, the organization of progressive property owners, such as in South State street, and the elimination of levee features.

He said that during his twenty-one years of experience he had seen few optimistic predictions regarding the street fulfilled, while most of the pessimistic predictions had been. Under proper conditions, he said, the street should become a good retail street as far as Hubbard court.

Mr. Oliver called attention to the fact that the center of population had shifted from Fort Dearborn to about Twentieth and Fisk streets, and the drift of population should have been on a much more rapid scale south and west, but for artificial barriers—notably the big railroad yards west of State street from Van Buren to Twenty-second street. He called attention to the fact that between Taylor and Eighteenth streets, seven-ninths of a mile, there was only one connection with the west side, at Twelfth street.

He referred to the injurious effect of the Van Buren street end of the loop, which, he insisted, should be done away with, the routing of trains around the loop stopped, and the through routing of the elevated trains put into effect.

Mr. Oliver spoke of the great obstacle which the railroad yards have been to the growth of business southward, and said: "If the railroads were to pay the taxes on their terminal, such as people generally have to on their holdings, you would not see over $200,000,000 worth of land north of Sixteenth street lying in the condition it does today."

Santa Fe Market.

He referred to the plans of the Santa Fe road for the establishment of a great market between Eighteenth and Twenty-second streets, which, he said, would mean wonders to the property on the south side north of Twenty-second street.

Speaking of the condition of paying on Wabash avenue, he said that if the property owners on the street had resolved firmly to keep business off that street, they have done all they could in the paving on the street.

He also spoke of the poorly lighted condition of the street, and added that a thorough inspection had developed the fact that there is not one good new building on the street that is not well rented.

In closing he expressed the opinion that it is time for the property owners of Chicago, especially those in the south central business district, to quit despairing, to quit knocking, and begin boosting, to have a rebirth of the old Chicago spirit of "I will."

Sheridan Road Property Bought for Apartments

There was filed for record the acquisition by Henry J. Schlacks, architect, from Oscar F. Kesche of the property in Sheridan road, 322 feet north of Buena avenue, east front, 75x193 feet, with residence improvements, for an indicated consideration of $25,000, subject to an incumbrance of $10,000. The house is to be torn down to make room for the south wing of the Buena Terrace apartments, which will contain sixty-five apartments of two, three, and four room suites, the cost of which is placed at about $250,000.

FIELD INTERESTS LEASE SITE FOR BURLAP FACTORY

Owners of Kenwood District to Build Modern Plant.

There were several noteworthy transactions in manufacturing and outside business property, the week's business in this field being featured by the closing of a transaction involving the erection of a modern factory building in the Kenwood manufacturing district in the southwest part of the city, for Marshall Field & Co., who will use it for the manufacture of burlap bags.

The factory is to be erected by John S., Henry C., and Howard Phipps of New York, the owners of the Kenwood district. The proposed building, which will be located at the southeast corner of West Forty-seventh and Whipple streets, on 158x583 feet, will be one story high, will be provided with twenty saw tooth roof skylights, each fifty feet long, and with eight feet of north exposure of glass surface.

Leased to Field & Co.

It will be 520 feet long and 133 feet wide and is expected to cost between $170,000 and $180,000.

It has been leased to Field & Co. for a long term of years on an 8 per cent net basis, while the land is leased on the basis of 5 per cent on a reported valuation of about $35,000.

J. H. Van Vlissingen & Co. represented the owners of the district, while Murray & Terry represented Marshall Field & Co.

The boiler plant is to be in a separate building and the power will be electrical, generated by means of individual motors. Along the east length of the building there is to be a switch track with a capacity of twelve cars and a concrete loading platform nine feet wide extending the full track length.

One of Six Deals.

Including the present transaction, there have been six large transactions closed in the Kenwood district during the last thirty days, covering 757,076 square feet of ground, the largest being the sale to R. J. Kittredge & Co., which includes 400,000 square feet.

FATHER OF GATES HEIRESS BUYS BARRELL ESTATE

Two notable transactions in high class Lake Forest residence property are reported, in one of which Delors Angell, father of 16 year old Dellora Angell, heiress to the greater part of the $38,000,000 estate of Mrs. Dellora R. Gates, has purchased the home of Finley Barrell. The grounds, which are laid out handsomely, comprise about fifteen acres, traversed by a ravine and the house, which was erected about eight years, is on a tract of about nine acres on the east side of Sheridan road at Rosemary avenue.

It is of fireproof construction and was designed by Architect Howard Shaw.

The consideration is not disclosed, but the property is said to represent an original investment of about $250,000. Mr. Barrell recently built and moved into a new house on Deerpath road. It is said that the furnishings, fixtures, library and objects of art belonging to Mrs. Gates, will be moved from her former home, at the Plaza hotel, New York.

The other transaction was the purchase by Mason Phelps, president of the Pheoll Manufacturing company, from W. C. Niblack, vice president of the Chicago Title and Trust company, the property on Deerpath road, half a mile west of Lake Forest, overlooking the Onwentsia club, for a reported consideration of $40,000. There are about five acres of ground, the house being a ten room structure. Mr. Niblack has rented the home of Prof. Bridgman of the Lake Forest university.

Chicago Realty Board Getting Many Members

The campaign of the Chicago real estate board for new members is meeting with marked success. In a little over a month nearly 125 active new members have been secured, as well as about 75 associate members, 12 special associate members and 15 life members, the latter including presidents and other heads of leading financial institutions. Byron V. Kanaley is general chairman of the committee, the sectional chairmen being Callistus S. Ennis, central; Frederick J. Phillips, west, and Charles Kussman, south. A complimentary dinner to former members of the Chicago Renting Agents' association, and others, who joined during the present campaign, will be given by the board on Tuesday at 6:30 o'clock.

Plans $140,000 Apartment on Hyde Park Boulevard

Another high grade apartment building is to be erected on Hyde Park boulevard, east of Woodlawn avenue. It will cover 100 feet of south frontage running through to Madison park, which was purchased by Lars J. H. Larson from William Friedman for an indicated consideration of $25,000. While Mr. Larson will not improve at once, it is his purpose, when conditions are more favorable, to improve with a high grade twelve apartment building of six and seven rooms with two and three baths, to cost in the neighborhood of $140,000. Draper & Kramer were the agents in the purchase of the land.

J. Ogden Armour Gives Daughter Valuable Site

J. Ogden Armour has given another valuable piece of property to his daughter, Lolita Armour. It comprises the parcel at the southwest corner of Sixty-third street and Prairie avenue, 372x197 feet, valued at between $50,000 and $75,000. The consideration is stated to be "love and affection." In July, 1917, he gave to his daughter the land occupied by White City, which is under long term lease at a present annual rental of $12,000, which will go to $15,000 after 1935.

BIG ACTIVITY DEVELOPS IN LOOP LEASES

Business Houses Take Over Much Space for New Enterprises.

There was a great deal of an unusually important character doing during the last week in the way of leases of business space, both in the downtown district as well as outside. The showing as a whole was the best for a long time.

Of special interest was that covering the first four floors and basement of the building at the southeast corner of North Michigan and Lake street for ten years at a term rental of $160,000. The lease, which is from Clara F. Bass to the Spoehr Candy company, has a special interest as marking the beginning of the opening of high grade retail business in the new boulevard link district.

Mr. Spoehr will use the three upper floors for his general offices, and after extensive remodeling will open the store for the sale of candies, fountain products, and luncheons. Mrs. Bass was represented by Harry E. Edmonds, while Robert White & Co. represented Mr. Spoehr.

Close Three Leases.

E. F. Keebler & Co. have closed three store leases in the downtown district with aggregate term rentals of $215,000, the most important being for the estate of L. Z. Leiter to Edward E. Gitleson covering the double store at 13-15 East Jackson boulevard with a frontage of thirty-two feet, in the building at the northeast corner of the boulevard and State street, for ten years from March 1 at a term rental of $122,000. Mr. Gittleson is president of a new tailoring concern which is opening a chain of stores in the loop.

The same brokers have leased to the same firm for Harry C. Moir, president of the Morrison Hotel company, the store at 21 North Clark street for ten years from May 1 at a term rental of $60,000; they also have leased for Efting & Darling, owners of the Delco lunchrooms, to Frank H. Wager, the store at 1047 Wilson avenue, north front, between Broadway and Kenmore avenue, for ten years from May 1 at term rental of $33,000, the store to be occupied as a salesrooms for men's tailoring.

Plans Clothing Store.

Another of the notable leases of the week covered the store at 19 East Jackson boulevard and all of the space on the second and third floors over 19, 21, and 23, same street, which has been leased by Mrs. Clara F. Bass, represented by Harry C. Edmonds, to the Joe Beeson company, men's clothing, for a term of eight years at a term rental of $150,000, or $19,500 a year.

Mr. Beeson is associated with Ed V. Price & Co., wholesale custom tailors, in the capacity of treasurer and assistant manager, but he will not sever his connection with Price & Co. with the opening of his retail establishment. Frank L. Morse will be the general manager for the new store. He and Mr. Beeson have been associated together in the men's wear business in a chain of stores in Iowa, also in Chicago, Boston, Kansas City, and Los Angeles.

Robert White & Co. have leased for the L. Z. Leiter estate to the Spoehr Candy company the double store and basement at 168-172 West Adams street, between La Salle and Wells, at a term rental of $85,000. After extensive alterations Mr. Spoehr will occupy the store May 1 as a retail shop.

Get Gunther Building Lease.

Willis & Frankenstein report several leases, the most important being for Charles F. Gunther to the United Agencies of the entire fifth and sixth floors of the Gunther building, at the northwest corner of Wabash avenue and Eleventh street, at a term rental from May 1 of $65,000; also for the International Life Insurance company of St. Louis to the Bass Camera company the store at 109 North Dearborn street at a term rental of $12,000 from May 1.

Nelson Thomasson Jr. has given a trust deed to the Fort Dearborn Trust and Savings bank to secure a loan of $45,000, five years at 6 per cent, on the Gardner block at 4811-21 North Kedzie avenue.

A. M. Krensky & Bro. have negotiated loans aggregating $200,000, including one for $30,000 at 5½ per cent, on the eighteen flat building northwest corner Broadway and Crescent place.

MANY RESIDENCE DEALS LISTED IN WEEK'S BUSINESS

Several noteworthy transactions in residence property, both in Chicago and on the north shore, figured in the week's market.

In an interesting transaction in Wilmette residence property Frederick A. Rye has sold to Constantin M. Mazoor the property in Laurel avenue, between Fifth and Sixth streets, north front, 75x224 feet, with ten room brick dwelling, for an indicated consideration of $20,000, subject to an incumbrance of $10,000.

An important transaction in high grade Winnetka vacant property made a matter of record was the purchase by Mrs. Frances D. Kemp from William Bross Lloyd of the 75x475 feet on Sheridan road back to the lake, adjoining the Kemp residence, for a stated consideration of $22,500. J. L. Floyd represented both parties to the transaction.

Warren W. Shoemaker, department manager for Armour & Co., has bought from Alden R. Ludlow, assistant to the president of the Liquid Carbonic company, the attractive Dutch colonial residence, Green Bay road and Scott avenue, Hubbard Woods, lot 170x200 feet, for a reported consideration of about $15,500. Frederick B. Thomas was the broker.

Vogelsang to Await Building Cost Drop

It was announced during the week that John Vogelsang, the restaurant owner, has under consideration the erection of a seventeen story hotel on the site of his restaurant on the south side of Madison street, just east of Wells street. The proposed building, the plans for which are being prepared by Holabird & Roche, will front 85 feet with a depth of from 100 to 189 feet, and is expected to cost in the neighborhood of $1,000,000. The plans are said to prvide for about 500 rooms, but it is understood the work of construction will wait for more favorable building conditions.

Figures for the Week

TRANSFERS.	No.	Amount.
Last week.....	998	$1,025,645
Same wk. last yr.	833	833,671
TRUST DEEDS, MORTGAGES.	**No.**	**Amount.**
Last week.....	635	$2,430,449
Same wk. last yr.	587	1,449,277
BUILDING PERMITS.	**No.**	**Cost.**
South	8	$ 57,200
Southwest	12	57,600
North	1	20,000
Northwest	11	98,700
Totals.....	32	$ 233,500
Same wk. last yr.	38	458,500

William H. Morris Gives Daughter Big Property

There was filed for record the transfer by William H. Morris to his daughter, Bertha E. Morris, of the business property at the northwest corner of Fifty-third street and Cornell avenue, 60x110 feet, with three story store and flat building, an indicated consideration of $40,000 being given, the property bearing an incumbrance of $35,000. It is understood to have been a gift from Mr. Morris to his daughter.

Realty Firm and Bank Consolidate Interests

The Chicago Savings Bank and Trust company and Arthur B. Cody & Son, Inc., announce the consolidation of their business and will operate as the real estate loan department of the bank and trust company. The Codys are the mortgage loan agency for the State Mutual Life Assurance company.

DEALS OF WEEK IN APARTMENTS INDICATE BOOM

$150,000 Investor's Purchase Leads Transfers.

The market for apartment property showed a sharp improvement over that for several preceding weeks, particularly in the number of good sized transactions, one being a $150,000 cash sale made for investment purposes.

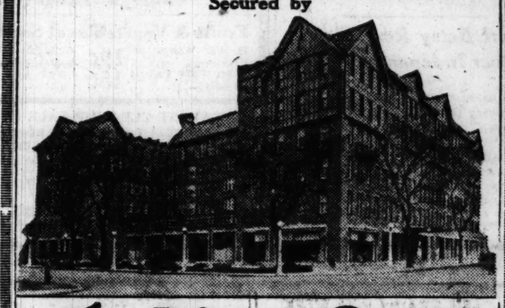
This was the sale by Aaron E. Nussbaum of New York to James A. and Kate Gidderman of the property at the northwest corner of Michigan avenue and Thirty-sixth place, through to Wabash avenue. The lot is 130x367 feet and is improved with a three story building containing fifty-one apartments of four to ten rooms, having a gross annual rental of about $27,000. David S. Simon and B. W. Eisendrath represented all parties. The building, which is of fireproof construction, was erected a number of years ago by the late George Hankins and is said to have been valued at one time at about $400,000. The consideration in the present sale is said to have been $150,000.

A large north side transaction was the sale by Moses E. Greenebaum to Albert W. Swayne of Mountain, Wis., of the twenty-four apartment building of four and five rooms at 1458-64 Argyle street, lot 100x172 feet, having a gross annual rental of about $11,000, for a reported consideration of $80,000, subject to an incumbrance of $55,000. In part payment the purchaser conveyed a stock farm of 200 acres, with modern improvements, at Mountain, Wis., at a consideration of $30,000, subject to $5,000. The farm was resold to Guy Gibbon at the same price. The office of John B. De Voney represented all parties to the transaction.

6% These Bonds may be purchased under our 6% Systematic *Savings Plan.* 6%

$100 $500 $1000 First Mortgage Real Estate Gold Bonds $100 $500 $1000

Secured by



THE NORTH SHORE

Store, Hotel and Apartment Building and Land, Situated Northeast Corner Davis St. and Chicago Ave., Evanston

Recognized as the Highest Grade Structure of Its Kind in Chicago's Choice North Shore District

Dated January 21, 1919. Total Issue $900,000. Maturing 2 to 10 Years. Denominations $100, $500, and $1,000.

A SOUND INVESTMENT

These bonds are approved and recommended for investment by Greenebaum Sons Bank and Trust Company, founded 1855, capital and surplus $2,000,000. Securities offered by this State Bank comprise the very choicest Chicago First Mortgage Investments. We offer investors a proven system of safeguards, based upon sixty-four years' successful experience. "Greenebaum Investments" are purchased by Banks, Insurance Companies, and the most conservative individual investors.

We Strongly Recommend This First Mortgage Investment.

Price to Net 6% Interest

Ask for special illustrated circular No. 474T.

Founded 1855 A State Bank GREENEBAUM SONS BANK AND TRUST COMPANY Capital and Surplus $2,000,000

S. E. Corner La Salle and Madison Sts.
Oldest Banking House in Chicago
All Branches of Banking

—"A Service of National Importance" to Manufacturers and Wholesalers

Says—Reinman & Wolfort, Little Rock, Arkansas
(Rated $300,000. to $500,000. High Credit)

If we can benefit a firm worth a HALF-MILLION DOLLARS —why not you?

"February 1, 1919.

Commercial Credit Co.
Baltimore, Md.

Gentlemen:—

Acknowledgment of your letter affords an opportunity to express the pleasure we derive from our business relations with you for now OVER THREE YEARS, and to say that your service is WORTH WHAT IT COSTS.

We are enthusiastic and reaffirm our confidence in the permanent worth and wisdom of your service, the vastness of which is proof of its value. It has been a great business help to us.

YOU ARE RENDERING A SERVICE OF NATIONAL IMPORTANCE BY ASSISTING MANUFACTURERS AND WHOLESALERS TO REALIZE UPON THEIR OPEN ACCOUNTS JUST AS THEY ARE ENABLED TO REALIZE UPON THEIR ACCEPTANCES THROUGH THE FEDERAL RESERVE BANKING SYSTEM.

We have no objection to your using this letter as your plan has worked so smoothly. PERMITTING US TO COLLECT THE ACCOUNTS WE SELL YOU without disturbing our customers or our banking arrangements that we feel we should give others the benefit of our experience.

Yours very truly,
REINMAN & WOLFORT,
By L. Wolfort.

Commercial Acceptance Trust
Cash Capital $1,150,000
CHICAGO

Affiliated with
Commercial Credit Company, Baltimore
Cash Capital $2,250,000 Surplus $650,000

Represented at PHILADELPHIA, NEW YORK BOSTON CINCINNATI

Income and Excess Profit Tax

Before you file—

The greatest revenue bill in history is about to become a law. Returns must be filed by March 15th.

Before you file you want to be sure that you are taking advantage of every allowable deduction, and certain that you are paying for every taxable item to avoid investigation and heavy penalty.

Accuracy in filing according to government requirements is what every individual and every corporation needs.

This service we can offer you because we know what the government requires. Our expert knowledge is based upon our experience as Internal Revenue Agents in the Income and Excess Profit Tax Branch of the U. S. Treasury Department.

Isn't it worth something to you to have our advice and counsel on such an important matter? An interview costs you nothing and places you under no obligation. Yet it may save you much money. We work in conjunction with your own public accountants if you desire.

Write—wire or phone.

Stephenson, Miller & Carney
Late Internal Revenue Agents,
U. S. Treasury Department, Washington, D. C.
Offices Suite 1107-10 Westminster Bldg. Chicago, Ill.
Telephones Randolph 2641 Randolph 2642
Affiliated with
KIRBY, CULLEN, AUER & CO.
Certified Public Accountants
Members American Institute of Accountants
Illinois Society of Certified Public Accountants

Manufacturing Plant For Sale

Manufacturing plant with going business and organization for sale to someone who will continue to make our goods for us, occupying about 50% plant capacity. Good town. Excellent buildings, up-to-date machine shop equipment. Fine opportunity for someone needing production facilities to combine their work with a "filler." Can run 70 men each shift. All this for pre-war value of plant only. Terms.

ADDRESS N N 234, TRIBUNE.

Real Estate LOANS IN ANY AMOUNT 5½% WE ARE PARTICULARLY INTERESTED IN REFUNDING LOANS UPWARDS OF $25,000
A. M. Krensky & Bro.
29 So. La Salle St.
Majestic 7122.

MONEY TO LOAN
On Improved Chicago Real Estate and Modern Industrial Plants
5% to 6%
AMERICAN BOND & MORTGAGE CO.
Phone Harrison 6380
158-160 Jackson Blvd., Chicago

MONEY TO LOAN

We Specialize

Confining our efforts exclusively to lending money to Manufacturers and Merchants in amounts of from $8,000 to $25,000 upon their direct notes without Mortgage or Collateral Security.

We do not purchase or lend upon their Accounts Receivable, Customers' Notes, Chattel Mortgages or Installment Notes.

A. W. Jefferis & Co.
BANKERS
Monadnock Block, Chicago, Ill.
Established 1900

For Sale
Profitable Mfg. Business
Est. over 25 yrs. Proven advantage over competitors by new labor-saving machinery will easily command 90% of trade. One machine will do work of 100 men. Can make fortune. Will sell at $150,000, half cash, balance on time, including buildings, ground, good will, trade secrets, etc. Owner will teach every detail. No debts of any kind.
Address N N 215, Tribune

AMERICAN MANUFACTURERS,
ESPECIALLY OF
SEWING MACHINES, TYPEWRITERS, TELEPHONES, AGRICULTURAL MACHINERY, ELECTRICAL EQUIPMENT, FITTINGS, Etc.
wishing to extend their trade in Southern European countries, are informed that several large Italian manufacturing firms, now converting their plants into peace trades, would like to negotiate with American manufacturers of above articles for manufacturing rights.
For further particulars apply to
MEDITERRANEAN TRADING CO., Inc.
29 BROADWAY, NEW YORK

I Have Money to Invest in Growing Business

Successful young man with executive and selling experience seeks partnership in legitimate business showing profits now and large future possibilities.

Address N F 466, TRIBUNE.

WANTED MACHINE WORK

of any kind in quantities. We have one of the most complete and up-to-date plants in the state for building Special Machinery, Dies, Tools, etc., and manufacturing Metal Specialties. We are splendidly equipped with Milling Machines, Gear Hobbers, Turret Lathes, Engine Lathes, Bench Lathes, Planers, Shapers, Drills, Cylindrical Grinders, Surface Grinders, Disc Grinders, Punch Presses, Shears, Riveting Machines, etc.

Over 75,000 Sq. Ft. of daylight floor space. Splendid foundry and shipping facilities. Exceptional machine shop service at a reasonable price.

FORT DEARBORN MFG. CO.
Incorporated 1895.
Chicago Office 35 So. Dearborn St. Sterling, Ill.

"Controlling Interest"
Large Manufacturing Business
Earnings over 50% yearly.
Will pay you to investigate.
Address M Y 499, Tribune

FOR SALE—To highest bidder, U. S. Government property, consisting of desks, tables, chairs, Underwood and L. C. Smith typewriters, etc., being office equipment in good order, little used, only recently purchased, to be sold at Eleven o'clock, Wednesday, February 26th, on premises, 1100 Monadnock Bldg., Chicago. All goods must be paid for in cash at time of sale and must be removed from premises during day of sale. Open for inspection all day February 25th. The Government reserves the right to reject any or all bids, to make the award to the highest bidder, or otherwise, as the best interests of the Government may appear.

INSURANCE STOCKS BOUGHT AND SOLD
Quotations Furnished
BABCOCK, RUSHTON & COMPANY
137 So. La Salle St. Central 6869

CAPITAL at your SERVICE

Firmly established, thriving institutions which have demonstrated ability to use

MONEY to an advantage

but whose capital is insufficient or inaccessible for active participation, can secure our services.

No stock increases considered.

ADDRESS N N 594, TRIBUNE

Seasoned, Dividend-Paying STOCKS
SMITH-MARTIN CO.
INVESTMENT BANKERS
208 South La Salle Street, Chicago

A Live Opportunity for Real Salesmen

Strongly established Investment Banking House desires a few Stock and Bond Salesmen of ability. Men with experience and established clientele preferred, but high grade men without experience will be given careful consideration. Possibilities for advancement and substantial remuneration unlimited.

Address M Y 500, Tribune

THE SALESMANAGER

of a profitable, staple jobbing business, whose annual sales are a quarter of a million dollars, would like to get in touch with party, preferably with an established rating and office, for the purpose of starting a similar business. Requires about two thousand dollars to start. Thoroughly experienced executive will manage on profit sharing basis. Address N N 582, Tribune.

Advertise in The Tribune.

WAR FINANCIAL BODY TO HELP EXPORT TRADE

House Committee Favors Continuing Loans for Commerce.

Washington, D. C., Feb. 22.—Provision for continuing the war finance corporation, with authority to aid export trade where its financing cannot be arranged through private sources, was approved today by the house ways and means committee.

The legislation would extend the authority of the corporation to permit it to make loans in the aid of American commerce, supplementing the aid now given by the treasury through direct loans to allied governments and as a measure relieving the treasury of demand for such loans.

Limit Is $1,000,000,000.

Loans for export trade under terms of the bill may be for a period of five years, but no loans to American exporters are permitted if private capital is available, and the interest rate on such advances is fixed at not less than 5 per cent. These loans, limited to $1,000,000,000, may be made within one year after the proclamation of peace by the president, but at the end of that time the corporation is directed to begin its liquidation.

The bill limits the total of future loans to foreign governments to the unloaned portion of $10,000,000,000 previously authorized and permits such loans to be made only for eighteen months after the president's peace proclamation. Members of the committee explained that this provision was inserted to enable the United States to sell equipment sent overseas before the cessation of hostilities, such as railroad rolling stock, to the allied governments.

May Save Wheat Losses.

The provision, it was said, also is expected to aid in the marketing of American wheat abroad in such a manner as to lessen as much as possible the loss to the government under its guaranteed price.

The committee adopted the recommendation of Secretary Glass to reopen the privilege of converting 4 per cent bonds into bonds bearing 4¼ per cent interest. The secretary is authorized to extend the privilege for such a period as he may consider advisable.

France Needs Big Lot.

Officials pointed out that estimates of the French high commission indicated that France would need $414,000,000 of materials from the United States early this year for reconstruction. This estimate includes food, $140,000,000; cotton, $100,000,000; gasoline and petrol, $37,000,000; window glass, $12,000,000; locomotives, $18,000,000; railway cars, $46,000,000, and agricultural implements $25,000,000.

CHICAGO BANK STOCKS

Quotations of F. M. Zeller & Co.:

STATE BANKS.

	Bid.	Asked.	Rate.	Book value.
American State	180	190	6&2	168
Austin Av. T. & S.	...	100	4	115
Austin State	215	...	10	135
Capital State Sav.	105	110	5	138
Central Mfg. Dist.	190	200	6	140
Central Trust Co.	165	70	10	138
Century T. & S.	107	113	5	133
Chicago City bank	245	255	12&2	215
Chicago Savings	142	145	6&1	138
Citizens' S. B. L. V.	125	145	4&†	123
Citizens' T. & S.	210	...	12	124
Depositors' S. Sav.	158	165	8	144
Drexel State	158	165	7	154
Drovers' T. & S.	325	...	12	284
Englewood State	160	175	8	130
Franklin T. & S.	160	...	8	171
Ft. Dearborn T. & S.	190	...	6&2	161
Garfield Pk. S. Sav.	125	140	6&†	135
Greenebaum	280	300	10&5	137
Guarantee T. & S.	150	160	8	147
Halsted Street State	125	130	6&2	122
Harris Trust & S.	575	600	12&9	281
Home Bank & Tr.	160	170	8&½	154
Hyde Park State	145	150	8	154
Illinois Trust & S.	435	445	16&4	330
Independence State	150	155	6	115
Kaspar State	285	300	12	192
Kenwood T. & S.	250	275	12&4	216
Lake View Trust	175	185	6&1	152
Lake View State	108	110	5	103
Lawndale State	245	255	12½	150
Liberty T. & Sav.	185	205	6&2	115
Lincoln State	95	100	5	113
Lincoln Trust & S.	110	118	5	121
Loran Sa. T. & S.	...	105	5	114
Madison & Kedzie	145	150	6	138
Market Trust & S.	108	112	5	106
Mechanics & Trad.	120	126	6&1	142
Mercantile Trust	161	...	6	138
Merchants' L. & T.	530	560	20	428
Michigan Av. Trust	105	112	8	141
Mid-City T. & Sav.	230	235	10&2	140
North Av. State	100	...	7	132
North Side State	100	...	6	115
Northern Trust Co.	375	385	10	275
Noel State	170	185	8&2	141
Northwestern Tr.	240	245	12&3	168
Oak Park Trust	250	252	10	170
Peoples S. T. State	300	310	12&2	161
Peoples Tr. & Sav.	270	280	12&2	177
Pioneer State	108	115	4	119
Pullman Trust	225	...	16	218
Reliance State	140	...	6&2	111
Schiff & Co. State	275	300	12	158
Security Bank	300	295	12	257
Sheridan Tr. & Sav.	168	172	6&2	136
63d and Halsted	115	120	6	116
South Chicago Sav.	225	235	8&2	182
South Side State	160	165	8	145
Southwest State	115	120	4	125
Southwest T. & S.	150	...	6&1	117
Standard T. & S.	165	173	6	162
State Bank of Chi.	410	420	20	375
State Bk. Evanston	325	...	12&3	315
Stockmen's T. & S.	140	150	8	145
Stock Yards Sav.	400	425	16	193
Union Bank Chi.	120	130	6	125
Union Trust Co	300	325	8&2	222
United State bank	108	112	5	120
West Engle. Ash.	145	151	6&1	153
West Side T. & S.	290	300	12&3	142
West Town State	123	126	6	132
Woodlawn T. & S.	250	260	10	205

NATIONAL BANKS.

Atlas Exchange	...	110	...	117
Austin National	110	120	...	131
Bowmansville Nat.	175	...	6&1	135
Calumet National	200	...	7	209
City Nat. [Evans.]	350	...	12	348
Cont. & Commer.	280	282	14	214
Corn Exchange Nat.	435	450	16	386
Drovers' Dep. Nat.	245	...	10&3	167
First National	453	458	22	349
First Nat. Engle.	335	345	12&6	296
Fort Dearborn Nat.	207	215	8	155
Irving Park Nat.	150	...	6	136
Jefferson Pk. Nat.	173	176	8	153
Live Stock Ex. Nat.	245	255	12	167
Nat. Bank Rep.	180	190	8	169
National City	159	163	8	162
National Produce	157	165	6	131
Ravens. Nat	130	135	...	123
Rogers Pk. Nat.	160	170	6	124
Washington Pk. Nat.	250	...	10&4	235

†Extra dividends.

LIGHT RECEIPTS OF COARSE GRAIN FAVOR HOLDERS

All the grain markets were closed yesterday, Washington's birthday. The operators who were down at their offices were in the main friendly to the buying side of coarse grains on breaks, particularly the corn. Receipts are running the lightest at this time in eleven years. Total grain receipts at Chicago last week were only 2,843,000 bu, or 29 per cent less than the previous week, 54 per cent short of last year, and 56 per cent below the five year average. Primary receipts decreased 51 per cent from last year and were 44 per cent short of the five year average, the aggregate being 9,589,000 bu of all grains, of which 2,485,000 bu were corn.

Provision shipments from Chicago last week were the largest on record, being 127,881,000 lbs of cured and fresh meats, compared with 53,417,000 lbs last year. Practically all the stock here is sold to go out.

DR. BROPHY RECOVERING.

Dr. Truman W. Brophy is at his home at 6007 Kenmore avenue, recovering from a severe attack of pneumonia.

The Investor's Guide and other financial news may be found on page 20, Classified Section.

OFFICIAL WEATHER FORECAST.

Washington, D. C., Feb. 22.—Following is the official forecast for the next 36 hours: Illinois—Colder Sunday, except snow over Lake Erie; Monday, fair.

Ohio—Fair Sunday and probably Monday; no decided change in temperature.

Lower Michigan—Local snows Sunday; colder in southeast portion; Monday, probably fair.

Missouri—Fair Sunday, becoming unsettled Monday, with rain or snow and colder in west portion.

Kansas — Generally fair and somewhat colder Sunday; Monday unsettled.

Nebraska—Unsettled weather Sunday and probably Monday; somewhat colder Sunday.

Iowa—Fair Sunday, becoming unsettled Monday, with snow and colder in west portion.

Minnesota—Unsettled weather Sunday and Monday, with light snow and slightly colder.

North Dakota—Unsettled weather Sunday and Monday; probably light snow; colder Sunday.

South Dakota—Increasing cloudiness Sunday, with snow Monday and by Sunday night in west portion; colder Monday and in west portion Tuesday.

Place of observation.	Temp. 7 a. m.	Highest today.	Lowest last night.	State of weather.	Direction of wind.	Precipitation 24 hours.
7:00 p. m. Central time.						
Abilene	38	40	30	Cloudy	S.	.20
Albany	50	60	44	Cloudy	S.	1.20
Atlanta	56	60	32	Rain	E.	.12
Charleston	60	62	32	Cloudy	S.E.	.10
Chicago	32	36	32	Cloudy	S.W.	.08
New York	36	40	34	Snow	E.	.06
Omaha	46	40	36	Cloudy	S.W.	...
Pittsburgh	46	48	36	Fair	S.E.	.01
Portland, Me.	40	40	34	Rain	S.E.	.10
7:00 p. m. Mountain time.						
Albuquerque	50	58	42	Clear	N.E.	...
Denver	56	58	32	Clear	S.W.	...
Fort Worth	50	54	46	Clear	N.W.	...
Galveston	62	68	54	Clear	W.	.08
Helena	62	76	42	Fair	S.	1.40
Oklahoma	68	78	60	Clear	W.	1.40
Salt Lake City	54	74	64	Clear	N.W.	.06
San Antonio	62	70	46	Clear	E.	...
Santa Fe	70	72	64	Cloudy	S.W.	.40
7:00 p. m. Pacific time.						
Boise	32	34	32	Snow	N.E.	.16
Portland, Or.	42	46	40	Cloudy	W.	.26
Roseburg	36	36	33	Rain	N.W.	.75
Sacramento	62	60	34	Cloudy	S.W.	1.02
San Francisco	50	58	38	Cloudy	S.W.	.14
Seattle	42	42	32	Cloudy	S.	.20
Spokane	32	34	30	Snow	W.	.14
Tatoosh Island	38	38	32	Snow	S.W.	.28
Walla Walla	32	36	32	Snow	N.W.	.56
Winnemucca	34	46	34	Cloudy	W.	.22
7:00 p. m. Alaska time.						
Fairbanks	32	36	30	Snow	N.W.	.12
Juneau	34	36	32	Snow	N.W.	.28
Kodiak	44	62	44	Rain	W.	.50
Nome	32	34	32	Snow	W.	.01
Valdez	32	34	34	Snow	E.	.01
10:30 p. m. Eastern time.						
Cincinnati	34	36	32	Cloudy	W.	.34
7:00 p. m. Central time.						
Amarillo	14	22	10	Clear	N.	...
Bismarck	34	34	32	Cloudy	N.W.	.04
Chicago	32	38	32	Cloudy	W.	.12
Concordia	26	36	24	Clear	W.	.26
Dodge City	34	34	32	Cloudy	N.W.	.10
Duluth	30	34	24	Cloudy	S.W.	...
Galveston	62	68	54	Clear	N.W.	...
Havre	30	36	28	Fair	W.	.02
Huron	36	36	32	Cloudy	W.	.10
Kansas City	36	38	28	Clear	W.	.40
Minneapolis	30	38	26	Clear	S.W.	.18
North Platte	32	32	32	Clear	N.W.	.04
Oklahoma	50	60	36	Clear	N.W.	.04
Pierre	34	36	16	Clear	S.E.	...
Rapid City	34	34	28	Clear	N.W.	...
Sault Ste. Marie	30	34	28	Clear	N.W.	.44
Williston	34	34	26	Cloudy	N.W.	...
7:00 p. m. Mountain time.						
Boise	38	38	30	Cloudy	N.E.	.04
Chevenne	38	40	18	Clear	N.W.	.06
Dodge City	38	38	10	Snow	S.	...
Grand Junction	38	38	16	Clear	N.E.	...
Modena	38	38	22	Cloudy	S.W.	...
Pueblo	34	36	6	Cloudy	S.W.	.04
7:00 p. m. Pacific time.						
Los Angeles	58	58	48	Clear	N.W.	.48
Phoenix	64	66	46	Rain	S.W.	...
Red Bluff	52	54	48	Clear	N.W.	.44
Roseburg	34	34	26	Cloudy	S.W.	.02
7:00 p. m. Alaska time.						
Anchorage	4	10	6	Snow	E.	.22
Eagle	2	30	12	Cloudy	N.	.10
Fort Yukon	2	12	12	Snow	N.	.20
Kodiak	38	38	18	Cloudy	S.E.	...
Nome	6	6	10	Clear	N.E.	.02
Valdez	36	36	30	Rain	E.	.16
Yakutat	2	16	12	Clear	S.W.	.06

The Tribune Investors' Guide

Answers to inquiries are based upon information which THE TRIBUNE believes reliable, fair, and unprejudiced, but beyond the exercise of care in securing such information THE TRIBUNE assumes no responsibility.

Inquiries must bear the signature and address of writer in order to receive attention. Answers thought to be of public interest will be published. If an answer is not of general interest it will be mailed provided stamp is inclosed. Address letters to Investors' Guide.

Make "Blue Sky" Law Effective.

Plans for a national "blue sky" law, as announced at Washington a few days ago, involve the same defect that makes the state laws on this subject do more harm than good. The bill as proposed will require all promoters who want to sell stock through the mails to "file comprehensive statements concerning their stocks." This is good as far as it goes, but it fails to provide the one safeguard that would be effective. It specifies that the statements shall be "filed" when they should also be put before every person who is asked to buy stock.

The state laws require promoters to "file" a statement and obtain a license to sell stock. Armed with a license, the stock salesman tells the small investor that his company has the approval of the state and shows documentary evidence to prove it. The uninformed investor thinks anything licensed by the state must be sound. If, instead of a license, the salesman were compelled to display a financial statement showing assets and liabilities, also profits and losses, if any, the people he aproached would use their own judgment instead of relying on that of the officials who issued the license.

The person who has savings to invest usually has some judgment of his own, and the law ought to give him a chance to use it rather than attempt to decide for him. The small investor's knowledge of investments in general probably is inferior to that of the official, but he has the advantage of knowing what is suited to his particular needs.

Brief Answers.

L. S. L.—The New York, New Haven and Hartford did not fully earn its interest charges last year. Interest probably will be paid by the government during the period of government control. What will happen after that nobody can predict. The debentures of 1922 are unsecured and speculative.

H. F. S., Milwaukee, Wis.—The latest loan of Swift & Co. is unsecured. In view of the large earnings and financial strength of the company it is entitled to a good rank as a business man's investment. It is practically long time commercial paper.

SHORT TERM SECURITIES

Quotations by Spencer, Trask & Co.:

Security, rate & due.	Bid.	Asked.
Am Bosch Mag 7s, Jan 15, '22	99½	100¼
Do 7s, Jan. 15, '21	99	100
Do 7s, Jan 15, '20	99	100
Am Cot Oil 7s, Sept. '19	100½	100⅝
Do 5s, Sept. '19	99⅝	100
Am Tel & Tel 6s, Feb. '24	99½	99⅝
Am Thread 6s, Dec. 28	101⅛	102½
Am Tobacco 7s, Nov. '19	101	101⅛
Do 7s, Nov. '20	101⅝	102¼
Do 7s, Nov. '21	102	102⅝
Do 7s, Nov. '22	103	103⅜
Do 7s, Nov. '23	103½	103⅞
Anaconda Copper 6s, Jan. '29	97¼	97⅜
Argentine gov 6s, May 15, '20	99	99⅛
Armour & Co 6s, June 15, '19	100	100⅛
Do 6s, June 15, '20	100	100⅛
Do 6s, June 15, '21	100	100⅛
Do 6s, June 15, '22	100	100⅛
Do 6s, June 15, '23	100	100⅛
Do 6s, June 15, '24	100	100⅛
B & O 5s, July, 1919	99⅝	99⅝
Beth Steel 7s, July 15, '19	100⅝	100⅝
Do 7s, July 15, '20	101	101⅛
Do 7s, July 15, '21	101⅛	101⅜
Do 7s, July 15, '22	101⅛	101⅜
Do 7s, July 15, '23	101⅛	101⅜
Can Pacific 6s, March 2, '24	100⅜	101
Cent Argen Rys 6s, Feb. '27	89	91
C B & Q 4s, July, '21	95¾	96⅛
C R I & P 6s, Feb. '22	98	98⅛
Cudahy Packing 7s, July 15, '23	102	102½
Del & Hudson 5s, Aug. '20	99	99⅛
Dom of Canada 5s, Aug. '19	99⅛	99⅜
Erie R R 5s, April, '19	92	93
Federal Sugar Ref 5s, Jan. '20	98⅛	99⅛
General Electric 6s, Dec. '19	100⅜	100⅝
Do 6s, July, 1920	100⅛	100⅜
Great Northern Ry 5s, Sept. '20	98⅛	99
Interbor Rap Tr 7s, Sept. '21	91⅝	92
Liggett & M Tob 6s, Dec. '21	100	100⅛
Kas City Term 4s, Nov 15, '23	100	100⅛
Newfoundland 5s, July, '19	99⅛	100
New York Cent 5s, Sept 15, '19	99⅛	99⅜
Norway 6s, Feb. '23	99⅜	100⅛
Philadel Co 6s, Feb. '22	96	96⅛
Pitts & Shaw 6s, March, '20	100	100⅜
Procter & Gamble 7s, March, '19	100	100⅜
Do 7s, March, '20	101⅛	101⅝
Do 7s, March, '21	102	102⅜
Do 7s, March, '22	103⅛	103½
Do 7s, March, '23	103⅝	104⅛
Pub Svc N J 5s, March '19	99⅛	100
Russian 5½s, Dec., '21	58	59
Do 5½s, Feb 14, '26	$136	$142
Do 6½s, June 18, '19	66	67½
Shawin W & P 6s, Dec 15, '19	103⅛	103½
Southern Ry 6s, March 2, '19	99½	100
St P Un Depot 5½s, Dec 15, '23	99	100½
Swift & Co 6s, Aug 15, '21	99½	99⅝
Westghse Elec 6s, Feb. '20	100	100⅛
Wilson & Co 6s, Dec. '28	93	93½

CASH GRAINS FOR WEEK

Range of cash grain prices at Chicago the last week follow:

WHEAT.

	For week.	Prev. week.	Last year.
No. 1 hd	2.27@2.27½	2.28	2.20
No. 2 hd.	2.24½	2.23@2.24	2.17
No. 1 red	...	2.27@2.36	2.30
No. 2 red	2.30	2.23@2.30	2.17
No. 1 N. S.	2.26@2.28	2.26@2.28	2.20
No. 2 N. S.	2.23@2.26	2.23@2.25	2.17
No. 1 D. H	...	...	2.24

CORN.

No. 6 mx.	1.16@1.23½	1.10@1.18	1.25@1.60
No. 5 mx.	1.19@1.26	1.13@1.21	1.30@1.70
No. 4 mx.	1.20@1.30	1.15@1.24	1.56@1.75
No. 3 mx.	1.26@1.27½	1.19@1.25½	1.70@1.75
No. 6 yel.	1.17@1.24	1.10@1.20½	1.25@1.65
No. 5 yel.	1.18@1.27½	1.13@1.23	1.40@1.74
No. 4 yel.	1.23@1.30½	1.16@1.25½	1.60@1.85
No. 3 yel.	1.25@1.33	1.20@1.28	1.65@1.85
No. 3 wh.	1.26@1.32	1.19@1.26	2.10
S. G.	92@1.20	85@1.20	96@1.35

OATS.

No. 4 wh.	57¼@59¾	52 @58¼	87 @96
No. 3 wh.	57 @61¾	54½@60¾	88 @95¾
Standard	58¼@61¾	55¾@63	88¾@96½
No. 2 wh.	60 @64	57½@64	89 @96

RYE.

No. 2	1.32@1.41	1.24@1.35	2.21½@2.45

BARLEY.

Fair to fcy.	80 @97	80 @95	1.77@2.02

PRIMARIES FOR WEEK

Receipts and shipments of grain at primary points the past week follow:

RECEIPTS.

Western points—

	Wheat, bu.	Corn, bu.	Oats, bu.
Chicago	509,000	737,000	1,006,000
Milwaukee	134,000	134,000	276,000
Minneapolis	1,393,000	155,000	375,000
Duluth	85,000	...	...
St. Louis	303,000	315,000	648,000
Toledo	21,000	9,000	80,000
Detroit	10,000	31,000	37,000
Kas. City	192,000	254,000	190,000
Peoria	19,000	209,000	72,000
Omaha	120,000	391,000	310,000
Indianapolis	16,000	210,000	108,000
Past wk.	3,552,000	2,435,000	3,008,000
Prev. week	3,796,000	3,822,000	3,500,000
Last year	1,366,000	9,161,000	6,458,000

Seaboard—

Past week	1,525,000	190,000	773,000
Prev. week	1,160,000	233,000	1,504,000
Last year	646,000	755,000	1,784,000

Receipts at the above points: Rye, 313,000 bu; barley, 1,226,000 bu.

SHIPMENTS.

Western—

Past week	1,861,000	1,839,000	2,427,000
Prev. week	1,859,000	2,182,000	2,245,000
Last year	1,043,000	2,893,000	2,673,000

Seaboard—

Past week	2,085,000	30,000	1,217,000
Prev. week	1,292,000	119,000	971,000
Last year	683,000	66,000	983,000

Shipments from the above points: Rye, 4,000 bu; barley, 1,079,000 bu.

SMELTER MEN'S WAGES CUT.

Butte, Mont., Feb. 22.—The wages of smeltermen at East Helena plant of the American Smelting and Refining company have been reduced 60 cents daily.

Testimony

That corporations of national reputation employ us as Consulting, Designing, or Contracting Engineers is an evidence of the scope and quality of our service. We offer this service to responsible and particular people.

Some of our clients are:

American Wire Fabrics Company,
Conlon Electric Washer Company,
Cribben & Sexton Company,
Electric Steel Company,
General Motors Corporation,
G. A. Gray Company,
Griffin Wheel Company,
Illinois Malleable Iron Company,
Keith Railway Equipment Company,
Link Belt Company,
Lyon Metallic Manufacturing Company,
Moline Malleable Iron Company,
Pangborn Corporation,
Union Draft Gear Company.

Frank D. Chase, Inc.
Industrial Engineers
Peoples Gas Bldg., Chicago — Whitehall Bldg., New York



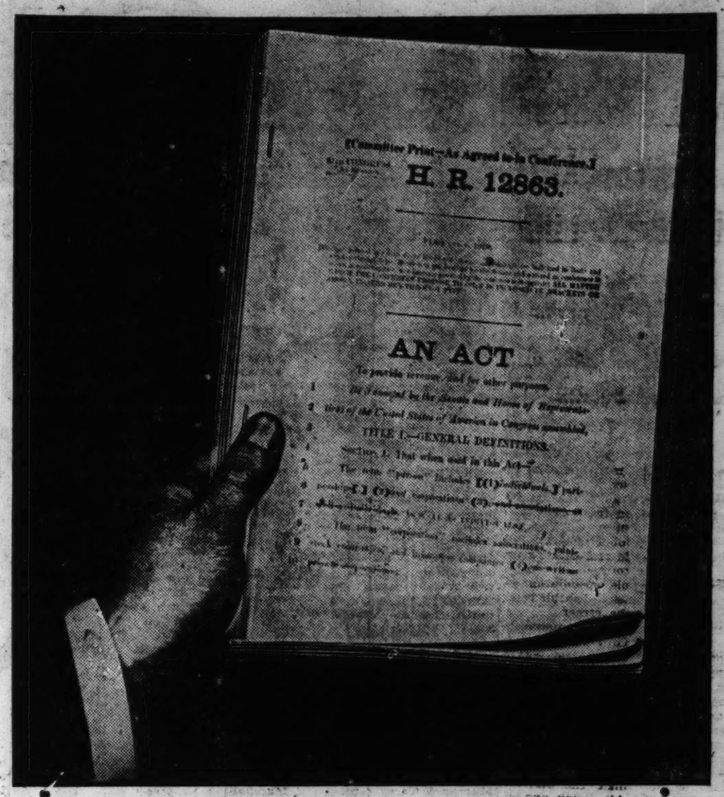
OUR Booklet on the new income tax law, complete with text, full explanation and specific examples, is now being distributed by mail.

We are also issuing a concise folder listing the various Liberty Loan issues and explaining the income taxes thereon.

Call or telephone for copies.

BOND DEPARTMENT

The National Bank of the REPUBLIC
Northeast Corner La Salle & Monroe Sts., Chicago



A Problem You Must Face

THE INCOME TAX LAW calls for much study on the part of anyone who hopes to understand its provisions.

The man or woman who endeavors to master its requirements in order to file a correct return may do a great deal of unnecessary work, because—

Our experts who have made a business of the income tax laws, and who have familiarized themselves with the many special rulings handed down by the Treasury Department, may be consulted without charge.

They will go over your return with you and straighten out your difficulties.

They are a part of the service supplied to investors by The National City Company. Their time and knowledge are at your disposal.

An indexed and annotated copy of the new law upon request for CT-206

We will also furnish Form 1040-A for individual incomes of $5,000 or less

The National City Company
Correspondent Offices in 35 Cities
Chicago—137 So. La Salle Street
Telephone—7200 Randolph
Bonds — Short Term Notes — Acceptances

Don't sacrifice your
—LIBERTY BONDS—
If you must sell them, deliver or send them to us by registered mail and we will pay the full cash value, also accrued interest on each bond

C. F. CHILDS AND COMPANY
Capital $500,000
208 So. La Salle St., CHICAGO — 120 Broadway, NEW YORK
The oldest house in America specializing exclusively in
—GOVERNMENT BONDS—

"Stumbling Blocks of Finance"
Every investor in stocks can strengthen his financial position and evade the pitfalls of fraud, stock manipulation, market inflation, worthless tips and similar evils of finance by following the suggestions contained in this 36-page booklet—"Stumbling Blocks of Finance."
Booklet C-89—free on request.
The FINANCIAL WORLD
29 Broadway, New York

Salesman Wanted
Do you want a real opportunity to make real money in Chicago?
We want an experienced salesman, preferably one who knows how and has sold commercial vehicles. Must have strong and convincing personality, clean cut and full of pep and ambition, with broad acquaintance. Our product one of the best known in the United States.
If you feel you must make real money this year, and more next year, write. Give age, where connected past five years and references. Confidential.
ADDRESS Q G 252, TRIBUNE

WANTED
Several Real Stock Salesmen To Sell Our Dividend-Paying Stock.
We furnish qualified leads.
Concern over 40 years in business.
Apply Financial Department, Weber Department Stores Co., Corner Van Buren and Clark Streets.

SWIFT Segregations
What were the actual profits yielded by the International and Libby segregations?
What are the dividend prospects of the present THREE SWIFTS?
What will be the next in this remarkable series of
MELONS?
Send for our latest comprehensive discussion of the past, present and future aspects of Swift & Company and its segregations.
G. F. REDMOND & CO.
Inc.
10 STATE STREET, BOSTON

Melon Cutting Possibilities of Standard Oil Stocks
Evolution of the Standard Oil Company
Three Promising Low-Priced Oils
The Future of the Oil Industry
Fortnightly Market Analysis
These subjects, as well as other financial topics, are covered in our semi-monthly publication, "Securities Suggestions"
Free on request. Write us for "S. C."
R. C. MEGARGEL & CO.
Members Chicago Stock Exchange
27 Pine Street—New York

Cudahy Packing Co. Common Stock
The investment position and future of this security outlined in special circular sent on request.
Ask for Circular T-40
E. W. Wagner & Co.
Members New York Stock Exchange
208 S. La Salle St., Chicago

MONEY TO LOAN
At Current Rates
on Well Located Improved Chicago Real Estate
H. O. STONE & CO.
111 W. Washington St.
Tel. Main 1865

IMPORTANT NOTICE!
The 30 per cent stock dividend of the STANTON OIL CO., payable on April 1, 1919, will be paid only to stockholders of record ON MARCH 1, 1919.
Holders of street certificates or others whose stock is not registered in their name should take immediate steps to see that their shares are properly registered on that date.
The Security Transfer & Register Co., 66 Broadway, New York City, will transfer certificates without charge.
STANTON OIL CO.
30 Broad Street — New York

A Manufacturer or Jobber in standard lines requiring $25,000 to $100,000 and having assets justifying such credit, may obtain the money as needed at banking rates plus a small commission. Strictly confidential.
ADDRESS M Y 495, TRIBUNE

NOTICE TO BUILDING MATERIAL FIRMS
in
Milwaukee, Des Moines, Sioux City, Cleveland, Columbus, Cincinnati, Indianapolis, Louisville, Minneapolis, Duluth, Kansas City, Omaha, etc.,
The Berry Ventilator
is the only successful, indestructible ventilator ever devised. Tens of thousands in use, and now that it is possible to get steel we are preparing for a big increase in business.
Last year over a million ventilating devices of one kind or another were sold, in spite of practically no building operations, for use in private residences, office buildings, factories, schools and hospitals. At least 90% were without merit—mere makeshifts—ready for the junk heap within a month. They were made of wood, cloth and other destructible materials. They rotted and warped, but above all they never served the purpose intended.
And Yet People Wasted Good Money on These Flimsy Contraptions
We are ready to supply the tremendous demand for a practical ventilator. Every Berry Ventilator sold sells others. It is the only perfect ventilator—admits a continuous flow of fresh air without any dust or dirt—keeps out rain and snow—locks windows and lasts indefinitely.
If You Can Handle This Proposition We Will Back You With a Liberal Advertising Campaign
Full information to live, established firms only. Write or wire.
Berry Window Ventilator Co.
528 S. Clark St., Chicago, Ill.

WANTED
By a large manufacturer located in the Chicago district, a capable accountant and office manager. Must be a high caliber man qualified to represent the firm in dealing with high grade business men. In answering give full particulars, stating age, experience, and salary. Correspondence in confidence.
ADDRESS N N 418, TRIBUNE

A Live Opportunity for Real Salesmen
Strongly established Investment Banking House desires a few Stock and Bond Salesmen of ability. Men with experience and established clientele preferred, but high grade men without experience will be given careful consideration. Possibilities for advancement and substantial remuneration unlimited.
Address M Y 500, Tribune

THE SALESMANAGER
a profitable, staple jobbing business, whose annual sales are a quarter of a million dollars, would like to get in touch with a party, preferably with an established selling and office, for the purpose of starting a similar business. Requires about five thousand dollars to start. Thoroughly experienced executive will manage on profit sharing basis. Address N N 592, Tribune.

PROOF POSITIVE

Money-Back Agreement

(Cut this out and keep for future reference)

If you join our Pleasure-Investigation Trip leaving Chicago on March 8 and do not find this investment to be exactly as presented in our booklet, "Inside Information"—and you will have thirty days in which to make your investigation—we agree to refund your Railroad and Pullman Fares, also any initial payments you may have made. If you select some one to represent you and this person does not find this investment to be as represented in our Booklet, we will refund any initial payment or payments you may have made.

Associated Almond Growers of Paso Robles
2E-1422-1426 Lytton Bldg., Chicago, Ill.

Half of the Purchase Price Is Paid by the Profits Earned from the 700 Trees in Your 10-Acre

California Almond Orchard

Planted and Cultivated by Expert Horticulturist

Your Almond Orchard will be planted, cultivated and cared for by G. A. Nehrhood, Expert Horticulturist and our Active Field Manager—a man who owns, has planted and has under his direct supervision more Acres of Almond Orchards than any other man in the world today. Mr. Nehrhood, who selected the Association's land, after years of searching and testing, personally guarantees to you to plant in your Almond Orchard healthy, well rooted, sturdy trees—and should any of these trees not thrive or should they die, he will immediately replace them with selected stock trees without cost to you.

No other man in California knows better how to force California's richest soil, California's unequalled growing climate and California's most profitable crop to produce wealth for you.

Why Not Add a Liberal Annual Almond Orchard Income to Your Present Income---Starting Now with an Investment of $100 or More

Seeing is Believing

We have no fault to find with any man or woman who hesitates to put money into any proposition at a distance, without first getting all the facts and knowing beyond the possibility of contradiction that everything is exactly as represented.

To encourage the most rigid investigation right on our property—to check up every claim and statement made in our booklet, "Inside Information"—we voluntarily inaugurated our Pleasure-Investigation Tours to Paso Robles under our Money-Back Agreement reproduced on this page. The first trip left Chicago January 25th, the second tour left Saturday, February 15th, and the third investigation party will leave March 8th. The men and women who are making these trips to the Association's Almond Orchards are not only personally investigating for themselves, but will investigate for you and REPORT DIRECT to you the result of their investigations.

We realize that not every one is in a position to visit California now, so we have arranged our Money-Back Agreement to protect those who cannot go.

The telegrams and Special Reports we have received from those who have made the trip would more than fill this entire page—the ORIGINALS are on file at our office for your inspection—and we will gladly mail copies to those living at a distance.

What Hard-Headed Business Men Say

Here's a man who lives in Chicago—Allan A. Murray, member of the firm of Murray & Terry. He is a prominent North Shore Real Estate man, operating in Glencoe, Highland Park, Winnetka, Wilmette and with main offices at 40 North Dearborn Street, Chicago. He is also a member of the Chicago and the Cook County Real Estate Boards. This man knows real estate and he KNOWS VALUES. He has just returned from visiting our Almond Orchards at Paso Robles, investigating for himself and for some of his clients.

This is PROOF POSITIVE. Let him tell you the result of his investigation on the ground—here is his report in part:

"I spent three days looking over the lands, investigating through various sources, and seeing other lands improved with Almond Trees of varying ages—from 1 to 35 years.

"The one year old trees before pruning are from 4 to 6 feet tall, the four year old trees run as high as 9 to 10 feet. The four year old trees were planted and owned by Mr. Nehrhood, the property manager for the Associated Almond Growers of Paso Robles, and this tract struck me as most remarkable, not only as to soil, but as to condition of the trees. The remarkable feature of the soil is the strata of marl, not unlike soft limestone, at various depths beneath the surface. This marl consists largely of lime, with some potash, and, of course, is the very best natural fertilizer, and I have every reason to believe absolutely avoids the necessity of any other kind of fertilizer at any time in the life of the tree. This marl acts like a sponge in holding the moisture.

"I never saw better looking and more thrifty trees of any kind in my life. The property now being planted by the Association, I understand, has for years past grown fine crops of wheat without the slightest irrigation.

"At our request, Mr. C. C. Staunton, Horticultural Commissioner for San Luis Obispo County, accompanied us and examined the soil in several places and from his remarks I judge that he considered it extraordinary. He was most enthusiastic. He also gave us a practical demonstration of his and Mr. Nehrhood's method of pruning by which they have succeeded in reducing the time in which a tree will bear commercially two years.

"I have been told very emphatically by Mr. Staunton, as well as Dr. Clements, Agricultural Commissioner of the Los Angeles Chamber of Commerce, who also examined the tract, as well as the nursery stock set out by Mr. Nehrhood, that this stock was in reality the finest they had ever seen in California. Among other properties we looked at was the extensive planting belonging to Paderewski, the Pianist.

"Master of the Art of Almond Culture"

"I am firmly convinced that Mr. Nehrhood is master of the Art of Almond Culture. It is now his life's work.

"On my way home I had time to do some figuring and thinking. When I considered that one secures what has been very valuable wheat land, in the midst of a beautiful park-like section of California, a short distance from the ocean, where no irrigating or fertilizing is necessary, all easily accessible from the main highways, the land to be thoroughly cultivated, as often as 8 to 10 times each year for the first few years, planted with the very best possible nursery stock, and all taken the best care of for four years, and no taxes or interest to pay during this time, the price seems very reasonable, and particularly in view of the results produced in the commercial bearing crops.

"From an investment standpoint, I believe that the improved land will be enhanced in value about $100.00 per acre each year for ten years after planting, over and above the initial cost and outside of the yearly expenses and the value of each year's crop.

"From careful investigations I have every reason to believe that the lands offered by the Associated Almond Growers of Paso Robles will prove to be a splendid investment, and I feel that I can, without the slightest hesitation, recommend them to any one desiring to invest in California, whether they expect to make their future home there or not.

"I believe all the people officially connected with the Association to be thoroughly honest, honorable and men of unquestionable integrity. I have known some of them many years and they certainly stand high in business and in the community in which they live.

"I also believe Mr. Nehrhood to be one of the best authorities on Horticulture, soil and climatic conditions in the state, and from the many talks I had with him I believe he is thoroughly honest and means exactly what he says and that any statement he makes can be relied upon. I have such confidence in Mr. Nehrhood that I preferred to have him select a tract for myself to be planted this year, rather than to endeavor to make such a selection alone, even after seeing the land, and looking over it carefully.

"As for California as a place of residence, it is wonderful in every sense of the word. I really believe that any person can work less and play more and still make a good living there than in any other state in the union, and at the same time enjoy to the full the wonderful climate and scenery of California."

More Proof Positive

You have read what this big real estate operator of Chicago reports after visiting our Almond Orchards at Paso Robles.

The President of a large Electrical Lighting and Fixture concern in Davenport, Iowa, visited our Almond Orchards near Paso Robles and in a written report he says in part:

"I spent a delightful three days in going over these properties in company with Mr. G. A. Nehrhood, Field Manager of the Associated Almond Growers of Paso Robles, and Mr. C. C. Staunton, the County Horticulturist of San Luis Obispo County, in which Paso Robles is located.

"I found everything that has been stated about the quality of the land owned by this Association very modestly stated. There is no question that this is the very choicest Almond Land in this selected Almond region. One thing that impressed me very much upon inspecting the Almond tracts already planted was a full stand of seventy healthy trees to the acre. The condition of these orchards shows the skill and care that has been devoted to their cultivation. Mr. Nehrhood, who has charge of the planting and cultivation of these orchards, is spoken of most highly by every one I came in contact with and I feel that under his supervision these Almond Orchards will be very successful.

"We were given the privilege of examining hundreds of acres planted with Almond Trees in this region, ranging all the way from one to thirty-five years in age, and I saw very few orchards of the same ages as those developed by Mr. Nehrhood which approached his in size and uniformity.

"Mr. Nehrhood has a very capable organization in carrying out his work, and from my observation, as well as from the reputation he bears, I feel confident that he is absolutely competent.

"I made this trip after having made a purchase under the agreement that my payment was to be returned to me, as well as my transportation expenses, if the investigation was not as represented, and I am pleased to say that I am fully satisfied."

The name of this Davenport business man and his address will be given to you upon request, also a full copy of his original report.

Your Almond Crops Pay Half the Purchase Price

This is a business proposition for business men and women—who are used to doing things in a business-like way.

If you can join our next Pleasure-Investigation Trip leaving Chicago March 8th and you do not find our proposition to be as stated in our Booklet, "Inside Information," we agree to refund any initial payment you have made and to also pay back to you the amount you have paid for railroad and Pullman fares. While you are at Paso Robles investigating, you will without any cost on your part be the guest of this Association.

If you cannot make the trip, then we will assist you to appoint some one who is going and who will act as your personal representative, reporting direct to you. Read again our Money-Back Agreement on this page.

You can pay as little as $100 down and the balance in easy payments. You will never be called upon to pay more than one-half of the purchase price for your 10, 20, 50 or 100 acre Almond Orchard—this Association agrees to accept one-half the price from the profits earned from the sale of the Almond crops.

Paso Robles is about midway between San Francisco and Los Angeles—on the famous El Camino Real or King's Highway—about an hour's ride from the mountains or the Pacific Ocean—and situated on the main line of the Southern Pacific Railway.

Paso Robles is wonderful for its scenic beauty—its $500,000 hotel, natural hot sulphur, lithia and mud baths—its $25,000 Municipal Bath House—salt water bathing, limitless outdoor recreations, fishing and hunting.

California's Biggest Money Earner

Why Almonds?

Because Paper Shell Almonds are scarce. For several years the entire California Almond Crop has been sold for spot cash on the ground IN LESS THAN ONE HOUR'S TIME.

Almonds are inexpensive to raise and yield the biggest net profits. Last season, 1918, Almonds sold at 25½c per lb. on the ground. The entire cost of producing and marketing Almonds in a well cared for Almond Orchard will not exceed 3c per lb. In an official Booklet the Chamber of Commerce of Paso Robles states that a safe estimate would be ½ ton of Almonds per acre. This would be 10,000 lbs. from a 10-Acre Orchard, and at a profit of only 20c per lb. would give you a net profit of $2,000 from 10 Acres. It also states that $3,000 and up to $5,000 net incomes are obtainable from 10-acre almond orchards.

You pay no "Extras" of any kind. The Association will plant, cultivate and care for your Almond Orchard for four years without charge to you—it pays the taxes for four years.

Absolutely NO IRRIGATION is required—and this means a saving of $1,000 on a 10-acre Orchard at the start, and about $200 saving each year thereafter.

NO FERTILIZER is necessary. The Chamber of Commerce of Paso Robles in its booklet states that experts claim that if the natural deposit of lime and potash were not present, it would cost $2,000 for every acre to put in as much commercial fertilizer.

First Read Our Booklet

As far as we know our booklet, "Inside Information," is the most complete treatise on Growing Almonds for Profit ever compiled. It will answer your every question—it will tell you just what you want to know. Get this Booklet at once—Free and Postpaid, no obligation on your part.

Chicagoans—come in and get acquainted. Monday evening each week we have an Illustrated Lecture on California and Paso Robles. Call at our office, write or phone Harrison 8620 for Free Admission Tickets, also a copy of our Booklet.

You will not be urged to purchase—we extend a cordial invitation to you to call and make a personal investigation—read for yourself the original telegrams and reports from those who have visited our Almond Orchards. You will also be shown enlarged Photographs in Colors of our Almond Orchards at various ages.

If you live outside of Chicago, when we receive your coupon we will send you copies of telegrams and reports from those who have investigated personally on the ground, also our Free Booklet.

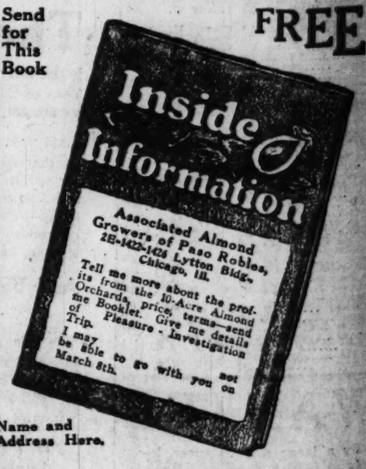
Our next Pleasure-Investigation Trip leaves Chicago March 8th. Arrange to go—or be personally represented.

This Association owns the Cream of ALL Almond Land. You can have 700 Almond Trees in your own ten acres working for you and giving you an ever increasing income each year. These tracts are being taken up rapidly—the property we own is limited—so we urge you in justice to yourself to START YOUR INVESTIGATION AT ONCE. The first step is to sign your name to the Coupon below and send it in to us by return mail.

Mail Coupon Today

Send for This Book

FREE



Name and Address Here.

_____

_____

_____

Associated Almond Growers of Paso Robles

Open Monday, Wednesday and Saturday Evenings Till 9 O'Clock

2E-1422-1426 Lytton Building, Chicago

ROTOGRAVURE SECTION

Chicago Sunday Tribune.

THE WORLD'S GREATEST NEWSPAPER

FEBRUARY 23, 1919



PIANIST PREMIER OF POLAND—Ignace Jan Paderewski, the world-famous pianist, is now premier and foreign minister of the Republic of Poland under the coalition government which is now in full control. As fiery a patriot as he is a musician, Paderewski has stirred his country into a passionate feeling of nationalism with a determination to wrest Posen from the Germans. He is held chiefly responsible for the recent disorder in Posen. Before going to Europe, Paderewski for over three years devoted his entire time to raising relief funds for the stricken people of Poland. He has given up his artistic career to become the chief executive of the long dismembered land of his birth. Paderewski was born in Podolia, Russian Poland, on Nov. 6, 1860. He was married in 1899 to the Baroness de Rosen. They have no children.

(Photograph copyright by Hartsook, from Keystone View Co.)

ELKHORN CHEESE IN TINS



You're Proud to Serve It

AFTER you have served a dainty ... Elkhorn Cheese ... it is ... to pass around a plate of ... cheese of the ordinary kind.

And Elkhorn Cheese in tins keeps in ... weather ... until opened. Depend on it ... a staple on your pantry shelf.

... from the golden creamy Kraft ... the silvery white Roquefort ... Limburger ... cheese for every taste. Yours may be for a mild cheese, while some other member of the family may prefer one with a more decided flavor. They're all here.

... Varieties in Tins

Kraft Cheese
Kraft Pimento
Kraft Chile
Rarebit
Swiss
Camembert
Limburger
Roquefort

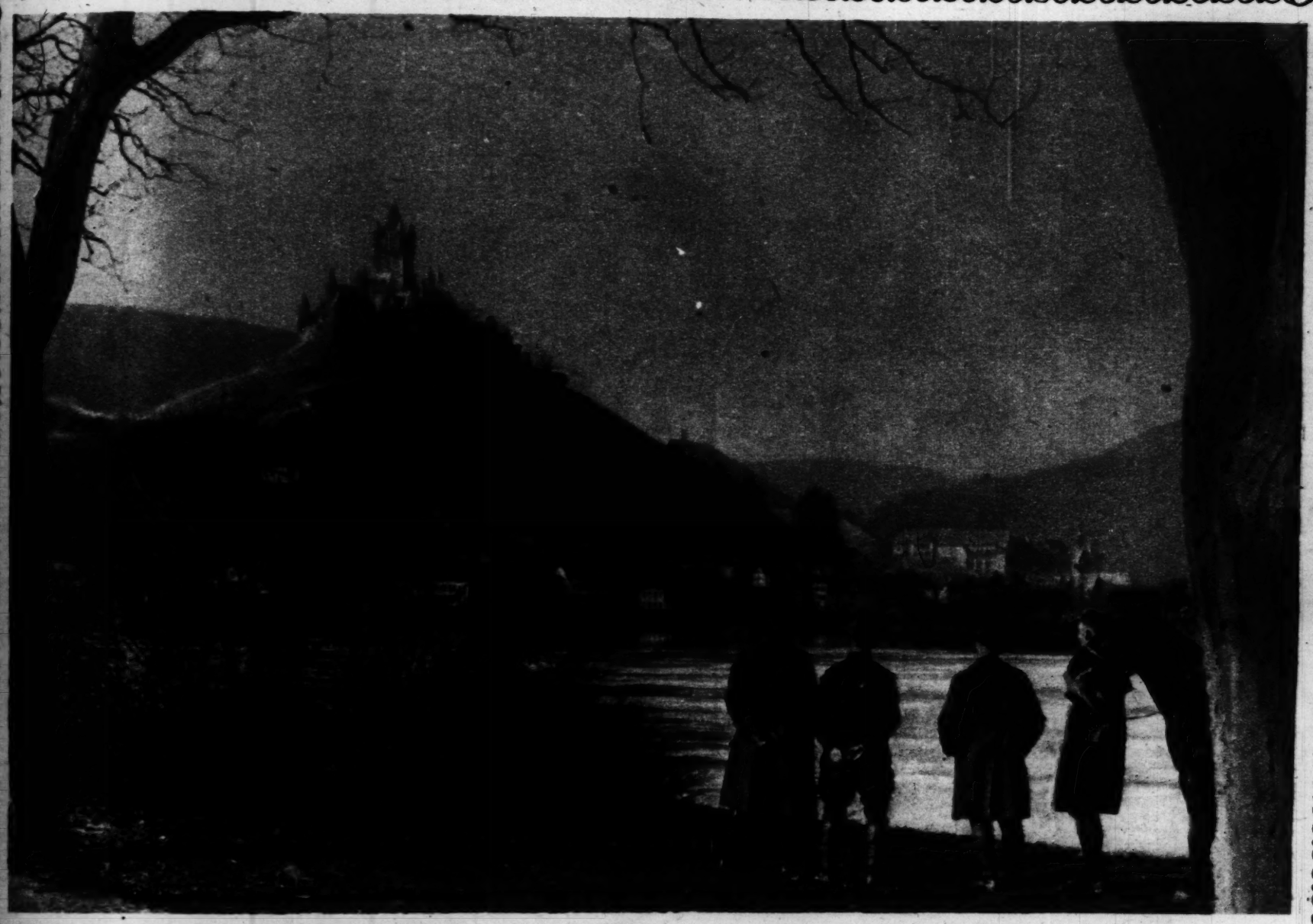
I'm sending you, true friend of mine,
Some good advice for Valentine:
Say to your lovers, without compromise,
"I want this round of golden goodness."
Tell him that Elkhorn Cheese is yours,
It's uniform and always pure.
There is no rind, no loss, no waste,
And everybody loves the taste.

The rose is red,
The violet's blue,
Kraft Cheese is best,
And so are you.

—Johnny Appleseed

J. L. KRAFT & BROS. CO.





ONE OF THE COMPENSATIONS FOR BEING IN THE ARMY OF OCCUPATION — The scenery of the Rhine country, with its ancient castles, is unsurpassed in Europe. Officers of the American army of occupation are seen on the banks of the Moselle viewing the old castle on the hill of Cochem. The castle is now used as headquarters for an American general.

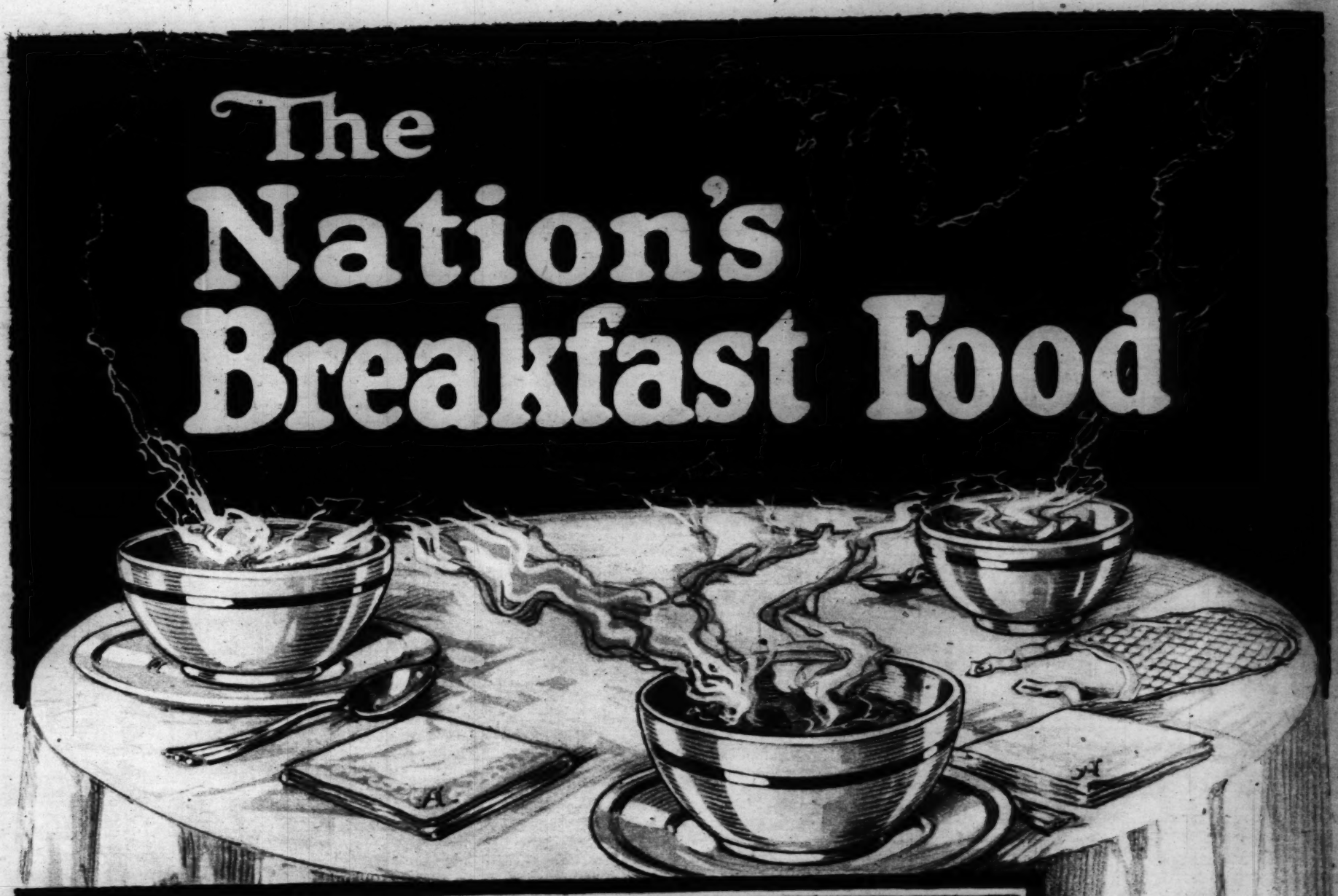
(Photograph copyright by the Committee on Public Information, from International Film Service.)



THE BOLSHEVIKI TEACH THE WOMEN TO SHOOT—The photograph is of one of the many rifle classes for men and women maintained by the bolsheviki in Russia. The aim is to teach women as well as men to be proficient in small arms.

(Photograph copyright by Underwood & Underwood.)

The Nation's Breakfast Food



Amerikorn

EVERY KERNEL STERILIZED

The Nation's Breakfast Food

PREPARED BY
Chas. A. Krause Milling Co.
MILWAUKEE WIS

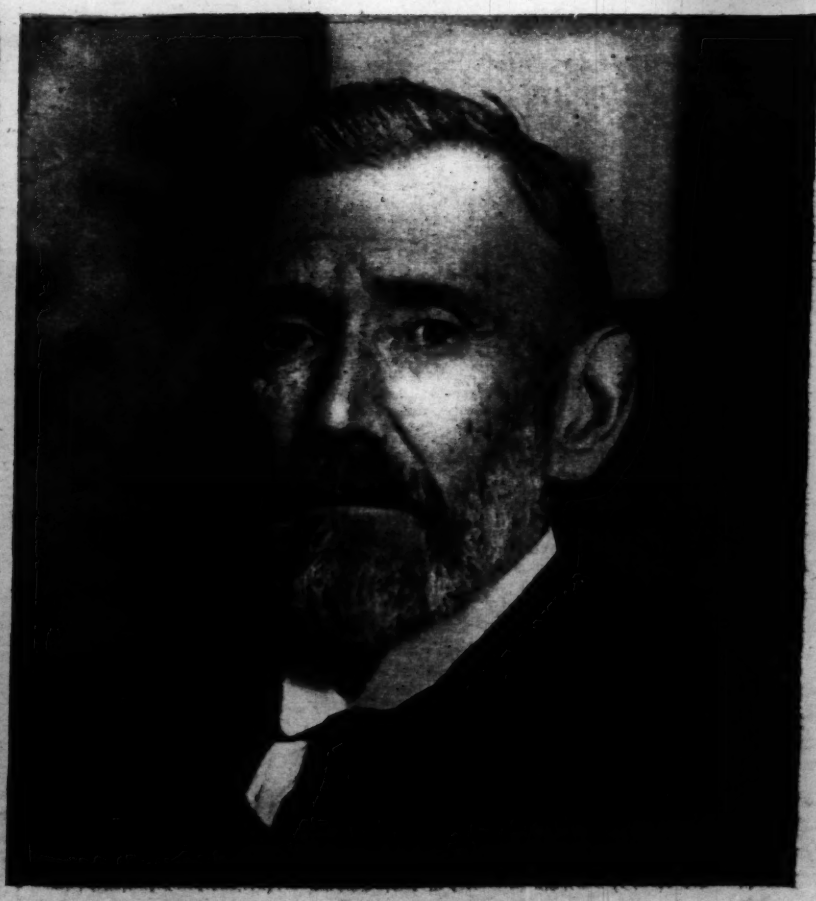
IN THE LIMELIGHT.



THE APPLE OF THE ARTISTS' EYES—At a recent artists' ball in New York Miss Edith Hyde was awarded a golden apple as the most beautiful woman present. The artists of the awarding committee were Penrhyn Stanlaws, James Montgomery Flagg, Charles Dana Gibson, Howard Chandler Christy, and Harrison Fisher. We are not informed as to whether Miss Hyde is a model or a society girl.
(Photograph by Ira Hill's studio, from Edwin Levick.)

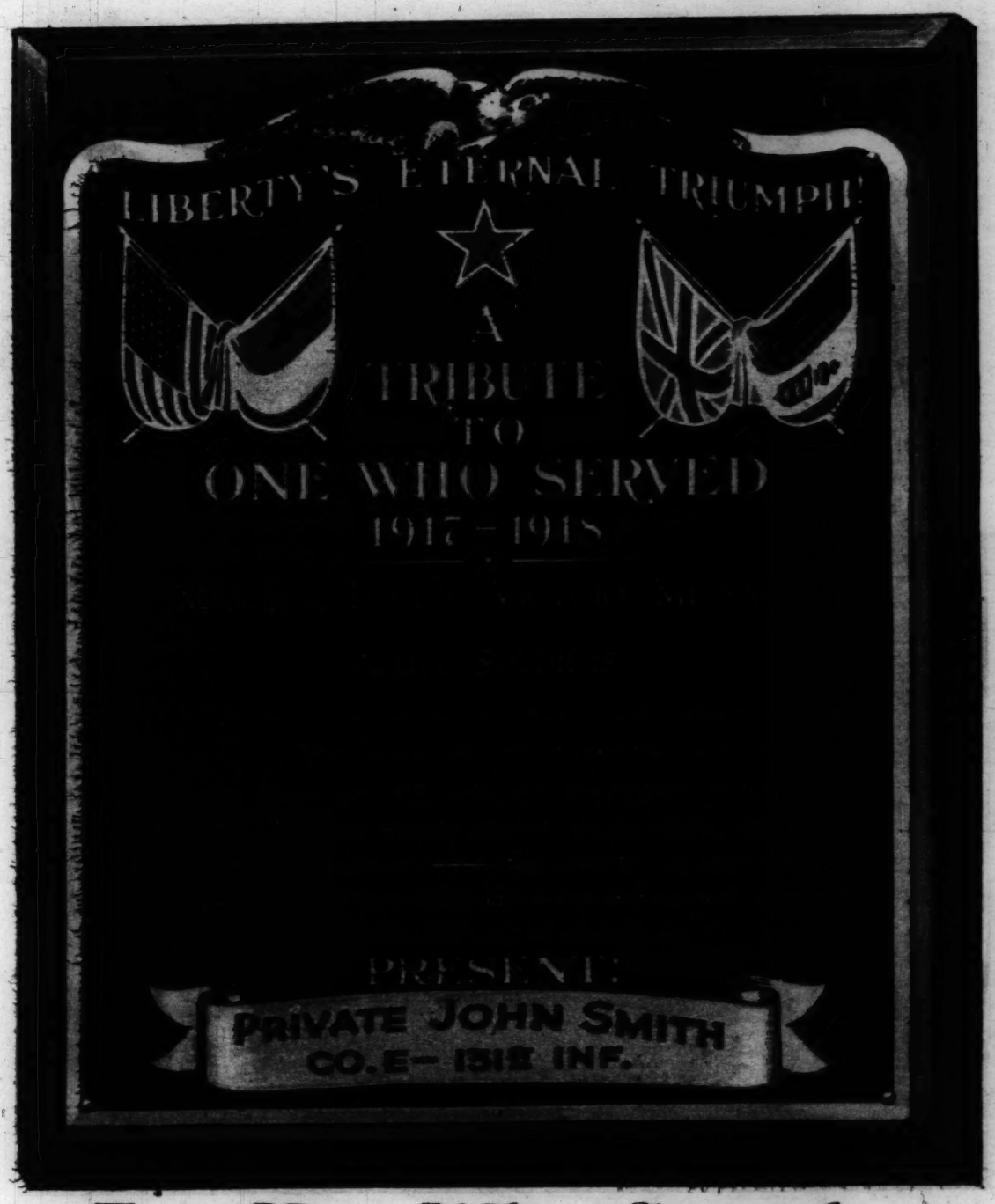


DAUGHTER OF McADOO'S SUCCESSOR—This is a new photograph of Miss Mary Archer Glass, younger daughter of the new secretary of the treasury and Mrs. Carter Glass.
(Copyright by Harris & Ewing, from Paul Thompson.)



SIR HORACE PLUNKETT, Irish leader, is in the United States to influence public opinion to bring about a settlement of the Irish question before the peace conference ends. Sir Horace, who was taken ill on his arrival, says that President Wilson represents more Irishmen at the conference than Lloyd George, and therefore ought to consider the Irish aims.
(Photograph copyright by Underwood & Underwood)

The Victory Tablet



Your highest patriotism today is grateful remembrance. Keep a record of his service and place it in a shrine.

The Victory Tablet, a permanent and refined memento to his loyalty, replaces the service flag and is an enduring tribute to him who took part in the Great World War.

The illustration at left is reduced, the actual size of the Victory Tablet being 8½ x 10½ inches.

For Him Who Served

The Service Flag has now served its purpose and the day is here when this silent tribute shall be taken from the window and put away—in many homes with a memory and a tear.

BUT THE SERVICE FLAG HAS A SUCCESSOR! THE VICTORY TABLET. Now more than ever, honor should be paid to him who has served, and tribute should take a lasting and appropriate form.

The Victory Tablet will be a permanent and refined memento to any man who has served in any branch of the United States service here or over there and for families, friends, clubs, churches, employers or business associates, no more fitting memorial could be desired.

The Victory Tablet is a handsome, Bronze, Silver or Brass plate mounted on a rich, dull finished, mahogany base. It is beautifully etched and enameled, the flags being in color, is 8½ x 10½ inches and may be hung on the wall or set on the desk. There is a scroll at lower end of tablet to be engraved with name of man in service.

The Victory Tablet is exquisitely designed and inscribed in perfect harmony with the high ideal it commemorates, and will appeal to persons of refinement and culture. Literature, art and patriotism in their finest expressions combine to make this the ideal memorial. There is nothing about it to suggest the cheap and spectacular and it is incomparably finer than anything of its kind yet offered. The entire atmosphere is one of refinement; it reverently and quietly relates his service in a manner and setting that will adorn the home, office, factory, church or club.

For Sale At All Leading Stores

If your dealer cannot supply you, enclose currency, check or money-order together with name of man in service and data to be engraved and desired style will be sent directly to you, postage prepaid.

Choice sections open to Agents, Dealers and Distributors Write for our proposition

Brass $5.00 **Bronze $6.00** **Silver $7.50**

Victory Manufacturing Co.

Sole Manufacturers of the VICTORY TABLET

139 N. Clark St. Chicago, Ill.

IN THE LIMELIGHT



THEY TYPIFY THE SPIRIT OF THEIR ORGANIZATION— Senator W. M. Calder in a letter to Secretary of War Baker said that provision should be made to award the Distinguished Service Cross to these Salvation Army lassies, to the left Miss Gladys McIntyre and to the right her sister, Miss Irene McIntyre. These girls worked continuously under shell fire in the advance trenches, attending to the comfort of the soldiers in many battles.

(Photograph copyright by Keystone View company, N. Y.)





HERE TO LOOK US OVER—Gilbert K. Chesterton, the great paradoxologist, came over to take part in the centenary celebration of James Russell Lowell in Boston yesterday. While here the gifted journalist will look around a bit. It is to be hoped that he will come to Chicago and revise his notion, once expressed in his work, that we have a "salt meer" to the east of us, where our ancestors once ducked witches.

(Photograph copyright by Press Illustrating company.)



HAS ALTITUDE RECORD—Capt. Lang of the British air service officially piloted his plane to a height of 30,500 feet. He was arrested soon after his descent for revealing particulars about his flight without official permission.

(Photograph copyright by International Film servier.)

ITALIAN ROYAL CHILDREN—Princess Mary, the youngest child of the King and Queen of Italy, is seen astride a donkey with her sister. Princess Yolanda, the eldest daughter, is holding the donkey's head.

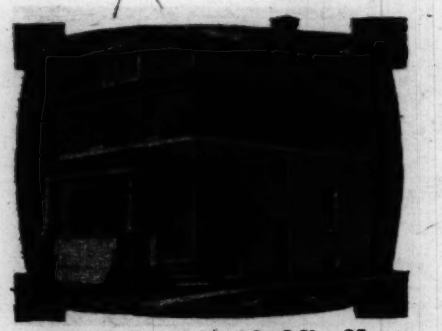
(Photograph copyright by Press Illustrating company.)

Chicago Tribune Pictorial Weekly

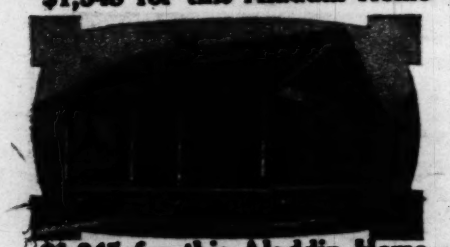
How to Build NOW at Before the War Costs



Eliminate the Usual 18% Lumber Waste and the Usual 40% Labor Waste!



$1,548 for this Aladdin Home



$1,345 for this Aladdin Home



$1,213 for this Aladdin Home



$970 for this Aladdin Home

The Aladdin System of Home Building has been practicing for 13 years the principle the World has only learned during the war—the elimination of waste. By saving the usual 18% lumber waste and the 40% labor waste in home building as effected by the Aladdin System, it is possible to build now at Before the War Costs.

How to Beat the Present High Cost of Building

Saving waste is more important when prices of material and labor are high. The Aladdin System of Construction has reduced lumber waste to less than 2%. This means in saving to the home builder an amount that approximately brings the cost of a home built this year to what it would have cost before the war. Because the Aladdin System of Construction prepares all the lumber in our mills ready to be nailed in place, you can pay the present high wages and still keep the labor cost where it was before the war. One man will do in six days with Aladdin materials what it requires ten days to accomplish without Aladdin's System. The Beautiful Aladdin Catalog explains this very completely and thoroughly.

"One of the best uses for money earned during the war is to set it to work on building a home of your own."—Secretary Wilson, U. S. Dept. of Labor.

Secretary Wilson further says: "During the war it was patriotic not to build. Now, we can best show our patriotism by building a home." The great Aladdin organization is planned, arranged and operated to serve home builders. Every phase of the home building project from the excavation to the completed home is in charge of experienced brains. This service becomes a part of every transaction and smooths out the usual difficulties and troubles ordinarily encountered by the home builder.

The Lumber That's Wasted Costs Just as Much as the Lumber That's Used.

A better home for less money! That's the verdict of thousands upon thousands of Aladdin customers. Certified records of 25%, 35%, 40% saved by the Aladdin System of Construction are on file in our offices. Ask for copies of these records in your own community. Talk with your neighbors who have built Aladdin homes. Get the facts at first hand. Waste saving is the chief reason. Valuable high-priced lumber is saved from the waste pile by the Aladdin Ready-Cut System, and this money stays in your pocket. "The lumber that's wasted costs just as much as the lumber that's used." Read all about this remarkable system in the Aladdin Catalog.

Aladdin's Dollar-a-Knot Guaranty Proof of High Quality.

Knotless lumber, the purest and clearest that ever came out of the forest, is the kind that Aladdin houses are made of. This is evidenced by our famous Dollar-a-Knot guaranty which has now been in effect over four years. Better quality lumber does not grow. The highest grade paints, hardware, doors, windows, mill work, etc., are all included with every Aladdin house. The same grade, the best, is furnished for the small as for the large houses.

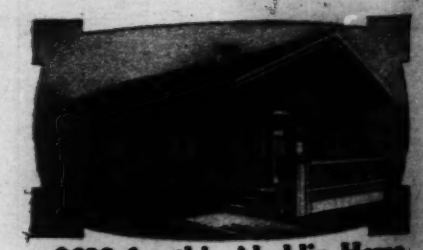
Write for 100-Page Aladdin Book Today.



The Aladdin Book of Homes has a message for you. Amongst its pages, profusely illustrated in colors, leading home designs are represented to you. Aladdin houses are cut-to-fit—no waste of lumber or labor. The Aladdin price includes all materials cut-to-fit as follows: Lumber, millwork, flooring, outside and inside finish, doors, windows, shingles, lath and plaster, hardware, locks, nails, paint, varnishes. The material is shipped to you in a sealed box car, complete, ready to erect. Safe arrival of the complete material in perfect condition is guaranteed. Send today for a copy of "Aladdin Homes" No. 39.

The Aladdin Co., 358 Aladdin Ave., Bay City, Mich.

Canadian Branch: The Canadian Aladdin Co., C. P. R. Bldg., Toronto, Ont.



$638 for this Aladdin Home



$1,808 for this Aladdin Home



$984 for this Aladdin Home

INDUSTRIAL HOUSING

Aladdin Houses have solved the housing problems of hundreds of American corporations. Aladdin houses are erected quicker and at lower costs than the houses built by usual methods. The Aladdin Plan of Industrial Housing is explained in a book entitled "Industrial Housing" which will be sent free to requests made by executives on official stationery. Send for this book today.

ALADDIN

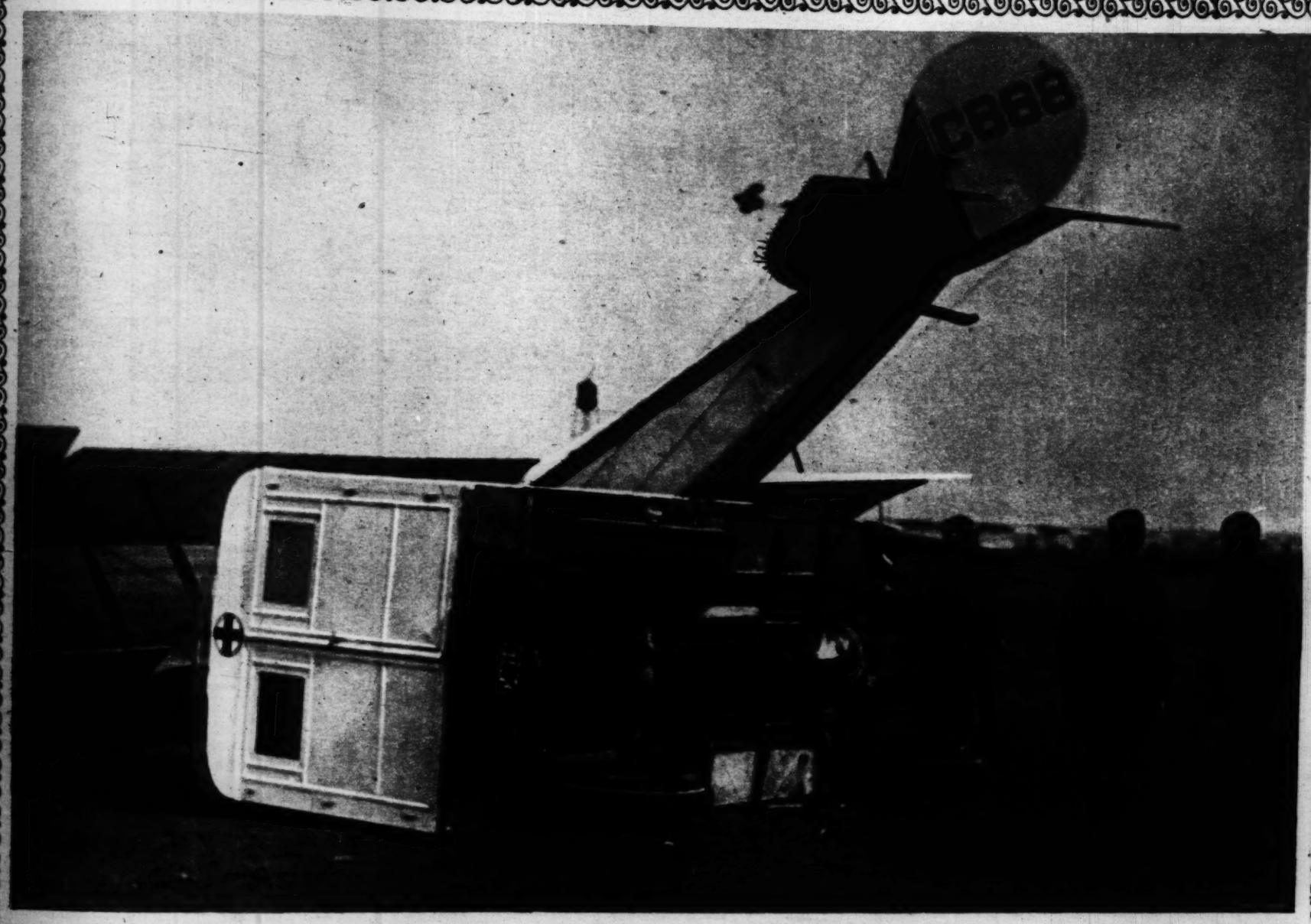
Mail Now for a Copy of the Book of Homes

THE ALADDIN CO., 358 Aladdin Ave., Bay City, Mich.
Inclosed find stamps for your book "Aladdin Homes" No. 39.

Name .....

Street .....

City ..... State .....

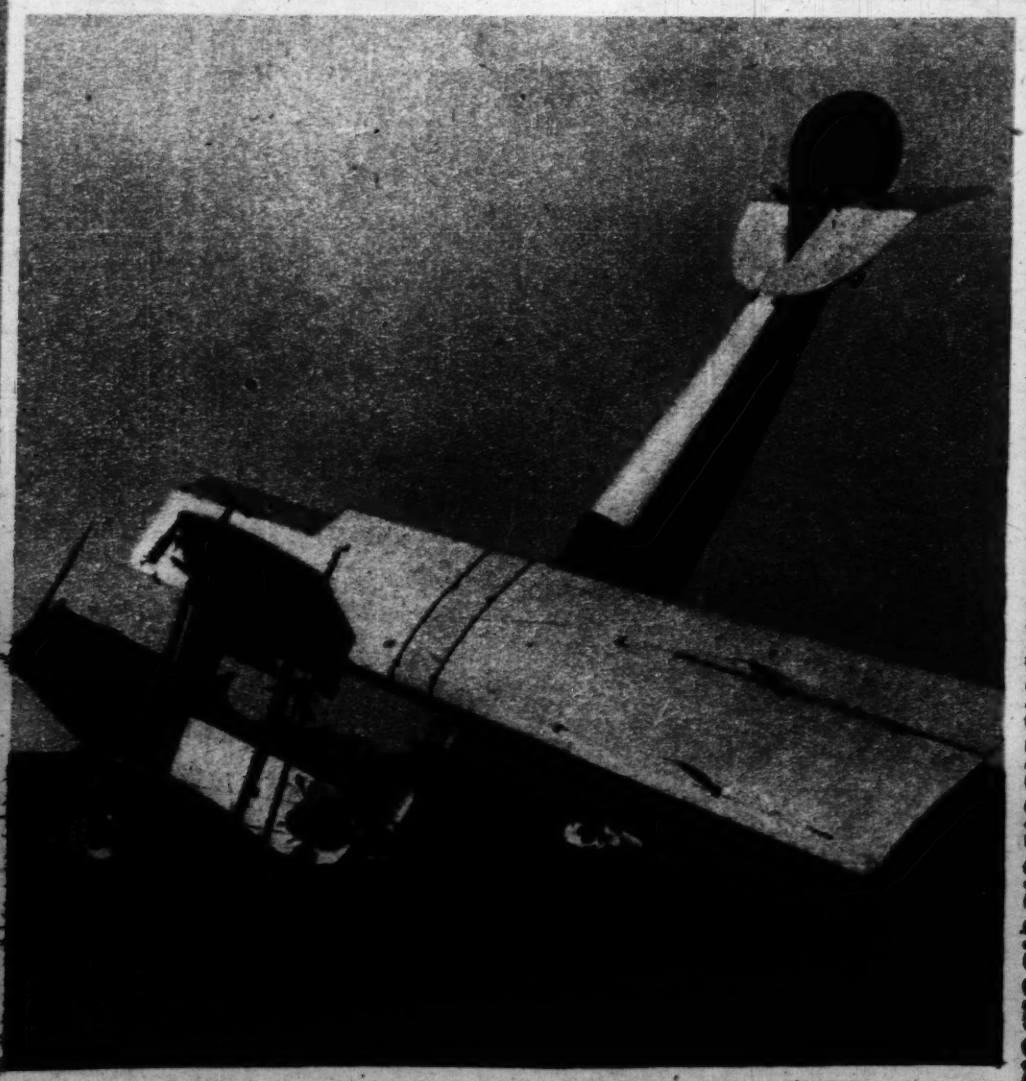


GOING BACK ON A GOOD FRIEND—An ambulance, alone on the field, was the unwitting target of a loco aeroplane which, through some defect, swooped down and flew into the ambulance, knocking it over. Luck was with the pilot and driver, who escaped injury.

FREAK FALLS OF AEROPLANES



DROPPING IN FOR REPAIRS—During the war photographs of accidents were not permitted to be published. The photograph shows how an aeroplane fell through the roof of a garage. The pilot escaped injury.



A HALTED FLIGHT—The machine to the left had just warmed up for an ascent when another plane plunged into it nose-down and cut the first machine in half. Both pilots escaped injury.

(Photographs on this page copyright by Keystone View Co., N. Y.)

search-
ntees to

Costs



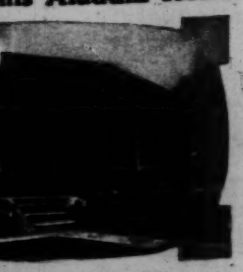
ste



s Aladdin Home



his Aladdin Home



is Aladdin Home

STRIAL
USING

s have solved the
ns of hundreds of
orations. Aladdin
quicker and at lower
ouses built by usual
ddin Plan of Industrial
ed in a book entitled
g" which will be sent
nade by executives on
Send for this book

s Aladdin Ave.
amps for your book "Aladdin
50.
Street .....
City .....
State .....

Conspicuous Nose Pores –

How to reduce them



COMPLEXIONS otherwise flawless are often ruined by conspicuous nose pores.

The pores of the face are not as fine as on other parts of the body. *On the nose especially*, there are more fat glands than elsewhere and there is more activity of the pores.

These pores, if not properly stimulated and kept free from dirt, clog up and become enlarged.

To reduce enlarged nose pores: wring a soft cloth from very hot water, lather it with Woodbury's Facial Soap, then hold it to your face. When the heat has expanded the pores, rub in *very gently* a fresh lather of Woodbury's. Repeat this hot water and lather application several times, *stopping at once if your nose feels sensitive*. Then finish by rubbing the nose for thirty seconds with a *piece of ice*.

Try this special treatment and supplement it with the steady general use of Woodbury's Facial Soap. Before long you will notice a marked improvement in your skin. But do not expect to change completely in a week a condition resulting from long continued exposure and neglect.

Get a cake of Woodbury's Facial Soap and begin tonight the treatment your skin needs. Get your cake at any drug store or toilet goods counter in the United States or Canada. A 25 cent cake will last a month or six weeks.



Begin tonight the famous Woodbury treatment for enlarged pores. You will find it, as well as other treatments for the commoner troubles of the skin, in the booklet wrapped around every cake of Woodbury's Facial Soap

Write today for a week's size cake

For 6c we will send you a trial size cake (enough for a week or ten days of any Woodbury facial treatment) together with the booklet of treatments, "A Skin You Love to Touch." For 12c we will send, in addition, a sample of Woodbury's Facial Powder. Address The Andrew Jergens Co., 26 Spring Grove Avenue, Cincinnati, Ohio.

If you live in Canada, address The Andrew Jergens Co., Limited, 26 Sherbrooke St., Perth, Ontario.

VIRGINIA SWEET PANCAKE FLOUR



HERE'S a dish that contains all the tastiness of cake with all the nutritive value of a healthful food.

You couldn't have anything better for breakfast than these light, easily digested and foodful cakes. They will serve as a complete meal in themselves.

Virginia Sweet Pancake Flour

is made from an old-time formula. In millions of homes it serves as the ideal economy breakfast.

Make note to get a package at your grocer's.

Prepared by

THE FISHBACK CO.

Indianapolis, Ind. Kansas City, Mo.





PRISCILLA DEAN—When you've seen Priscilla Dean, you'll say, no doubt, that she's a queer—at any rate, you'll say, she's "different." This petite Universal star reminds you in turn of a kitten and a Jap. She's a pretty witch with loads of dark hair that she delights in dressing after outre styles of her own. She has sparkling, up-slanting dark eyes and a saucy mouth with white teeth that look a little cruel, is 5 feet 5 inches tall, weighs 130 pounds and is a brunette. She was born in New York in 1896 and went on the stage at the age of four with Joseph Jefferson in Rip Van Winkle. She was also with the Ben Greet players in Shakespearean repertoire. Her film career has been with Biograph, Pathe, World Film and now Universal. It is only recently, however, that she has attracted any special attention. "Through Solid Walls," "The White Turkey," "Why, Uncle!", "The Hand That Rocks the Cradle," and "The Wild Cat of Paris" are some of the releases in which she has been featured.—By Mae Tinee.



GERALDINE FARRAR—There are prima donnas who can sing and act on the stage but who become wooden women as soon as they tried to pose for the screen. Geraldine Farrar was the happy exception. From the time of her first appearance in films in "Carmen" for Lasky, through "Joan the Woman" and "The Woman God Forgot" to her present day roles, the last of which was "Shadows" for Goldwyn, she has "gotten across" exceptionally well. Miss Farrar was born in Melrose, Mass., February 28, 1882, and was educated in Europe and America. She made her stage debut in 1901 as Marguerite in "Faust" at the Royal Opera House, Berlin; was a member of the Royal Opera House, Berlin, and of the Metropolitan Opera Co., New York. She has appeared in numerous operatic roles and is considered by many as the greatest of the singers. In private life she is Mrs. Lou Tellegen. She weighs 135 pounds, is 5 feet and 3 inches tall and has black hair and gray eyes.—By Mae Tinee.



LURER AND LUREE! You never considered Mr. Douglas Fairbanks in the role of siren, did you? Well, proceed to do so now! He's the busy little persuader who netted former Secretary of the Treasury Wm. G. McAdoo, when resting in California, and persuaded him to enter the movies. Mr. McAdoo and Douglas have been personal friends for some time, so it was not hard for the latter to get the former's ear. And here is what he whispered: "Come on in! Be general counsel and director for 'The Big Five' and take $100,000 per annum for services." Mr. McAdoo never hesitated and he will be the hand to steer Mary Pickford, Douglas Fairbanks, Charlie Chaplin, Bill Hart, and David Wark Griffith aright.—By Mae Tinee.



Facts about Skin-pores and Youthful Skin

A SOAP for the youthful care of the skin must not only be pure. It must do more than cleanse the mere surface or "outer skin". It must also take care of the pores. That is, it must gently reach into the pores and gently cleanse them.

For the pores are the "workshop" of skin-beauty. And unless they are kept free and active the skin cannot be kept fresh and young.

Fairy Soap creams up into a velvety soothing lather. This lather does not remain in pores to clog them and diminish the activity and beauty of the skin. It leaves them cleansed and freshened. It rinses away completely.

Both the pores and the tender outer skin are thus left free and stimulated. And the skin is kept soft, fresh and young.



For a Skin where Youth Lingers

YOU know that a pure soap which will keep your own skin clear and soft in youthful loveliness, is a soap you would not hesitate to use every day in the year—to preserve all the delicate beauty of your skin, and the soft, velvety "feel" of it.

Fairy Soap is wonderfully "mellowed together" of the purest materials which can go into a soap at any price. It is made to take particular care of skins—the pores as well as the smooth "outer skin."

That is why Fairy Soap does so much more than cleanse the mere surface. Fairy creams cleansingly *into the tiny pores*. But it does not remain in them. And after it has soothingly *creamed out of the delicate pores*, it does not cling to the tender outer skin. Fairy Soap is a remarkable soap for *rinsing off—easily—completely*.

That is why Fairy Soap deals so very gently with tender complexions.

With these soap-qualities in mind, you will do well to buy several cakes of Fairy Soap. Then use it consistently. In no other way can you prove its pure benefits to "a skin where youth lingers."

THE N. K. FAIRBANK COMPANY

FAIRY SOAP

Have you a little Fairy in your home?

La=may Face Powder Stays On Better Than Any Other

Now you can use a pure face powder that beautifies your complexion wonderfully and is guaranteed not to injure the most delicate baby skin. And it really stays on better than any other face powder. It does not contain white lead or starchy rice powder (Poudre de Riz) to make it stick. White lead poisons the skin and rice powder turns into a gluey paste that encourages enlarged pores, blackheads and unsightly complexions. Five thousand dollars is offered any chemist who analyzes it and finds it contains any white lead or rice powder. The specialist who makes this improved powder uses a medicinal ingredient that doctors use to heal the skin. In fact, this new powder helps to prevent and reduce enlarged pores and irritations. It is also astringent, discouraging flabbiness, crows' feet and wrinkles. Because it is pure and because it stays on so well this La-may powder (French, Poudre L'Ame) is now used by over a million American women. And it is sold by prominent dealers everywhere. The large size is only fifty cents and the trial size twenty-five cents. Remember, La-may is guaranteed. If you do not find La-may much better than any you have ever used, your dealer is authorized to return your money without question. Refuse substitutes. Your common sense will tell you that when you are offered a substitute it is sure to be a demonstrator trying to sell an inferior powder that pays a big commission. When you use this absolutely pure La-may and see how splendidly it beautifies your complexion, you will understand why it so quickly became the most popular beauty powder sold in New York.



Over One Million American Women Are Now Using La=may Face Powder



Here's Free Proof That You Can Hear!

The wonderful improved Acousticon has now enabled more than 325,000 deaf people to hear. We are sure it will do the same for you; are so absolutely certain of it that we are eager to send you the new

1919 Acousticon

DICTOGRAPH PRODUCT

For 10 Days' Free Trial
No Deposit—No Expense

There is nothing you will have to do but ask for your free trial. No money to pay, no red tape, no reservations to this offer. Our confidence in the present Acousticon is so complete that we will gladly take all the risk in proving beyond any doubt that

THE JOY OF HEARING CAN BE YOURS AGAIN!

The Acousticon has improvements and patented features which cannot be duplicated, so no matter what you have ever tried, just ask for a free trial of the New Acousticon. You'll get it promptly, and if it doesn't make you hear, return it and you will owe us nothing—not one cent. Address

GENERAL ACOUSTIC COMPANY,
1230 Lytton Bldg., State St. and Jackson Blvd. Chicago, Ill.



DEDICATED TO THE MEMORY OF THEODORE ROOSEVELT—Here is a glimpse of the natural wonderland, Roosevelt National park, so named in honor of the late great national figure. The scene is from Kearsarge pass, which crosses the Sierras from the deserts of the east into the park. Just to the south of the pass is Mount Whitney, the highest mountain in the United States, with an altitude of 14,501 feet. (Photograph by Herbert Gleason, from the Bureau of Service National Parks and Monuments of the U. S. Railroad Administration.)



FROM FIGHTING MEN TO ROAD-MENDERS—Since the signing of the armistice allied soldiers, who left their jobs and homes to fight, have been set to work filling up trenches and mending roads in northern France. Huge forces are now doing this sort of thing in the devastated regions. These men don't seem to have their heart in the work, and you can scarcely blame them. (Photograph by Central News Photo service.)



COLORITE HAS MADE THAT HAT LOOK JUST LIKE NEW

MANY a mother has made her daughter happy when she made last year's faded hat look just like new by using the original, never disappointing

Colorite

REG. U.S. PAT. OFFICE

COLORS OLD & NEW STRAW HATS

Colorite is a liquid sold in a bottle ith a brush for applying. It is waterproof and durable. Easily applied by anyone. Dries in thirty minutes. Also fine for coloring Satin, Silk and Canvas Slippers, Basketry, Leather Hand Bags and Belts.

Sold by Drug and Department Stores throughout the United States and Canada. If your dealer cannot supply you, we will send a bottle of COLORITE postpaid upon receipt of 30 cents. Be sure to name color you want.



16 Colors to Suit Your Tastes:

Jet Black	Navy Blue	Carlos	Lavender
Dull Black	Cadet Blue	Burnt Straw	Old Rose
Cardinal Red	Victory Blue	Brown	Gray
Yellow	Sage Green	Violet	Natural

Directions on each box for mixing to obtain most any desired shade

CARPENTER-MORTON COMPANY
Established 1848

16 Colors to Suit Your Tastes:

:30 SUDBURY STREET BOSTON, MASS.

Canadian Distributors: A. RAMSAY & SON CO., Montreal



Keep a Record of the Boys Who Went

Whether they were clerks in your store, or employees in your factory, or members of your club, or pillars of your church; whether they were exalted in station or obscure; whether they fell in the performance of their high task or lived to enjoy their honors, may we suggest that you erect some visible memorial to their fame as the homage of their friends

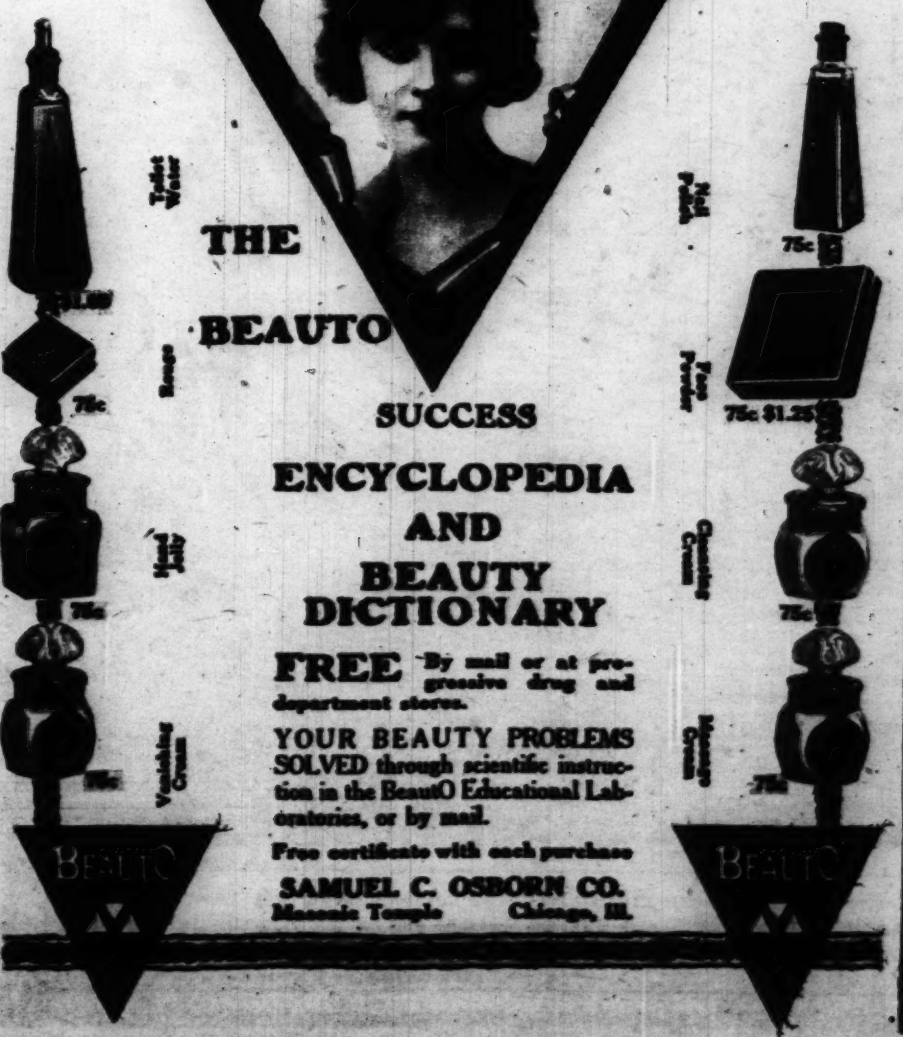
A Portfolio of Gorham Honor Rolls

free on request

THE GORHAM COMPANY
FIFTH AVENUE AT THIRTY-SIXTH STREET
NEW YORK

BEAUTY HAPPINESS

BEAUTO



THE BEAUTO SUCCESS

ENCYCLOPEDIA AND BEAUTY DICTIONARY

FREE By mail or at progressive drug and department stores.

YOUR BEAUTY PROBLEMS SOLVED through scientific instruction in the BeautO Educational Laboratories, or by mail.

Free certificate with each purchase

SAMUEL C. OSBORN CO.
Masonic Temple Chicago, Ill.

Why Brushed Teeth Discolor and Decay

All Statements Approved by High Dental Authorities



You know they do.

Tartar forms on them, and every few weeks you must have a dental cleaning.

Cavities start, despite all your brushing. So you know there is something wrong.

The trouble lies in a film.

It is a slimy film which is everpresent. You can feel it with your tongue.

That is what holds the stains. That is what thickens and hardens into tartar. That is where the acids form which cause all tooth decay. And that is where the germs breed—the germs which keep the mouth impure and often cause pyorrhea.

So the source of most tooth troubles lies in that film.

Teeth kept free from it don't discolor. Tartar doesn't form. Gums stay healthy and the teeth stay sound. That has been amply proved.

But that film resists the toothbrush. Much of it escapes. The ordinary dentifrice little effects it. Some forms harden it.

That's why your teeth are not clean, not safe—why they discolor and decay—despite your frequent brushing.

That film is albuminous. And pepsin dissolves albumin by digesting it—promptly and completely.

But pepsin alone is inert. It must be activated by an acid, and most acids destroy the teeth. That is why pepsin, until lately, could not be used for cleaning the teeth.

Now a way has been found to employ it. A method has been discovered which activates the pepsin without possible harm to the teeth.

This is now combined with pepsin in a dentifrice called PEPSODENT. Five governments already have granted patents on it. A thousand dentists have clinically proved its efficiency.

Now the highest dental authorities agree that in PEPSODENT we have a way to end that film.

To prove to you its results, we offer a One-Week Tube. Ask, and we mail it free. We urge you, for your teeth's sake, to learn how it cleans. See how it differs in results from methods you use now. See how it whitens teeth.

ASK FOR THIS ONE-WEEK TUBE (139A)

Pepsodent
REG. U.S. PAT. OFF.

The New-Day Dentifrice

A Scientific Product—Sold by Druggists Everywhere

ONE-WEEK TUBE FREE

THE PEPSODENT CO.
Dept. 471, 1104 S. Wabash Ave.
Chicago, Ill.

Mail One-Week Tube of Pepsodent to

Name .....

Address .....

Roll of Honor



Lieut. James G. Brophy, son of Mrs. Margaret Brophy — Died of wounds, age 27.



Lieut. Edward G. Garnsey, son of Mrs. E. Grant Garnsey—Killed in action in aerial service.



Lieut. Alexander K. Ogilvie—Killed in aerial combat in France.



Lieut. Daniel Sharpe, husband of India Gillespie Sharpe — Died of pneumonia in France.



Lieut. Preston E. Tupper, son of Mr. and Mrs. C. A. Tupper — Died as result of airplane accident, age 23.



Lieut. C. P. McCaskey, son of A. S. McCaskey—Killed in action, age 31.



Sergt. Leslie E. Delihant, son of Mr. and Mrs. W. T. Delihant — Killed in action, age 20.



Corporal William E. Rosell, son of Mrs. Petrovella Rosell — Killed in action.



Sergt. Le Roy P. Webster, son of Mrs. Mary E. Webster — Died of wounds, age 23.



Walter G. Gerke, son of Mr. and Mrs. Gustave Gerke—Killed in action, age 21.



Sergt. Lorne North, son of Mrs. Ella Hughes —Died of wounds, age 26.



George J. Fisher—Died of pneumonia, age 26.



Joseph J. McDermott, nephew of Mrs. G. Leers —Killed in action, age 21.



Carl M. Williams, lieutenant of the Red Cross —Died of pneumonia in France, age 34.



Lester T. Widman, son of Mr. and Mrs. Frank J. Widman of Oak Park —Died of pneumonia.



Phillip Champion, son of Mr. and Mrs. S. F. Champion Jr. of Berwyn, Ill.—Died of pneumonia.



Sergt. Charles H. Parker, son of Mr. and Mrs. H. C. Parker of Sandusky—Died of pneumonia.



Otto C. Hardtke, son of William Hardtke—Killed in action; survived by widow.



Edwin W. Ostergaard, son of Mr. and Mrs. C. J. Ostergaard — Died of pneumonia, age 22.



Corporal John E. Lynch—Died in France after being gassed.



Guy O. Foster—Died in service.



Sergt. Joseph Clayton Eberly—Died of pneumonia.



Arthur Hennessy, brother of Miss Katherine Hennessy—Killed in action.



Leo R. Ellis, son of Mrs. Catherine Ellis—Killed in action, age 25.



Leon W. Smittle, son of Mr. and Mrs. E. A. Smittle—Died of wounds, age 21.



James M. Heaney, son of Mrs. Margaret Heaney —Died of pneumonia, age 19.



Corporal Harold A. McKeown, son of Mr. and Mrs. M. J. McKeown —Died of pneumonia.



Arthur M. Hultgren, son of Mrs. Augusta Hultgren—Died of pneumonia, age 31.



Corporal Fred J. Pelaske, son of Mr. and Mrs. John Pelaske—Died of pneumonia, age 23.



Samuel A. Vaughan, son of Mrs. O. D. Vaughan of Louisville, Ky.—Died of pneumonia.

Chicago Tribune Pictorial Weekly

The favorite breakfast of every member of the family

Father loves it and as for the children — — — — !

FATHER says he prefers a hot plate of Aunt Jemima Pancakes to any other breakfast. He says that on the days he has pancakes he doesn't seem to get so hungry along towards noon. And breakfast always seems to be on time on pancake days.

The children—well, they don't know just why, but they certainly do like them!

Mother says they're so easy! And so economical!

Mother likes to have Aunt Jemima Pancakes for breakfast because everyone else enjoys them so much. Even Father's paper is cast aside—*that* can wait till he's on the car!

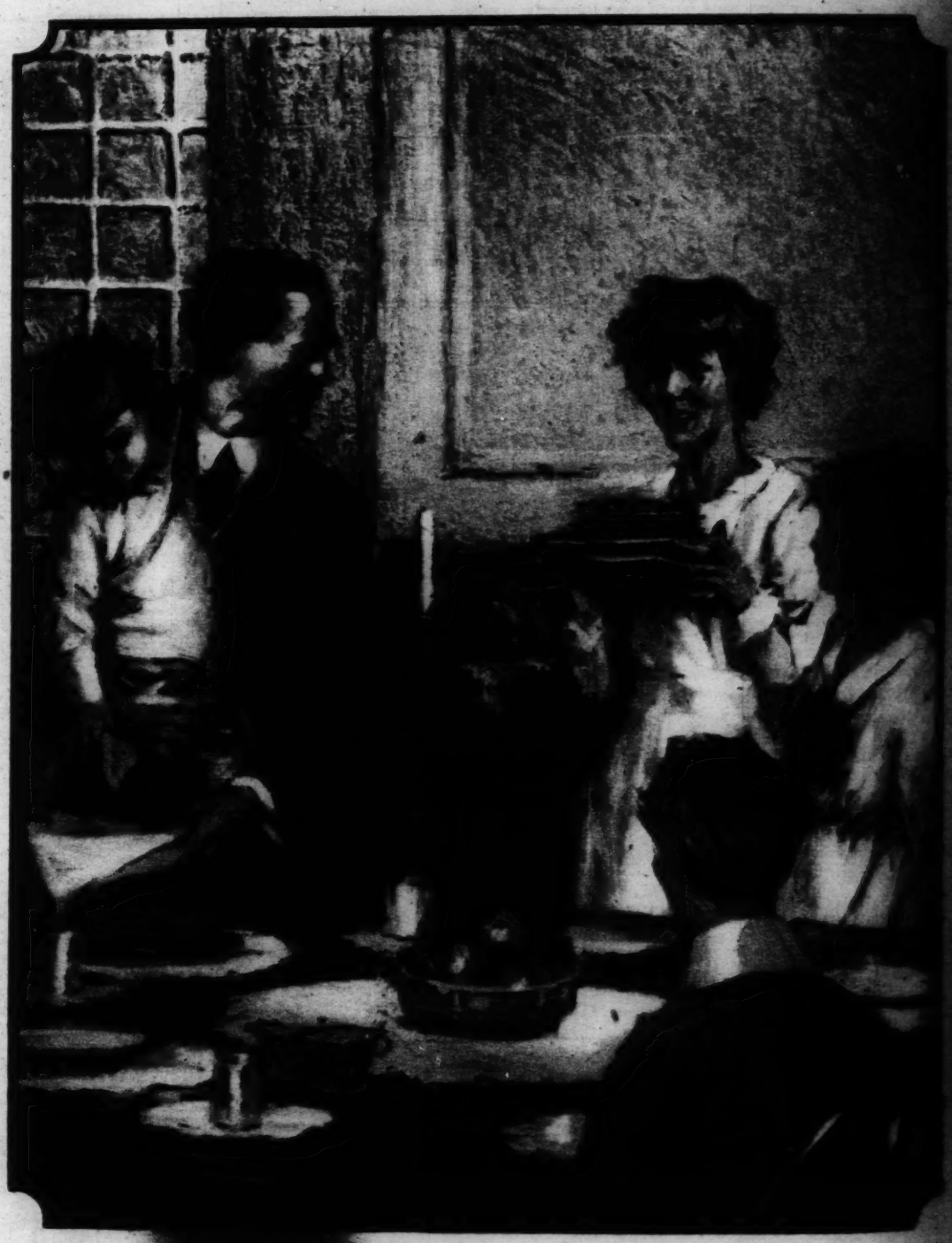
And Aunt Jemima Pancakes are so wonderfully easy to make—it's no trouble at all to mix up the flour with a little water—the cakes are done before she has fairly begun!

She knows, too, how good they are for the children.

As for economy—an Aunt Jemima breakfast for the whole family costs only a few cents!

Have Aunt Jemima Pancakes tomorrow!

Have Aunt Jemima Pancakes tomorrow! *Your* family, too, will speedily vote them their favorite breakfast! They will like Aunt Jemima waffles and muffins, too. And Aunt Jemima Buckwheat Cakes, made from the flour in the yellow package, are as light and fluffy as the pancakes, and as easy to make! Aunt Jemima Mills Company, St. Joseph, Missouri.





Richer because of the milk that's in it!

Sweet milk, powdered and mixed in the flour, gives Aunt Jemima Pancakes the flavor that has made them America's favorite breakfast. You need add nothing but water to have rich, full-flavored cakes

Send for the jolly Rag Dolls

Look on the top of any package of Aunt Jemima Pancake or Buckwheat Flour to find how to get the funny Aunt Jemima Rag Dolls

Ready as soon as the coffee is



"Tse in town, Honey!"

Copyright, 1919, Aunt Jemima Mills Company, St. Louis, Missouri

PART FIVE
COLOR SECTION

The Chicago Sunday Tribune.

THE WORLD'S GREATEST NEWSPAPER
FEBRUARY 23, 1919

THE BAD BOYS
ANGEL CHILD
BOBBY MAKE BELIEVE
DOC YAK

The Captain and the Kids

By R. DIRKS



























OLD DOC YAK AND LITTLE YUTCH.

(Copyright: 1919: By The Tribune Company, Chicago, Ill.)

OH YUTCH!

BARNEY SMITH

POP - WHEN I WENT BACK TO SCHOOL THIS MORNING - WE HAD OUR OLD TEACHER BACK - SHE'S BEEN SICK FOR FOUR WEEKS

WELL- WELL-

IT SEEMED SO GOOD TO SEE HER AGAIN- AND EVERY LITTLE BOY IN THE ROOM GAVE HER A PRESENT BUT ME

WHAT DO YOU THINK OF THAT?

GEE! I FELT CHEAP - I GUESS THEY ALL THOUGHT WE WERE TOO POOR TO GIVE HER A PRESENT - WHEN I SAID I DIDN'T HAVE ANY MONEY WITH ME THE GUYS ALL LOOKED AT ME

OH! YOU IMAGINED THAT

NEVER MIND- PAPA WILL GIVE YOU A DOLLAR TO GET HER A NICE BOX OF WRITING PAPER HOW WILL THAT DO?

WE DON'T HAVE TO BE CHEAP I GUESS - TAKE THIS AND GET HER A BOX OF THE BEST! HERE'S A DOLLAR- THAT'LL MAKE HER A FINE PRESENT

THANKS!

OF COURSE THAT WILL BE YOUR ALLOWANCE FOR TWO WEEKS - NO SODAS, OR NICKLE SHOWS. YOU KNOW - THAT'S ALL YOU GET - 50¢ A WEEK - IT WILL BE SO NICE TO HAVE THE GIFT ALL FROM YOU -

THAT'S THE SPIRIT I LIKE TO SEE - I WANT TO TEACH HIM TO BE THOUGHT FUL OF OTHERS' HAPPINESS

YOU KNOW I LIKE THAT - DOING WITHOUT HIS LITTLE PLEASURES FOR TWO WEEKS JUSY TO MAKE HIS TEACHER HAPPY

HE HAS A FINE NATURE - HE'LL BE COMING HOME FROM SCHOOL IN A FEW MINUTES - I'M ANXIOUS TO HEAR WHAT SHE SAYS

WELL YUTCH - I SUPPOSE YOU SURPRISED YOUR TEACHER -

WHY- ER-!!

WHAT DID SHE SAY WHEN YOU GAVE HER THE WRITING PAPER?

WHY- ER- AHEM!!!

SAY SOMETHING - WAS SHE GLAD? DID SHE THANK YOU FOR IT?

SHE HAD A GROUCH ON AND I'M NOT GOIN' TO GIVE IT TO HER

ROBBY MAKE-BELIEVE

IMAGINES HE SEES SOME REAL PICTURES IN THE CLOUDS

LOOK SPUD - AREN'T THOSE CLOUDS GREAT! CAN'T YOU SEE A GREAT BIG MAXFIELD PARRISH CASTLE IN THAT ONE?

I SEE THE CLOUDS ALL RIGHT BUT I DON'T SEE ANY CASTLE

YOU DON'T? WHY THERE IT IS - JUST AS PLAIN! YOU CAN ALMOST IMAGINE THE GAY KNIGHTS AND LADIES RIDIN' FORTH ON THEIR PRANCIN' STEEDS.

WHY LOOK, SPUD - THERE'S ONE OF 'EM NOW!

AND SEE - IT'S ALL CHANGED INTO A VAST FOREST!

AN' GEE, AFTER SEEIN' THIS CAN'T YOU IMAGINE WHAT IT'S LIKE TO BE RIGHT UP IN THE MOUNTAINS - IT LOOKS JUST LIKE 'EM.

NOW IT'S A CITY - A REGULAR 'RABIAN NIGHTS CITY LIKE THE ONE ALADDIN LIVED IN!

HAVEN'T YOU SEEN PICTURES OF THE RUINS AT ATHENS THAT LOOKED JUST 'LIKE THAT?

THERE'S A SHIP SAILIN' OVER THE WAVES JUST AS NATURAL AS LIFE!

IT'S TURNED AN' IS COMIN' NEARER TO US. CAN'T YOU JUST SEE THE PIRATE CREW?

YOU'RE CRAZY! ALL I CAN SEE IS JUST PLAIN CLOUDS!

King

PART FOUR
COMIC SECTION

The Chicago Sunday Tribune.

THE WORLD'S GREATEST NEWSPAPER
FEBRUARY 23, 1919

THE BAD BOYS
ANGEL CHILD
BOBBY MAKE BELIEVE
DOC YAK

MAMMA'S ANGEL CHILD

Esther Wanted Ice Skates.
Mother Was Afraid.
Mother Said-"Oh Nonsense
And A Present Made
(To Esther Of Ice Skates.)

When The Next Day Dawned
Oh! It Was Bitter! Quite!
"I Shall Skate",-Said Esther
"Before It Is Night!"
(And She Bundled Up)

Esther Screamed! No One Came!!
Water Rose And Rose!!!
Then It Took A Notion
And Just Froze And Froze!!!!
(OMy!—Oh My!)

Right Out In The Back-Yard
To Hitch The Hose Upon
Was A Water Faucet.
Esther Turned It On
(She Had A Reason)

Soon The Dear Was Frozen
In An Icy Ball—
Girl And Cap And Sweater,
Dimples, Skates And All!
(My Dears! You Should Have Seen Her!)

Then The Days Grew Warmer.
It Began To Thaw.
Esther No Ice Skating
In The Future Saw.
(Such A Tiresome Weather Man.)

She Would Flood The Back-Yard
So Did Esther Think
She Would Have Her Vurr, Vurr
Vurr Own Skating Rink.
(Guess Would Be Jealous!)

Then Our Little Esther
Just Did Scream And Scream!
Every One Came Running.
It Was All A Dream!
(That's The Time You Got Fooled!)

One Night It Got Cold. BOO!
How The Wind Did Blow!
It Began To Sleet, And
It Began To Snow.
(Ah! This Was More Like It!)

How The Water Rushed Out!
Covered Esther's Toes!
Rose And Rose And Rose 'til
It Did Reach Her Nose!!
(Such Silly Water!)

Portrait

ONE of the most ce
de Pompadour, th
of parents in rath
a man of no particula
in honor of the dauphi
her. A year later she
"Ma vie est un co
existence she led from
it was a struggle. She
well as the trend of li
wax in her clever finge
and other painters fam
Because she was an



PART FIVE
COLOR SECTION

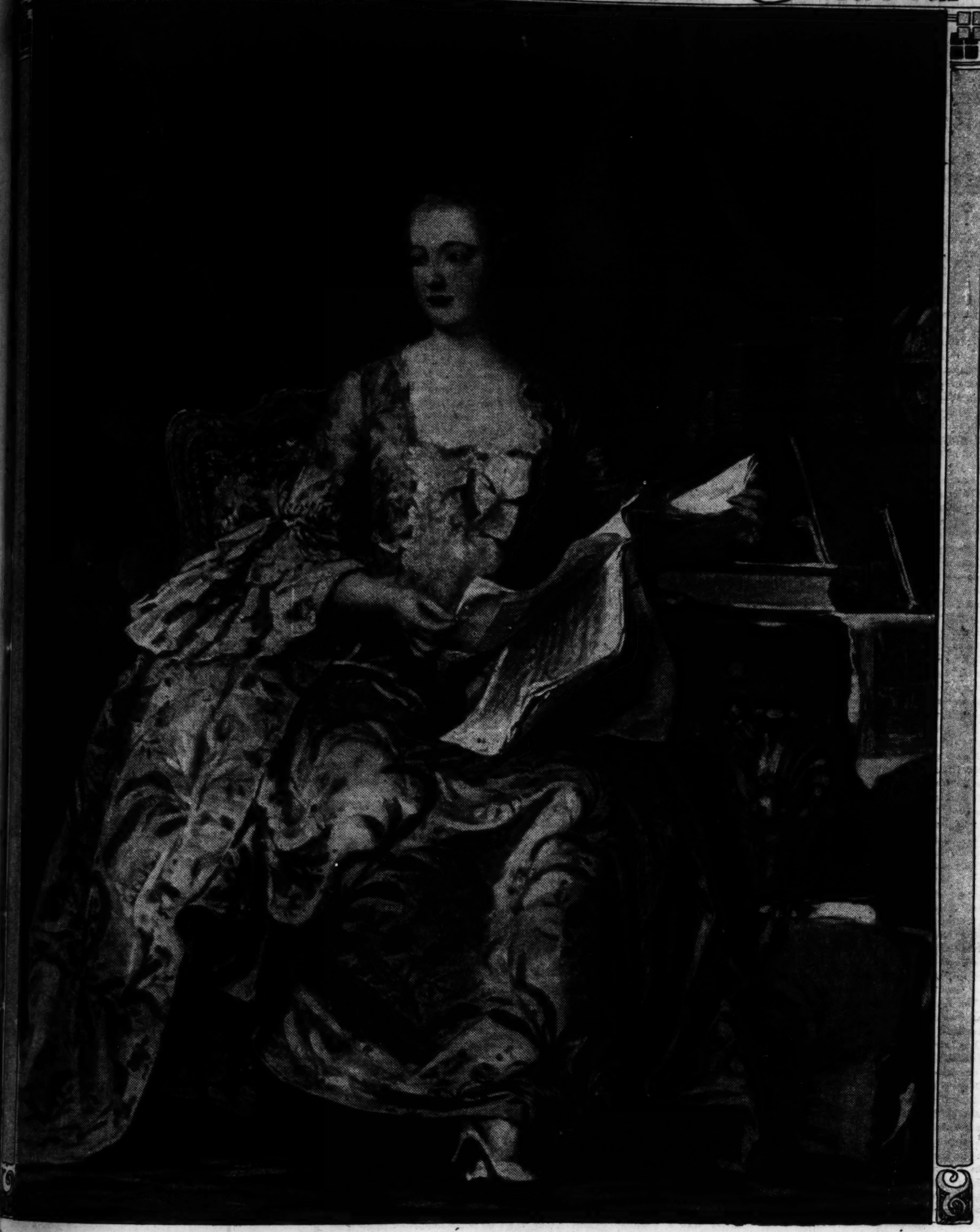
Chicago Sunday Tribune.

FICTION

THE WORLD'S GREATEST NEWSPAPER

FEBRUARY 23, 1919

Portrait of La Marquise de Pompadour by La Tour



By ELEANOR JEWETT.

ONE of the most celebrated characters in French history was the Marquise de Pompadour, the mistress of Louis XV. She was born in 1722 in Paris, of parents in rather modest circumstances, and was married while young to a man of no particular rank or position. At a ball given by the city of Paris in honor of the dauphin, the king, Louis XV., met and fell violently in love with her. A year later she was established at Versailles.

"Ma vie est un combat," Madame Pompadour said concerning the strenuous existence she led from that time till her death on April 15, 1764, at the age of 42. It was a struggle. She wished to dominate the political policies of France as well as the trend of literature and the arts. She succeeded. The king was as wax in her clever fingers. Voltaire was her poet in chief and she brought Greuze and other painters fame.

Because she was angered by verses written by Frederick the Great concerning her ambitions she entered into an alliance with Austria which later led to the Seven Years war.

At the time that La Tour painted this portrait of her, Madame la Marquise was no longer in her first youth. Her face was shadowed, too, by the deep sorrow which the death of her only son, Alexander, at that time caused her. Nevertheless the artist has given us a superb picture in this canvas.

La Tour was first appreciated as a painter by the public when he showed in 1730 a portrait of Voltaire. From then to 1750 his claim to greatness was firmly established and fortune smiled on him. As a painter of pastels he ranks among the first.

The portrait of La Pompadour was exhibited in the place of honor in the Paris salon of 1755. After the death of the favorite it was lost sight of for a time. It was purchased in 1797 from Count Lespinasse d'Arlet by the Museum of Arts, and is now in the Louvre.

One of Three

SYNOPSIS.

The Brownings, Richard and Hope, are entertaining in their own charming manner on Christmas eve. Hope leaves the room for a moment and reenters with terrible bruises on her throat, announcing a masked man discovered at her jewel case struck her cruelly. Richard and Philip Kline search the grounds. The servants are questioned, and Richard decides they must all be discharged, and plans to take Hope south. Sarah Parr, who lives in the village, and has known Hope always, appears to know more than she cares to tell about the happening. Philip and Dr. Arthur spend the night at the Parrs, returning to Qustuck the next morning. Sarah tells them about Esther Browning, Richard's mother, of her love for children and all young, tender things. Richard takes Hope south after Christmas, and there Hope has another terrifying experience. A Negro is hanged as suspect. She and Richard go to New York, and Dr. Arthur sees a horrified look in her eyes one evening while they are dining. Jasper Lord, Richard's uncle, returns from a voyage, bringing with him Hope's brother, Gerald. Dr. Arthur thinks Gerald's coming worries Hope.

FIFTH INSTALLMENT.

DR. ARTHUR ON GUARD.

ARTHUR said afterwards that as he started from the Parrs for the Brownings' he was almost in a panic and did, in fact, run part of the way, impelled by terror.

Sarah, after he had gone, had said: "If anything threatened to hurt Hope Browning you couldn't keep Arthur Arthur away from her if you nailed him to the barn door."

This was one of the several occasions when Sarah compelled me to look at her with the admiration you give to an all wise and superbly reticent dowager cat, all wise but a Manchu dowager, melancholy in indifference to the importance of things. I never had thought of Arthur's affection for Hope as something which might at once so have colored and have steeled his life, but suddenly, at Sarah's inspiration I was forced so to think of it.

Arthur said that he ran in a real panic because all the half fears and alarms, doubts and suspicions, questionings and perplexities took sudden tangible form in an answer, and that answer was the truculent, sullen brother, Gerald.

What dismayed him most, he said, as he hurried along, was the revelation—it was a revelation—of Hope's terrible moral dilemma. No wonder she nearly fainted in the pleasant New York restaurant! No wonder she could not get rid of the impression. No wonder she had the flashes of full recollection and comprehension!

"Couldn't you see it?" Arthur asked. The man whom she had found at her jewel case Christmas eve was her brother. And worse—much worse—the man who had attacked her in the south was her brother. For this a Negro had been lynched. And there was nothing to do about it.

The Negro was dead. It could only have destroyed Richard, morally destroyed him—because he sternly acquiesced in this form of swift and necessary justice—if he were told than an innocent man had paid for a taint in the blood of Hope's unfortunate family. She couldn't tell that. She loved him too much. His happiness was too dear to her. The possession of him was too exquisite a joy to her. She could not tamper with such things—just or unjust, events had to take their form and have their consequence, except, Arthur said, that if Hope could have saved the Negro's life by revealing what really had happened she would have done so. But the Negro was dead. She probably had, secretly, reimbursed any one dependent upon him; but couldn't you see the terror of the things for her? This terrible secret! And the man was in the house.

Arthur said that the panic of the thought made him almost delirious. He, the only person aside from Hope who could be in the house and know what Gerald really was and what Hope's dilemma really was, had two miles to go and something might happen any minute. Terror of this nature is distorting and unbalancing. Arthur said he regained sufficient command of himself to approach the house under control, as if his purpose in coming back were really what he was about to say it was.

Life, he said, is an anticlimax. Here he had come in a delirium, or near one, wishing he had wings, desperate in his ideas of what had and what might happen, and Hope and Richard—the only people of the party still awake and about—had been seated calmly by the fire, as indifferent to the unpleasantness, the menace, of the situation as if Gerald had been a year old baby! Arthur said he was glad he had managed to get control of himself.

They were astonished to see Arthur back again, but glad to see him; and his explanation of why he had come was accepted as adequate. With what he had on his mind he was afraid it was flimsy.

They had been discussing Gerald. Richard said that Hope was distressed that there should have been a veritable irruption of this unpleasant man.

"It is unfair to Richard to subject him to Gerald," said Hope, "and yet I don't know what to do about it. We can't turn him directly out of doors and we can't be unpleasant to him, but he is the last thing I should have asked to happen."

"I've been telling Hope that she is foolish to be concerned," said Richard. "I'll admit that Gerald is not a prepossessing person, but he's nothing to worry about, and Hope is too sensitive. We'll survive his visit."

The consideration which Hope and Richard had for each other was very kind, Arthur thought, but he could understand why Hope was concerned. Arthur himself did not see how he could be of much service, but he had resolved to sit up all night and whatever service a wakeful, informed man could give he would give. At least there would be some one awake who knew what had happened and what might happen in the house.

When Hope and Richard were ready to retire Arthur said he was not sleepy and for a while would sit up and read. That intention caused no astonishment, and presently Arthur was left in the quiet of a house which, for him, contained possibilities of the greatest disquiet.

At first he was too apprehensive to read. When a great house settles into a condition which we commonly describe as one of absolute quiet, it in reality, permits the arising of small and, to the apprehensive ears, significant sounds which would have been submerged under the ordinary action about the place. They arise with such suggestions as the apprehensions are prepared to receive, and Arthur, although not a person of uneasy nerves, found that he was prepared to receive so much that at first he could not fix his attention on a book. He tried to, in a comfortable chair, but at every little sound, whether within or without, he started as if preparing himself for a dreaded revelation. He was too acutely perceptive at this period of the night to be merely a watcher. His mind was reaching out for signs and portents and finding them in insignificant causes.

Capt. Jasper Lord's story had convinced him that Gerald, as some monstrous brute, had made the attacks upon Hope. He was in the house, protected by Hope's desire to protect Richard.

Arthur wanted to make regular and continuing rounds of the house—he would have preferred to sit at Hope's door with a shotgun—but he realized that his watchfulness must seem to be so casual as not to seem to be watchfulness.

He did make several cautious trips up the stairway to where he could, by switching on the lights, have a view of Hope's door. His inclination was to sit at the head of the stairs with a view of the corridor in this wing open to him, but the strangeness of such procedure, even contemplated, embarrassed him.

He left a low light burning in the hall, having made several trips to the top of the stairs, and returned to the room downstairs where he had been trying to read. For a sense of comfort he had gone into a small room off the great living room, a small room in which there were bookshelves, a reading light, and several comfortable lounging chairs. To one side the windows of this room opened upon the sunken garden which he remembered when it had its paroquets and monkeys. On another side its windows opened upon a long veranda.

It had come a time of year when at night myriads of midges are attracted by every light and when moths and heavy June bugs flutter and buzz against the screens. The windows had their screens in, but the midges found their way through them, and Arthur, when he got to reading finally, had to keep a handkerchief busy whisking them off the pages.

There was a peculiar charm about the night, he said afterwards. It had what he could only describe as a profundity—a profundity in which silence really was established by the small noises which broke it: the sound of beetles hitting the screens, the occasional sound of stealthy animal movements outside, the occasional sounds not precisely attributable to anything.

He knew that, as a watcher for something he could not guard against, he was sensitive to impressions, and he said he did have an entirely new series of sensations—some that even gave him crinkly feeling of the skin, the sensation which is that of a light, cold, and impalpable finger drawn quickly down the spine.

He had quieted himself down for his long watch and had been reading with placidity and enjoyment for a half hour when he was brought out of his chair in a great bound by a startling noise at his very ear. He said that the uncontrollable fright was a revelation of his state of nerves and its cause was ludicrous. He had been sitting close to one of the screened windows. A cat had jumped at the beetles buzzing there and in hitting the screen had made a noise that no watchful and apprehensive man's nerves could have endured placidly.

When Arthur recovered his poise, having sprung out of his chair in alarm and turning in a posture of defense, the cat, with legs outstretched, claws clinging to the screen, was looking at him with eyes yellow in the light. With a ripping sound it pulled its claws from the wire mesh and dropped out of sight.

Arthur said that this experience almost sent him to bed. He was so ashamed of having starts and fidgets because of beetles and cats that he began to feel ridiculous.

It was then after 2 o'clock in the morning and cocks began to crow nearby and in distant parts of the countryside. These sounds, although having such intimations as may relate to the crowing of the cock as Peter betrayed his Master—and thus be associated with the supremacy of the ultimate human animal instinct over spiritual nature—have nevertheless a dimly consoling connotation for the perplexed mind—the conveyed idea of the barnyard, of the certain sunrise, of the disappearance of vapors and darkness, and of the return of light and perception and understanding.

Thus a person struggling through the unaccustomed phases of a watchful and restless night, of painful and distressed hours of darkness, may find in the nearby or faraway crow of the cock some triumphant signal of a release from darkness and perplexity, a homely symbol of the permanency of life and its brightness, purpose, and perception.

Arthur said that, having experienced the moment of awed stupefaction when the cat jumped at the screens to get one of the provocative beetles, he felt the application of a spiritual balm when shortly thereafter the cocks nearby and far away began calling from barnyards, across meadows saturated with placid human experience and expectation, and thus declaiming the certainty of human prospects.

The cat sprawled against the screen at the window had given him a start, he had to admit. The cheerful crowing, cock answering or defying cock, from far to near was exhilarating to optimism and quieting to nerves.

He had had so many ridiculous starts and fidgets that he began to lose a sense of the validity of his alarm. To sit reading with a consciousness that nothing but beetles and a cat, a few harmless night prowling animals, were making sounds, with the sounds of the chicken yard and barnyard insistent, with only this for significance, was to relax from a sense of apprehension and enter a region of drowsiness and comfort.

Arthur said that he was just about to reach up and extinguish his reading light when he became conscious of the sensation of being observed by a human being. The fact that later it was proved that he was observed at this moment never quite proved to him that there is such a sense. There may be. There may be a human sensitiveness which, without the employment of any of the ordinary senses, detects the presence, merely because the presence is there, of another human being.

Arthur, although conscious that another human being, without any of the noises of the cat which had startled him, without even a tenth of the noises of the beetles which had annoyed him, was observing him, insists that this sensation was not a true revelation of what happened to be true.

He knew later that a man was observing him at the time, but he still thinks that it was pure coincidence that he should have had the apprehensive sensation and that it should have been the fact. He thinks that he was in the mood to have had such fancies, and that it happened at that precise moment that his fancy and the fact were one.

There is not much reason to doubt that he was being watched at that moment. He may have been under observation for a long time and his sense of being so watched may have grown out of some delicate perceptions which he was too ready to deny validity.

His idea was that the man had been standing in the doorway of the room and had just stepped out of sight. The significance of him remained, invisible but apprehended.

Arthur went quickly to the door, which opened upon the main hallway, which was lighted only by the light from the room in which he had been sitting. Across the hall was the large living room, which was dark. Arthur went into the darkness of this room and stood still, listening.

A presence, unindicated as to place or purpose, remained in suggestion. Arthur said it might have been revealed as another cat, soft footed and perceptive in the darkness. For a while Arthur stood still, still and tense. At one instant he was sure he heard rustling, a soft footfall, breathing, some sound of life—at another instant certain that he was alone in the room, alone awake in the house.

Then there was an unmistakable sound of a person stumbling against an obstacle, a piece of furniture, hitting it unexpectedly and making a barely perceptible sound, but nevertheless one unmistakably that of something—presumably a person—moving about.

Just as this revelation of one presence was given Arthur became aware of another. It was somewhere behind him. The sound which confirmed his suspicions had confirmed the suspicions of a third person. There were three persons in the room, or, at least, close by each other—he and the two others—none able to see either of the other two, each one evidently watching for the others.

Arthur said that the situation thus uncovered so startled him that it may have been a minute before he came sufficiently to his senses to find a light switch. When he had turned on the light he was the only person in the room. He went from room to room, turning on lights, but no one was revealed.

That was all there was. Arthur said that its nothingness was the most appalling attribute it had—if there had been something one could have met it and tried to understand it; but there was simply nothing, a few sounds, some beetles, a provoked cat, and a piece of furniture touched by some one who was trying not to make a noise, all this supplemented by the even more alarming sensation that there was a third person in the room.

It came to nothing more that night. Arthur could have his suspicions, but in all the search he made, simply tossing all precautions to the winds—he found no cause and no explanation. He had, he said, an idea that he had distressed the plans for at least one of the other two watchers, and, of course, he knew that Gerald was one of the two. Gerald might not have been, but Arthur would have been convinced that he was.

He came back to Simon and Sarah the next morning late—he took a little sleep after it came daylight and came to the Parrs late. Sarah, who had gotten to asking us to do chores—as she ought, we being such sponges upon her hospitality—wanted a piece of the garden spaded up for an early planting of peas. Arthur and I did it, and he said that there was a definite reassurance for folk in the handling of the soil. There was, he said, a substantiality about it which seemed to dissipate vapors of emotion, of fear, and of apprehension and foreboding. Reality was the foundation of life, and the soil was reality. To work in it—to have a part in its processes—was to be well founded. Then a superstructure of illusions could be erected.

He was going back to spend the night with the Brownings, he said. They were accustomed to his inviting himself. Did I think I'd care to go with him? He was not exactly timid in the house alone—alone in the sense that he was its only guardian awake—but there was an incomprehensibility about the trouble—it was a real trouble—which distressed a man sitting up alone to meet it.

The cat jumping on the screen at the beetles, he said, was enough to suggest the desirability of a companion—if I could spare the time and if I cared to remain awake. Of course I could doze in a chair if I wanted to, merely if I were where I could be aroused. He might doze himself. But if two men were clothed and ready at an instant's alarm to do what they could they might rid Hope Browning of something horrible in her life without deeply involving her in the method of the riddance.

Gerald had only twenty-four hours more to remain in the house. He had indicated that he did not want to stay longer. He had some reason for going. Arthur knew that he had only one reason for remaining. The

by Clifford Raymond

family had every reason for wanting him to go—the truculent savage.

We had been spading for an hour in the wet earth and—nearly done with our work—stopped to kick the soil off our shoes. A bluebird was singing on a post. Chewinks were in the trees overhead. Sarah was hanging dishcloths on a line by the kitchen porch. Malignancy was in every apparent commonplace. Yet there was the overtone of malignancy, suggested by Arthur's ideas and expressions.

"Of course you think it is Gerald," I said.

"That's rather obvious, isn't it?" he said.

"You know, we made a search of the premises Christmas eve, Richard and I, in a fresh snow, and there were no tracks in the snow. Whoever hurt Hope remained in the house."

"That's simple," said Arthur. "Hope enabled Gerald to conceal himself. She will not have this disaster bared to Richard. She will risk anything and do anything rather than subject him to the unpleasantness of knowing it. I imagine she feels a personal taint in having such a brother. Probably she thinks she can bring him to reason—with money, no doubt. He is beyond any other persuasion."

I did not think Gerald, wretched and truculent as he apparently was, was our answer. Out of a sense of the extraordinary strangeness of the sunken garden, as it had been described, with its exotic birds and animals, its strange, heavy, moist perfumes, had come another suggestion—to me. It was too wild to tell Arthur.

He had been conscious, he said, of two presences when he became aware that he was being watched. He referred to them as persons. One probably was Gerald—as Arthur thought. My idea as to what the other could be was—as I have said—too wild to mention. But it was not the idea of a person. It was an idea so extravagant that there, in Sarah's pleasant garden, with the bluebird singing and the chewinks in the trees—we with the good wholesome earth on our shoes and the pleasant commonplaces of a benignant life about us, with pleasant facts established—it was outrageous to have such a suggestion enter my mind.

Probably if I had not been so impressed by the exotic character of the sunken garden I could not have been so taken with my wild idea. It was too extravagant for credulity, and yet it persisted.

"I am going back to Quatuck with you," I said.

"Can you spare the time?" he asked. "Don't do it just because I am a little more than ordinarily apprehensive. I am very fond of Hope, and if she is in any trouble that she cannot tell Richard I am the person who must help her out—without her knowing it, if possible."

"I not only can go but I insist on going," I said.

One thing that he said questioned my idea—a trouble which she could not tell Richard. It was inexplicable that she could not tell what I had in mind as soon as she had recovered consciousness after the first shock—as soon as she had recovered breath after the first screams, she could tell and would tell, to be relieved of her terror. It would be a terrible terror.

An idea occasionally persists irrationally. Mine did. When we were through with our work we cleaned our shoes and our spades and went into the kitchen. Sarah was cooking spareribs and her homemade sauerkraut.

"I thought I was going to the Brownings for dinner," said Arthur, "but this settles it. The 'kraut is too much for me. Phil and I will go after we've had supper, if you'll let us stay here."

I followed Simon down into the cellar when he went down to get some jelly for Sarah.



When Arthur recovered his poise, having sprung out of his chair in alarm and turning in a posture of defense.

I explained that I wanted to see the cellar. I did. As a repository of Sarah's preserving it was entrancing. Simon carried a lamp and did so quite indifferent to consideration of me. I struck my head on a swinging shelf.

"I ought to have told you to mind those boards," he said. "They're all-fired bad to hit in the dark, but the mice and rats can't get to them."

"I'll mind them," I said. "I'll stand right here and mind them."

The cellar really was a repository of content. A granary, a roothouse, a cellar, any place in which ants, squirrels, or humans have made provision out of abundance for lean months has this suggestion of providence and sufficiency. The storms may come and the ground be deep in frost, but there is provision against all the rigors.

"Did Capt. Jasper Lord, or any one," I asked Simon, as I stood in the darkness of the cellar and as he held the light above his head some feet away, "ever give Esther Browning—or Hope or Richard—anything larger than a monkey?"

"She said to get quince jelly, didn't she?" Simon asked. "There's everything here but quince. Here's wild grape and crabapple and currant—what did you ask me, Philip? I know the quince jelly is all."

"I asked you if any one ever had given the Brownings anything larger than a monkey?"

"What do you mean by larger? A cow or something of that kind?"

"No. I mean did Capt. Jasper Lord ever send them an ape—a big monkey?"

"Yes, I think he did once," said Simon. "Sarah can tell you. I know the quince is getting. I'd rather have damson preserves, anyway."

He took a jar from a shelf and lighted the way up out of the cellar.

"The quince is getting," he told Sarah. "I couldn't find any. Here's some damsons; and Philip Kline wants to know if the Brownings ever had an ape."

"Yes, they did, a few years ago," said Arthur. "Some man that Jasper Lord knew sent one. I remember how much trouble it made when Hope and Richard got it. They didn't know what in the world to do with it. It was a huge, morose, vicious sort of a thing. I remember when it disappeared. Everybody was relieved. A small circus company—a little wagon company—passing along the road had Richard's permission to camp in the fields. When the circus had gone the ape was gone. It used to live in the servants' house, but it would get into the big house by going along the tree branches.

"A long time after it went away—with the circus, we always thought—it came back. We learned afterwards that the same circus had been in the neighborhood again—not exactly in the neighborhood, but over at Palmerson, I believe it was, six miles away. Then it disappeared again."

Sarah told us to sit down to supper. Simon, I remember, ate great quantities of damson preserves and bread and butter—making it an achievement in appetite.

Sarah from time to time looked at me as if I had amused her. She always suggested to me an unpleasant insistence upon realities. Once, I recall, Arthur, talking with old Simon, who was imaginative—had Jupiter and Saturn in his life, for instance—said something—related something of interest. I have forgotten what it was. It may have had to do with light years in stating the distance of stars or with the habits of head hunters or the functions of the white blood corpuscles. Whatever it was, Sarah, hearing him, demanded his authority for what he said.

"O, I read it somewhere," said Arthur.

"Did you read it in the Bible?" Sarah asked.

That was Sarah's idea of reality. Reality was what had happened within her experience. Knowledge was what had come to her from her dealings with the law of cause and effect. If a thing lay outside that experience, she asked for its credentials. She would admit the evidence of the scriptures.

This attitude towards life gave her tremendous importance to me. If Sarah knew a thing, it existed. If she knew it, she had encountered it. If she had encountered it, it existed. Otherwise, unless it had authority in the Bible, it was gammon. Thus she lived in a world of reality.

With respect to what puzzled us at Quatuck house, I was convinced that she had a great deal of knowledge which she was keeping to herself. I had no reason for this conviction and could not imagine why. If Sarah knew anything, she could not tell it. She was not taciturn. She loved her opinions and her gossip.

"What put that heathen monkey idea in your head?" she asked me, finally. I knew she was going to ask me that question.

"I was just thinking about the sunken garden and the strange things in it," I said.

Sarah made no comment. She kept on munching her food, with many wrinklings of the skin over her pouched jaws.

"Why shouldn't Philip ask about a monkey if he wants to?" Simon asked, defiantly. "You're getting so you take folks up if they say they know anything or if they want to know something."

"The wood is all," said Sarah. "You go out and get some."

When Arthur and I were walking to Quatuck house: "Why did you suggest that question about the ape?"

"You are sure it is that savage brother, aren't you?" I asked.

"As sure as I can be of anything," he said.

"I'm not at all," I said.

"I see."

We walked on a hundred yards without saying anything. Silence is a provocative argument. Frequently it angers more than words.

"Why don't you say it?" I asked, finally.

"I'm trying not to laugh," said Arthur.

"Laugh as you like."

"But really, Phil," said Arthur, "with all the plain simple evidences of a plain brutal human fact before you, you don't insist upon something swinging in over the trees to attack Hope, do you?"

"I don't insist on anything," I said, "except this: I know that there is something involved here that is not ordinarily found in a police court record. You are hunting for a police case, and I have just sense enough to know better. That's why I asked about the ape."

"It doesn't seem absurd to you that Hope would not tell of such an outrageous thing? You deprive her of motive. I grant her one—a noble one, of self-sacrifice."

"When we find out this secret nothing will seem absurd," I insisted. "That's my feeling."

"Well, we may find out tonight," said Arthur.

[To be continued.]

[Copyright: 1919: By Clifford Raymond.]

DOUBLE DARK

By

Larry Loses a Race in a Most Unprofessional Manner—But for a Good Stake.

A QUEER expression was on the sun wrinkled features of Larry Montgomery, one that was rapidly deepening to disgust, as he stood alone in the big room of the hotel suite, staring from the silver champagne bucket before him to the post-blurred letter he held in his hand. The bucket, like the room, was empty, a reminder of the night before—and many a night before that. Larry Montgomery sniffed sarcastically.

From beyond came the faint sounds of some one moving about, in the hazy, uncertain manner that follows a night of champagne. Larry heard, and Larry's lips curled. Then he looked again at the envelope in his hand, and the sneer faded.

Suddenly he straightened and fastened his attention on the doorway beyond. The knob had turned. A second more and Larry went forward, toward where a heavy eyed young man stood rubbing his face and forehead, to clear the clouds which hung there.

"Well?" the man asked pettishly, "what did you wake me up for? Anything wrong?"

Montgomery blinked.

"Don't know, sir. I had just come back from my workout at the track, and was passing the desk when the clerk asked if you were in. Said the girl had rung your room three times on this special delivery letter and that she couldn't get any answer. So I got the boy to come up with the master key—I thought something might have happened. The letter's—from back home."

"You mean Elsie—that is, Miss Crandall?" The man in the doorway straightened. "Give it to me."

A rustling of paper, then silence. At last the breath went sharp between the lips of the reader.

"Well," he said shortly, "she's found out."

Larry Montgomery looked out the window.

"About that Harrison woman?"

"Call her Mrs. Harrison, Larry."

The jockey's lips curled again.

"A woman's got to be married for that. We've always known her as Dude Harrison's woman and——"

"Larry!" came sharply from a doorway. "You nor any one else has a right to drag a woman's past misfortunes into present day discussions. Mrs. Harrison and her husband have been separated for some time and whatever may have happened while they were together should not be held against her. She left him—they're separated—that's enough."

"Kind of a little habit with them," muttered Larry. "But just as you say, Mr. Ramsey. Begging your pardon, I've never liked her."

"Perhaps," the voice from the doorway was suddenly suspicious, "you may know something about this letter."

"From back home? I don't even know what's in it."

"There's enough. She's found out everything—and she's written to me to ask me to deny it."

"You can't very well do that."

"I didn't say that I intended to. I'm going to tell her the truth."

"And what then?"

"Keep on the way I've been going—providing Betsy Ann comes in first this afternoon. I'm nearly at the end of my rope on money."

"So we take the chains off Betsy Ann this afternoon, eh, and she runs her race as a dark horse, for a first! She'll come under the wire, all right—she's never had her chance before." The sharp eyes of the jockey were staring far out of the window. "She's a little like Miss—Miss Elsie. Neither one of 'em's had much of a show. O, Mr. Ramsey," and he whirled with a sudden, appealing gesture, "why don't you take the blind off your eyes and see where you're going? Why won't you see that you're just being played for a sucker, on the old hard luck tale that's copped a hundred easy ones just like you? If you've got a lot of sympathy to get rid of—take it back home. This Harrison woman don't think any more of you than she does of——"

"Larry!"

"I can't help it, sir, I'm giving it to you straight! The right kind of women don't have to have $8 a bottle champagne to help 'em bear their hard luck. The right kind of women won't tell about their hard luck! Can't you see she's playing you—straight across the board on a sure thing? It's her game! She's worked it before. You've let her bluff you—you've let her play a lot of woman tricks on you, and she's leading you around with a halter!"

"That's about enough, Larry."

"That's all I've got to say, sir." The little jockey twisted his cap nervously in his wiry hands. "It's all been kind of eating on me, sir. I've always just worshiped Miss Elsie, and I've always dreamed about the time when you two'd be married, and I'd be running the stable for you, and her'n you'd come out there and look at Betsy Ann and—and—but I don't guess that's got anything to do with it. I—I just chased up with that letter. I'll fan along to the track now."

He approached the door. Ramsey called him back. "Larry," he began, somewhat uncertainly, "I don't owe you any explanation—for anything."

"I know that, sir."

"Then, maybe it's my conscience that's making me talk. I haven't done right—about back home."

"I know that too, sir."

"If you ask me for the reason, I can't give any, except that I allowed my sympathies too much latitude. Then, before I knew it, I was fascinated. O, I know it——" He spread his hands helplessly. "But knowing it doesn't do me any good. I couldn't go back and ask Elsie to forgive me. I might have done it if she never had learned it from any one else. But now that she knows—it's a different matter. All I can do is simply play the game on through—and take the consequences. Besides, there's something else, something that might cause notoriety if I went. And I wouldn't let Elsie undergo that—even if she wanted to. So, Larry," Ramsey leaned against the doorjamb and straightened out his gaze at the little jockey, "we're through playing Betsy Ann as a bad bet. I've got twenty thousand left. I want you to find some friend who can put that money up for me without causing too much of a ripple, and when you ride Betsy Ann this afternoon, you ride to win!"

The jockey bobbed his head sharply.

"Betsy Ann'll be first under the wire, sir."

"Good. What are we up against?"

"Horses? Firefly, the favorite; Mazie Dell, good on a fast track; Jigger's Choice, a has-been, and Midnight. The last one's just like it's name."

"Never heard of it."

"Neither did any one else. It's as dark as the ace of spades. And from what I can see, it can run?"

A flickering smile came to the somewhat haggard features of Robert Ramsey. "So it's a double dark race, eh? One unknown against the other, Midnight and Betsy Ann."

The jockey nodded.

"Betsy Ann'll romp in ahead of the field, Mr. Ramsey."

A heartless laugh answered him.

"I'm staking $20,000 that she does. And if we win, Larry——"

"Yes, sir?"

"Betsy's yours. I'll play the game I've started with Mrs. Harrison. There isn't any turning back for me now. I made a promise—a bottle of champagne helped me. And unless she releases me of her own free will, I've got to go through with it or stand the gaff of notoriety. I'm killed back home, either way. So I'll play my cards without drawing from the deck. Look over there in the writing desk, under the stationery. You'll find twenty $1,000 bills. It's the pile. Get somebody to put it up—on Betsy Ann."

Larry Montgomery bobbed his head sharp between his shoulders and turned toward the writing desk.

"It's a lot of kale," he mused, as he drew forth the bills. "Sure you want to play it?"

The voice from the doorway seemed forced—but firm.

"Yes—all on Betsy Ann."

Larry Montgomery hesitated. Then he turned quickly to his employer.

"Why don't you take it and go home?" he pleaded. "It ain't anything like what you had when you started, but it's $20,000, and that's something! You said a minute ago that you'd give me the Betsy mare if we won today. I've got a better deal, Mr. Ramsey. Just let me take her and race her fifty-fifty. She'll bring home the bacon! I'll be sending you a check every week, see if I don't. It'd be all you need. Miss Elsie don't drink champagne," he added significantly.

But the pale featured Robert Ramsey only smiled.

"There's just one thing to do when you've locked the door on yourself, Larry," came the slow answer, "and that's to go the other way. I've played the fool—and it's up to me to keep on playing it. So get some one you can trust to put up that money. Tell him to hold the tickets until after the race. Then, if we win, I'll meet him and cash in. If we lose——"

"But I hope you win!" Larry Montgomery jammed the money into his pocket and stepped toward his employer. "You get me, Mr. Ramsey? I hope you win! You deserve to—you deserve to get all the wallops that are coming to you, and believe me you'll get 'em from that Harrison woman. She'll——"

"Larry——!"

"Aw, cut it!" the jockey sneered. "What are you going to do about it? Fire me? Then Betsy Ann won't run this afternoon. Beat me up? Well, sail in—if you want to lose this race. So I'll say what I please to you, and it ain't much. If you've got the backbone to stick by some bum promise you've made this Harrison dame, you've got the backbone to go back home and tell Miss Elsie the whole truth and get down on your knees and stay there until she forgives you. And if you'd ever get those fizz water cobwebs out of your head you'd say I was right. But——"

"You forget that I'm not the only party to the promise. It's either keep that promise or face notoriety."

"Aw, go chase that notoriety! Who's going to make it? Dude Harrison's woman—with a confidence record from here to Newark? Listen, you show up to Arlie Harrison without a cent and she'll bat an ear off you and tell you where to go. But—but this ain't none of my affair. You've told me to bring in Betsy Ann ahead of the rest—and that's where she'll be. Good-by!"

He dived for the door and slammed it before he could hear his employer's answer. Six hours later he stood by the paddock fence, talking out of a corner of his mouth to "Boston Jack" Murphy, the go-between of many a shady fortune. Quietly the gambler raised a hand and glanced at the tightly wadded roll of bills there. Larry shoved his head closer to the fence.

"Keep your eye out for Mr. Ramsey," he announced. "If you see him coming—duck!"

"Why? What's doing?"



"He's up there with Dude H... woman——"

"Don't know. Think he wants a... and he'll talk the arm off you a... tions. And I don't want you to b... that you're the one who's putt... money."

Boston Jack sneered.

"What d'y' think I am, a pi... Anyway, I've already saw him—up... box."

"Well," and Larry grinned. "T... first time he's stayed put this a... Been around here looking for me t... times and I've hid out on him. H... find me. I'm not going to do any... now."

"You'd be wise if you did."

"You mean hedge? On Firefly! ... your life!"

Boston Jack pulled deep at his cig...

"That's just where you're fooli... a horse, a real horse."

"I don't care if it's a team of horses... money ain't going that way? How's th... ting?"

"All on Firefly."

"Great! It ought to make the o... knockout! Now——"

But Boston Jack, talking through ... teeth, had cut in.

"Now, listen," he was saying. "You... is all th' same. Y' get a hunch in your... an' y' go nutty over it. I'm tellin' y' t... Firefly's day—it's her track and her w... an' her race! An' if y' ain't got enough ... t'——"

But this time it was Larry who had ... rupted.

"Was the boss in his box when you ... him?"

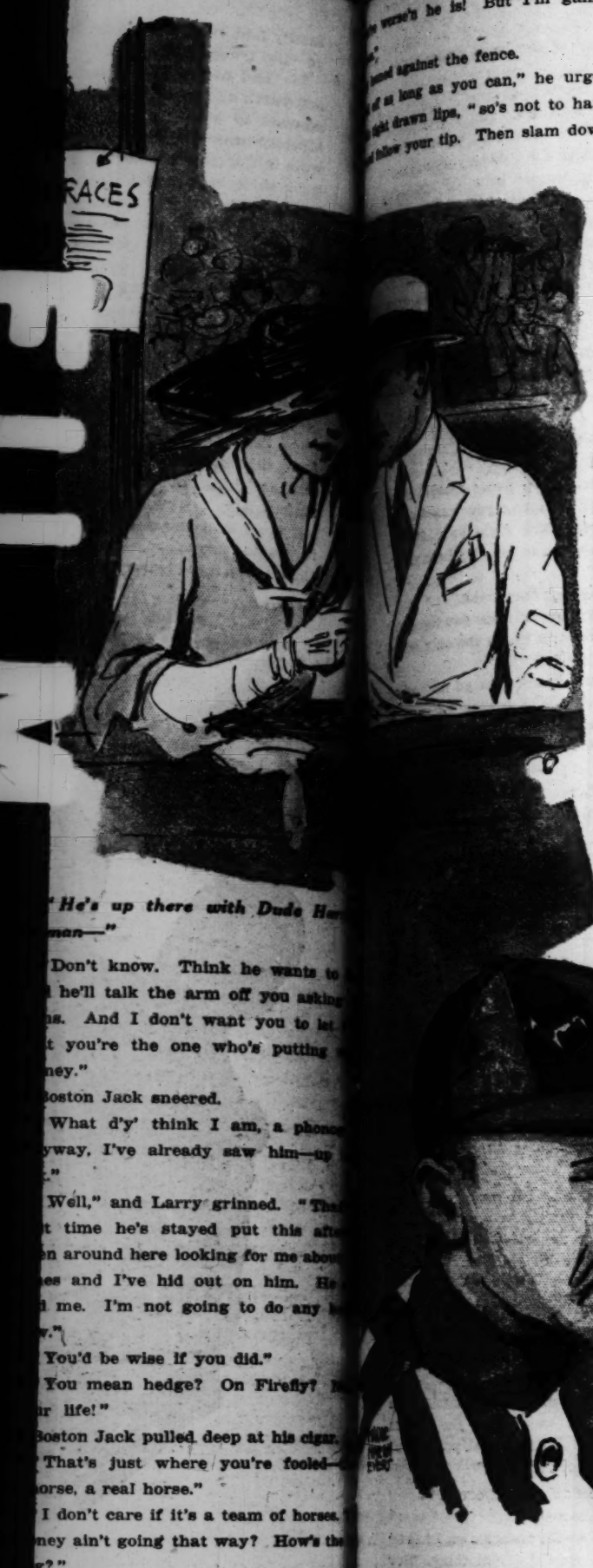
"Yeh. He's up there with Dude Harri... woman. Keeps on pullin' that rube ... don't he? But, at that, I've got more cl... t' talk sense t' him than I have t' you ... goin'——"

"Nix!" Larry Montgomery had stru... forth a wiry hand to tug at Boston's cl... ered sleeve. "Don't go near him! Listen—

Then oblivious of those who might ... Larry Montgomery leaned forward and ... pered. The eyes of Boston Jack grew n... His forehead puckered. His hands ju... into his pockets.

"I'm a sunvagun!" he gasped. "Y... both crazy—him one way an' you th'...

By COURTNEY RYLEY COOPER



"He's up there with Dude Ha
man—"

Don't know. Think he wants to
he'll talk the arm off you asking
s. And I don't want you to let
t you're the one who's putting
ney."

oston Jack sneered.

What d'y' think I am, a phonc
yway, I've already saw him—up
."

Well," and Larry grinned. "Tha
t time he's stayed put this aft
n around here looking for me abou
es and I've hid out on him. He
me. I'm not going to do any
."

You'd be wise if you did."

You mean hedge? On Firefly? N
r life!"

oston Jack pulled deep at his cigar.

That's just where you're fooled—
orse, a real horse."

I don't care if it's a team of horses.
ney ain't going that way? How's the
g?"

All on Firefly."

Great! It ought to make the ed
ckout! Now——"

But Boston Jack, talking through g
th, had cut in.

Now, listen," he was saying. "You
ll th' same. Y' get a hunch in your
y' go nutty over it. I'm tellin' y' th
efly's day—it's her track and her we
her race! An' if y' ain't got enough
—"

But this time it was Larry who had
oted.

Was the boss in his box when you
n?"

Yeh. He's up there with Dude Harri
man. Keeps on pullin' that rube
n't he? But, at that, I've got more ch
talk sense t' him than I have t' you.
n'——"

Nix!" Larry Montgomery had stret
th a wiry hand to tug at Boston's ch
d sleeve. "Don't go near him! Listen—
Then oblivious of those who might
rry Montgomery leaned forward and
red. The eyes of Boston Jack grew r
s forehead puckered. His hands jam
o his pockets.

I'm a sunvagun!" he gasped. "Y
th crazy—him one way an' you th'

THE CHICAG

COURTNEY RYLEY COOPER

e worse'n he is! But I'm game.
."
head against the fence.
of as long as you can," he urged
tight drawn lips, "so's not to have
d follow your tip. Then slam down

at the last minute."
Jack cocked an eye.
'n y' tryin' t' do? Wise somebody?
t if your nag!"
Larry Montgomery only stood and
ed while the form of Boston Jack faded
long about the entrance to the bet-
ay where the pari-mutuels were au-
ally setting the odds. Then, slowly,
is jockey edged forward to where he
ked out at the packed grand stand.
his eyes glued on her like porcelain
t," he growled as his gaze suddenly
ed on one of the forward boxes. "She's
g him off the boards—playing him like
."
whirled angrily. Ten minutes more
stood stroking the head of a sleek
ure, petting her, whispering to her as
ded the call to the post. Quietly the
rmured its soft nose in his palm.
th lips pressed tight. A quick pain shot
s eyes. Then he forced a smile.
't worry, old girl," he whispered.
ything happens for the best."
There had come the sharp sum-
of a bugle, the call to the post. Larry
ontgomery leaped to the stirrups. The
e, fretting, fidgeting, felt the weight of
key on her back and went forward.

A minute later they were squirming, with the rest of the field, at the post. Larry, easing his mount out of the constant pockets, glanced carefully around. Beside him was a lean, lithe limbed horse of inky blackness—Midnight, the other unknown of the race. Larry's quick eyes told him that there was speed in those muscles, endurance, and—but the third quality, steadiness, was a thing that only the race could tell. And steadiness was the best feature of Firefly, pirouetting in the favored position, rocking for the getaway. Larry leaned forward on his horse's neck.

"Forget this dark baby," he urged amidst the dusty scrambling for position. "Keep your eye on Firefly! She's the one to——"

"Go!"

A clattering roar as the field went forward. Then the angry shout of a maddened jockey.

"Lay over, there!"

"Aw, ride your race!" Larry shouted his retort, without even turning his head. For at the getaway he had angled Betsy across the path of the dangerous Firefly, holding it down from its first burst of speed and forcing it behind him, at the rail. To pass him now, Firefly must veer into the track, and that, for the moment, at least, was impossible. Pounding at Larry's right was Mazie Dell, while at her haunches, floundering along as best it could, was Jigger's Choice. Firefly, the favorite, was pocketed. Two lengths ahead, speeding along on a clear course, was Midnight, the unknown.

Larry Montgomery, his every nerve tensed, felt a telegraphic warning as Betsy Ann sought to increase her speed. Quickly he held her down, then leaned forward.

"Not yet, old girl," he ordered. "Take it easy—plenty of time yet—we've got to hold Firefly first. Then we'll get that other bird. Easy, girl, easy!"

Betsy Ann obeyed. At the right, the close pounding hoofs of Mazie Dell told Larry that she still held her position. From the rear the energetic cursing of Firefly's jockey carried the news that Jigger's Choice still was managing to scramble at the flanks of his lead horse, that the pocket still was closed. Larry Montgomery smiled grimly and squinted ahead. Midnight had gained half a length.

The quarter, and a burst of speed on the part of Mazie Dell brought her neck and neck with Betsy Ann. A quick, apprehensive fear shot into the heart of Larry Montgomery. A fear—not of Mazie Dell, but of the vibrant Firefly. If Jigger's Choice had not moved forward too——

But from the rear had come the crack of a "bat" as Jigger's jockey laid down his whip. Foolish—but a salvation for Larry and the rushing Betsy Ann. For, before Firefly could take advantage of the change in positions, the outside horse had also quickened its pace and filled the gap. Firefly still was pocketed, and Midnight had gained no more.

On they pounded to the half. Mazie Dell lost an inch, then six, then a foot. The flapping of the "bat" sounded almost continuously from the rear now as the jockey on Jigger's Choice strove to beat speed into his flagging mount. Up ahead, Midnight, running easily, veered not an inch in its steady pace. Larry Montgomery's eyes narrowed.

"Plenty of steam left," he mused. "Plenty of it!"

But still he held down the impatient Betsy, lagging as Mazie Dell lagged, still striving to keep the dangerous Firefly within the zone of absolute safety. The time was coming now when Firefly's jockey must play to make or break. If Mazie Dell could only hold on!

For the danger line was coming! Jigger's Choice had dropped to the rear. Midnight had pulled another half length ahead as they passed the three-quarters, while fairly stepping on the flying heels of the eager Betsy Ann was Firefly—Firefly struggling for the chance that would not come.

Just ahead the stretch! Larry Montgomery, his ears straining for the faintest sound, listened for the slightest change from behind. Suddenly his heart bumped against his ribs! Firefly was taking the chance! Firefly was dropping back to round into the track, and, encircling, try, too late, for victory. Anxiously, Larry waited until the cludding of the favorite's hoofs told that it had swung far from the rail. Then, squeezing his knees against the neck of his horse, he raised from his saddle for just a second. Something slid, unnoticed, from the horse's back to the trampled dirt of the track. Quickly Larry dropped back into position.

"All right, Betsy old girl!" he shouted. "Let's go!"

A flying leap from the horse beneath him. Into the stretch they rounded, pulling in, foot by foot, the lead of Midnight, the unknown. The clattering of hoofs at the rear seemed to grow farther away—Firefly had written its own finish in that fated maneuver from the rail.

Up ahead, the grandstand was roaring, a fluttering thing of conglomerate hues—which Larry did not even notice. He was talking to Betsy, and Betsy was answering every order in a constantly lengthening plunge that was cutting away the lead of Midnight length after length.

Fifty yards. Betsy Ann's hot breath touched the sweat stained coat of the leader. The stand blurred ahead—closer. And Betsy Ann's nose was even with the flat pressed ears of Midnight. A last, shouted order, a last, leaping plunge, and Betsy Ann had gone under the wire, half a length ahead.

Larry Montgomery smiled with a corner of his lips. Then he dropped from his mount, jerked off his saddle—and stopped.

"Must have lost 'em," he said slowly.

"What? The weights?" It was a checkerin.

"Yeh." Larry Montgomery stared about him aimlessly. "I——"

"Montgomery on Betsy Ann——" the call was echoing forward—— "disqualified. Slipped his weights——"

"Disqualified!" sounded another voice. "Midnight first, Firefly second, Mazie Dell third!"

Larry swerved quickly, at the sight of his rubber.

"Listen," he said sharply, "I'm going to duck before Ramsey can get here and bawl me out. And you don't know where I've gone. See?"

He scampered to his dressing room. Quickly he divested himself of his jockey clothes and readied himself for the street. Then, as the gong for the last race sounded, he slid away and toward the street cars that led to town.

Just as he veered along the high boarded fence and started toward the gate, something caused him to stop and seek a knothole. On the other side was a man and a woman—Mrs. Harrison and her now-and-then husband, Dude. The man waved a cane angrily.

"That ain't the point!" he snapped. "You ought've had enough sense not to let him bet his last cent on the race. Why didn't you take the money and bet it for him——"

"You mean——"

"Like you bet it for Carney up at Winnipeg, with fake tickets on a sure loser. You could've stalled him that you'd put it up on Jigger's Choice and——"

But Larry had slid from his knothole long enough to corral the hurrying figure of another jockey, clap a hand over his mouth, and drag him to the knothole.

"Listen," he whispered. "Get it all! I may want you to front for a friend of mine some time."

The jockey slowly winked an eye, and snuggled close to the knothole. Larry looked about him anxiously, half afraid that Robert Ramsey would find him, that Robert Ramsay would——

But Robert Ramsey was not in sight. Five minutes more, the man and woman outside, still talking, still gesticulating, got into a taxicab. Larry turned to his comrade.

"Get that stuff?"

"About th' frame-up? Yeh."

"Then keep it under your hat. May never need it—but you can't always tell. S'long." Then, as Larry started toward town, he changed his viewpoint of life. For that conversation outside the fence could mean only one thing, that somewhere a man was waiting for Larry, to upbraid him for the loss of money, for even worse chances "back home," if such a thing had been considered, for——

"Let him rave!" mused Larry. "All I promised to do was to bring Betsy Ann in first. If he can't see where he's well off, all right! It ain't my fault—the shock tore him loose from a cannonball, but 10 t' 1 he won't know it. Anyway, me to the hotel now for the fireworks. The sooner it's over, the better."

But at the hotel no Robert Ramsey awaited. Instead, the clerk leaned forward, an envelope in his hand.

"Mr. Ramsey left here not a minute ago," he said as he handed Larry the note. "Seemed to be in an awful hurry and said to give you this——"

But Larry already had torn open the note and moved away, his eyes centered on the hurried, scrawling sentences:

"Keep Betsy Ann. I'm through. I've got enough left to get home, make a clean breast of it, and then move on to some place where I can try to work back into something worth while. I'm practically moneyless—so will not even humiliate a certain party by asking her to forgive. Will simply plead guilty and go on—hoping, Larry, that sometime—but that's too far away now.

"But don't think I blame you. It was the greatest thing you ever did—to lose that race. You had opened my eyes in the morning. I saw today—as I never saw before. And when Betsy Ann came down the stretch in the lead I felt as though I were sealing my own doom. Then—when we heard that Betsy Ann had lost! O, Larry! She freed me—she did not want me broke. I'm a man again, Larry! Good-by, good luck, RAMSEY."

Larry Montgomery puckered his lips. He opened wide his eyes.

"Humph!" he grunted. "Guess I'd better send another one of those confidential messages to Miss Elsie. But this time it'd better be a telegram!"

Once more that queer smile jerked at one corner of Larry's lips. Six weeks later it appeared again.

For, six weeks later, Larry Montgomery was back home, fidgeting in a too loose dress suit, watching a wedding ceremony, and anxiously passing a heavy envelope from one hand to the other. Suddenly he went forward, waited long and fretfully again until the congratulatory crowd had thinned away, then sidled to the side of a man and woman.

"For the love of Mike," he gasped under his breath, "take this off my hands, Mr. Ramsey."

The bridegroom stared.

"What is it?"

"Money." Larry looked hastily around him, saw that the wedding guests were out of hearing, then went on, hurriedly. "I've been lying to you. When you needed that money here a couple of weeks ago to get married on and I told you I'd put a mortgage on Betsy Ann? Remember? Well, there ain't no mortgage on her. I just took a little out of this wad and advanced it to you. And—say, take it, will you?" Larry rubbed his clammy hands against his braided trousers as Ramsey took the package. "I've been scared to death for six weeks that somebody'd blackjack me out of it. You see, I slipped those weights on purpose——"

"Larry!"

"Couldn't help it. Just had to be done. You see, I figured the whole thing out. Figured that if I could keep Firefly in a pocket long enough, Midnight'd be far enough in the lead to be safe. And that's just what I did. Then, when I was sure of the race for Midnight, I slipped my weights and made a flying finish just to produce a good shock—somewhere—and—but you know what you wrote in your note. You see," and Larry rubbed his perspiring hands again, "it was one dark horse or another, so I bet that twenty thousand on Midnight. And, if I do say it myself, I was some picker! The odds were 60 to 1!"

The MAN FROM BOSTON
by Elizabeth Jordan

The Longest Way Around Was the Shortest Way.

MR. FREDERICK ARMSTRONG paused in front of the rustic bench which Miss Elizabeth Suydam was occupying in solitary state and regarded with pleasure the picture she made.

She was an extremely pretty girl; that fact he had realized long ago. But this afternoon, in her white gown, set off by a brilliant blazer which blended nicely with the autumnal tones of the orchard around her, she looked, as Mr. Armstrong admiringly put it to himself, "like a magazine cover." A big old apple tree, whose branches drooped earthward under their weight of fruit, sheltered her from the rays of the setting sun. A book lay neglected at her feet. Her eyes were on a distant hill, over which the generous day had already thrown a cloak of purple shadows. It was plain that Miss Suydam was in a mood of deep abstraction. Beyond a slight nod, she made no acknowledgment of Mr. Armstrong's presence.

"Hello," remarked that young man brilliantly.

Miss Suydam responded with a sound which might have been a sigh or a greeting. Looking at her more closely, her companion observed that the beauty of her countenance was veiled by an expression of gloom.

"Anything wrong?" he asked.

"I'm afraid so. I'm just thinking it out."

"O!"

Mr. Armstrong regarded her with sympathy and growing interest. "Mind my being here and smoking?" he asked, dropping into the somewhat limited space by her side and opening his cigaret case without waiting for her reply.

"No—o." The girl looked at him, and a smile crept into her eyes. "Not at all, Freddie," she added graciously. "I can think just as well when you're here as when I'm alone."

"Then that's all right," murmured the gentleman, wisely accepting the tribute without pausing to analyze it.

"But I thought you were doing your duty toward the hostess by playing tennis with the other guests."

"Played one set. Too hot to play any more. Came down to the orchard to cool off. Didn't know you were here."

"Of course not."

"I mean—er—I wouldn't have intruded, and all that."

The conversation languished. He picked up the book on the grass and glanced at its title page.

"Read this?" he asked languidly.

"Yes."

"So have I. Queer what notions those writing chaps have. If life were as complicated an affair as they make it, we'd all be in asylums."

Miss Suydam looked at him, at first vaguely, then with deepening interest. "You surprise me," she murmured. "Proceed. Develop your theme."

Freddie stirred self-consciously on the narrow bench.

"Why—er—you know, I'm not much of a talker. But what I'm trying to get at is that authors, like the chap that wrote this book, simply tie their own tangles and then untie 'em. You'd think, to read what they say, that human beings were—well, awfully complex. But they're not—they're awfully simple. Anyway, men are. And I don't believe women are so different when it comes right down to the point—though of course it's the thing to say they are, and that you can't understand 'em. But you do understand 'em, really, all the time!"

The orator paused, and his companion looked at him in astonishment. "Why, Freddie," she said, "I don't think I ever heard you talk so much before!"

"Haven't had a chance," declared the young man. "Other folks talking most of the time. Nowadays you can't cut in unless you first muzzle some one else."

"And I didn't know you felt that way about—about things," continued Miss Suydam, following her own train of thought. "It's very interesting. Perhaps—I wonder—why, perhaps you can help me!"

Freddie stared at her. "Help you?" he echoed.

"Yes." She returned his gaze reflectively, a new idea taking shape in her mind. "I've been wondering whose advice I could ask, Freddie," she added suddenly, "how long have you and I been chums?"

"Ever since we were kids," he told her placidly. "Bout twenty-five years, isn't it?"

"Twenty-five years! Well, I like that!" exclaimed Miss Suydam with some heat. "I was only 23 last month. But I've known you since I was 2 years old and you were 5," she added more gently. "That's a nice long friendship, isn't it?"

"You'd better believe it is," corroborated Frederick.

"So I'm justified in asking you for advice—don't you think?"

"You bet. Go to it, Bess. Fire away."

Miss Suydam hesitated, wavered. "It's—it's rather delicate," she murmured. "It's a confidence, you know."

Freddie's face sobered, and he looked her squarely in the eye.

"See here, Bess," he said seriously, "if you've got anything on your chest, get it off—as freely as you would to your brother if you had one. You know you can do that, don't you?"

"Yes, Freddie—and you're a dear! You see things so simply, too. I believe you really can help me. Anyway, I'm going to let you try."

Freddie waited.

"You see," she went on, "you see—well," with a rush, "I'm in one of those tangles you say we can't have!"

"You?" He blinked at her.

"Yes," she nodded. "And—when I tell you about it, Freddie Armstrong, you musn't shout, or grin, or stare, or seem surprised. I couldn't stand that, even from a chum like you. Just take it quietly—as if you heard it often."

"All right." Freddie's young face grew very sober indeed. "Fire away," he urged again.

"Well—well—Freddie Armstrong, if you laugh over this, I'll never speak to you again as long as I live."

"I won't laugh."

"Well, then—I'm in love!"

"The deuce you are!"

Mr. Armstrong took his cigaret from his lips and wheeled in his seat to gaze at her in frank incredulity. Then, remembering her instructions, he restored the cigaret and puffed at it with energy. He wore the look of one slightly dazed, but there was no twinkle in his eye, no telltale quiver of amusement about his mouth. After one apprehensive glance at him the girl went on more easily.

"Yes, Freddie, I really am. Odd, isn't it?"

"Who's the man? When did it begin?"

"I won't tell who it is. But it began in Boston—last winter."

"I see." Freddie nodded solemnly. "Do you know," he added, "I thought something happened while you were there? You seemed different, somehow, when you came back."

"I feel different. I was—awfully—unhappy."

"By Jove!" There was genuine sympathy in Freddie's tone, mingled with a growing surprise and interest. "But what's the matter? Why the gloom?"

"He—he doesn't seem to care for me."

"What?"

Mr. Armstrong almost leaped from his seat. The girl pressed him back into it with a hand on his shoulder and a little laugh that was almost a sob.

"It's awfully sweet of you to be so astonished, Freddie," she said gratefully. "You certainly are a dear! But it's a fact. He hasn't shown the slightest sign of caring for me—that way."

"What's the matter with him—the unmitigated, double-dyed, double-backed chump? Can't he see?"

"O, yes," dolefully, "he can see. And—Freddie, please don't call him names."

"Can't help it. Is he in love with some one else?"

"I've wondered about that sometimes. Perhaps he is. But I don't think so."

"He must be. It's the only thing that would explain—wait a minute. Let me think."

Mr. Armstrong gazed broodingly into space, and Miss Suydam awaited the result of his mental processes with ostentatious respect. Suddenly he turned to her with brisk decision in his manner.

"See here, Bess," he began, "there's only one thing for you to do. Cut her out."

"But I don't know who she is—and there may not be another girl, anyway. Besides"—this with somewhat belated nobility—"it wouldn't be right."

"Right, nothing! All's fair in love and war. If you want him, take him!"

"But I can't get him," wailed Bess. "Heavens, Freddie, you're making me seem dreadfully indelicate, but surely you see how few things a girl can do. She's supposed to sit still and let a man do the wooing."

"I know. Doesn't seem right, does it? But of course they don't always——" Freddie checked his words and sternly repressed a few memories that stirred restively within him. "There are lots of things girls can do," he added hurriedly, "without being unmaidenly, I mean."

"O, Freddie, dear Freddie, please tell me what they are!"

"Why—er——" Freddie found himself skidding. "You know what they are, Bess. Every girl knows."

"Every girl knows the first moves of the big game. She knows all the tricks of flirtation. But she doesn't know what to do when the man doesn't—well, doesn't return the ball. And—and—of course a nice girl can't throw the ball very obviously."

"I see," mused Freddie. "She can't exactly hit him with it, and if she doesn't hit him, he may not see it coming."

"That's it. You're so nice and understanding."

Silence fell. Both were thinking hard.

"Tell me something about the man in Boston," demanded Freddie suddenly. "Is he our kind—one of us?"

"Yes."

"Harvard?"

"Yes."

"Good prospects? Good income?"

"Yes; but gracious, Freddie, what's the use of going into that? I've already told you he may not care for me; so what difference does his income make?"

"But he's going to care. That's what you want my advice about."

"Yes, and I haven't had it yet," she unkindly reminded him. "Now, let's get right down to brass tacks. What can a girl do to—to interest a man who seems indifferent to her?"

"So far," amended Freddie.

"So far—and who's one of our kind—not one of the silly, flirting kind."

There was no doubt now that Frederick was giving his mind to the problem. His brow was corrugated by it. But all he brought out was a puzzled mutter. "Somehow, I just can't see you in this new light, Bess," he mused, "caring for any one like that, I mean. It seems so unlike you."

"Thanks. And now if you'll really produce the brass tacks——"

He disregarded the dryness of her voice. "The tacks being the methods you can use to pin him down?"

"Exactly."

"Well," began Freddie slowly, "the trump card is to let him know you care. That'll make him sit up!"

"That's out of the question."

"Of course."

"The next best card is to let him know you like him—that you're interested as a friend——"

"I've played that."

"And that you admire him most awfully."

"I'm not sure I do."

"Eh?"

"You see, unfortunately, a girl can love a man without—well—without wholly approving of him."

"By Jove, I suppose that's so." Mr. Armstrong gave a moment of pensive consideration to this startling admission.

"If she couldn't, where would men be?" added Miss Suydam bitterly.

"M—m—yes—exactly—of course. So you love the man in Boston without admiring him? That's odd—that's very odd."

"I admire certain things about him, but not all his qualities. He's awfully stupid about one thing. But I admire his looks immensely."

"O!"

"He's very handsome."

"O!"

"You haven't driven a tack yet."

Mr. Armstrong aroused himself from what threatened to develop into a brown study.

"Well?"

"Perhaps you've let him see you too often?" he hazarded desperately.

"Frederick Armstrong—what a thing to say!"

"Why—I—I—what I meant was that sometimes absence makes the heart grow fonder, you know."

"I'm trying that."

"Of course, so you are. But you're going back to Boston next week, aren't you?"

"Yes. That's why I'm asking your advice."

Mr. Armstrong leaned back in his seat, thrust his hands deep into his pockets, and surveyed her gloomily.

"'Pon my word, you've got me," he admitted. "I don't seem to see the way out."

"And yet only a little while ago you were telling me that everything in life is so simple!"

"So it is." Freddie spoke with robust certainty, cheered by the reminder. "The thing for you to do——"

"Yes?"

"Is simply to—forget him!"

"O, Freddie, I can't!"

"Yes, you can. Keep away from Boston till you've done it. Change your mind about leaving next week. Stay right here, as Mrs. Duryea is begging you to do. I'll help you to divert your mind."

"But you're leaving this week."

"I won't. I'll stay on and see you through."

"Do you really think that's the only way—to try to forget him?"

"I'm sure of it. Don't you go on casting pearls before swine. It makes me sick to think of it. The man's a fathead, and you'll see it after a few weeks. Take my word for it."

Miss Suydam favored him with a long and deeply thoughtful regard. "Do you know," she said slowly, "I believe—your—plan—is worth trying."

"Of course it is."

Mr. Armstrong rose, took up her book and parasol, opened the latter, and waited for her to stand up.

"Come along," he said urgently; "we'll have a game of tennis. There's just time before we dress for dinner. And stop thinking about that Boston chump. He isn't worth it."

With touching obedience Miss Suydam rose and started for the house by his side. "And you'll really help, Freddie?" she asked with pathetic trust. "You won't forget all about it in a few hours? You're so absent-minded sometimes."

"You bet I'll help. I'll make you forget that that Boston chump is on earth. Confound it, here's our noble host and the Abbott twins, come to find us. What an infernal nuisance!"

Two weeks later, side by side in a hammock in the moonlit garden, Mr. Armstrong turned upon Miss Suydam a face of smiling triumph.

"I want you to make a confession," he said. "We haven't mentioned the man in Boston for a week. Confess that you haven't even thought of him for days."

"O, Freddie, don't I wish I could?"

"What—you mean——"

"It wasn't just a silly infatuation I had for him, Freddie. It was the real thing. How could you imagine that I'd get over it so soon?"

Mr. Armstrong seemed stunned. "But you seemed so happy—so awfully jolly all the time," he reminded her.

"Did you expect me to go about moaning? Girls don't do that, you know. They dissemble. They conceal their breaking hearts."

"Good heavens! Do you mean that all the time we've been playing like kids you've been feeling 'concealment like the worm'—and—and—that sort of thing?"

She did not answer. Instead, she drew out an absurdly small handkerchief and openly wiped her eyes. Freddie gazed at her aghast.

"Great Scott!" was all that he could say. "But you ate," he reminded her after a stricken silence. "You ate a lot! Remember that night of the clam-bake? You ate——"

"One has to sustain life," the sufferer coldly reminded him.

"And all the while you've been——"

"Loving him? Yes."

"And thinking of him every minute, I suppose?"

"Yes."

"Darn him!" Mr. Armstrong spoke under his breath, but the words reached her ears.

"Freddie!" she gasped.

"I can't help it—the—the dolt—the uncomprehending idiot—the——"

"Don't—I can't bear it." Miss Suydam's voice shook.

"Does he write to you?"

"No."

Mr. Armstrong straightened his shoulders

with an effect of adjusting a burden to them.

"Look here, Bess," said Freddie quietly. "I want the truth. Are you playing fair?"

"Wha—what do you mean?"

"Are you trying to get over this thing, or are you deliberately encouraging yourself in it?"

There was a long silence, broken only by the splash of a fountain near them and the soft notes of a whippoorwill in a neighboring meadow. At last Bess spoke.

"I am not trying to get over it, Freddie," she admitted. "I never shall try." And she added slowly: "I may as well admit the truth. I would not get over it for anything in the world."

There was a strange quality in her voice, a deep and throbbing vibration. Under its influence young Mr. Armstrong suddenly experienced a new sensation. Something in his breast seemed to leap, then stop.

"It makes me utterly wretched," she went on quietly. "But, O heavens, how much more wretched I'd be if it were taken away from me! Of course I laugh. Of course I sing. Of course I play. Why shouldn't I, with such a wonderful thing held close in my heart all the time?

"You see, Freddie," she went on, "it doesn't really take two to make a love affair, though most people seem to think it does. A secret, silent, waiting, patient love that asks and expects nothing is one of the biggest things in the world. I have it, and the man I love belongs to me, just because I love him—until some other woman marries him. If that happens—well, then, my little universe will crumble. But I'm not going to tear it to pieces myself."

He listened to her in silence and with a bowed head. Depression settled upon him like a substance. His throat ached as it had ached when he was a very little boy, bearing sorrows for which he had no words. He felt, too, something of the incredulity of a hurt child suffering and wondering why. He turned to her abruptly.

"Don't talk like that, Bess," he groaned; "I can't bear it."

She looked at him and then looked away again.

"You're a dear, Freddie," she said, "and you're just as sympathetic as you always were. I remember how you cried, when you were 12 and I was only 9, because you thought I had broken my arm that time I fell from the tree. I knew I hadn't broken it, but I let you cry. Perhaps I'm doing the same thing now. Perhaps I'm letting you feel that things are worse than they are. My heart's not broken, any more than my arm was. And, as I've just told you, I glory in my pain."

"But I don't."

Mr. Armstrong spoke very quietly but through clenched teeth. "It's just forture for me, Bess. The only thing that made it possible for me to endure it these last two weeks was my feeling that you were beginning to forget—to get over the thing. Now you tell me it's as bad as ever, and I—well, I'm down and out, that's all there is to it."

He felt rather than saw that she turned to look at him. Something in him caught, without understanding it, the tense excitement in her voice.

"But Freddie," she asked, "what do you mean? What are you saying?"

"I'm not saying anything," he muttered. "What I'd like to say, if I could find the right words, is that I know just how you feel, because—well, because I'm in the same box myself."

"The same b——" She could not finish the sentence. Something abysmal in her soul rose and looked out at him through her wide brown eyes.

"I'm in love, too," he said simply.

She did not move or speak. He waited a minute, and then went on.

"I made up my mind I wouldn't say anything about it while you were in the midst of your trouble. What would be the use? And I thought it would help me as well as you to try and see you through it. But it hasn't. It's made things worse."

"I'm sorry." Her words were a mere breath, but he caught them. "How long has it been going on?" she added.

"Mine? O, I don't know. One never does know, I suppose. But these last weeks—it's been"—he stopped for words—"it's been pretty bad," he added simply.

"Dear old Freddie—dear, dear Freddie!"

She leaned toward him, putting two firm, friendly hands on his shoulders, her brown eyes full of tears. "I wish I could tell you how sorry I am," she said. "It's such beastly luck that you must go through this thing—for I suppose you mean that the girl doesn't care."

He nodded. Her hands were still on his shoulders. Now, suddenly, they shook a little.

"O," she cried, "how can she help it?"

His head rose with a jerk. Their eyes met and held while Life seemed to wait, her finger on her lips, hushing the night around them. The next minute they were in each other's arms, gasping, stuttering incoherent words. Slowly the whirling world steadied itself. Close by, the fountain laughed at them. In the meadow the whippoorwill reiterated his three notes, with a triumphant accent on the last one.

"And you said everything in life was so simple," Bess chided tenderly a little later. "Yet see what a mess this momentary misunderstanding might have made of our lives!"

"Momentary!" He echoed the word with a groan.

"Of course," she replied. "I never doubted that you loved me, except for one horrible moment just now. I was merely waiting for you to find it out, you darling goose. And I knew you might never realize it," she added, with a happy sigh, "unless I opened your eyes."

"But you said it began in Boston."

"It did. I realized last winter when I was away from you that I couldn't live without you. You couldn't endure the separation, either, you remember. You promptly came on for a visit. But I knew you'd moon along for another year or two without understanding your own heart, as the novelists say——"

"So you took it out and operated!"

Freddie gave a reminiscent grimace of pain.

"Then tonight," continued Bess, "for one awful moment it came to me that perhaps I was mistaken, that perhaps you had met some one else—O, Freddie!"

There was another silence, rapture filled. Then Frederick Armstrong spoke again with all his old time assurance.

"But the awful moment didn't last," he said blithely. "And now we're going to get married, as every one has always expected us to. It's just as I told you: life is mighty simple!"

[Copyright: 1916: By Harper & Bros.]

TICKETS, PLEASE

BY ONEY FRED SWEET

Two Words That Mr. Sherman Was Unable to Shake from His Vocabulary.

WHEN the "flu" came along the show had to close. And Herman Sherman was beginning to do a good business with his "Glad Girlies" company, an organization flaunted to divert minds troubled by the high cost of living but which failed to live up to its gaudy press agenting.

Mr. Sherman belonged to that type of men who do not participate in life themselves, so busy they are in studying the passing procession. Standing to one side, he nervously scanned fellow human beings and strove not to give them what they wanted but to make them think they were going to get something. He scanned his fellow man with his head slightly lowered, his eyes alone shifting from side to side.

The "Glad Girlies" company, Mr. Sherman in the lead, had breezed into Big Falls, Mont., only to discover that the epidemic was already playing the town and that, by decree of the mayor, the theater must remain dark for a period. Manager Sherman did not register his chagrin publicly. He had a manner of alighting from trains and entering hotel lobbies that, despite circumstances, never changed. Long years before he had found it a part of wisdom to radiate faith, hope, and cheer by way of clothes and countenance, no matter how the cards were being dealt. But on reaching his room in the hotel, and with only his wife as a witness, Mr. Sherman made no further effort to conceal his peeve.

No doubt about it, Mr. Sherman was deeply saddened by news that the epidemic had enveloped Big Falls. Ahead of him he saw a bleak spell during which there would be nothing coming in. The season was in its infancy and the bank roll was a thing in prospect rather than an actual possession.

"And no one ever had any spicier billing," grumbled the manager, removing his trench coat and smoothing out its train wrinkles. "No use wiring ahead. It's the same all along the route. You ought to know me well enough, Effie, to know I've done everything that could be done."

Effie was not only one of the "Glad Girlies" but also Mrs. Herman Sherman. She may have been fair to look upon once but she had aged along with Herman and had shared so many of his exploits that she had ceased to serve as a symbol for gayety on the stage in spite of artificialities strenuously applied, and off the stage she made no attempt to be other than her invalid self. For Effie life no longer held silver linings and rainbows and golden tints.

"I've believed it right along," she sighed, tossing her jaunty overseas cap on the dresser.

"Believed what?" snapped Herman.

"What I read the other day. I told you."

"What was it?"

"'And ye shall hear of wars and rumors of wars. . . For nation shall rise against nation, and kingdom against kingdom, and there shall be famines and pestilences and earthquakes in diverse places.'"

"O, that end of the world interview," recalled Herman indifferently. "I remember now you read it to me on the train, but I was thinking about something else. What paper was it in?"

"It was taken out of the Bible."

"No wonder I hadn't seen it. Better get that grip unpacked. We may be here in this room for a long, long time. Not so very long, either. We may be camping out in one of those snow drifts in another week or two. Don't suppose it would do any good to try to slip the mayor something to get him to lift the quarantine. Same trouble in the towns ahead anyway."

"There's trouble everywhere," interrupted Effie. "It's as I told you, the world is coming to an end."

"Bunk," brisked Mr. Sherman, crossing to the mirror to comb his departing hair back smoothly. He was still all business although business had been forced into a lull. He hated lulls.

Mrs. Sherman watched him, melancholy deepening.

"Ain't you ever going to take anything serious?" she asked plaintively, rummaging among the contents of her traveling bag. "Can't you see it's a judgment, your route being cut off? You know you ain't giving the show you pretend to. Look at the paper you got out all along, announcing 'chorus of thirty,' and you've only got six, counting me, and half the time my smile——"

"I'll admit your smile is sour at times, Effie, but you're fine in that Red Cross patriotic tableau."

"You've been the same ever since I knew you, Herman—fake prize fights, fake wrestling bouts, anything to get the coin. You haven't any patriotism, political faith, religion, nothing. All you think of is playing on the public. And what's it going to get you now with the world coming to an end?"

"Listen, Effie, you're worn out from that last jump. Come on, now, we'll go down and get something to eat. Come on, cheer up. They've put the sugar bowls back on the tables."

Down at the dining room table he demonstrated that he had lost none of his managerial pose. He was as critical with the waiter as if the prospect of the bank roll had not dimmed in the least, as if the snow bank did not loom as a possibility. He sent back an omelet that had not been properly prepared for his Effie. His rôle as a protecting husband was not played unseen; the dining room was crowded.

"Flu, nothing," he remarked to the traveling man who shared the table. "What these people have got around here is the old-fashioned grippe. It all comes from closing the saloons. Funny I haven't caught it if it's catching, coming in contact with people every day."

Mr. Sherman spent a restless evening. It was a snowy night and bitter cold, yet Mr. Sherman felt sure the theater would have been packed. He chafed to be back in the box office with something doing—lights and the clink and crackle of the medium of exchange. He decided he would get action of some kind on the morrow.

But on the morrow Mr. Herman Sherman awoke with an ache in every bone. He made an effort to leave his bed, but changed his mind. He was burning up one minute and chill the next. Grudgingly, he let Effie send for a local physician. A worldly man, he had always been in shape to meet the world. No athlete or anything like that, but able to stay up nights, eat anything, drink anything, and keep going.

"I suppose you know what you've got, don't you?" finished the doctor, pocketing his thermometer and writing out a prescription. "Flu!"

"Effie," inquired Mr. Sherman weakly, when the doctor had gone, "what was that dope of yours about wars and rumors of wars and famine and pestilence?"

He tried to lift himself from his pillow.

"It was a prophecy," sighed Mrs. Sherman. "Think of all the bad money you've taken all your life, Herman. Think of the elections when you've voted twice and the grafters you've knowingly helped put in office. O, if we'd only gone out on a farm some place and depended on the sweat of your brow."

Mr. Sherman answered with an expression that was meek.

He felt a trifle better on the third day. "It would make a great movie film," he said to Effie. "All I would need would be backing. It's a great hunch—cameras on the job at every point of vantage. Good title, too, 'The End of the World.' You know what I mean, film it while it's taking place."

"There's a hitch to it, just as there was a hitch the time you scalped all those tickets for the world's series," responded Mrs. Sherman, listlessly, "because there wouldn't be anybody left to go and see the film."

"You're right, Effie, you're right. Can you see what the town looks like from the window? Scratch away some of the frost. Never mind. Like all the rest of 'em. I know without your looking. Might have been all right for a 'one night stand,' but I'd never pick it for a place to be in when this thing happens. How about the landlord?"

"He's been wanting to speak to you, but I said it was against the doctor's orders."

"You're right, Effie. Have you noticed anything in the elements that would indicate, you know, anything peculiar about the moon or a ring around the sun or anything like that? I suppose we might as well be patient and wait. It's a thing that can't be pushed, a big thing like that—the end of the world."

"Think of all the years, Herman, that you've used to sting folks. Always wanting to get hold of something and put a fence around it and then working up people's curiosity so they'll pay you to get in and get a peek. Always figuring out how you can stand at a gate some place and say, 'tickets, please.'"

"You ought to be more forgiving, Effie. I've said I was sorry."

. . . . . .

The quarantine had been lifted. Mr. Sherman was again out of bed. The "Glad Girlies" had just finished their effort. With the window drawn against the tide of Big Falls leaving the theater, Mr. Sherman stood in the box office. His face was whiter than usual, there was a drawn look about his month, echoes of the days that he had spent amid tablets and camphor and mustard plasters. But his head was bent at the same old angle.

Effie entered behind him. Her face was gaunt above the furs that Herman had bought at half price from Ed Shilksoki's back-door-at-midnight gang.

Mr. Sherman nodded briefly. He was busy with the evening's proceeds and he did not wish to break the count. He was stacking the silver carefully, smoothing out the crinkling bills according to denomination.

On the other side of the window the audience was trickling home. Audiences had a way of being disappointed in the "Glad Girlies" performances. Mr. Sherman was never really surprised over this disappointment; there was a reason why he favored one night stands.

But, reasoned Mr. Sherman, as he eagerly shoved the night's receipts into a tight tin box, what difference did it make to Big Falls if it didn't get its money's worth? What good was money—to Big Falls—with the world so soon coming to an end?



THE TEENIE WEENIES

YOU CAN'T DRY A WASHING IN A TEAPOT.

by WM. DONAHEY.

"I wish the rain would fall at night
Instead of in the day.
For then, you see, we'd never lose
A single moment's play."

THE Teenie Weenie poet sang this little verse as he looked out at a huge rain drop which hung tremblingly to one of the tiny windows in the shoe house. It had rained five days and most of the time it had rained so hard that the Teenie Weenies dared not go out in it. The rain dripped off the rose bush and dropped with a thud on the shoe house. It slipped down the roof into the tiny eaves' trough and was carried away to the Teenie Weenie cistern. The cistern was a big one holding nearly two and a half teacups of water, but at the end of the second day it was filled to the top.

"Well, I've seen some pretty big rains in my time," said Grandpa, as he drew his chair a little nearer to the fireplace, "but I'll say right here that I never saw it rain so long. I've seen harder rains where it came down by the thimble full, but this takes the prize for a long rain."

"Jimminie f-f-fish hooks," sputtered the Dunce, who had been looking out of the window, "here c-c-comes the C-C-C-Chinaman."

In a few seconds the Chinaman stamped up the steps, shook off a few rain drops, and stepped through the door which the Dunce had opened for him.

"Well, sir," said the General, "what brings you out such a wet day?"

"O, me havie lottie trouble. Me muchie mad," answered the Chinaman.

"What's the trouble?" asked the Old Soldier.

"Me can no dry washie in tea plot. Muchie much too much rain."

"I never thought of that," said the General. "Of course you can't dry your clothes when it's raining like this. The old teapot makes a fine place to have a laundry, but there is hardly enough room to dry a week's wash."

"Couldn't you hang them up to dry in the hospital?" asked the Turk.

"Well I should say not!" cried the Doctor. "Do you want to get the place all damp? No, sir, you can't hang your washing up in my hospital."

"How about the tool house?" suggested the Lady of Fashion.

"Too muchie dirt in tool house," said the Chinaman, turning up his tiny nose.

"I'll tell you the place to dry the clothes," said Gogo, who had been listening to the talk. "Why don't you all take them to that big house over back of the garden? There's a room in the house that the people who live there don't use much, and you could hang them up by the radiator."

"That's a bully good idea!" exclaimed the General. "That's just what we can do."

Several of the Teenie Weenies went over to the tea pot with the Chinaman and in a short time they carried the baskets of wet clothes up to the radiator. The little men carried plenty of string with them and after a short hunt they found several pencils, which they used for poles to prop up the clothesline.

In a short time the clothes were quite dry and, packing them into the tiny clothes baskets, the Chinaman covered them with waterproof cloth and soon carried them back to the teapot.

The Chinaman put his big irons onto the little stove and soon he and Zip were busy smoothing out the tiny sheets and tablecloths, while the rain splashed loudly against the old teapot.

[Copyright: 1919: By Wm. Donahey.]

The Chicago Sunday Tribune.
THE WORLD'S GREATEST NEWSPAPER
FEBRUARY 23, 1919.

FASHIONS
BEAUTY
FOOD
CONTESTS

PART 6

Ribbons A Feature of Early Spring Gowns

FASHION'S BLUE BOOK

by Corinne Lowe



THE TEENIE WEENIES
YOU CAN'T DRY A WASHING IN A TEAPOT.

This department appears every day in "The Daily Tribune."

ARE we not, then, a rib-bonbon when we do all these things to our clothes? First, at the left, unfurl in the back ribbons of Victory blue upon a dinner frock of black satin and Chantilly lace; add the popular loop-and-tie ribbon girdle to a frock of yellow habutai draped in yellow voile that is figured in Nile green; make a black satin gown look as if we had never seen one by a looping and trailing ribbon girdle of black embroidered in gold and plait the dark blue ribbon trimmings on a gown of blue and white striped indestructible voile?

NEW YORK.—(Special Correspondence.)—"What did you have for dinner?" "O, some French pastry!" That would sound quite a good deal like a dialogue from Alice in Wonderland, wouldn't it? Yet present frock menus are almost as grotesquely concentrated. They have so much French pastry about them—they are so dependent upon their color effects and their ribbons that it is hard to tell about the mere calories of your frock.

Ribbons! Nothing except a Maypole in Merrie England was ever decked like one of us today. There are so many different kinds of ribbon, too—plain color with picoted edges of silver, velvet ribbons and wonderful new ones in broche effects, metal ribbons—well, we can't go on this way or it would sound like a catalogue.

Above we are showing a group of frocks illustrating the more conservative applications. At the left a restaurant frock of Jenny's is draped in black Chantilly lace and then treated to a simple and effective arrangement of ribbons of Victory blue. These are used only in the back.

Next comes an effective little frock of figured voile and habutai trimmed with picoted ribbon. The ribbon girdle, looped and falling in long streamers just as you see it here, is, by the way, one of the best things to do with one of these new thin "picture dresses." Either that or the wide sash tying in the center of the back just as it used to before sashes became intellectual has been the report made by the Palm Beach observers.

Undoubtedly we are on the brink of a voile season. Plain colored ones are charming, too, when they add ruchings of flowered ribbon—O, yes, again ribbon! Yellow tints seem to be the favorites in these plain materials, although one sees much of various blues, of henna, gray and orchid. Then, too, if one tires of waging ribbon, there is a brand new trimming for these graceful plain colored voiles. It is to inset velvet of contrasting shade upon skirt, sleeves, and bodice. This is hemstitched upon white net and then hemstitched again upon the voile. A stunning effect in such a gown was achieved, for example, by spattering disks of black velvet on a henna tinted voile.

Figured voiles permit the same rainbow tippling. (And, by the way, these figured voiles and crepes are tremendously popular just now.) Thus, in this second frock from the left, we have poised over a daffodil yellow slip of habutai silk a flowered voile which scatters Nile green flowers over a yellow background and adds the inexorable ribbon sash and neck trimming of picoted Nile green.

If one goes to a dressmaker today she is apt to give one either of two things. First, there is the draped affair of Georgette, voile, or chiffon narrowing at the ankles. Second, we have in the heavier materials a long straight skirt with knee length tunic. You can take your choice.

Here, however, in this second dress from the left we see a style that is just a little different. It provides that a bodice of figured material may drop a long front panel over the plain foundation. Something of the same effect was noted by us the other day, for instance, in a frock where the underskirt of plaited blue voile showed under a long front panel of figured tan and gold foulard composing the entire bodice.

Another new idea which seems to have possessed the brains and fingers of every leading dressmaker is the "Masonic apron" tunic. This is seen in both blouses and frocks and is illustrated by a little afternoon dress we saw not long ago. This was a one piece dress of dove colored satin in which the "Masonic apron" of blue voile embroidered in silver threads descended from the square neck to the knees of the frock without any sign of a belt.

The next frock is one taken from a snapshot in Paris. It is of black satin and the only trimming is the girdle of wide ribbon—black embroidered in gold—which is tied in pannier-like loops on either side of the waist and falls a little below the skirt hem. The V neck has contracted the same ribbon malady, you see.

Plaited silk ribbon in a kind of cog-wheel effect has been one of the ribbonizations of the last month or so. We find this used on the hems of skirts and it is at its best outlining the dolman sleeve. The last frock on the page—one of striped blue and white indestructible voile—shows this on the hem of the long front tunic. Plaited, too, are the dark blue ribbons which form collar and cuffs. The accent of color is effected by a French flower of mustard color tucked into the girdle of white ribbon.

There are, of course, a thousand different provinces for Queen Ribbon to rule over. Graduated rows of it trim skirts of thin frocks; wide ribbon is inset upon Georgette gowns; millinery makes much use of it. In fact, are we not a rib-bonbon?

THE SCHOOL COUNSELOR

SCHOOLS are a paying investment for the state, for education increases productive power.

The United States gives its citizens 4.4 years' schooling.

Massachusetts gives its citizens seven years; Tennessee gives only three years.

Citizens of the United States produced per capita $332 per year.

Massachusetts citizens produced per capita $466 per year, Tennessee $174.

It is impossible to attribute all this difference in productive capacity to the differences in educational systems. Climate and capital on hand must be considered. But the shrewd observer recognizes that education is a controlling factor when in all varieties of races, accompanied by all kinds of climate, natural resources, and economic and social environment, the educated peoples in every case produce much, and amass wealth, while uneducated peoples under the same circumstances produce little and save less.

The education of the nations is largely responsible for the vastly increasing productive power of their citizens. The power of illiterate nations is not increasing at the same rate.

Education is not a charity, but the best paying investment that the state can make.

"I will go with thee and be thy guide."—Everyman.

PRACTICAL COURSE FOR GIRLS.

[This is the first of a number of articles which will appear in "The Sunday Tribune" from time to time on the different city and parochial high schools.]

A MODERN, practical education for girls is offered at the Lucy Flower Technical High school, Sixty-first street and Wabash avenue. It meets the needs of girls and its purpose is twofold. The first is to fit the girls to be efficient home-makers. The second is to make them skilled so that if necessary they can make their living outside of the home. For the accomplishment of these two ends there is a four year course and a two year course.

The average girl who takes the two year course fits herself to go out immediately into the business world. Two years is the shortest possible time in which a girl can consistently earn her living with a high school course. Graduates from this course earn good wages in millinery establishments, in dressmaking houses, as stenographers, typists, office girls, and helpers in catering establishments, and other similar lines of work.

The opportunities open to the graduate of the four year courses are much wider and better. She may enter normal or college, preparatory to teaching. If she has taken a major in cooking she is prepared to manage a lunch room, become a skilled caterer, or do successful work in institutional kitchens. If her major has been in sewing, this will lead to dressmaking, to lace work of various kinds, to the teaching of textile art, to dressmaking, millinery designing. The work in art leads to various commercial designing and different forms of craftwork. Business receives such women gladly.

Everything at the Lucy Flower Technical is extremely practical. This is one of the first impressions received by going through the school.

The four year course offers for the first two years work in English, in general science, art botany, arithmetic, cooking, sewing, household laundry work, music, and physical education.

At the beginning of the third year a girl may choose a major subject to which she devotes part of her time. Besides this work there are the usual high school requirements to be met, in English, history, science, and art. French and mathematics may be had if desired.

Everywhere in the school there is much evidence that stress is put on the family idea rather than the student body; there is more of the home atmosphere than of the schoolhouse.

This home atmosphere is especially marked in those parts of the building where the cooking is going on. The lunchroom of the Lucy Flower is conducted by the pupils. It is an old fashioned kitchen, with a cooking range, and the students prepare the noonday meal for some 150 students. Each day ten girls are chosen and they hold a conference and plan for the next day's luncheon. In this way there is a practical application of the knowledge which is gained in the household science department.

Then the knowledge which is gained in the academic department is applied in similar manner in the school. For instance, the students in botany make and care for a kitchen garden, cutting down in this way the cost of the school vegetables and learning economy. Besides this they study the mechanics of the cook stove; they can compute to a cent how much a meal costs, and which vegetables are the cheapest.

The students in chemistry carry on experiments in laundering which show them the composition of bluing, soap and other cleansing agents. They treat various fabrics to make them last longer and look better and there are few spots or stains of paint or fruit or ink or grass which the students do not know how to remove.

The work of the art department is closely connected with the work in household science and in household arts. The girls draw house plans, study the problems of heating, lighting and furnishing, and figure on the cost of their plans. They design costumes and costume decoration and carry out the design in actual garments.

How closely the work of the different departments is related is shown first in the clay modeling department where the girls get the rudiments of form. From there they go on to the nature drawing department where they get technique of color and color harmony. Having acquired a knowledge of form and color they pass on to the design classes; then the designs are made ready for the drafting later and from here to the actual garment.

A great deal of the sewing is done for outside interests. The girls supply the parental school with its bedding, towels and clothing. They also furnish various other societies with underclothing, small garments and large piles of baby clothes.

The four year course prepares a girl for all of the courses at the Chicago Normal school and for admission to the University of Chicago with a few conditions, and the school is also on the accredited list of the North Central Association of Universities and Colleges.

Any girl graduate from the public elementary schools, from the parish schools, or from the accredited private schools of Chicago is eligible to enter the Lucy Flower Technical High school.

For any information in regard to schools write to the School Counselor, THE CHICAGO SUNDAY TRIBUNE.

Below is the list of courses offered in the Chicago high schools. Have you children who will enter shortly? Or have you children already in high school and are you in doubt as to whether they are pursuing the courses best suited to them?

There are over twenty courses to select from. Are you sure what line of work your boy or girl is best fitted for?

We shall be glad to answer questions on any subject pertaining to school. We want to help you to select the best the city offers in the way of training and education for your boy and girl. We want you to obtain the best the city offers in training and education for your boys and girls.

Copies of these courses will be mailed on application and detailed information given regarding them. The courses desired should be specified and a stamp inclosed.

General course	Four years
Science course	Four years
Normal course (preparatory)	Four years
Commercial course	Four years
Office preparatory course	Four years
Technical course	Four years
Household course	Four years
Arts course	Four years
Architectural course	Four years
College preparatory course in pharmacy	Four years

(This course is planned for those who desire to take a four years' high school course preparatory to a college course in pharmacy and at the same time continue their apprentice work with druggists, for which school credits are given.)

Lucy Flower Technical High school, four year course. (This course includes household studies, arts and crafts, textiles, needle arts, design, millinery, in addition to English, history, science, and mathematics.)

Two year course in accounting.
Two year course in stenography.
Two year course in mechanical drawing.
Two year course in machine shop.
Two year course in electricity.
Two year course in household studies.
Two year course in printing.
Two year course in agriculture.

At Lucy Flower Technical High school:
Two year course in household economics.
Two year course in needle arts.
Two year course in millinery.

For information write to the School Counselor, "The Chicago Sunday Tribune."

QUESTIONS AND ANSWERS.

"I am asking your advice in regard to my daughter who is in her last year at high school. I have been expecting her to be a teacher, but she tells me she does not want to do this, as she must go to normal two years and probably substitute a year more and then not earn as much as she could earn by studying stenography for six months. Will you kindly give this your best attention as your answer means much to both of us? R. D."

Comparison between the teacher's life and the business woman's life is hard to make; the work of each is widely different; the choice should lie with the individual entirely. To those who like teaching, the work with the children, the associations of the school, the long vacations in summer and the Saturday holiday make teaching infinitely more desirable than business. In business the hours are longer, the vacations shorter, but for the first few years at any rate, the average pecuniary returns are considerably larger. If your daughter has no liking for teaching and does not think she would care for the life I should certainly send her to some business college after she leaves high school, and fit her for a business life.

* *

"I have a girl 15 years old and a boy 13 who are going to start high school on Feb. 3, and I wish to ask if the Bowen High school has the same two year Business course as the Lucy Flower Technical school. The boy is quick at figures and I think he ought to take a bookkeeping course. I think the girl ought to take up stenography. I have three children under 6 years old, so I feel that we can only afford the two year course for the two older ones. We are in the Bowen High school district, but you seem to mention particularly the Lucy Flower Technical High school. Does the two year course in accounting fit a boy for a clerical position?"

The Bowen High school has a two year course in accounting which will fit your boy for a clerical position. However, if possible, I should give the boy two years of the general course first, as it will be of great value to him in later life. In a few weeks I am going to tell of the different ways in which a boy and girl can help to earn their way in high school, and if, by working a couple of extra hours a day, your boy could stay in high school it would be worth his while in after life. I have mentioned the Lucy Flower Technical school in connection with certain technical studies, but the regular high schools offer good business and technical courses also.

* *

"I am graduating from the four year technical course this June and would like to become an aeroplane engineer. Will you please tell me the best place to go to acquire the necessary information? A. A."

If you will send me your address I shall be glad to send you a list of schools where you can acquire the training you wish.

"TIZ" FOR FEET

No More Sore, Tired, Tender Feet; No Puffed-up, Calloused Feet or Painful Corns—Try "Tiz"

Why go limping around with aching, puffed up feet—feet so tired, chafed, sore and swollen you can hardly get your shoes on or off? Why don't you get a 25-cent box of "Tiz" from the drug store now and gladden your tortured feet?

"Tiz" makes your feet glow with comfort; takes down swellings and draws the soreness and misery right out of feet that chafe, smart and burn. "Tiz" instantly stops pain in corns, callouses and bunions. "Tiz" is glorious for tired, aching, sore feet. No more aboe tightness—no more foot torture.

Ask for "Tiz." Get only "Tiz."

WALTER LUTHER DODGE CO., New York.

SPIEGEL'S SEMI-ANNUAL DISCOUNT SALE

Every Article in Every Department has been Sharply Reduced.

NOTHING HELD IN RESERVE

THE LAST WEEK OF THIS SALE

It is decidedly to your advantage to visit our display during this, the last week of our Semi-Annual Discount Sale. Never before have you been offered such a grand opportunity to purchase home needs of guaranteed quality at prices as low as ours. Go to our store nearest your home, select your needs, and, if you do not wish immediate delivery, goods will be held until any future shipping date.

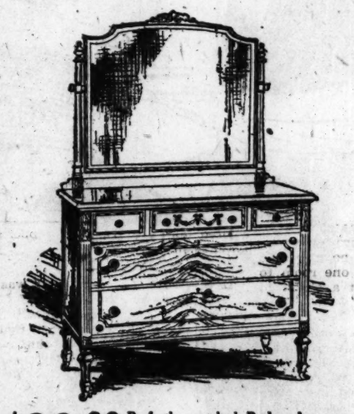
THE HOME OF REAL HOMES SPIEGELS PAID FOR AS ENJOYED

COMPLETE HOME OUTFITS

To those who are just starting for themselves: You can save a very substantial amount by purchasing your home outfit during this week. You have your choice of our entire display at prices far below regular. You can furnish your home with the latest style furniture, knowing each article is a bargain.

BENEFITS OF AN EXTENDED ACCOUNT

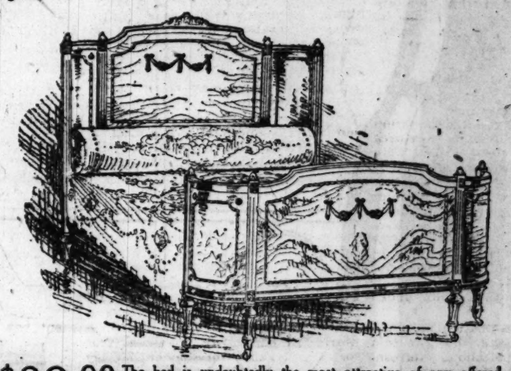
We solicit your investigation of our Extended Account System, which grants you the privilege of paying for your purchase in monthly remittances covering any length of time satisfactory to you. You need not pay interest or extras of any kind. You pay no more than our regular marked prices, which at this time are far less than those generally asked for guaranteed home-needs such as we sell.



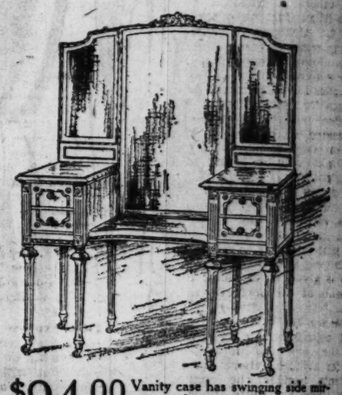
$99.00 Perfectly matched Burl walnut on top and drawer fronts. Louis XVI. style. All dust-proof construction. Excellent finish. Mirror 28x34 ins.



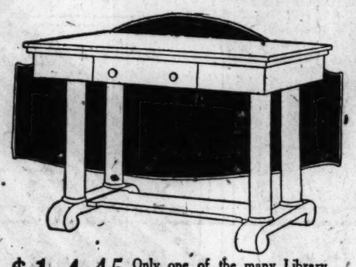
$88.00 Chest has enclosed drawers, finished as well as exterior. Is 40 inches wide. Very spacious. Made of matched burl walnut.



$89.00 The bed is undoubtedly the most attractive of any offered. The head and foot ends have the bow-end construction which is so very popular now. The beautifully grained walnut shows to exceptional advantage in the panels. Full or twin size.



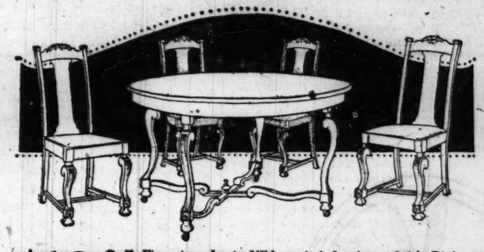
$94.00 Vanity case has swinging side mirrors and center plate measuring 20x34 inches. Any of these pieces can be bought separately.



$14.45 Only one of the many Library Tables specially priced. This Table has beautifully grained golden oak finish, large drawers and bottom shelf 42 inches long.



$29.85 Solid Mahogany Chair or Rocker. Extreme high back and wide wings. Cane used is "select extra fine."



$69.85 Five-piece Louis XIV. period Jacobean finish Dining Room Set. Table has all ornamentation particular to the Louis XIV. period. Has 48-inch top. Chairs have leather slip seats and extra high backs.



$3.95 Golden Oak Rocker, solid seat, durably made. An exceptionally good value at $3.95. Others on display.

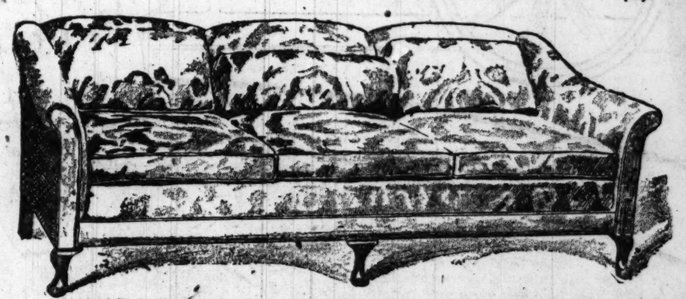


$29.85 Antique mahogany finished Spinet Desk, fluted legs, fitted with compartments and full length drawer at bottom.



$6.95 Antique Mahogany End Table. Do not underestimate this Table because of price. Inspect it.

Make Your Own Terms

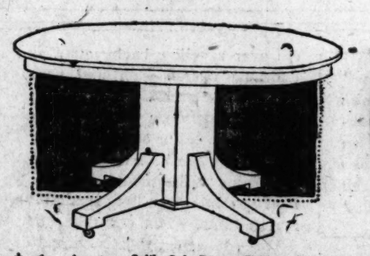


$97.50 Full length Queen Anne Sofa, fitted with extra deep Marshall cushions, two pillows and bolster. The upholstering is perfect throughout. Covering, your choice of damask in blue or mulberry of attractive design and excellent quality.

Make Your Own Terms



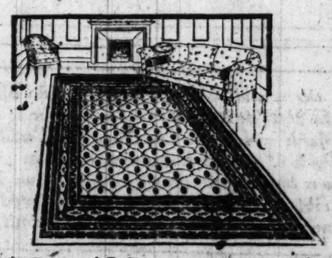
$7.95 Solid Oak or Mahogany finish Phone Set. Complete with adjustable Phone Stand and Chair.



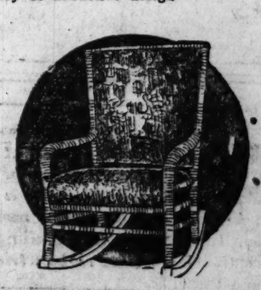
$14.45 Solik Oak Dining Table. Fumed finish, 42-inch top, 6-foot extension, heavy mission pedestal and legs. An unusual value.



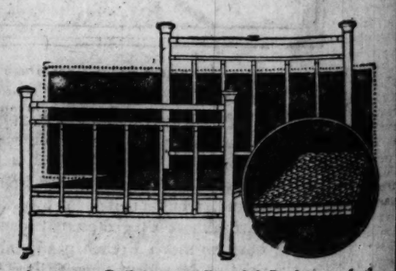
$22.65 Large Colonial Dresser, in solid oak. Fitted with large mirror. Deep drawers.



$26.45 Our assortment is so varied in these 9x12 Velvets that a selection can easily be made. Many color combinations. Rugs are woven of worsted yarns, fast color.



$7.95 Brown fiber reed Rocker, with loose cushion and back covered with extra heavy art cretonne. Other specials on display.



$19.95 Heavy Enameled Bed — perfectly made, complete with steel spring and combination mattress. This Simmons bed outfit at our price is an extra value.

New Downtown Store—
115 South Wabash Avenue
New Madison Street
OPEN Saturday Evenings Only

South Side Store—
Ashland Ave. and 48th Street
Northwest Corner
OPEN Thursday and Saturday Eves.

Go to Our Store Nearest Your Home

OUR NEW STORE, 115 SOUTH WABASH AVENUE

Spiegel's HOUSE FURNISHING CO.

Go to Our Store Nearest Your Home

Northwest Side Store—
2023-35 Milwaukee Avenue
Near Armitage
OPEN Thurs. and Sat. Eves.

South Chicago Store—
9133-35 Commercial Avenue
Near Ninety-first Street
OPEN Thurs. and Sat. Eves. Only



R FEET

ender Feet; No
ed Feet or
Try "Tiz"

t; takes down swellings and
the soreness and misery right
feet that chafe, smart and burn.
instantly stops pain in corns,
ses and bunions. "Tiz" is glori-
or tired, aching, sore feet. No
shoe tightness—no more foot
re.
for "Tiz." Get only "Tiz."
CO., New York.

LE

anity case has swinging side mir-
rs and center plate measuring
0x34 inches. Any of these pieces
n be bought separately.

5 Antique mahogany finished Spinet Desk, fluted legs, fitted with compartments and full length drawer at bottom.

95 Solid Oak or Mahogany finish Phone Set. Complete with adjustable Phone Stand and Chair.

y Enameled Bed — perfectly complete with steel spring and nation mattress. This Simmons utfit at our price is an extra value.

Northwest Side Store—
Milwaukee Avenue
Near Armitage
Thurs. and Sat. Eves.

South Chicago Store—
3-35 Commercial Avenue
Near Ninety-first Street
Thurs. and Sat. Eves. Only

D ACCOUNT
Extended Account
e of paying for your
ering any length of
not pay interest or
re than our regular
e far less than those
e-needs such as we

THE TRIBUNE COOK BOOK

All recipes have been scientifically tested in Miss Eddington with current market materials and are indorsed by her

This department appears every day in "The Daily Tribune."

By Jane Eddington.

DRINKS WITHOUT KICKS.

WITHOUT question poor food, badly cooked, has driven men to drink. Without question fine food badly or wrongly utilized, in bad or wrong combinations, has driven men to drink picturesque mixtures of sometimes rather innocuous ingredients and again so composed as to be like scorpion whips.

The first sort of man is generally short of purse, with scant opportunity for pleasure, often wretched of body, mind, or, seeks all the things missing from his life in a drink with a "kick." It usually takes his alcoholic beverage "straight" or "neat." This man is often horribly imposed upon. If report is true, he may get mixtures so fiercely spiced with cayenne and its kind that they burn his vitals out, or of stuff so violently distilled that but a drink of it erases him, as did the old fashioned "squirrel booze," distilled, it is said, by the druggists of thirty years ago. Some one describing this to me said that this cheap whisky made men frantic and dangerous. From a case I saw on the busiest corner in the world the other day I think similar stuff must be manufactured today.

It is not going to be easy to find "soft drink" substitutes for these drinkers, because nine-tenths of what they need is a better social chance in the world.

* *

Many Mixed Drinks "Soft."

It is going to be easier to find non-alcoholic substitutes for the 2,000 or more mixed drinks. A great many of them already exist, and have been served over the bar these many years. Those who has not perused bartenders' manuals and gushing writers on the "loving bowl," it comes rather as a surprise that limes and lemons, oranges and pineapples, sugar and cream, boiling milk and boiling water, ice and the blessing off of spirits in a mixture lacking the innocuous essence), are used in much more than half of the well-known mixtures. In many mixed drinks no spirit of any sort is added, and in others so little as to count only as flavor just as a teaspoon of wine (with an alcoholic extract) might. Sparkling mineral waters, seltzer and soda are other innocent ingredients that are a necessary part of the numerous supplies for these mixed drinks.

Recipes for several dozen kinds of beverages—hot, cold, iced—sherbets, sophisticated tea, coffee, and chocolate drinks of plain fruit juices, beef tea, and soft drinks will be found mixed in with recipes for cocktails and mixtures of half a dozen concentrated alcoholic spirits like absinthe, brandy, rum, cognac, vermouth, and whisky in bartender's manuals.

It is probably safe to say that when a certain time, skill, expense, and imagination is given to devising liquid refreshments of the perfectly innocuous type as has been given to devising those others, the others never will be missed, especially by generations to whom they are but historic. In one recipe for absinthe there are fourteen ingredients besides the cognac, and one of these are quite innocent, like anise, calamus, bitter almonds, peppermint leaves, coriander, juniper, fennel, and anise. Fruits play a large part in the making of some of the wholly strong liqueurs used in many mixed drinks.

* *

Juice for the Beer Thirst.

The excess of fruits now being produced in our country over what can be utilized fresh is now being utilized for the making of the fruit sirups, the plain sterilized fruit juices, and the dried fruits, which may ultimately be used for making temperance drinks. An article on "Quenching the Soldier's Thirst," printed about eight months ago in the Country Gentleman, took up the question of "juices for the beer thirst," the turning of dry cider breweries into superior cider plants where the cider is carbonated to improve its flavor and zest, and of bottling it so that it would keep without the benzoate of soda imported from Germany, etc.

The author of this article, John R. Eckhart, believes that topers can be converted to juice. He quotes the following from one of the United States department of agriculture scientists:

"In the cities especially men drink to overcome nervous fatigue. Some quick acting nourishment, whether milk, raw egg and milk, or fruit juice without too much dilution, will often take the place of the deleterious stimulant. Many soft drinks are little more than flavored water. Fruit juice is the natural and coming beverage for a dry nation."

It is not easy to prophesy about "victuals and drink," but it is my own private opinion that charged water plus delicious and hauntingly flavored sirups, with fresh fruits for a garnish, will replace many of the mixed drinks which have often been but a little more than this anyway—these things with a "stick." A cherry or olive can just as well be at the bottom of the glass as when a pony of brandy or whisky, and the lemon "horseneck" does just as well for a temperance drink as for the other sort. And we must not forget the shaved ice. Any number of the mixed drinks are concocted in a glass two-thirds full of shaved ice.

* *

Drink for Business.

The instant answer several men gave to my question about what soft drinks are served in the saloon today has been "Water," meaning the various sparkling waters. Perhaps the time will come when a seltzer bottle will no more mean a whisky accompaniment than it does on the countless sidewalk drinking places in Europe. If it is true that strong drinks are a great adjunct of business—no man drinking alone—some bottles of sirup, a seltzer bottle, and other makings of an innocent sort might serve a similar end when the country goes dry.

One author who puts down his experience in mixing drinks for men during thirty years or more, gives a long list of reasons why men drink and he decides that most drink for business. Physical comforts, good cooking, and fine flavors, with companionship, would otherwise take the place of the drinks. He tells of a broker who was unsuccessful selling diamonds to a customer until he treated him to a "Sans Souci," the recipe for which contains absinthe, maraschino, vermouth, and curacoa. After that he sold him $10,000 worth of diamonds—which reminds me of a recipe in an old cook book which reads: "To catch wild duck or geese alive, soak wheat in strong alcohol, and scatter where they are in the habit of feeding, and take them while they are drunk." Of course, no man thinks he is drunk until he is all seas over—until then his judgment is intact!

* *

Fancy Names of Mixtures.

Even a partial running through a list of mixed drinks would convince any one that no end of imagination had been spent in naming mixtures and that some of these names were warranted to excite the imagination. Some are honest prescriptions, while others are dishonest and irreverent. "The Angelus" recipe shows anything but a holy combination, and the "Easter Crocus" is but a little milder. There are three villainous spirits in "The First One" and "The Preserver," "The Weeper's Joy," "The Brain Duster," are smilers with a knife under their cloaks.

Time, expense, imagination, but finally skill and great skill must go into the devising of nonalcoholic refreshments that will gratify men as have these products of the bar. Men drink because they are sick, says the bartender, and many times you will find him giving these men hot lemonades, boiled milk, and other heat producing liquids, often without a dash of anything spiritous.

You will find a bartender advising scrupulous cleanliness, and a man who has worked for years to excite men's curiosity by flavors—one of the reasons given for drinking—will prescribe that when lemon juice is to play a great part, as it does in so many mixed drinks, along with lime juice, that the yellow skin and every bit of the white part be removed, and then the rest rinsed with cold water so that no tiniest drop of oil of lemon affect the flavor. If the zest of the skin is wanted that is another matter. This is a somewhat different doctrine from that of the maker of Fourth of July lemonade in prohibition states—I have lived in two. He does not even wash his lemons, and he thinks slices of pulp with the skin appropriate, whereas they coarsen the flavor.

* *

Varied Formulas for Lemonade.

A lemonade is not a bad thing for the one who would learn to mix non alcoholic drinks of great attractiveness to begin on. Not that the bartender puts his lemon juice, sugar, or sirup, egg, or cream, in the glass first. That is the way to begin in making lemonade. Here are some of the bartender's recipes in some of which final ingredients are omitted, as he says they may be:

LEMONADE.—The juice of half a peeled lemon and orange, a large spoonful of fine sugar, the glass full of ice. Fill your glass with water, shake this well, ornament with fruits and ice cream. [Most people would think an ice more suitable than ice cream.]

SODA LEMONADE.—The juice of one-half lemon, one spoonful of sugar, dissolved well in a large glass, two or three lumps of ice. Pour in your plain soda with the left hand while you stir with the right and serve.

SELTZER LEMONADE.—Made the same as soda lemonade, using seltzer instead of soda.

STRAWBERRY LEMONADE—The juice of a lemon, one spoonful of sugar in a large glass, the juice of one dozen strawberries. Fill your glass one-third full of ice and the balance with milk; shake this well and strain into a long, thin glass.

CHERRY LEMONADE—Put two pounds of sour cherries in a tureen, mash them with a wooden spoon, and pour two and a half or three quarts of boiling water over them. A small portion of the pits is cracked, put them in the tureen, cover well, and let soak about three hours; filter; mix with a quart of sugar refined and cleared to a sirup, and let it get cold. A spoonful of St. Croix rum or arrack increases the fine taste of this lemonade exceedingly. [Note how small the proportion of spirit recommended!]

CHERRY LEMONADE FOR SICK.—Mash one pound of dried sour cherries, pits and all, and boil in one quart of water with the rind of half a lemon, and a small stick of cinnamon slowly for half an hour; strain through flannel, sweeten with sugar to taste, and keep in a bottle for use.

* *

Sirup Indispensable.

The list of such beverages is really quite endless. The author of these receipes uses pineapple most variously, and in discussing fruits says: "The delicious pineapple may be used in the same way as oranges, the juice or sirup being almost indispensable." Canned fruits are also in his list.

The home cook may shine in the sirup making business, and when she once learns how serviceable in endless dainty ways and how economical of sugar the sirup is, she will consider those of her own make indispensable. They cost often not so much as a half of those she buys. Nothing but sugar and some liquid to start, but there are enough variations to fill a treatise. The candymaker calls the plain sugar sirup a "stock" sirup. It is indispensable to the beverage mixer.

Besides fruit juices ginger ale plays a great part in temperance drinks, and one of the near temperance drinks, a recipe for which is to be found in nearly all bartenders' manuals, that for shandygaff, Christopher Morley recently used as the title of a collection of entertaining writings. The simplest recipe I know of reads: "Put a bottle of ginger beer into a pint of ale." One bartender's manual says, use a large bar glass or mug, then "fill the glass half full of old ale and the other half with Belfast ginger ale; stir up with a spoon and serve. This is an old English drink; proper attention must be taken in order to have the drink to the right temperature."

Christopher Morley quotes from "Dictionary of Deplorable Facts" as follows: "Shandygaff: a very refreshing drink, being a mixture of bitter ale or beer and ginger beer, commonly drunk by the lower classes in England and by strolling tinkers, low church parsons, newspaper men, journalists, and prize fighters. Said to have been invented by Henry VIII. as a solace for his matrimonial difficulties. It is believed that a continual bibbing of shandygaff saps the will, the nerves the resolution, and the finer faculties, but there are those who will abide no other tipple."

Probably in addition to time, expense, skill, and imagination we need to gather around our temperance drinks some humor.

The HOME HARMONIOUS
by Anita de Campi



Neutral walls and colorful accessories

Miss de Campi will be glad to assist the home maker in any problems pertaining to interior decorations. Address your letter to Miss Anita de Campi "Sunday Tribune" Chicago. Inclose a stamped and addressed envelope for personal reply

COLOR AND COMFORT.

ONE does not have to be very old to remember the time when the mistress of a home boasted that her living room was "done all in green" or that her dining room was "done all in red." It gives the present, younger generation the horrors to think of it.

The next step was the colorless period. Dull browns and grays came in. Always it is—in the matter of fashions—the far swing from one idea to another. Living rooms took on chills that chattered your teeth, if not your good bones. There was a sensation of deadness, not at all agreeable to one who aims to live a cheerful existence in spite of the antics of fate and the frequent visits of the bill collectors.

Now we have something better. We realize that definite color is good for the soul and the eyes. In the living room a bit of rose or old red fulfills a mission. We may still have our colors less backgrounds of grays, buffs, or barleys, but we brighten them with colorful pillows, lamp shades or vivid upholstery fabrics. The Futurist movement has had something to do with the change, since it brought along the most amazing tricks of combining strong hues and violent shadings, which startled the fiend for dullness out of her seven senses. The lady does not accept stripes of orange, black, green and red all dancing together, but she takes the hint. And she is no longer afraid to lift the gloom from her mobiliary arrangements.

It is quite certain that soft toned walls emphasize the furnishings. Also they make for expansion. Paint your walls a strong color and your room warps and shrinks. Your walls are the predominating influence then. No matter how beautiful your furniture may be, it is secondary. The eye perceives the background and the decorative effects fade. The same rule holds good in dress. The lady in a bright red frock is only a carrier of an exhibit of dry goods. By the time you have recovered from the shock of red fabric the lady herself has passed from your vision.

The wearer should be the dominating factor rather than the robe; so in the home the taste of the dweller is more pronounced than mere inanimate objects. It is the controlling influence. And in color arrangements good or bad taste advertises itself. Though one may possess the most beautiful furnishings, unless one assembles them beautifully there is discord.

To mix and mingle colors is much more difficult than mixing furniture of varied periods, and since it is a difficult task, the achievement is that much more satisfying. If your living room has taupe walls, a Chinese rug of gold and blue, and draperies of the same colors as the rug, you can with triumph add a Sheraton arm chair upholstered with rose, a lamp shade of many colors, and a touch of polychrome here and there. If your living room has walls of dull green, you can revel in chints. Select rose and black, or mauve and black, with a black cushion here and there for contrast. Get color in your pictures, and let the book bindings do their share. Books, beautifully bound, are extremely decorative, and form a satisfactory blend between walls and floor.

If you are afraid that you will overmix, you can place chintz on your library walls, and select furniture and rugs that are of solid color. The chintz and the books will supply plenty of cheer.

In direct contrast to this would be a living room with walls of deep ivory, and rugs of black, black and white cut velvet for upholstery of sofa and large chairs and deep rose velour for smaller chairs and footstools. Add to this a mauve gauze lamp shade and a spreading bouquet of lilacs and jonquils, and you have an exquisite color scheme, one of delicacy and beauty. A restful color plan, which works out nicely, is living room of ivory walls, the floors spread with Chinese rugs in ivory, black and blue, and the furniture dressed in chints in which terra cotta, orange and blue predominate. To provide the contrasting note, several chairs should be upholstered with bronze colored velvet.

The "feeling of comfort" that is so important an element in the interior decorating of one's domicile comes quite as much from the colors applied as from the style of furniture that is selected. Restful colors include all the soft variations of grays, tans, and greens—to call colors by their old fashioned names instead of the new ones. Warm colors embrace violet pink, soft rose tones, and yellows; cold colors include green blue, violet blue, and gray. South bedrooms call for cool colors, north bedrooms for warm colors. The living room is most successfully planned when its color schemes and plots include those shades, tones, and tints that combine restfulness and cheerfulness.

Very seldom should any color be applied in its normal intensity unless it is applied sparingly. There should be present the neutralizing effect of a companion color. It is best not to have too distinct lines. The whole finality should be like that of a beautiful painting. If one fears to attempt very much one can take a simple theme and work it out. For instance, a room can be done in old ivory toning down to rust shades, and the contrasting complementary colors can be a vivid green and black. This can appear in the window draperies, lamp shade and cushions, with a suggestion of pink.

In the small apartment it is very wise indeed to keep the wall colors neutral, also to have them all—except the bedrooms—the same color. In the small apartment doors are always open and the effect is more or less that of one room with various extensions. And yet the character of each room can be made different if one desires. It is not unusual to see almost the same window fabrics throughout the small flat. It gives an effect less scattered and fragmentary than when various and varying materials are used. If room walls are of different colors there should be a proper transition of color from one room to another—not too distinct a shock to the eye. Otherwise there is an expression of overstimulation.

Many a room that is in a dull monotone can be enlivened by the addition of small objects that are colorful—reading lamps of soft olive green or parchment shades painted over with gay figures, or mantel ornaments that prove to be the exact medium of transformation.

Furniture, as well as colors, throw out their suggestions of comfort or discomfort. Climate and season must be considered. Reed furniture and wicker suggest coolness; therefore they are not desirable for the living room of the winter home. Heavy velours and tapestries are not appropriate for the warm climate. Neither for summer. Therefore they should be covered with cool linens or chintz as soon as the robins arrive.

If your walls are of solid color and plain, your rugs can be decorative; if your wall paper is "fawncy," keep your rugs plain.

Avoid striking contrasts. A dining room with white woodwork and a red rug is so highly keyed that one finds no suggestion of restfulness there. How much sweeter is the room done in soft mauves, taupes, and yellows.

Comfort, beauty, and repose. Without these elements no house or apartment can be really attractive, either to occupant or guest.

* *

Answers to Inquiries.

M. A. O.: Use either a box lounge or a day bed in your room. Have a bookcase or shelves built in. Buy two brown wicker chairs, and cushion them in figured chintz. Have a valance of the same chints at the window top over plain voile curtains. Let the walls and the ground work of the chintz be a neutralized buff color.

* *

E. I. L.: Yes, silk gauze is durable and will wash. Tan and blue striped linen would be nice for the slip covers. Use the small prayer rug at doorway between living and dining room. Your friends were mistaken. Delicately woven rugs are often reinforced by a lining of felt, not burlap. Use a little remnant of brocade on your library table.

* *

M. A. S.: Use changeable peacock blue and olive green velvet, or velvet figured in these two colors for your portiere. For your windows use straw colored silk gauze made into upper and lower sash curtains.

* *

L. S.: To begin with, there was no circassian walnut in the time of Chippendale. It might be attractive in your bedroom to have a small figured paper in what is known as chintz pattern. The figures could be in rose, old blue, and mustard yellow on a pale ash tone with a carpet in gray of a tint known as elephant breath. If you will write to any of the big book stores, at your request they will send you a list of books covering the subject about which you wish to learn, together with the prices of books.

* *

A. E. N.: There is no objection to having a linen piece on the tea cart tray, but do not keep the tea service on the tray when it is not in use.

* *

M. C. R.: Paper in light gray two tone stripe would suit your room. Have cretonne curtains printed on a ground the color of the side wall. Parchment shades are popular. Use a brown two tone carpet on your stairway.

All measurements are made level in the recipes. A teaspoon of regulation size holds sixty drops. Three level teaspoons equal one level tablespoon. Six level tablespoons equal one cup (eight fluid ounces). The half-pint measure-cup is the standard measuring cup of modern cookery.

By Elizabeth O. Hiller.

Roast Wild Ducks.

Singe and clean a brace of wild ducks; truss same as goose; place on rack or on thin slices of fat salt pork cut in bottom of dripping pan; sprinkle with salt and pepper; cover breast with thin slices of fat salt pork; bake thirty to thirty-five minutes in a hot oven, basting every five minutes with drippings in pan. Remove strings and skewers; place birds on hot serving platter and serve with olive or orange sauce.

Wild plum or black or red currant jelly may accompany the roast duck. Domestic birds should be well cooked, requiring more than twice the time that is first required for the wild birds. When cooking wild ducks, to overcome the fishy flavor that they sometimes derive from their diet, apples are cored and quartered or onions are placed in the body of the bird, neither one of which is to be served when the bird is served. If desired, the following dressing may be used:

Crush two cups of crackers moderately fine, add one cup of English walnut meats finely chopped, one-half cup of finely chopped celery, one cup of cream, one-half cup of butter, one small onion finely chopped; salt; add one-half teaspoon of finely chopped parsley and season with pepper, and cayenne. If stuffing appears too dry, add more cream or milk.

* *

Pork Chops Baked with Potatoes.

Wash, pare, and cut sweet or white potatoes in one-fourth inch slices; season with salt and pepper, and arrange a layer in the bottom of a covered baking dish (casserole.) Cover with pork chops from which most of the fat has been cut away; sprinkle with salt and pepper and dredge with flour. Add one-half cup of boiling water. Cover and bake slowly in a moderate oven about forty-five minutes to one hour, according to thickness of chops. Turn chops once while cooking. Uncover the last fifteen minutes and increase the heat to brown the chops. Serve in a baking dish.

If sweet potatoes are used, a light sprinkle of sugar may be used between layers.

* *

Baked Finnan Haddie.

Wash the fish; arrange in a dripping pan flesh side down; cover with cold water and let stand over a low heat or on back of coal range ten minutes. Drain; rinse with cold water. Place on a platter that will stand heat and suitable to send to the table. (A copper platter is particularly useful for such purposes.) Cover with milk and bake twenty-five minutes in a moderate oven. Serve with baked or mashed potatoes. The milk may be drained from fish, slightly thickened, and poured again around fish.

* *

Salt Mackerel Cooked in Milk.

Soak a carefully selected salt mackerel, flesh side down, in cold water to cover over night. In the morning drain and rinse thoroughly; arrange in an agate dripping pan that it may lie flat; cover with fresh sweet milk (be sure the milk is fresh, as the salt may curdle it). Let simmer slowly on back of range or in oven from twenty to twenty-five minutes. Drain, spread with soft butter, and serve with baked or boiled potatoes. The milk may be strained and used for making a thin white sauce. (Omit salt in sauce.) Pour sauce around fish and sprinkle with finely chopped parsley or paprika.

* *

Planked Whitefish.

Clean and split a three pound whitefish. Put skin side down on a hot oak plank one and one-half inches thick and a little longer and wider than the fish. Sprinkle with salt and pepper and brush over with melted butter. Surround fish with a border of coarse salt to prevent plank from burning. Bake twenty-five minutes in a hot oven. Remove from oven, spread with maitre d'hôtel, and garnish with parsley, lemon, and a border of mashed potato. The fish should be sent to the table on the plank.

Planked whitefish may be successfully cooked in a gas range having the flame over the fish.

* *

Maitre d'Hôtel Butter.

Cream four tablespoons of butter; add one-half teaspoon of salt, one-half teaspoon of pepper, a few grains of cayenne, and one-half tablespoon of finely chopped parsley. Then add a scant tablespoon of lemon juice drop by drop, stirring constantly; chill and use as directed.

* *

Baked Halibut Steaks.

Pour a marinade over two slices of halibut steak cut one and one-half inches thick; let stand an hour. Cover a fish sheet with thin slices of fat salt pork. Place one steak upon the pork; cover with a layer of oysters drained from their liquor, dip in melted butter, then in seasoned cracker crumbs. Place on the oysters the second steak, and cover the latter with thin slices of fat salt pork. Bake in a hot oven thirty-five minutes, basting every ten minutes with the dripping in the pan; five minutes before removing fish from oven remove pork from top and spread with maitre d'hôtel butter. Sprinkle thickly with buttered cracker crumbs and let brown richly. Remove to serving platter and serve with oyster sauce. Garnish with potato balls, sprinkled with finely chopped parsley, and slices of lemon sprinkled with paprika.

[Copyright: 1919: By Elizabeth O. Hiller.]

Varied Activities of Women.

There are over 90,000 women employed in the various newspaper offices in the United States.

Three divorces are granted in the state of Washington, according to the census, than in any other state in the union.

An artificial hand has lately been invented by a young Italian school teacher, Rita Paltrinieri, which is being used by the Italian government in the rehabilitation of soldiers who have lost one or both hands. This new invention is of two types, one to be worn immediately after amputation and the other—slightly heavier—to be worn after amputation wound has healed.

Clarendon, Va., boasts of being the birthplace of the first women's fire department.

Widows in the United States outnumber the widowers by three to one.

Girls! Beautify Your Hair With "Danderine"

Get a Small Bottle! Freshen Your Scalp! Stop Falling Hair! Remove Dandruff! Grow Lots of Wavy, Glossy, Beautiful Hair—You Can!



"DANDERINE" GROWS HAIR

Besides doubling the beauty of your hair at once, you will shortly find new hair, fine and downy at first, but really new hair growing all over the scalp. Costs little.

KNOWLTON'S DANDERINE CO., Wheeling W. Va.

L. KLEIN

Halsted, 14th & Liberty Sts.

Sales for Monday, Tuesday, Wednesday

MONDAY IS DIVIDEND DAY
10 STAMPS FREE FOR ALL YOUR BOOKS
Double Stamps, Tuesdays and Thursdays

A VICTORY SERVICE!!

10% discount to soldiers

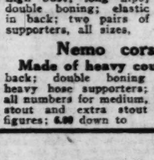
sailors and marines; ask for a registry card and secure

this privilege for three months

The discount applies on every purchase made here, groceries, meats, uniforms, talking machines and records not included.

THE MILLERS ARE HERE

Their seventh engagement. Let them do the difficult part of your dressmaking free of charge.



Here's what the Millers do for you:

(1) Copy any style shown in any magazine.
(2) Help you select your materials.
(3) Take your exact measure.
(4) Cut materials to fit your measure.
(5) Pin materials together.
(6) Garments easily and quickly finished in your home.

THERE'S NO CHARGE FOR THIS SERVICE

—provided materials are bought here at 75c a yard or over.

Silk and wool dress fabrics

FRENCH EPINGLE—all wool quality; black or the newest shades; 42 inches wide, yd., **2.25**

PLAIDS AND STRIPES—all wool grade; bright or medium colorings; 50 inches wide; a yard, **3.95**

CHIFFON BROADCLOTH—all wool material; twilled back; black or popular colors; 56 inches wide; yard, **3.50**

ALL WOOL SERGE—extra fine quality; popular colors for suits or dresses; 42 inches wide; yard, **1.65**

ALL WOOL ARMURE—soft finish; comes in all the wanted colors; 42 inches wide; a yard, **2.27**

MESSALINE—extra heavy quality; soft finish; large variety of shades; 36 inches wide; yard, **1.45**

SILK TAFFETA—in pretty colors; chiffon finish; firmly woven, dependable quality; 36 inches wide; yard, **$2**

CHECKED TAFFETAS—striped plaids or satin striped silks; many new combinations of colors; 36 inches wide; yard, **$2**

SILK FOULARDS—brilliant colorings on navy blue grounds; 36 and 40 ins. wide; **$2**

The month-end notion sale

THREAD—J. & P. Coats' or Clark's O. N. T. best six cord quality; all numbers; black or white, 10 spools for **39c**

BELTING—white cotton grosgrain; 1½ and 2 inches wide, yd., **7½c**

SEWING SILK—50 yard spools; black or colors; sale price, **5½c**

SAFETY PINS—nickel plated steel; assorted sizes; card, **3½c**

DRESS FASTENERS—spring snap; round edges; black or white; assorted sizes; card, **5½c**

STICKEREI BRAID—assorted colored edges; washable; the bolt, **10c**

DRESS FORMS—twelve section collapsible and adjustable forms; to fit any figure, **8.50**

DRESSMAKER'S PINS—needle pointed; 400 count; sale price, **4½c**

DRESS SHIELDS—Kleinert's; elastic strap, makes shield fit well under arms; sizes 4 and 5; pair, **55c**

BIAS TAPE—good quality; plain white; assorted widths; 6 yard bolt, **9½c**

PEARL BUTTONS—good quality; two hole, fish eye or plain; assorted sizes; card, **4½c**

This sale of corsets

—enables you to secure a suitable corset at a saving.

C B and G D corsets
Two popular brands; broche or heavy coutil material; medium high bust; long hips; double boning; elastic in back; two pairs of supporters, all sizes, **1.95**

Nemo corsets
Made of heavy coutil; elastic back; double boning throughout; heavy hose supporters; all numbers for medium, stout and extra stout figures; 6.00 down to **3.50**

Kabo corsets
—for medium figures; fancy broche or heavy coutil; double boning throughout; trimmed top; three pairs of heavy supporters attached, all sizes, **2.89**

Front-lace corsets
Made of excellent quality broche; medium high bust; long boneless hip; rubber at back; neatly trimmed top; three pairs of supporters; priced at **$5**



MONDAY, THE FIRST DAY!

40% OFF

ANY WOMAN'S WINTER COAT IN OUR STOCK

We have two objects in making this unusual reduction. First, we wish to clear out every remaining winter coat; second, we wish to attract new customers—the woman who gets one of these coats will be impressed with the value for months to come.

ORIGINAL PRICE TICKETS REMAIN

—on all garments. You make the deduction when buying; keep 40 cents out of every dollar—pay us the balance.

Women's 12.50 kersey coats,	7.50
Women's 15.00 mixture coats,	9.00
Women's 18.75 kersey coats,	11.25
Women's 22.50 pompom coats,	13.50
Women's 25.00 plush coats,	15.00
Women's 28.75 cheviot coats	17.25
Women's 30.00 plush coats,	18.00
Women's 32.50 velour coats,	19.50
Women's 35.00 plush coats,	21.00
Women's 40.00 pompom coats,	24.00
Women's 65.00 pompom coats,	39.00
Women's 85.00 silvertone coats,	51.00

COUPONS FOR MONDAY ONLY

Coupons must be presented in person

COUPON — IVORY SOAP—with this coupon, Monday, 4 bars, **21c**

COUPON — HEINZ'S CATSUP—very best grade; with coupon Monday, bottle, **15c**

COUPON — HAMBURGER STEAK—freshly made; with coupon Mon., pound, **20c**

COUPON — QUAKER OATS—fresh milled; with this coupon Mon., package, **9c**

COUPON — TEA—extra choice uncolored Japan tea; with coupon, per pound, **45c**

COUPON — COTTAGE HAM or smoked butt; very lean; with coupon, pound, **38c**

COUPON — SNIDER'S TOMATO SOUP—with this coupon Mon., per can, **10½c**

COUPON — SALMON—Plymouth Rock brand; with this coupon Monday, tall can, **24c**

COUPON — VELVET TOBACCO—15c size; with coupon Monday, **8 tins, 89c**

For and By BUSINESS GIRLS

Mary King.

Miss King will be glad to help business girls solve their problems. If you want a personal answer, send a stamped, addressed envelope. Address Miss Mary King, "The Sunday Tribune," Chicago.

HER FIRST DAY.

A GIRL'S first days in a business office are not always filled with woe and discomfort, I am happy to say. The telling in this column a few weeks ago of a business girl's unhappy experience in a new position, when she was sorely tried by the snubs and coldness of the other girls in the office, inspired the



writer of the following letter to give her first experience, which is just the reverse of the other.

The letter is an interesting one, as it expresses the appreciation and gratitude of the new girl for a bit of help or encouragement from the more experienced employés:

"Dear Miss King: Several weeks ago you made a plea to older employés to be a little more thoughtful of the newcomer in the office by giving to her the help and encouragement needed. The experience of the girl referred to may not be uncommon, but because mine has been just the opposite I would like to tell you about it, so that the girl about to start on her business career may know that all girls do not have to go through the awkwardness of the first days in misery.

"The story of the other girl has made me realize how fortunate my initiation into the business world was.

"It was a year ago that I started to work. While I was still in business college a position was offered to me, and, as it seemed an excellent opportunity, I decided to take it before finishing my course. I was almost through with the course and felt confident that I could manage the position all right. My teachers and classmates, though, tried to discourage me from leaving before the scheduled time, and, although I did not hesitate about taking the position, I was unusually nervous starting out.

"There were three other girls in the office, all of whom had been employed there for several years and so were familiar with all the work and the routine. When I arrived at the office my employer wasn't there, but one of the girls took me in charge, and, after showing me all through the offices so that I could learn the layout of the place, introduced me to everybody. She then wrote out for me the name and location of the people in the office and explained my work to me in detail.

"The first day I was given enough work to do to keep me occupied, but it was mostly simple tasks. When my employer arrived he came out to speak to me and told me that there would be splendid opportunities for me, and he felt sure that I would make good.

"When it came time for lunch one of the girls asked me if I would care to go with her. That pleased me more than anything that could have happened to me that day, as I was beginning to feel terribly lonely among all the strangers. During the luncheon period my new associate did her best to explain the system and routine of the office, and to outline my own work in general for me. As she chatted to me during our lunch all my nervousness wore away and I went back to the office not with the feeling of dread that I expected, but with relief.

"The next morning more tasks were explained to me, but so carefully that I had no difficulty in grasping any of the details, and instead of everything seeming hard and irksome I was surprised to find myself going through my work with ease and as though I had been used to it always.

"I realize that if everything had not been made so clear to me and if the girls hadn't taken such pains to make me feel at home with them I would have blundered through those first days in misery.

"I only wish that all beginners in the business world had as fortunate an experience as I had. T. R. L."

My Most Embarrassing Moment.

"The Tribune" will pay $1 for every letter published on "The Most Embarrassing Moment of My Life." Address Embarrassing Moments Editor, Sunday Tribune, Chicago. Write on one side of the paper. No manuscripts returned.

Made a Pretty Somersault.

I was a rural mail carrier and drove a little two wheeled sulky. One day in pulling up to a mail box my horse got too far away for me to reach the



mail box. While the horse backed up he became frightened by a piece of paper and bolted. I just made a pretty somersault over backward, with the mail scattering to the four winds. Of course the act had to be witnessed by several farmers near by. F. H. T.

* *

All Could Hear.

One night while in company with a young woman I attended the theater and during the intermission I was compelled to talk loud in order to make myself heard above the music. I thus became so engrossed that when the music suddenly stopped and the curtain went up I realized the fact that I could be heard all over the house much to the amusement of the audience and my own embarrassment.

C. M. G.

* *

Got Quick Service.

One rainy afternoon I stepped into a busy grocery store to get a can of tomatoes. After I had been standing there about two minutes I noticed every one smiling, so I smiled, too. A clerk waited on me long before my turn. I walked out and was about to put my umbrella up and found to my embarrassment that I had stood in the store with the umbrella over my head. H. S.

A CLEAR COMPLEXION

Ruddy Cheeks—Sparkling Eyes —Most Women Can Have

Says Dr. Edwards, a Well Known Ohio Physician

Dr. F. M. Edwards for 17 years treated scores of women for liver and bowel ailments. During these years he gave to his patients a prescription made of a few well known vegetable ingredients mixed with olive oil, naming them Dr. Edwards' Olive Tablets. You will know them by their olive color.

These tablets are wonder-workers on the liver and bowels, which cause a normal action, carrying off the waste and poisonous matter in one's system.

If you have a pale face, sallow look, dull eyes, pimples, coated tongue, headaches, a listless, no good feeling, all out of sorts, inactive bowels, you take one of Dr. Edwards' Olive Tablets nightly for a time and note the pleasing results.

Thousands of women as well as men take Dr. Edwards' Olive Tablets—the successful substitute for calomel—now and then just to keep in the pink of condition. 10c and 25c per box. All druggists.

Olive Tablet Co.
Columbus, Ohio.

TURPO



Break Your Cold Overnight for 25c

WHY endure a depressing cold in the head or chest when one application from a 25c jar of TURPO will break it up; and another will usually remove it?

TURPO is the wonder-ointment. Its effectiveness is easily understood when you know that it's made from three of nature's best pain killers and healers—turpentine, menthol and camphor—it's simply a refined form of the blessed old turpentine bottle your mother used, without the sting or blister.

TURPO has more than fifty uses for minor family troubles—cuts, burns, pains, sore feet, sore throat, bronchitis, tonsillitis, catarrh, etc. It is a foe to all inflammation. You will have daily use for it in your home.

Send for Free Sample

Nearly every druggist handles TURPO—the best way to use it is to secure a 25c jar. But if you wish we will send a FREE SAMPLE by mail, postpaid, which will be enough for a thorough first application.

THE GLESSNER COMPANY
Findlay, Ohio

DON'T MISS THE OPPOSITE PAGE

Wall Paper Sale at Half

Light Colored Papers for attic and bedroom, sold with borders, roll, 2c

9c Kitchen and Bedroom Papers, in medium and light colorings, with borders, per roll, 4½c

Plain 30-in. Oatmeal Papers, all colors, sold with cutout borders, special at, roll, 9c

Two-Tone Tapestry, Grass Cloth, and blended effects, for parlor, library and hall, at, the roll, 14c

Reliable paperhangers furnished. Fifth Floor.

State, Jackson, Van Buren — 2nd Floor "L" Entrance

ROTHSCHILD & COMPANY

700 More Photograph Swing Frames, 79c

The enormous demand for this frame has resulted in our featuring it again tomorrow. The price includes glass and back. It is made in light, convenient sizes.

Do not fail to get one, as this price for a frame of this kind is very unusual; your choice, each. Fifth Floor. 79c

Sale of Famous Sewing Machines

One-Third to One-Half Agents' Prices



New Patented Hemstitcher FREE with Every Domestic Machine

Some of these machines are new, others demonstrating and rebuilt machines.

$50.00 Domestic

This celebrated machine is famous for its many improved features. Noiseless as a Rotary and simplified. Sale price,

$38.50

Terms as low as $1 per week.

$60 Singer



Drophead, oak case. Very handsome finish. The same machine agents ask $60 for. Sale price,

$29.68

Terms as low as $1 per week.

$60 Domestic Make



The construction of cabinet and mechanism in this machine cannot be improved upon. Manufactured by the Domestic Sewing Machine Co. Sale price,

$39.50

Terms as low as $1 per week.

$45.00 White

This is an automatic lift model in an oak case. Contains all newest improvements. Sale price,

$29.68

Terms as low as $1 per week.

$45 Florence Rotary

This is an automatic lift model. In oak case. Contains all the newest improvements. Sale price,

$28.50

Terms as low as $1 per week.

$25.00 Halma

Think of this low price for a machine made by the famous Domestic Co. Sold with a 10-year guarantee. Sale price,

$14.95

Terms as low as $1 per week.

EXTRA

Demonstration and Trade-In Machines.

Drophead and Box Top Style Singers, Whites, New Homes, Wheeler & Wilsons, Domestics, and others.

$3.50 to $8.50

Second Floor.

To enable Charge Account Customers to take full advantage of the unusual savings for tomorrow we will enter Monday's purchases on April

Chicago's Most Remarkable February Furniture Sale Is Drawing to a Whirlwind Close

Only five days remain. Each day will bring unheard-of specials. For tomorrow we have chosen sixteen illustrations from last Monday's, because these sixteen items drew the most enormous response ever heard of in a furniture sale in Chicago. Tomorrow we expect unusual business.

Each purchase, if paid or charged, may be held until May 1st. Single items must be delivered at once. As announced previously, these sale goods are not subject to cancellation.

The strongest possible guarantee goes with our furniture, but each sale is for cash. Every boarding house in Chicago should be here tomorrow to buy the beds we are selling for two hours at $6.95, $5 Telephone Stands, $3.95.

$175.00 full size three-piece Cane Parlor Suite, $124.50



Upholstered in damask, velour or tapestry, and made to order. Two weeks required for delivery. Includes 2 Sunburst Pillows and Bolster Roll. Easy payments.

This is the $135 Karpen Cane Davenport. Loose cushion in a beautiful high grade blue velour, at $89.50



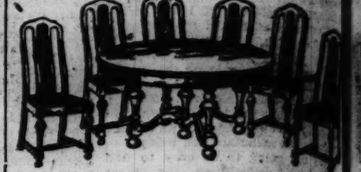
$54.50 Arm Chair to match..... $42.50
$56.50 Arm Rocker to match..... 44.50
$35.00 Spring Seat Chair and Rocker.. 29.00

$395 Solid Mahogany Chippendale Two-piece Suite, as illustrated, special at $245



Loose spring cushion. Look the city over—you cannot equal it.

Original with Rothschilds', copied by everybody, $84.5



54-inch Table, worth $54.50; Chairs, worth $15.50 each; chair included. Mahogany and walnut $30 extra—the suite in the world for the price.

One day only, Rothschilds' luxury double deck $15.00 Coil Spring, $7.95



All regular sizes for wood or metal beds. Cannot furnish this in extreme odd sizes.
$21.00 Sleep Well Coil Spring, $15.00

Greatest cheap Mattress in the world, priced at $5.95



Soft and serviceable; in fact, the nicest combination Mattress to be found any place, regular $10.00 value, at $5.95

Our greatest surprise! Our regular $32.00 roll-edge 72 coil box spring, together with $15.00 felt mattress, the outfit tomorrow, $34.75



In ordering by mail, state exact size you wish spring made and whether it is for a metal or wood bed.

EXTRAORDINARY
400 45-pound white felt mattresses, cheap today at $15.00. While they last, sold at $10.00



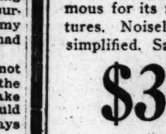
Monday, Come early, $10.00
50-pound, $32.00 high-grade felt mattresses, Monday, $14.50

On sale at 8:30; while they last, $3.65



This bed is worth today $9.00. Just to bring an early crowd.

$30.00 Dining Table, 54 inches, 6-feet long, $35.00



One design exactly like picture, another with perfectly round column, golden, fumed or Jacobean oak.

$125 Tapestry Loose Cushion Davenport, Monday only $65



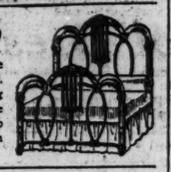
Try every store in the city, then come back. This item alone will make 100 new customers for us tomorrow.

Our leader, worth $100, for Monday only, $66.50



$30 4 Post Bed, at $35

4 fancy designs, none worth less than $12.00. Sold at $6.98. Will bring a crowd early in the morning. A cheap spring and mattress on sale also.



$50.00 4-inch Post Beds, special at $35.00

$48 2½-in. Brass Beds, full size. $25



A wonderful opportunity to buy all kinds of brass beds.

$50.00 4 post bed, $35

With $15 double deck coil spring and $15 mattr., $52.95

$40 and $45 Golden Oak Dressers, $24.9

$21.50 Golden Oak Dressers, $12.50

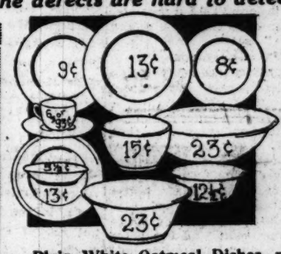
Easy Payments.



ALSO S. & H. STAMPS

Carload Sale of Plain White Semi-Porcelain Dinnerware

at factory cost, called factory seconds; the defects are hard to detect. The lot consists of:



Plain White Coffee Cups and Saucers, Niania shape, regularly $3.75 dozen; limit 1 dozen to customer; 6 for 93c

Plain White 7-inch Dinner Plates, plain edge, regularly $2.25 doz.; each, 13c

Plain White Soup Plates, coupe shape, regularly $2.25 dozen; each, 13c

Plain White 8-inch Round Open Vegetable Dish, regularly 39c; each, 23c

Plain White Oatmeal Dishes, regularly $2.50 dozen; special for Monday, each, 12½c

Plain White Pie or Salad Plate, regularly $1.75 dozen; each, 9c

Plain White Bread and Butter Plates, regularly $1.50 dozen; each, 8c

Plain White Sauce or Berry Dishes, regularly $1.25 dozen; each, 5½c

Plain White Soup or Oyster Bowls, regular 25c value, special at 15c

Plain White Breakfast Plate, regularly $1.95 dozen; each, 12c

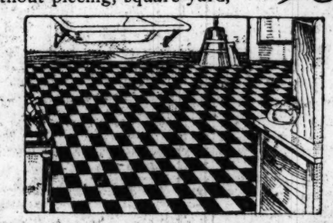
Plain White 8-inch Oblong Open Vegetable Dish, 39c value; each, 23c

Linoleums and Linoleum Rugs

Specially Priced for Quick Sale

New, fresh goods in a large assortment of patterns, suitable for bathrooms, vestibules, kitchens, etc. Bring room measurements. Fifth Floor.

$1.40 Linoleum, 4 yards wide, best cork quality, covers the floor without piecing, square yard, 93c



$1.50 Linoleum, 4 yds. wide, good thick quality, patterns printed extra deep, sq. yd., $1.03

80c New Process Linoleum, 6 feet wide, durable and waterproof, large assortment of patterns, square yard, 62c

Linoleum Rugs in Three Desirable Sizes

$6.50 Linoleum Rugs, 4½x6 feet, $4.59
$12.00 Linoleum Rugs, 6x9 feet, $9.48
$18.00 Linoleum Rugs, 7½x10½, $13.98

Semi-Indirect Light



for living room, like cut, 16 inch classic bowl, closely resembling marble, complete with three chain hangers, wired ready for use, regular $6.98 value, $5.38

Fifth Floor.



Mixing Bowl, like cut, 14-inch diameter, gray earthenware, finish inside, a practical bowl for delicatessen or household use; while 100 last, each, 55c

Just See These Savings in Curtains and Upholsteries!

Fifth Floor.



Fifth Floor.

Among the number of special lots featured this month is a group of Allover Lace Net Curtains, made in the standard sizes and in all tones at savings of 40% a pair, $1.95

Domestic Lace Net Curtains of the finest weaves, beautifully designed, adaptable for living room or library, worth one-half to two-thirds more, pair, $4.50

Drapery Poplin, solid shades of rose, blue, mulberry, etc., underbought and featured at, a yard, 75c

A group of foreign and domestic Cretonnes, 36 inches wide, such as cannot be bought today at the mill for this price, yd., 35c

300 pairs of Nottingham Curtains, also a quantity of well made scrims with beautiful lace trimmings, etc., very specially priced, pair, $2.75

40 pieces of Filet and Floral Curtain Nets, mostly 45 inches wide, dropped patterns from a big Philadelphia mill, greatly underpriced, yard, 50c

Plain Drapery Silk in all colors, specially suited for bedroom windows, yd., 39c

200 Cretonne Cushions, tufted, buttoned and filled with cotton, made in standard sizes, for reed furniture, priced at a fraction of their value, each, 95c

Opaque Window Shades—3 ft. wide by 7 ft. long—in all standard colors, first qual., ea., 75c

Plain 50-inch Drapery Velour, in all colors, grade made to retail at $4.00 yard, featured at, a yard, $2.50

SEE WHAT YOU WILL SAVE MONDAY IN OUR SPACIOUS BARGAIN BASEMENT

2,000 House Dresses

Sensational Values at $1.69



$1.69

Absolutely the greatest values in Chicago at the price. Stop and see. These dresses are of chambray, in blue, and also checked percale in blue, pink, lavender and black checks, well made, neatly trimmed.

Misses' Coverall Aprons, made of checked gingham, others in plain chambray, belted styles and two pockets, 59¢

Coverall Aprons of checked percale, button side, elastic at the waist, others are bungalow style of figured percale, belted backs, at 79¢

Bungalow Aprons of blue chambray, button back with belt, special, 69¢

Kirk's Jap Rose Soap, dozen, 98c. 1 dozen to customer; no mail or phone orders, cake, 8c

Ready to Wear Hats 'The Nobby' $3.45



$3.45

Tam crown and rolling brim, with quill and ribbon trim, in colors as well as black; other numerous nobby ready to wear hats in the very latest fashion, Monday, special, $3.45

Special Purchase New Waists



Splendid selection of lingerie waists, nicely trimmed, in corded voile, satin striped voile, some picot edged, a number of them lace trimmed, very special, $1.19

300 Wonderful Dresses For Women and Misses, $12.95

Values to $25.00



New spring dresses in taffetas, satin, messaline, combination satin and serge, a variety of styles in all French serge, sizes 16 to

New Spring Suits are coming in every day. Several beautiful styles moderately priced.

Hard Mixture, per lb., 31c

Made in our own candy kitchen. No mail or phone orders.

45c Drapery Cretonnes, yard, 25c

36 inches wide, to use for coverings, slips, etc.

$55 Axminster Rugs

9x12 feet, woven in one solid piece, attractive patterns, slightly imperfect, $39.75

$1.98 Girls' Dresses

6 styles, 4 shades, 7 to 14 years. Splendid assortment of 350 in beautiful repp dresses, $1.29

Women's Embroidered Handkerchiefs, in white or colors, slightly damaged goods, of 10c to 15c qualities, each, 2½¢, or 25¢ dozen

"Quality" Women's Shoe Sale



Lot includes strap slippers in kid or patent colt, also high shoes in lace and button styles, with hand turned and welted soles, low and high heels; tan, black, brown, gray, bronze, tan kid or suede top. Values in the assortment worth up to $6.00. You can wear them for dress or business, $1.95

Men's $1.50 Negligee Shirts, 89c

A splendid lot of Men's Madras Laundered Cuff and Soft Reversible French Cuff Shirts,

Men's 19c Black Cotton Hose, seamless, fine gauge, all sizes, 10¢

Men's $1.00 and $1.25 Sample Balbriggan Shirts and Drawers, ecru and white 58¢

Women's 35c Fine Gauge Cotton Hose, fast black and white, wide garter top, seamless, slightly imperfect, 19¢

60c Bleached Pillow Tubing, Special, Yard, 42c

45 inches wide, free from dressing. Limit 10 yds. to customer.

35c Yard Wide Percales, cadet blue with neat prints, suitable for wrappers and dresses; also light grounds with neat designs for shirts, yard, tomorrow, 28¢

Tennis Flannel, extra heavy quality, neat stripes and plaids, also plain white, yard, 28¢

Cotton Batts, 3-lb. rolls, enough for one comforter, 72x84, $1.15 value, at, each, 79c

"Seconds" Bleached Turkish Towels, very slight imperfections, medium weight and size, each, 27¢

Dress Goods, Mill Lengths, 36 to 40 inches wide, yd., 68c

Cream Storm and French Serges, Crepes, Batiste, etc.

40-in. Silk Crepe de Chine, $1.63

Complete range of colors, $2.00 value, at

5c a Bar for Kirk's American Family Soap

IN OUR Cash and Carry Grocery

Fancy California Baby Lima Beans, pound, 10¢

Extra Fancy Red Ripe Tomatoes, No. 3 size cans, 19¢

Burt Olney's Tomato Ketchup, ½ pint bottle, at 14¢

King's Pancake Flour, special, per package, 10¢

Farmhouse Breakfast Cocoa, 12 ounce carton, 19¢

Fancy California Yellow Cling Peaches, No. 1 tall cans, 14¢

Del Monte Brand Seedless Raisins, 15 ounce package for 14¢

Libby's Queen Olives, Mason jars, at 25¢

Witch Brand New Orleans Molasses, No. 1½ size can, 8¢

Extra fancy Japan Rice, special, per pound, 10¢

Alaska Chum Salmon, 13 ounce net cans, 11¢

Burnham's Tarpheo Bay Clams or Clam Chowder, No. 1 size cans, special Monday at 12¢

Going Fast! Suits at $15.50



Exceptional clothing values for young men and boys. High grade fabrics in wide range of colors, sizes 31 to 42, all styles and serges, Monday, at $15.50

Boys' Suits, Sailor stripes and mixtures, trousers lined, sizes 6 to 16 years, $4.98

SEE OPPOSITE PAGE

THE FIRST STORE IN THE LOOP. . TRY OUR 35c LUNCH

ROTHSCHILD & COMPANY

TO ENABLE Charge Account Customers to take full advantage of the unusual savings for tomorrow, we will enter Monday's purchases on the bill payable in April.

PHONE ALL JOBS FOR RETURNING SOLDIERS TO RANDOLPH 7140. 116 N. DEARBORN ST.

"S. & H." Green Trading Stamps increase your savings on every purchase in this store.

A Special Sale of Stunning Spring Hats $6.95



Hats Trimmed Without Charge.

Fourth Floor.

Remarkable at the price! Women's newly trimmed hats, styles that have never been shown before. They are stunning in every sense of the word and well worth the price.

Hats of Lisere, Milan and other popular braids, combined with facings of silks or georgette crepe. Trimmed with flowers, fruits, ostrich novelties, fancy feathers, fantasies, and ribbon novelties. Small, medium and large hats to choose from, priced for this sale, $6.95

Banded Hats in a large variety of styles and braids, hand-woven hats, Lisere hats, three-end Jap hats, Milan hats and other good braids trimmed simply with silk or satin ribbon bands and bows, all colors, exceptional values, $3.95

Women's 50c Silk Lisle Stockings, 35c

seamless, fine gauge, in brown and white, slight seconds, on sale tomorrow at, per pair, only



Women's Phoenix Thread Silk Hosiery, fine gauge garter top, semi-fashioned, seamed cotton leg, black, white and colors, $1.35

Boys' 50c Black Cotton Hose, fine rib, good weight, full seamless fine seconds, 29c

Women's 50c Low Neck, Sleeveless White Vests, lisle finish, fine rib, slight imperfections in weave, 25c

Men's $1.50 Spring Weight Cotton Union Suits, fine rib, ecru or white, 98c

Men's $2.50 Spring Weight Union Suits, very fine spring needle rib, white and ecru color, $1.69

Men's 35c Genuine Paris Pad Garters, silk web, special, 19c

Misses' 75c Silk Lisle Fine Rib Hose, silky luster, in black or cordovan, slight seconds, 35c

Boys' and Girls' $2.50, $3.00 Merino Union Suits, odd lots of our regular lines reduced to $1.25

Children's broken lines of Winter Merino Vests and Pants, white and ecru color, values up to $1.25; each, 50c

Men's 50c Silk Lisle Sox, fine gauge, full seamless, black, white and colors, seconds, 25c

Men's 35c Seamless Cotton Sox, fine gauge, reinforced heel and toe, black and colors, seamless, 19c

Men's $2.00, $2.50 Soft Negligee Shirts, neckband and collar attached, fine percale, woven or corded madras, fast colors, $1.35

Luxurious Wool Dress Goods and Silks at Special Savings

Second Floor.



All-wool French Serge, in a fine range of colors, extra fine quality, 54 inches wide, $3.95. Other qualities at $1.29, $1.75, $2.25 and $2.95.

Chiffon Broadcloths, full range of colors, $3.50

All Wool French Challis, in a fine range of styles and colors, the yard, 78c

Black Broadcloth, extra fine quality, yard, $2.45

Fine assortment of Plaid Serges, suitable for skirts and dresses, $1.75 to $5.95

Skirts made to measure from goods purchased in this section, price for making, $2.00, $2.50 and $3.00

36-inch Satins, excellent quality in a very high lustrous finish in all the new shades, yard, $2.50

Specially priced Crepe Meteor, in taupe and seal brown, black, navy, Copenhagen and tan, worth $3.50 yard, on sale Monday, yard, $2.65

All Silk Chiffon Taffeta for the coming spring season, in all the wanted shades, yd., $2.25

A complete range of colors in Georgette Crepe, 40 inch, $2.00, $2.25 and $2.50

40-inch Black Charmeuse, exceptional values, yard, $2.95 and $3.50

Taffeta Silk Petticoats $3.95



Third Floor.

in all the new changeable shades, made with the straight line effect and the flounce finished with shirrings and fine tucks, for Monday,



$1.95 $3.95

Crepe de Chine Envelope Chemise, in flesh pink with hemstitched, tailored or deep lace yoke and ribbon drawn, two models illustrated, special, $2.95

Crepe de Chine or Washable Satin Camisoles, in flesh pink, slipon or button style, trimmed with dainty laces and ribbon bows and shoulder straps, $1.50

Cotton Taffeta Petticoats, in all colors, made with the straight line plaited flounce, with bands, in handsome floral patterns, $1.95

Extra Size Cotton Taffeta Petticoats, in fancy figured patterns, with Van Dyke flounce, special, Mon., $1.95

Washable Satin Bloomers with elastic and little ruffle at knee, $2.95

Women's Glace Gloves



of imported lambskin, slightly soiled, in brown, tan or gray, also women's Cape Gloves in gray, prix seam, $1.50 to $1.75 values, pr., $1.29

Women's Chamois Lisle Gloves of fine Atlas woven cloths, white and gray, tan chamois and mastic, fancy stitched backs, $1.00 values, pair, 69c

Children's Chamois Lisle Gloves, in white, gray or mastic, 50c values, pr., 29c

Main Floor.

Neckwear

Special lot of nice clean Neckwear, regular 50c value, collars and sets, various styles,

29c

Main Floor.

Women's Leather Envelope Purses

A special purchase of a manufacturer's odd lots in back or top strap handles, black or colors, $1.25 to $1.50 values, at



88c

Main Floor.

Men's Handkerchiefs

with white or colored initials, manufacturers' seconds of 15c and 19c qualities, 10c

Women's Initialed Handkerchiefs, fancy embroidered styles in white or colors, seconds of 10c qualities, 4c

Men's Lawn Handkerchiefs, white and one-inch hems; slight soiled goods; 8c values, 8c

Men's Silk Handkerchiefs with fancy embroidered initials, in white, 50c values, 29c

Main Floor.

$5.00 and $6.00 Corsets, $3.50

You will look a long time and not find a value like this.

Pink Satin and brocaded corsets, medium and low bust, splendid models for medium and slight figures, exceptionally good value, tomorrow at only $3.50.

Fourth Floor.

Lace Trimmed Scarfs

Entirely made and stamped for embroidery, models showing the work complete. These are regular $1.75 values, special, Monday, $1.25

Stamped Pillow Tubing, pair, $1

Stamped on excellent quality Continental Tubing, beautiful designs for day cases; regular $1.50 value; special Monday, pair, $1.00

Filled Pillows, $2.95

Bun shape style, made of silk, in rose, blue and gold; some made of tapestry; special, $2.95

Third Floor.

No Phone or Mail Orders. Right Reserved to Limit Quantities.

$2.25 Adjustable Pin Curtain Stretchers $1.49



center brace, nickel plated brass pins, at

69c Carpet Brooms, made of good quality broom corn, 35c

$2.25 Wash Boilers, made of heavy tin, heavy copper bottom, stationary wood handles, No. 9 size, $1.45

Aluminum Coffee Percolators, 8 cup, glass top, $2.25 value, $1.35

Daily Egg Poultry Food, a combination of good scratch grains with a proper proportion of grit, 100 lbs. for $3.25

$1.49 Aluminum Rice Boilers, 2 quart size, at $1.00

$1.19 Aluminum Sauce Pan, heavy metal, 4 quart size, 75c

$1.79 Garbage Pails, made of heavy galvanized iron, with cover, 98c

$2.25 Floor Varnish, dries hard with a gloss, a high grade varnish at a low price, $1.75

89c White Enameled Bath Seats, rubber covered brackets, heavily nickel plated, each, 75c

$1.69 Family Scales, weighs 24 lbs. by ounces, fully guaranteed, $1.35

$3.48 Perfect Oil Heater, japanned trimmings, one gallon leaded steel fount with oil indicator, guaranteed smokeless, $4.25

$2.25 Aluminum Preserving Kettles, extra heavy, 10 quart size, $1.50

Fourth Floor.

Monday and Tuesday Final Cleanup Sale of Special Purchase of First Grade Guaranteed Beacon Tires



White Tread, Non Skid.

Size	List Price	Sale Price
30x3½	$16.95	$11.79
32x3½	24.25	17.79
31x4	31.75	22.85

$4.50 Spot Lights, large size, extra powerful, $2.39

75c Hydrometers for testing storage batteries, 39c

$1 Adamson Tube Vulcanizers, complete, 59c

75c Carbon Remover, "Adelite" make, at 55c

$1.00 "Lane Auto Jack," long handle, automatic, control, at $3.95

50c "Blazaline" Enamel for touching up fenders, 29c

Size	List Price	Sale Price
30x3½	$22.50	$15.45
32x4	33.50	24.75
34x4	34.85	25.52

"SPECIALTIES FOR FORDS"

$2.00 Rear Hubs, special at only $1.39

$4.00 Rear Wheels, special at $2.90

Wagner Shock Absorber, set of 4, $1.19

30x3½ Inner Tubes, red and gray, $1.85

Model Spark Plugs, "Pet Eye," at 29c

Seventh Floor.

Monday—Our Famous Annual Suit Sale!



A word to the wise: Selling will start as soon as the Store opens—8:30 Monday morning.

My, What a Chance! 500 Women's and Misses' Wonderful Sample Spring Suits,—values to $45—to Go In One Day of Whirlwind Selling at $21.75.

Hundreds of thrifty women wait for this sale. They find they can get a remarkably attractive suit and save enough on it to buy new shoes and a smart hat besides. Five hundred suits will not be one too many to satisfy the throngs tomorrow.

America's most prominent style exponents have contributed their sample lines to this sale at a price that will barely cover the cost of materials alone.

Women who know good tailoring, who have any knowledge of value whatever, cannot help being impressed with the fact that these **sample** Suits are far superior to ordinary garments.

An almost unlimited assortment of styles to select from, youthful as well as matronly, with appeal for all types of women. You will find the new box models, plain tailored models, vestee models, new blouse models, as well as numerous braid trimmed models.

We do not believe that even with all the buying power we are capable of exerting in the market that such suits can be offered again anywhere near this price. Materials of fine men's wear serges, Poiret twill, tricotine, gabardines and novelty checks. And each suit lined with fine, soft peau de cygne silk. Plain color or fancy design. Really splendid Suits.

A once-a-season opportunity to secure a high class tailored suit that is actually worth from $30 to $45, for $21.75.

$21.75 Values to $45

EXTRA SPECIAL! 200 WOMEN'S HIGH CLASS FROCKS OF FINE QUALITY SERGE, SATIN, GEORGETTES, JERSEYS, WOOL VELOUR AND TAFFETAS FOR EVENING, AFTERNOON, BUSINESS AND STREET WEAR. UNLIMITED MODELS TO SELECT FROM. VALUES TO $35.00, AT $21.75.

Fourth Floor.

Right reserved to limit quantities.

Notions

35c Gilbert's Imperial Shoe Polishing Outfits, consisting of genuine lambswool faced brush and bristle dauber, special at 25c

10c Box Shinola Shoe Paste, at 7c

5c Card Clear White Pearl Buttons, 22c

35c Rubberized Sanitary Aprons, 25c

Men's Pad Garters, pr., 10c

Milward's or Crowley's Sewing Needles, 25 count paper, 8c

Elgin Maid Mercerized Crochet Cotton, 3 balls for 10c

10c Card Star Snap Dress Fasteners, 5c

10c Real Human Hair Nets, all-over or cap shape, 4c

Wausau Basting Cotton, per spool, 5c

Main Floor.

The Genuine Bleached Pepperell Sheeting, 48c

9/4 width, "None Better," less than mill cost today (limit of 12 yards to each customer); no phone or mail orders filled; Monday bargain price, yard, only

70 inch Mercerized Table Damask, beautiful designs, $1.50 reg., Monday, yd., only 95c

Turkish Towels, extra size, full bleached, long terry, 35c value, Monday, each 29c

Genuine "Soisette" Shirtings, mill shorts, beautiful styles, Monday, yard, only 39c

Bargain in Kitchen Crash Toweling, bleached, 17 inches, 19c grade, Monday, yard, 14½c

Second Floor.

Sample line Bed Pillows, all new feather filled, good grade fancy art ticking, choice from $8.50 pair and down to, each, 39c

The genuine English Longcloth, soft chamois finish, $2.35 regularly, 10 yd. bolts, ea., $1.90

Novelty White Waistings, this season's choicest designs, neatest figures, 75c value, Monday, yard, only 49c

Sheer Crisp White Dimity, now so much in demand, all size checks, 29c reg., Mon., yard, 18c

White Skirtings, 1919 newest designs, gabardine, poplins, brocades etc., $1.25 value, yard, only 89c

French Dress Ginghams, 32 inches, most fascinating assortment of new season's plaids, checks and stripes, length to 20 yards, 75c value, yard, 39c

Bleached Shaker Flannel, extra weight, warm fleecy nap, 29c positively, yard, 22c

Fancy Outing Flannels, neat stripes and checks, extra weight, 35c val., yard, 25c

Dress Percale, light and dark grounds, neat shirting styles, 36 inches wide, 29c and 35c value, Mon., yard, 25c

Fancy Lining Sateen, beautiful designs, highly mercerized lustrous finish, 75c value, choice Monday, yard, 59c

Specials in Laces and Embroidery

Laces suitable for collars, camisoles and various other uses, in cluny and filet, 4 to 9 inches wide, white and natural, yard, 15c

27-inch Embroidery Flouncing, the kind used for children's skirts and dresses, special, yard, 39c

Fine Venise Edges and Insertions, white and cream, special at, yard, 29c

Very fine Swiss Edges, Madeira effects, eyelet patterns, up to 8 inches wide, yard, 35c

Main Floor.

Baby Cribs, $3.98



made with 6-inch rubber tire wheels and springs, special Mon.,

Mattress to fit, 14x33½, filled with good quality felt, $2.00 value, $1.48

Safety Extension Gate in golden oak finish, regularly $1.39, special value, 98c

Infants' Canvas Swing, with steel frame, for porch or house, $1.19 value, at 83c

Infants' Merino Finished Shirt, heavy quality, button front or double breasted (slight imperfections), 50c values, 33c

Gertrude Style Knit Slips, for infants 6 months to 3 years, 75c value, 59c

Third Floor.

Boys' Blue Serge Suits



Second Floor.

Boys' all-wool fast color Blue Serge Suits, neatly made and trimmed, trousers lined throughout—you select from a variety of styles, $9.45

Boys' Caps, neat mixtures, to match suits, 95c

Boys' Pajamas in plain colors and neat stripes, well made, sizes 6 to 16 years, $1.65

$35 Baby Carriages $26.95



As illustrated, choice of all the latest finishes, including royal blue, ivory, cafe au lait or gray, gondola style, complete with draft curtains, $26.95

Full line of sulkies on display. Fourth Floor.

$6.00 deals of strollers and

Wardrobe Trunk, $27.95



Well built construction, veneered body, covered with hard fiber and bound, round edges, has strong spring, lock and bolts, brass trimmed, has draw trolley, complete set of hangers suitable for men's or women's apparel, four drawers, one for hat, regulation size, special at $27.95

$2.25 and $3.00 Steel Trunks, 28 and 30-inch Canvas Dress Trunk, four slats on top, two around body, strong lock, bolts, tray with compartments, your choice of sizes, at $7.95

Fifth Floor.

Monday and Tuesday Final Cleanup Sale of Special Purchase of First Grade Guaranteed Beacon Tires

White Tread, Non Skid.

Size	List Price	Sale Price
30x3½	$16.95	$11.79
32x3½	24.25	17.79
31x4	31.75	22.85

$4.50 Spot Lights, large size, extra powerful, $2.39

75c Hydrometers for testing storage batteries, 39c

$1 Adamson Tube Vulcanizers, complete, 59c

75c Carbon Remover, "Adelite" make, at 55c

$1.00 "Lane Auto Jack," long handle, automatic, control, at $3.95

50c "Blazaline" Enamel for touching up fenders, 29c

Size	List Price	Sale Price
30x3½	$22.50	$15.45
32x4	33.50	24.75
34x4	34.85	25.52

"SPECIALTIES FOR FORDS"

$2.00 Rear Hubs, special at only $1.39

$4.00 Rear Wheels, special at $2.90

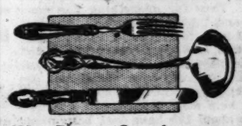
Wagner Shock Absorber, set of 4, $1.19

30x3½ Inner Tubes, red and gray, $1.85

Model Spark Plugs, "Pet Eye," at 29c

Seventh Floor.

Sale of Wm. Rogers Silver Plated Ware, Values to 75c, at 29c



Wm. Rogers Sons and other popular makes, silver plate and nickel silver knives and forks. Big selection of popular patterns, fancy and plain, in dessert and dinner size, also assortment of hollow handle steak knives and fruit knives, stamped with full trade mark, values to 75c each, choice, 29c

Wm. Rogers Sons berry spoons, gravy ladles, pie servers, cold meat forks, cream ladle, jelly servers, each in a lined box; Rogers Hamilton hollow dinner knives, silver plated soup ladles, $1.00 and $1.50 values, at 50c

Main Floor.

New Blouses

Georgette Crepe Blouses in an assortment of new spring models at $5.95

Some with pleated collars and bow of ribbon, others prettily braided or embroidered; suit shades as well as flesh, white, tea rose and maize, $5.95

Fourth Floor.

Important News for Women:

Novelty Shoes $6 to $8 Values, at $4.45



That's value for you! A clear saving of $1.55 to $3.55 on every pair. No wonder we'll be busy!

In the popular shades of Havana and Ko-Ko brown, field mouse, combination cloth tops, English walking lasts, leather French heels, laced style, full range of sizes and widths. They are perfect fitting and styles are exceptionally good, tomorrow, $4.45

Third Floor.

Drugs — Toilets

No phone or mail orders. Right reserved to limit quantities.

Creme Oil Soap; cake, 8½c; dozen, 98c

Olivilo Soap; cake, 8½c; dozen, 98c

Lambert's Listerine, $1.00 size, 73c

Caldwell's Syrup of Pepsin, $1.00 size, 69c

1 Quart Denatured Alcohol, 45c

One lb. Pure Glycerine, 57c

Scott's Emulsion, $1.50 size, $1.15

Ingram's Milkweed Cream, 50c size, 34c

Qvaltine, 65c size, 49c

Kolynos Tooth Paste, 25c; 3 for 59c

Palm Olive Shampoo, 60c size, 42c

Kirk's Juvenile Soap; cake, 7c; box cakes, 20c

5 yards Aseptic Gauze, 75c value, 53c

1 yd. Rubber Sheeting, for 43c

Java Rice Face Powder, 37c

Camellia Skin Soap, 25c size; cake, 17c; 3 for 50c

Horlick's Malted Milk, Hospital size, for $3.09

Main Floor.

10 lbs. Best Cane Granulated Sugar, with grocery order of $1.50 or more, 83c

Or

25 lbs. with grocery order of $3 or more (sugar, flour, soap or dairy items not included in grocery orders), $2.05

A SALE OF HAMS

Here is an extra low price for first quality hams—the price you would pay if you could buy direct from the packing house.



Seventh Floor.

Morris & Co.'s Supreme Hams, sugar cured, 10 to 12 lb. average, lb., 32½c

Bacon Squares, sugar cured, 2 to 3 lb. average, pound, 26c

Pot Roast Native Beef, lb., 28c

Beef Tongues, fresh or pickled, pound, 24c

Pienic Haddies, fresh smoked, pound, 15c

6-lb. Wooden Box Kingsford's Silver Gloss Starch, 72c

Gallon Jugs Cider Vinegar, 65c

5 lbs. Finest Pink or Pinto Beans, 45c

10 Bars Kirk's American Family Soap (with grocery order of $1.00 or more, flour, sugar, soap and dairy items not included), 45c

10 lbs. Finest Graham or Entire Wheat Flour, 55c

Hart Brand Salted or Sweet Wrinkled Peas, 1 dozen cans, $2.40; can, 22c

Hygrade Brand Fancy Country Gentleman Sugar Corn or Lafayette Choice Stringless Wax Beans, 1 dozen cans, $2.30; can, 21c

Hart Brand Fancy Succotash or Green Lima Beans, 1 dozen cans, $3.25; can, 29c

Polk's Best Old Fashioned Lye Hominy; 1 dozen No. 3 size cans, $1.35; can, 12c

Extra Fancy Cut Beets, No. 3 size, can, 22c

Solid Packed Pumpkin, No. 3 size, can, 12c

Dunbar's Lenape Taytors (molasses and sweet potato yams), No. 2 size cans, 15c

Ideal Brand California Yellow Cling Peaches, sliced or halves, 1 dozen largest size cans, $4.80; can, 35c

Del Monte Hawaiian Sliced Pineapple, largest size cans, 35c

Richelieu or Libby's Special Extra Bartlett Pears, largest size cans, 42c

Del Monte Fancy Chinook Salmon, ½-lb. cans, 23c

Mrs. Finger's Condensed Liquid Bluing, bottle, 10c

La Franco Washing Tablets, package, 5c

Extra Fancy Orange Pekoe Tea, pound, 69c

Seventh Floor.

BASEMENT

Wonderful Dresses For Women and Misses, $12.95

Values to $25.00

New spring dresses in taffetas, satin, messaline, combination satin and serge, also a variety of styles in all wool French serge, sizes 16 to 46.

New Spring Suits are coming in every day. Several beautiful styles moderately priced.

Women's Embroidered Handkerchiefs in white or colors, slightly damaged goods, of 10c to 15c qualities, each, 2½c, or 25c dozen

Going Fast! Suits at $15.50



Exceptional clothing values for young and old; high class tailoring, fabrics in wide range of colorings and sizes, 30 to 42; all wool blue and black serges included, at $15.50

Boys' School Suits, dark stripes and mixtures, trousers sizes 6 to 16 years, $4.98

These Savings in Curtains and Upholsteries!

Fifth Floor.

Among the number of special lots featured this month is a group of Allover Lace Net Curtains, made in the standard sizes and in all tones at savings of 40% a pair, $1.95

Domestic Lace Net Curtains of the finest weaves, beautifully designed, adaptable for living room or library, worth one-half to two-thirds more, pair, $2.50

Drapery Poplin, solid shades of rose, blue, mulberry, etc., underbought and featured at, a yard, 75c

A group of foreign and domestic Cretonnes, 36 inches wide, such as cannot be bought today at the mill for this price, yd., 35c

300 pairs of Nottingham Curtains, also a quantity of well made scrims with beautiful lace edge, specially priced, pair, $2.75

Net and Floral Curtain Nets, mostly dropped patterns from a big variety, greatly underpriced, yard, 50c

Silk in Opaque Window Shades —3 ft. wide by 7 ft. long—suited for all standard colors, first qual., ea., 75c

Plain 50-inch Drapery Velour, in all colors, grade made to retail at $4.00 yard, featured at, a yard, $2.50

Furniture Close

Purchases from last Monday's sale expect unusual business.

Furniture, but each sale is for tomorrow to buy the beds with Stands, $3.95.

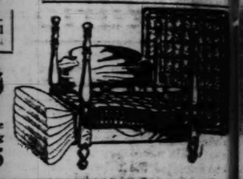
Rothschilds', Sixth Floor. Everybody, $84.50



Worth $84.50; Chairs, worth $13.50. Mahogany and walnut $20 extra—the for the price.

$25 $44 and $48 Golden Oak Dressers, $21.50 Golden Oak Dressers, $12.50 $24.95

Easy Payments.



PATTERNS by CLOTILDE



9146—Women's and misses' night-gown in two lengths. It has a two piece skirt section joined to an Empire yoke and it is slipped on over the head. Cut in sizes 36, 40, and 44 inches bust measure. Also 16 year size. For the 16 year size 3¼ yards of 36 inch material for the full length gown and 2½ yards of the same width for the shorter gown.

8893—Negligee for women with a three gored skirt and sleeves in long or short length. Sizes 36, 40, and 44 inches bust measure. Size 36 requires 3⅝ yards of 36 inch material with 2¾ yards of beading and 4¼ yards of ribbon.

8873-8874—Shown as combination. 8873—Women's and misses' corset cover cut in sizes 36 to 44 inches bust measure. 8874—Women's and misses' closed drawers in sizes 26 to 36 inches waist measure. Size 26 waist and 36 bust requires 3¼ yards of material 40 inches wide.

Write your name and address plainly on dotted lines, giving number and size of each pattern you want. Incibse 12 cents in stamps or coin (wrap coin carefully) for each number, and address your order to Clotilde, CHICAGO SUNDAY TRIBUNE, Chicago.

Note: Clotilde patterns are made in New York exclusively for THE CHICAGO SUNDAY TRIBUNE. They are perfect in fit, up to date in style, and the easiest of all patterns to use.

Orders are filled from Chicago on the day of their receipt, and to insure prompt delivery, patterns are sent by first class mail.

Order Blank for Clotilde Patterns

CLOTILDE, SUNDAY TRIBUNE, CHICAGO.

Inclosed find $..... Please send me the Clotilde patterns listed below:

Pattern number. Size. Price.

Name .....

Street .....

City..... State.....

How to Order Your Clotilde Patterns.

A FRIEND IN NEED

I want to be the medium through which the friend indeed and the friend in need may be brought together. It may be you have some discarded article which has not outgrown its usefulness that will make some less fortunate one happy, and you would gladly give it if you knew how to go about it. Write to me and I shall be glad to be of service to you. Please write on but one side of the paper.

When information is wanted by mail a stamped, addressed envelope should accompany the request. Please do not send parcels to "The Tribune," but write for the address of the applicant and send direct.

By Sally Joy Brown.

Bibles, All Sizes.

"I have a number of Bibles, all sizes, to give away, also a quantity of ribbon and silk pieces. Would like them called for soon. J. M. D."

Do not forget stamped, addressed envelope when making application for the address of J. M. D.

* *

May 31, 1892

"Will you kindly tell me on what day May 31, 1892, came on?

"M. H. R."

Your date fell on Tuesday.

* *

Clothes for Boys.

"First a word of appreciation for the splendid work you direct. It is worth living for, isn't it? I have an outgrown suit for a lad about 14. This is a first long pants suit. Also two or three khaki outing shirts for boy about 12, three good suits of underwear for boy of 14, and a Boy Scout suit and knapsack. I have something else for which there may be need and that is time, which I will be glad to spend reading to some sick child or invalid, either in a hospital or private home, unless too far away. I love to read aloud and entertain invalids, old people, or convalescent children. E. K."

Thank you for your kind words of appreciation. I assure you we are deeply grateful to you for your many nice offers.

* *

Two for a Dollar.

"Please inform me if there is any premium on Columbian half dollars, and if so, where I could possibly sell some at a premium. E. McE."

There is no premium on Columbian half dollars. They are worth just 50 cents.

* *

Marks on Brass and Gilt.

"Could you inform me as to how I might remove marks from brass or gilt ornaments? I. D."

To remove marks and discolorations from brass or gilt ornaments, dissolve a piece of soft soap the size of an egg in a pint of boiling water, then add a tablespoon of ammonia. Wring a cloth out of the solution and gently wipe the article to be cleaned, then sponge it with care, using cold water. Finally dry with a soft cloth.

* *

In Need of Clothing.

"I am 16 years old and a junior in high school. As I am very poor, I am working my way through school. My parents seem to think that I ought to give up school and find work as a domestic in some family. But I want an education. I have begun a struggle for it and I mean to stick to it. Thus far everything has gone well, and I have succeeded. But this year I have to appear in a high school reception, a baccalaureate address, and a class play, and I have no clothes that will fit any of these occasions. Do you think you could find some one who could help me? I am 5 feet 2 inches, weigh about 135, have dark brown hair and blue eyes, and wear 6 or 6½ shoe. I can sew very well, so I can make over anything any one would kindly send me. E. H."

The address of "Miss Sixteen" will be sent upon request.

* *

"Setting" the Color.

"Could you tell me how to keep the color in black stockings? J. E."

Wash them with soap free from soda and add a teaspoon of vinegar to the last rinsing water.



Lift Off Corns! Doesn't Hurt a Bit

With your fingers! You lift sore, touchy corns and calluses right off after applying a few drops of Freezone. Really! No pain! No soreness! So easy. Don't keep corns another day! Corns are needless.

Freezone is the remarkable discovery of a Cincinnati genius—wonderful!

Freezone removes hard corns, soft corns, corns between the toes, also the "hard skin" and painful calluses on bottom of feet. Just think! Every corn and callus gone from your feet without a twinge of pain or soreness.

Tiny bottles cost only few cents at drug stores. Magic! No humbug!

THE EDWARD WESLEY CO., Cincinnati, Ohio.

Photos 3x8 panels, sepia finish, in 3x8 artist proof folders, at, the dozen, $3. Studio, 11th Floor—Elevators 18-20.

The Store of To-day and To-morrow

THE FAIR

Established 1875 by E. J. Lehmann

State, Adams and Dearborn Streets

Have you a job for a soldier? If so, send it to the Soldiers' and Sailors' Bureau, U. S. Employment Service, 116 N. Dearborn St. Phone Rand. 7140.

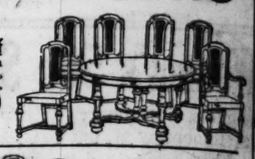
Semi-Annual Furniture Sale



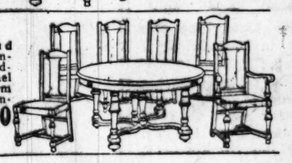
Solid mahogany dining set, no veneer, no imitations, 5 diners, 1 arm chair, 54-inch top table, with two apron leaves, special, at 98.75

THE liberal reductions from our usual low prices, which we have made for this sale on furniture of dependable quality and good design, make this an occasion of vital importance to every home to which economy is an object.

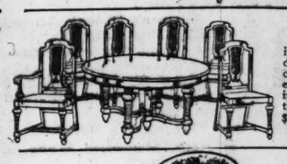
Our plan of **Extended Payments** makes buying easy.



Seven-piece dining room set of class and distinction, "William and Mary" design, cane back chairs, fumed oak, leather seat, 79.50



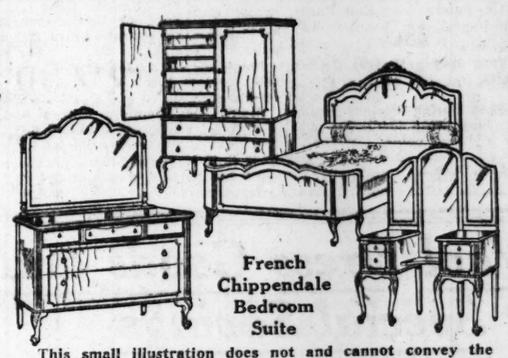
"William and Mary" 7 piece dining set, 54-inch molded top table, 5 panel back diners, arm chair to match, Spanish leather seat, 57.50



"Louis XVI" dining set, 5 cane back diners and one arm chair, Spanish leather seat, table has 54-inch molded top, reg. $109.50, 72.75



Three-piece davenport suite, covered in tapestry, heat steel springs on a webbing foundation.
Special price of davenport, 54.50
Special price of chair, 24.75
Special price of rocker, 24.75



French Chippendale Bedroom Suite

This small illustration does not and cannot convey the beauties of this charming bedroom suite. It must be seen to be fully appreciated. Materials have been chosen with extreme care and experts in their line handled the construction and finish; sold in suite or in single pieces, as desired, in either mahogany or walnut; specially priced for tomorrow's selling.

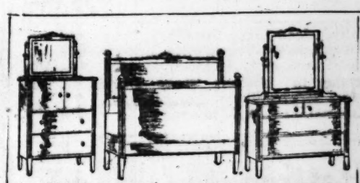
Walnut or mahogany chiffonette..... 74.50
Walnut or mahogany vanity dresser.. 82.50
Walnut or mahogany bow foot bed... 69.50
Walnut or mahogany dresser..... 82.50



Three-piece davenport suite, "Queen Ann" design, full spring construction upon a webbing foundation, an excellent grade of damask used for covering:
Special price of davenport, 79.50
Special price of chair, at 39.75
Special price of rocker, at 39.75



High class cane suite, lose cushions, pillows and bolster, mahogany frame, damask upholstering.
Special price of davenport, 79.50
Special price of chair, at 39.75
Special price of rocker, at 39.75



Odd pieces from up to date bedroom suite, low priced for quick clearing.
49.50 walnut dresser at 32.75.
49.50 mahogany chiffonier, 28.50.
43.50 walnut chiffonier, 28.50.
31.50 walnut bed, full size, at 21.75.



Golden oak dresser and chiffonier to match. Limited quantity:
The dresser, Monday at 12.85
The chiffonier, Monday at 11.85



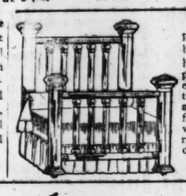
"French Chippendale" three-piece cane suite, cushions, pillows and roll, full cane sides and back, damask upholstering.
Special price of davenport, 94.75
Special price of chair, at 47.50
Special price of rocker, at 47.50



The improved "Dreamland," a 45-pound all cotton mattress, thoroughly pure material, closely tufted, good ticking. Imperial roll edges; can furnish in all regular sizes, at 10.45



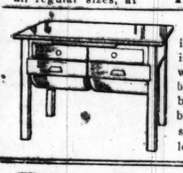
All square two-inch post metal beds, all sizes, 1¼-inch top and bottom rods and 1-inch fillers, ivory, all sizes, special at 13.50



Three-inch post brass bed, 56-inch head, corresponding foot end. Top, bottom and fillers are heavy and fitted with well designed rod ends; special at 34.50



Reed terneries with removable pan, full regulation size, sides are closely woven, extra heavy panels, made with especial care, in ivory or frosted brown, special, at 5.85



Kitchen cabinets with 40-inch white wood top, gum base, two flour bins, meat board, heavy square legs, 6.65



The "Victory" bed spring, in all sizes, sagless fabric top, reenforced on ends by numerous helicals and through center with lateral steel bands, 8.45



Martha Washington sewing cabinets made and finished right, upper drawer has sliding tray with proper divisions, special Monday, 7.85



An unusually well designed fern stand in mahogany with paneled sides, removable pan, firmly supported by three posts on either side, at 11.45

Big Savings on Needs for the Home Tomorrow



Continental sanitary window ventilator, helps to prevent influenza, pneumonia, colds, etc. Permits perfect flow of fresh air without draft; standard size, at 39c



Robinson's bath cabinet; take a Turkish bath at home and save doctor bills. Helps to prevent and to cure colds, influenza, skin diseases, uric acid poisonings. Special for one day's sale, at 4.95



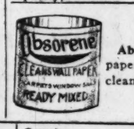
Mounted casserole, nickel plated steel frame, 7 inch fireproof dish, metal knob on cover, special, 49c



Magic inverted gas light with good quality mantle and half frosted shade, special, 59c



95c genuine Mirro pure aluminum saucepan, made of extra gauge aluminum, double pouring lip, cold hollow handle, 2 qt. capacity, 59c

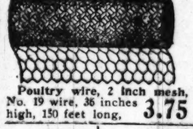


Absorene, wall paper cleaner, 10c

Sixth Floor.



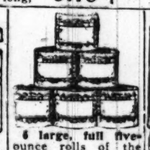
1.69 adjustable ironing table on stand, 1.17



Poultry wire, 2 inch mesh, No. 19 wire, 36 inches high, 150 feet long, 3.75

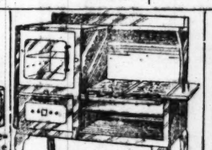


Heavy galvanized iron garbage pail, corrugated bottom, heavy bail, tight fitting cover, 69c



6 large, full five ounce rolls of the well-known Bob White toilet paper, specially priced for Monday's selling at 25c

Sweeping broom, of good qual. fiber with long, smooth handle, light weight, durable; at 35c



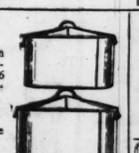
A. B. Simplex gray porcelain enamel gas range, large oven, nickel plated glass door and broiler, 3 large burners and 1 giant burner and simmering burner, 49.50



Celebrated Berry Bros. floor or interior varnish, 1 gallon can, 1.75



Knickerbocker combination spray, bath and massage brush, in a good quality rubber, unexcelled for shampooing, 1.65



Genuine Kraemer extra heavy tin wash boiler with 16 ounce copper bottom, drop handles, extra large eastern sizes.
No. 7, 2.59
No. 8, 2.98
No. 9, 3.29



6x12 ft. curtain stretcher, has nickeled, nonrustable pins, at 96c



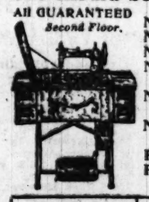
Family size wash board, 58c value, special Monday for 39c

Sale of Sewing Machines

For Monday and Tuesday While This Stock Lasts

There are only a limited number of some styles, and every one should be sold Monday or Tuesday. *Second Floor.*

ALL GUARANTEED *Second Floor.*



New Wheeler	25.00
New Wilson	35.00
New Florence	35.00
New Wilson Cabinet	40.00
New Wheeler Autolift	36.00
New Wilson Sit Straight	36.00
Florence Rot.	40.00
Florence Rot. Cabinet	57.00

REBUILT MACHINES

Hartford	15.00
Davis Vib.	15.00
Davis. Rot.	25.00
Wheeler & Wilson	20.00
Singer Automatic	20.00
Mont. Ward	15.00
Eldredge Rotary	25.00
Regal	25.00

LESSONS FREE



We repair all makes of machines and guarantee our work.	Needles and accessories for all makes of machines.	Pay our easy way, 1.00 a week.	Electric and hand machines.	Jack Rabbitt and bracket motors to make sewing easy.

Wall Paper Savings

Sixth Floor.

25c tapestry and grass cloth effects shown with cutout borders and bands in all the new colorings, special at, the roll, 18c

14c bedroom papers in floral stripes and all-over floral designs, nice cutout borders to match, Monday, special at, the roll, 9c

18c two-tones and shadow stripe papers; all wanted shades, beautiful cutout borders to match, suitable for all rooms, at, the roll, 11c

29c washable varnished tile papers for kitchens and bathrooms at, roll, 16c

10c papers in perfect combinations for halls, kitchens and sitting rooms; sold with borders at, roll 5c

Bring room measurements.

6c papers in light colorings for basement and attic rooms sold with borders, at, the roll, 2½c

Paperhangers furnished.

Have you a job for a soldier? If so, send it to the Soldiers' and Sailors' Bureau, U. S. Employment Service, 116 N. Dearborn St. Phone Rand. 7140.

e Sale



"Louis XVI" dining set, 5 cane back diners and one arm chair, Spanish leather seat, table has 54-inch molded edge top, reg. $109.50, 72.75



ee-piece davenport suite, "Queen ... spring construction ... webbing foundation, an excel... grade of damask used for cover

ial price of daven- 79.50
ial price of chair, 39.75
ial price of rocker, 39.75

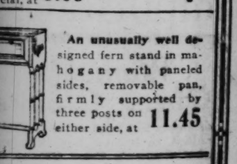


rench Chippendale" three-piece ... suite, cushions, pillows and roll... ane sides and back, damask up... ering.

ial price of daven- 94.75
ial price of chair, 47.50
ial price of rocker, 47.50

eed ferneries ... h removable ... full regu... on size, sides closely wov... extra heavy ...els, made with ...ecial care, in ...ry or frosted ...own, ... cial, at 5.85





An unusually well designed fern stand in mahogany with paneled sides, removable pan, firmly supported by three posts on either side, at 11.45

Tomorrow

Sixth Floor.



1.69 adjustable ironing table on stand, 1.17



6x12 ft. curtain stretcher, has nickeled, nonrustable pins, at 96c



Family size wash board, 58c value, special Monday for 39c

per Savings

...h Floor.

...ss cloth effects shown with ...ands in all the new ... the roll, 18c

18c two-tones and shadow stripe papers; all wanted shades, beautiful cutout borders to match, suitable for all rooms, at, the roll, 11c

...nished tile papers ...throoms at, roll, 16c

6c papers in light colorings for basement and attic rooms sold with borders, at, the roll, 2½c

Paperhangers furnished.

1.35 Cedar Oil Mop, 50c



Extra large size Big Wonder Cedar Oil Mop; has long adjustable and detachable handle; all metal edges on mop padded to prevent marring furniture. This mop complete with bottle of Big Wonder Cedar Polish, regularly 1.35; on sale tomorrow while 2,000 last, at 50c

Sixth Floor.

Embroideries, 49c

45-inch organdie and voile shirtings; 27-inch Swiss and batiste, both small and large patterns; 17-inch organdie, Swiss and cambric flouncings and corset cover embroideries; 69c to 98c values, at, the yard, 49c

1.98 Georgette Crepe, 1.39

Our popular, extra heavy Georgette crepe, 40 inches wide, black, white, and a complete assortment of colors, Monday, 1.98 value, at, the yard, 1.39

Main Floor.

The Store of To-day and To-morrow

THE FAIR

Established 1875 by E. J. Lehmann

State, Adams and Dearborn Streets

Luncheon, 30c

Monday, Plate Service. Restaurant, Seventh Floor.

Broiled tenderloin steak, Bordelaise sauce
French fried potatoes
Calves' sweetbreads a la King, on toast
Diced cream potato
Fried calf's liver and bacon
Baked potato
Ragout of veal, Spanish rice
Brown potato

Good Chocolates, 39c lb.

3,000 lbs. of delicious, hand-rolled and hand-dipped milk or bittersweet chocolate creams, consisting of rich fondant with crushed fruit or ground nut meats, including caramels and sougats, packed in neat 1-pound boxes, or sold in bulk, special Monday, the pound, 39c



Main Floor.

The New in Women's Suit Fashions

Third Floor.



Introducing the Straight-Line Box Coat

The great charm of these suits is typical of the straight-line style in its newest development, which bids fair to lead in fashion's realm this season.

The belted models, too, are well worthy of particular attention. Coats are long and straight. Blue and black are the colors favored, in serges and gabardines. All sizes may be had, at $35

New Silk Dresses for Spring

Women who know values will appreciate this splendid selection of women's spring dresses—satins, taffetas, serges, and taffeta and georgette combinations. An excellent variety of colors and a wide range of sizes. Specially priced at 16.50 to 32.50

New Spring Millinery



Every new mode that fashion has decreed for spring in millinery will be found in this notable collection—hats for all occasions, to suit all tastes, in porcupine and lisere straws.

Many variations of the sailor, turban, mushroom and Watteau shapes, and the new "Mitzi" hat.

They are trimmed cleverly with ostrich novelties, fancies, a variety of flowers, cherries, ribbons, wings and pompons. The most fashionable colors, black, jay, navy, dust, brown and taupe. Every hat is different and unusual and you will find them very attractive values, at $10

Third Floor.

Bag Tops of Shell, 59c

Fourth Floor.

Here are the popular new shell bag tops now so much in demand. They are made of celluloid in amber, green and black, white, blue, red; while 250 pieces last, each, 59c



Celluloid rings, frames and bars of celluloid and metal in unusually pretty designs—no two alike. About 100 pieces, with prices ranging up to $9.98, are on sale at half marked price.



Free—Expert instruction in lamp shade making, bag making, knitting, crocheting, etc. Fancy Goods Department, Fourth Floor.

Vicuna yarn, very attractive colors. Every ball perfect. Two boxes to each customer, priced regularly at 48c ball. Special at 29c

New Clothes for Tots

These specially-priced offerings for tomorrow afford an exceptionally attractive opportunity to outfit the children for spring at great savings.

Third Floor.

A beautiful line of new spring dresses for little tots from 2 to 6 years, in all the season's newest models; many pretty colored chambrays and ginghams in solid colors and plaids, nobby high waist and middy styles; our regular 4.50 and 5.00 dresses for Monday at 3.95

Another notable line of children's dresses, in tan, blue, and fancy plaids; smart, snappy styles, with dainty collars and pockets; sizes 2 to 6 years; 2.50 values, special, 1.85

Infants' long slips of fine sheer nainsook, with cluster tucked yokes, French knots and hand stitching, neck and sleeves edged with baby lace; our $2 values; sale Monday, 1.29

A splendid new line of creepers for little ones from 1 to 3 years, in pretty pink and blue chambray, edged with white; square neck and short sleeves; Monday, at 85c

Children's 2 to 6 year rompers, fancy stripes in pink, blue, and tan; excellent quality; with sailor collars, pockets and belts; our 88c grade, at 50c

Infants' white nainsook slips in pretty bishop styles, neck and sleeves finished with dainty embroidery; special for Monday, 44c

Infants' white crib blankets, in large sizes, with pretty fancy pink and blue borders, very special for Monday, at 95c

Infants' white cashmere hose (factory seconds), very slight imperfections; sizes 4½, 5, and 5½; special, at 37c



12,000 Yds. Table Damask, 1.29 Yd.



Fine imported Irish table damask, 70 inches wide; beautiful designs. This heavy damask, regularly priced 1.98 yard, tomorrow—limit of ten yards to customer, yard, 1.29

1,000 Dozen Table Napkins

2.49 bedspreads, hemmed dimity, size 62x90 inches, each, at 1.87

4.98 pure linen-weft table napkins, of Irish manufacture, the 20-inch size, half dozen, 3.98

3.69 bedspreads, hemmed satin Marseilles, full size, each, 2.98

Second Floor.



29c Crash Toweling at 17½c Yard

Huck towels, seconds, 17x ... inch size. Limit of one ... dozen to customer, ... inch, 15c

Union linen hemstitched huck towels, size 23x44 inches; regular price 89c; limit 6 to a customer; special for Monday at, each, 59c

Longcloth and nainsook, in 10-yard bolts, special at, the bolt, 1.98

25c Turkish bath towels, bleached, size 18x38 ins., 2 to a customer, at 19c

3.98 table cloths in round designs, the 72-inch size, very special at 2.98

Cloths and napkins to match, 64x64-in. and ½-doz. napkins, special, 3.98

Sale of Drugs & Sundries

Main Floor.

Sanitol tooth ... 25c size, 19c
Glyco-Thymoline, ... size, 87c
Sloan's Liniment, ... size, 38c
Tanlac's catarrh ... 35c
Java rice face ... 35c
Bottle distilled ... witch hazel, ... quart, 47c

5 gr. extract cascara tablets, at 29c
Lysol antiseptic, $1 size, at 77c
Dublin effervescent phosphate soda, 1 lb. bottle, $1 size, at 63c
Frostilla, at 19c
Nujol, 9 oz., 30c size, at 39c
Jergen's geranium bath soap, 15c size, per dozen, 87c; or cake, 7½c

Flash hand soap, 8c; 3 for 23c
Hot water bottles, 2 qt. size, guaranteed not to leak, regular 89c value, 59c
Hughes' Ideal waterproof hair brushes, first quality, 1.25 value, at 79c
2 and 3 qt. rubber fountain syringes, complete with all attachments, regular 95c value, special, at 69c

Williams' talcum powder, 2 for 25c
Kleinert all rubber sheeting, 36 inches wide, first quality, limit of 5 yards to the customer; regular 75c quality, the yard, 43c
Knickerbocker bath sprays, brush, shower bath massage brush, and shampoo brush; all in one; regular $2 value, special, 1.65

Gloves

Main Floor.

Women's two clasp chamoisette gloves in an excellent quality with self and contrast embroidered backs; gray, brown, tan, and the light shades, $1 grade, at 67c

White kid gloves in splendid qualities—all the broken lines from our regular stock have been grouped together and priced irrespective of cost at 1.29

Sale Italian Cameo Brooches



$4, $5, 6.50, 7.50 Grades

We bought the entire stock of genuine shell cameo brooches—2,500 pieces—from an Eastern manufacturer at a price that enables us to offer one of the most remarkable sales we have held in years.

The eight cameos illustrated give but a suggestion of their beauty and of the variety. Every head is differently cut. They are in brown shell with white heads, pink shell with white heads and carnelian color, in all desirable sizes.

They are set in finest quality gold-filled mountings, in a beautiful assortment of designs. All are fitted with safety catches. They were made to sell regularly at $4, $5, 6.50 and 7.50. While this lot of 2,500 last, Monday you may take your choice at, each,

1.98

Main Floor

None Sent on Approval.

Women's $7 to $10 Shoes, 4.75



Second Floor.

Here are many remarkable values in our annual February sale of women's high grade footwear, an event which has proved of unusual importance to Chicago women. The shoes offered are up-to-the-minute in style, every pair made for this season's selling, and their fitting and wearing qualities are fully warranted, just as if you paid the full price.

The assortment of styles and leathers includes battleship gray, pearl gray, golden brown, Havana brown and black glazed imperial vici kid, white kid, white "nu-buck," tan, mahogany, cocoa and Russia calfskin, in allover leather and cloth top combinations.

More than 30 distinct toe and heel shapes, including the Louis, Cuban, military and common sense heels, extension welt and single flexible McKay sewed soles; an excellent range of sizes in all styles is offered.

4.75 Second Floor



Second Floor.

Monthly Sale of Notions—Monday



J. & P. Coats' mercerized crochet cotton, white only, Nos. 5 to 50, limit of 6 balls to customer. No mail or phone orders, the ball, 9½c

Milady human hair nets, allover and cap shape, 10c value, at 6c

25c West electric hair curlers, 5 curlers on a card, at 17c

Dorcas knitting cotton, white only, 8c value, the ball, at 5c

Collingbourne's Byssine spool sewing thread, white, black, and colors, 5c value, 2 spools for 5c

Dress and garment fasteners, white or black, all sizes, 5c value, the dozen, at 3c

Main Floor.

J. & P. Coats' best 6 cord spool machine thread, black or white, all numbers, regular 6c value, limit of 6 spools to customer, special, 6 spools for 21c

No mail or phone orders taken.

Kid covered hair curlers, assorted sizes, 12c to 20c values, at 9c

15c Eureka 100 yard spool sewing silk, black or white, the spool, 11c

Assortment of novelty buttons at half price.

Baby Dainty embroidery edging, 3 yd. bolt, white and assortment of colors, 15c value, at 9c

Good quality white or black skirt belting, 1½ to 3 inches wide, 10c to 25c value, at, the yard, 7c

Regal lingerie braid, 4 yard bolt, white, pink, and blue, 10c value, 5c

Colonial white rick rack braid, 6 yard bolt, 15c value, at 9c

Good quality white or black skirt belting, 1½ to 3 inches wide, 10c to 25c value, at, the yard, 7c

Regal lingerie braid, 4 yard bolt, white, pink, and blue, 10c value, 5c

8c Elgin Maid mercerized crochet cotton, all wanted colors, the ball, 3c

Middy blouse laces, 5c values, special, 3 for 5c

Needle book, assortment of needles, 5c value, at 5c

Important Offerings of Lace Curtains and Draperies

Fourth Floor.



Monday we feature a new lot of sectional curtains in a splendid assortment of patterns, some in filet weave, others in pretty lacy effects. These sectional curtains are the popular curtains of today. They come in sections 7 to 9 inches wide and can be purchased in as many sections as desired; regular 79c to 98c values, special, at, the section, 69c

4.50 Nottingham lace curtains, also a special assortment of filet net curtains; splendid quality, in a large assortment of patterns, white, ivory, or Egyptian color; plain or figured center, wide or narrow borders; special, tomorrow, pair, 3.29



17.50 reversible velour portieres, 24 inches wide. Made with French edge; all first quality; come in colors such as blue and rose, green and rose, green and gold, taupe and blue, mulberry and blue. They also can be used for window drapes; Monday, while they last, pr., 13.95

Plaid wool finish blankets, mill seconds; if perfect would sell for 6.50 a pair, size 66x80, come in colors, such as blue, pink and gray; tomorrow while they last, the pair, 4.59

49c Tussah drapery silk in colors, brown and green only; suitable for overdrapes; special, the yard, 37c

89c to 98c overdrape madras in various colors; clean up lot of colors, blue, brown, rose and green in the lot; while they last, yard, 59c

Annual Sale Drapery Cretonnes at Low Prices



35c and 39c	45c drapery	59c drapery	75c drapery	85c and 89c	69c drapery	98c and 1.19	1.49 Velton
drapery cretonnes in a splendid range of patterns; about 3,000 yards in this lot; very special at, the yard, 19c	cretonnes in a pretty assortment of patterns, light or dark colorings featured; special in this sale at, yard, 29c	cretonnes in a tremendous assortment. This is a big selling range, even at the regular price; special, the yard, 42c	cretonnes; beautiful patterns printed on a cloth known as mercerized repp; make beautiful drapes; special, the yard, 59c	drapery cretonnes; these patterns are exquisite; some especially adapted for upholstering of wicker furniture, at, the yard, 69c	cretonnes, a splendid quality, beautiful tapestry effects are shown in this lot, very special at, the yard, 49c	cretonnes in a large, varied assortment. Some of the best. You are bound to be pleased with these; at, yard, 79c	cloth, also known as Terry cloth; these materials make wonderful drapes and portieres; very special at, the yd., 98c

Notable Savings on Dry Goods Here Tomorrow

Second Floor.

3.45 Black "Satin Royal"

All-silk dress satins, 40 inches wide; an overstocked silk manufacturer is the cause of this actual saving of $1 the yard; to you tomorrow, special, yard, 2.45

2.79 All-Wool Dress Serges

A wonderful saving in this desirable all-wool dress fabric; in navy blue and black, 42 inches wide; a saving tomorrow of 1.34 a yard; at, yard, 1.45

3.95 Stylish Costume Velvets

Worrall dye, twilled back, guaranteed to wear quality, yard wide, in fashionable navy blues, African browns, and blacks; sale price tomorrow, the yard, 2.45

Silk Poplins, 75c Yd

1.15 silk poplins, bright, lustrous, yard wide, silk poplin, in navy blue and black, a saving of 40c the yard, at tomorrow's price, 75c

Beautiful All-Silk Satin Foulard

Fashion says silk foulards this season are quite the proper silk fabric. Tomorrow we place on sale 100 pieces of the latest and choicest all-silk foulards, handsome colorings, yard wide, splendid wearing silks, special for tomorrow's silk sale, yard, 1.95

Silk Taffetas, 95c Yd.

Black all-silk taffetas, splendid, lustrous and well wearing, all silk, black taffetas, 26 inches wide, extra quality; sale price, the yard, 95c

Colored chiffon taffetas, bright, lustrous, all-silk, yard wide taffetas, stylish shades and black, the yard, 1.55

Colored dress satins, stylish shades, warranted all-silk quality, colors and black, yard wide, the yard, 1.65

Satin striped "tub silks," beautiful shirting and blouse styles, colorings dependable, made for service, yard, 1.85

Fancy costume silks, choicest striped and plaid styles in satins and taffetas, all yard wide, the yard, 1.75

Colored Radium taffetas, very lustrous, mellow finish, all-silk taffetas, all stylish shades, yard wide, special, 1.95

Fine all-wool poplins and wool serges, guaranteed qualities, stylish shades and black, at a saving of $1 a yard, the yard, 1.79

Stylish all-wool tricotines, this season's popular weaves, in rookie, beige, reindeer and navy blue; all 54 inches wide; a wonderful quality; special, the yard, 4.95

All-wool chamois velours, this season's best all-wool spring coating, 54 inches wide, in new French gray, beige, regimental blue and henna shades; special, yard, 4.95

Best all-wool Jersey cloth, 54 inches wide, extra good quality, in many of the new stylish colorings; special for tomorrow, yard, 3.95

35c novelty dress ginghams, plaids and stripes.
35c novelty percales, light and dark colorings.
39c white "lingerie" bridal muslins, yard wide.
35c Berkley fine white cambric, yard wide.
35c white shaker flannel, double fleeced.

SPECIAL, 24c THE YARD

59c beautiful novelty lisle thread voiles.
Lingerie Plisse crepes, white, pink, light blue.
Fast black mercerized satines, yard wide.
Seamless pillow tubings, bleached, 42 inches wide.
Finest "lingerie" white French muslins, yard wide.

SPECIAL, 38c THE YARD

Save Money on Spring Rugs

$125 Superior Quality 9x12 Wiltons 83.75

These splendid rugs are new, fresh stock—just purchased. We got them at a big concession, therefore we offer them to you at a very low pricing. Beautiful Persian and Japanese motifs predominate. The 9x12 size, special, 83.75

82.50 Standard 9x12 Royal Wiltons, 63.75

Every rug in this assortment is perfect. Every rug is direct from the loom. The designs and color combinations will blend with most of the more unusual decorations. Any room in the house may be appropriately furnished from this extensive collection of fringed rugs, the 9x12 size, 63.75

Seamless velvet and Axminster rugs, several excellent Persian novelties in two weaves—the popular 9x12 size tomorrow for 34.50

Jute velvet stair carpet, of high grade India jute yarns. Interesting oriental designs in the popular colors, the ¾ width, tomorrow at, yard, 1.19

Inlaid linoleums, thoroughly seasoned, in an extensive pattern range, taken from our regular stock selling up to 1.95 per square yard. Beautiful tile patterns, two-yard width, square yard, 1.39

74c felt base linoleum, three excellent patterns in the desired two-yard width. We reserve the right to limit quantities at this very special price, while they last, per sq. yd., 49c

Fourth Floor.

12th Annual Sale of Dinnerware and Glassware

Discounts of 10%, 15% & 20% on the entire line—over 100 patterns. All our Havilands, French, English, Nippon, and American best makes; every set and open stock pattern included; regular prices range from $5 to $245 a set.



$65 dinner set (cut at right), 100 pieces, finest imported transparent thin china, handsomely hand decorated and enameled border pattern, best coin gold handles; service for twelve, net, 39.95



$100 dinner set (cut at left), 100 pieces, very best Nippon china, truly exquisite border pattern decoration, gold line edge, coin burnished gold on handles (open stock), full service for 12, Monday, net, $75



$49.50 dinner set (see cut above), 100 pieces, best imported thin transparent china, underglazed border pattern of blue, vintage design, complete for 12 (open stock), Monday, net, 29.95



Choice, 35c

69.50 white and gold dinner set, 100 pieces, fine thin Nippon transparent china, wide (over edge) coin gold band and hair-line decoration. Full rich coin gold handles, Monday, net, 49.95

6.95 set of dishes for six (see cut), border pattern, gold line edge; must be seen to be appreciated; six each, dinner, bread and butter plates sauce dishes, and cups and saucers, one meat platter and vegetable dish; the 32-piece set for 4.95



Just 64 dozen pieces of cut stemware (illustrated), crystal thin flint blown glass, each piece cut with 3 chrysanthemum flowers and leaves, water goblets, tall and low sherbets, our $6 a dozen line, choice, each, 35c

Our entire line of lead blown glass stemware, all light cut, gold etched, iridescent and plain glass, Monday, at discount of 15%

Sixth Floor.

Sugar, 10 lbs., 89c

10 pounds fine granulated sugar, with grocery order of $1 or more—butter, flour, soaps and meats not included—Monday 10 pounds for 89c

Bacon, Cudahy's Peacock brand, sugar cured, small and lean, pound, 47c

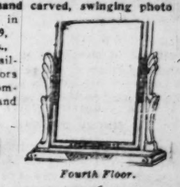
Pure apple jelly or apple butter, your choice, per glass, 10c
Lavaline household cleaner or American Maid cleaner, the improved scouring powder, 30 cases in all, as long as they last, 3c can, 3c
Sani-flush, reg. 25c can, 19c
Britt's dry powdered ammonia, package, 10c
Prunes, fancy Santa Clara, pitted, pound, 18c
Peaches, fancy California evaporated, large yellow peaches, lb., 22c
Fancy filbert meats, fresh shelled, pound, 45c
Ripe olives, Libby's California, No. 3 can, reg. 60c, as long as 100 dozen last, the can, 39c

Spaghetti or noodles, regular 10c package, for 7c
Pure maple and cane table syrup, pint can, 37c
Fancy sifted early June peas, Lakeside brand, can, 18c
Fancy table peaches, in heavy syrup, can, 39c
New pack sugar corn, can 16c
Solid pack pumpkin, No. 3 can, for 10c
King's squab soup, Price's tomato soup, your choice, can, 10c
Libby's extra large asparagus, 2½-lb. can, 39c
Instant Postum, cereal coffee, large package for 45c
10 lbs. best rolled oatmeal, 55c

Seventh Floor.

Hand-Carved Frames, 1.69

This handsome, hand carved, swinging photo stand frame comes in sizes 5x7, 6x8, 7x9, 7x11, and 8x10 ins., finished in gold or silver, toned in colors and burnished; complete with glass and back, 1.69



Fourth Floor.

Grafonola Outfit



This beautiful Grafonola, finished in oak or mahogany, with six selections of music, at 92.55

$5 First Payment
$5 Each Month
No Interest. No Extras.

Fifth Floor.



SOME WRISTS ARE BORN TO BLUSH UNSEEN

says Antoinette Donnelly

What's your beauty ill? Too fat? Too thin? Shy on hair? Oily hair, oily skin, freckles, pimples, or blackheads? Flat chested or flat footed? Or, what is your beauty ill? Write to me. I have a tonic, a diet, an exercise, or a set of exercises for what ails you and you're welcome to them and to all the advice I can give you. If you wish a personal reply send stamped, addressed envelope. Address Antoinette Donnelly "Chicago Sunday Tribune."

This department appears every day in "The Daily Tribune."

THERE are wrists that make you happy and wrists that make you sad; for the first, the new sleeves are snappy; for the other, too, too bad.

Or, one might change the tune to "Flow gently, sweet chiffon," over the bony wrists, for like the time honored modest violet they're born to blush unseen, and should be encouraged to remain in a quiet seclusion.

The new flowing and bell shaped sleeves might have been born of a Hun caprice, so wantonly destructive are they on hands and wrists not finely modeled. But, of course, they were designed for the finely modeled hands and forearms and for them only. But there breathe few feminine folk with souls so dead that once getting a new sleeve vogue into their heads won't try it out.

Of all the trying fashions there's none so full of trial and disappointment as the threatened invasion of the three-quarter wide mouthed sleeve. Viewing arms and hands as a general output, one might be excused for believing that there was a hurry-up job made on most of us and that particular part of the anatomy was left to shape its own destiny.

Unless one is endowed with a pound or so of flesh on the arm the destiny of the wrist is likely to remain a bit of an eyesore in the working out of a general beauty scheme. Of course, there are wiles and artifices we may resort to. And the greatest of these is to keep them under cover. A building up of the general system with additional pounds is necessary to rounding out these bony gargoyles. That's a comparatively long and tedious job, and since styles have so meteoric a career, by the time one would have herself the necessary pounds heavier the fashion edict would undoubtedly have decreed a close fitting, tight at the wrist sleeve again. So why worry over the present vogue? Not only that, but one doesn't have to be a follower of the dernier cri to be stylish. Even in a flowing sleeve age one without the necessary beautiful arms should be individual and stick to the thing that looks best on her. One can't offer a much more advantageous remedy for the beautyless wrist and hand than to keep as much of them out of sight as is consistent with reason.

Cocoa butter applications and massaging of the wrists are productive of little if any improvement, in a short time at least.

But there are sleeves on the fashion pages that aim to please the women who mourn their inability to wear the wide, filmy thing that is lovely on their more favorably modeled sister. And it is whispered in polite bureaus of style information that the old directoire gown of a decade ago is due for an early revival. Which news will be heralded with nothing short of the armistice joy by us bony wristed sisters.

In the meatime the market is opulent with smart cuffs for our greater benefit. And the neater we apply these the better general effect we are going to give. The new tailored suits are being made so tight at the wrists that it is necessary to unbutton them to remove the coat. And so it is with many of the spring tailored dresses. The effect is quite smart indeed and providentially designed, we must agree, for those of us with wrists born to blush unseen.

If any of us insist on wearing the flowing sleeve in spite of our handicap matters may be greatly improved by a flexible wrist and with beautifully kept hands. For wrist flexibility there is an exercise familiar to pianists. Completely relax at the wrist and let the hand fall forward and backward twenty times or more a day.

To whiten the hands there is the reliable formula of equal parts of glycerin and camphor applied religiously every night.

A graceful hand motion, too, is necessary with the flowing sleeve, and complete relaxation is necessary for that—that and a few studied movements before your mirror and practiced until the studied look is past. In the loose sleeve hands are so obvious that they have to be of extremely graceful action or they become vulgarly obvious.

Of the need of perfect manicuring I need not speak. Its obviousness bespeaks itself. But that requirement on any woman with an idea to please applies as consistently to a tight sleeved woman as the other.

Rules for manicuring and general care of the hands I shall gladly send to any of you if you will send me a stamped, addressed envelope.

* *

MISS A.: I DON'T BELIEVE you're homely at all—that is, if you sent me your own photograph. It's cunning. I cannot see where you'd improve your hair style. Send me your height and age, and I'll tell you what you should weigh.

* *

BLONDY: A GOOD CASTILE soap would not cause brown spots on your face. I think some internal disorder must be responsible for them, not soap applications. It may be a form of skin disease and again it may be evidence of some liver trouble. You should see a physician if the trouble is increasing.

Strange Weddings Contest.

Tell us about the strangest wedding you have attended—and the funniest. There's scarcely a wedding but has some humorous details. Tell your experience and that of friends. "The Tribune" will pay $1 for every letter published on strange and humorous happenings at ceremonies. Manuscripts cannot be returned. Write on one side of the page. Address Strange Weddings Editor, Chicago Sunday Tribune.

Many Useful Presents.

We attended a wedding in the country and after the ceremony we all filed in to see the presents, which were



spread out in an adjoining bedroom. Among the many useful presents there was a crate of chickens, a pig in a box, and a calf tied to the bedpost. J. S.

* *

A Bill for Furniture.

Just before my wedding I handed my friend who was acting as best man a package and a plain envelope explaining to him that the package was my gift to him, while the envelope contained the minister's pay. After the wedding supper the minister handed me an envelope, which I opened and found to contain the statement from the furniture store for our furnishings, while down in my coat pocket I found the envelope intended for the minister. But by that time every one in the house had caught on to my blunder and even to this day I still hear of it.

J. B. G.

* *

Jolly Affair of Long Ago.

In the '60s I attended a wedding in western Illinois that would be considered a strange affair nowadays. The bridegroom wore overalls, hickory shirt, and cowhide boots. The bride was attired in a faded gingham dress and was barefoot. The ring was whittled by the bridegroom out of a bone button. The ceremony was performed by a traveling evangelist who received a pointer pup in payment.

The wedding feast consisted of salt pork, potatoes, cabbage, and corn bread. The bride's health was drunk in coffee made of parched corn. Every one was jolly and enjoyed themselves hugely.

Twenty years later the bridegroom represented his district in congress and his wife and daughters were considered welcome additions to Washington society.

K. O.

* *

All Smiles Now.

The funniest wedding I ever saw was my sister's. Her fiancé—then a soldier at Camp Grant—rushed into our house one morning last March dragging a frightened looking minister behind him.

"Marry me at once," he cried. "I leave for New York in thirty minutes."

My sister stood aghast for a minute but she loved him and she was game. Her hair was in curl papers, she wore a loose dragging wrapper, her hands were still wet from the dishpan, and I looked even worse.

Our washerwoman was called from the basement and the ceremony proceeded. It was soon over and the bridegroom departed, leaving behind a weeping bride.

However, the tears are gone and a pretty bride with a well stocked trousseau awaits the bridegroom in New York, all smiles.

H. E. J.

* *

More to Come.

At a wedding not so long ago the telegrams were being read while the guests ate the wedding supper. This was one of them which brought a laugh: "Many happy returns of this day."

A. R. K.

Don't Coax! Your Little Pet Needs a Candy Cascaret

Look at the kiddie's tongue! Then hurry! Give Cascarets to work the nasty bile, souring food and constipation poison from the little liver and bowels. Children love "Candy" Cascarets. Harmless! Never gripe! Never disappoint! Cost 10 cents a box.



MOTHERS! When your child is irritable, feverish, when the little tongue is coated, breath tainted, give harmless Cascarets to thoroughly cleanse the stomach, liver and bowels—then don't worry! Full directions for children's dosage at all ages on each 10 cent box.

STERLING REMEDY CO., Wheeling, W. Va.

Eyeglasses, $1.50

Fourth Floor—Dearborn Street

Fine 1/10-12 carat gold filled Shur-On style finger piece eyeglasses or spectacles, with or without rims, guar. 5 yrs., fitted with clear large toric lenses with the curved effect, doing away with the annoying rear reflections and widening the field of vision twofold, well worth $3.50, Monday..... 1.50

Lowest Prices Our Chief Attractions

Boston Store

STATE MADISON AND DEARBORN STS.

LUNCHEO

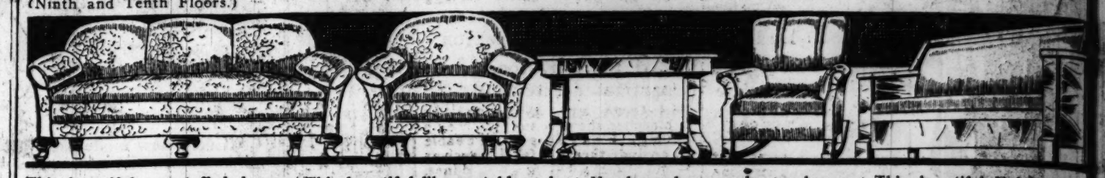
Fifth Floor—Dearborn Stree

Choice of Prime Brisket Corned Beef and Cabbage, Cutlets of Young Turkeys, a la ... Peach Pie or Vanilla Ice Cream, Tea, Coffee or Milk

35c

The Annual March Furniture Sale

How many Furniture Sales have been told of lately? How many more will be written of within the next few weeks? Study them all with care, for in that study, in the good judgment of the keenest men and women of Chicago, is the real strength of this great annual event for that study impresses more than can anything we say with the unapproachable savings our old-fashioned policy of buying and selling furniture, as we do everything else, strictly for cash brings—now when economy means so very much the savings here loom larger than ever. Can you miss them? The display of furniture holds one's interest for hours—yes, and for days—for the foremost manufacturers of America have contributed. Artistic lines, real beauty in designs, the utmost care in finishing, means furniture that will bring delight and joy to your fireside, it ever so luxurious or ever so humble, for years to come. Here's but the merest hint of the many "specials" of the Annual March Sale. (Ninth and Tenth Floors.)

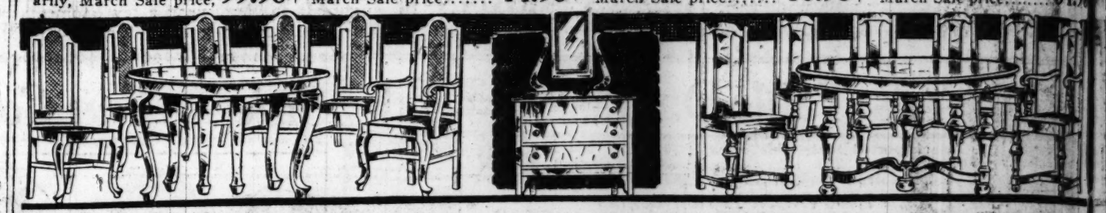


This beautiful overstuffed davenport and arm chair, Queen Anne leg, high back, large pillow arms, full spring pillow back and spring edge seat, upholstered in high grade damask, a suite that's made in the very best manner and that is sold for $175 customarily, March Sale price, 99.98

This beautiful library table, colonial design, 4x6 inch column, large scroll feet, well braced with a heavy lower shelf, top 28x45 in., containing a large drawer constructed of hard wood, beautifully finished in imitation mahogany and imitation quartered oak. Most stores ask $25, March Sale price..... 14.98

Handsome large modern rocker, as illustrated, very stoutly built of selected hard lumber, well padded and upholstered with high grade Spanish or black leather, strong coil springs in seat, wide high back and very comfortable. Actually worth $28.50, March Sale price..... 16.98

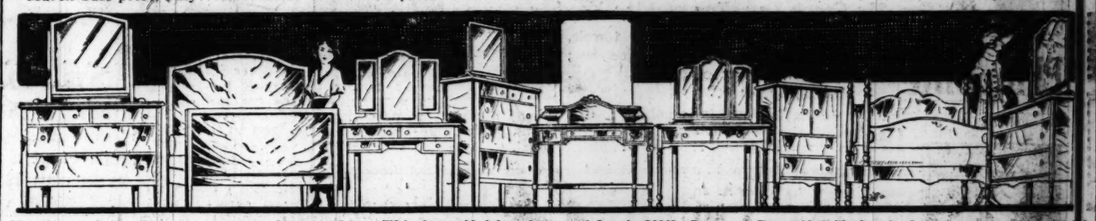
This beautiful Nufold davenp bed, of selected lumber, finish in mahogany and golden o spring seat and back upholster with highest grade imitati leather, can be opened to full s bed, contains high grade sprin well supported and very comfor able. Should sell for $55, March Sale price..... 34.9



Queen Anne dining room suite, as illustrated, built of selected oak, mahogany or walnut, 48 inch top table extending to six feet, six beautifully shaped legs, chairs with cane banister back, box frame, slip seat and genuine leather. $125 is what the actual value is, March Sale price, only..... 72.49

Solid oak dressers, as illustrated, top 20x38 inches, sturdily constructed of well seasoned lumber, golden oak finish, 12x20 inch mirror supported by carved standard. The usual price is $16.50 wherever you may go (limit one to a customer), March Sale price 9.98

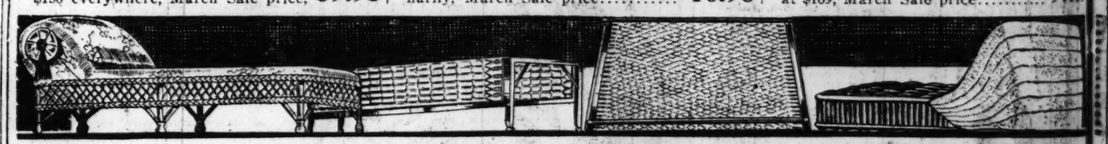
This attractive seven piece William and Mary dining room suite, comprising 48 inch tab which extends to 6 feet and one arm and fo side chairs, upholstered with genuine leathe slip seat in box frame. Choice of oa mahogany or walnut. Commonly retailed for $100, March Sale price.. 59.9



Handsome four piece quarter sawed wax golden bedroom suite, of selected lumber, turned posts, large mirrors, full size bed, triple mirror dressing table, a very pleasing design, strongly constructed, as illustrated. $150 everywhere, March Sale price, 89.98

This beautiful hand carved Louis XVI. flat top desk; 23x36 inches; top contains three drawers with stationery pigeon holes, constructed of selected walnut with solid mahogany interiors, finely finished. $35 ordinarily, March Sale price..... 16.98

Beautiful Tudor bedroom suite, constructed o seasoned walnut and mahogany, beautifully finished in satin or brown; the suite consists of bed, dresser, chiffonier and dressing table, as illustrated. Would be a bargain at $169, March Sale price..... 97.49



Beautiful sun parlor couch, as illustrated, frame constructed of hard wood and neatly trimmed in brown fiber, 24 coil springs, hand tied and heavily padded, upholstered with high grade figured cretonne. Would be cheap at $30.00, March Sale price..... 17.49

Steel constructed sanitary couch, built of heavy angle iron reinforced, well braced at all joints and corners, drop sides, when adjusted makes a full size bed, link fabric supported by helical springs at each end and reinforced in the center with coils. Generally $7.00, March Sale price..... 3.89

Diamond shaped, silent link fabric bed springs, attached by oil tempered steel helicals at each end, held to a steel angle firmly supported by 4 inch elevation and connected by heavy tubular pipe. Guaranteed for 25 years. Really worth $7.50, March Sale price..... 3.98

50 pound Georgia cotton felt mat tress, full size only, hotel style Ostermoor mattress, Kapok hig grade sateen ticking. Others as $32.50, March Sale price for Monday only..... 19.4

Heavy couch pads, 18 pounds heavy fancy art ticking; $8 val.; March Sale price 3.9

March Sale Curtains, Draperies

Sixth Floor—State Street

A Real Event for whoever appreciates exceptional savings, for the March Sale is planned so carefully that it never fails to provide the most unusual economies of the entire season.

$6 to $8 lace curtains, a beautiful selection in cable net, allover net, Lever, lace edged novelties and Irish point, dozens of attractive new styles in the desirable curtain tints, March Sale price, pair $5

$4 to $6 lace curtains, including plain nets with neat edges, voiles with edges and insertions, and marquisettes with edges and insertions, splendid assortment, all unusually well made, curtains for any room in the home, March Sale price, pair.... 2.95

Fine oil opaque window shades, size 3x7 feet, in all the leading shade colors; because of slight misweaves in the cloth we offer these splendid oil opaque shades, they'd be cheap at 85c, as a March Sale Leader, tomorrow, at 45c

Beautiful sectional panel curtains, made of fine quality filet, splendid styles and in great variety. Bring the width of your windows—we fit them perfectly; the $1.19 qualities, for the March Sale tomorrow, at the section..... 85c

Fine filet and allover effect nets, numerous styles, 42 to 50 inches wide, in white, ivory or Egyptian, others ask $1.25, March Sale price, yard..... 85c

Filet curtain nets, strongly made of heavy yarns, a very desirable and effective quality, in white or ecru, always 60c, March Sale price, yard..... 45c

Tussah drapery silks, splendid assortment of colors, 39c values, March Sale price, yard.... 28c

45c voile and marquisettes, neatly bordered; also plain; March Sale price, yd. 28c

Figured drapery tussah, as beautiful as silk, always 75c, March Sale price, yard... 45c

The Annual March Rug Sale

Sixth Floor.

How do you judge values? To the March Sale it is immaterial for no matter what the test, you will find that economies such as these will not be found throughout Chicago.

9x12 ft. superior quality Axminster rugs, closely and firmly woven with a long silky nap, which insures against hard wear; most all leading makes represented in a splendid selection of patterns and colorings, suitable for any room decoration; worth up to $52.50, special March Sale price, 39.98

9x12 ft. extra heavy quality seamless Wilton velvet rugs; you must see the rugs to appreciate their beauty; in a complete line of allover, medallion and Persian effects; none worth less than $50, at, March Sale price..... 37.98

9x12 ft. heavy quality Axminster rugs, extra deep pile and firmly woven, in the popular all-over and medallion effects, customarily $42.00 is the price, March Sale price.... 31.98

9x12 ft. heavy quality Wilton velvet room rugs, the patterns and colorings are true reproductions of the finest French Wilton rugs, in the popular allover and medallion effects; $35 is generally the price, tomorrow, March Sale price..... 24.98

9x12 ft. tapestry Brussels rugs, good colors and woven to stand hard wear, allover and medallion effects; regularly $21, at, March Sale price, 15.98

8.3x10.6 ft. heavy quality seam and seamless Wilton velvet rug with wide turnover ends, attractive patterns and colorings, great variety; just such rug are sold elsewhere for $31, March Sale price, 23.9

36x72 inch heavy quality Wil velvet rugs, a choice selection patterns and colorings; regularly $7, specially priced at, March Sale price.... 4.9

Housewares: The March Sale

Eighth Floor.

Here's but the merest mention of the scores of exceptional values in our Housewares Section:



Gray enameled tea kettles at, 5 qt., 75c; 4 qt., 65c; and 3 qt..... 55c

Gray enameled 10 qt. water pails..... 49c

Gray enameled 2 qt. teapots 45c

Fiber carpet or floor brooms, will outlast two ordinary corn brooms.... 29c

Butter mergers, use one lb. butter and one pint milk, and you obtain 2 lbs. butter 49c



Washboards, zinc face, family size, at 33c

No. 1 ash can, angle iron side brace, at..... 1.45

Gray enameled lipped preserving kettles, 4 qt., 23c; 5 qt., 29c; 7 qt., 39c; 45c

Combination wood suit hangers, 10c regularly; 6 for..... 39c

25 lb. Japanned flour bins, reg. $1.29, 89c

Large Japanned bread boxes, regular $1.98, at... 98c



Gray enameled rice boilers, 1 qt., 25c; 3 qt., 79c; 4 qt.... 89c

Fine splint clothes hampers; reg. 2.39, 1.89

Galvanized wash tubs, 89c

Modern carpet sweeper, made by Bissell Carpet Sweeper Co., regular 3.98, at..... 2.69

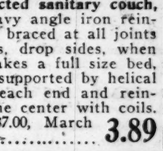
12 rolls toilet paper 25c

Gray enameled 10 in. colander 29c

Gray enameled 10 qt. dishpan at 49c

Gray enameled 10 qt. bread raisers ... 89c

Gray enameled potato kettles with covers, 4 qt., 49c; 5 qt., 85c; 12 qt..... 89c



White enameled kitchen table tops, make your old table sanitary, do away with the use of oilcloth, slight imperfections, size 28x 42 in., at..... 1.59

6 ft. stepladders with pail shelf Monday, at..... 95c



Gray enameled lipped saucepans, 3 qt., 25c; 4 qt., 35c, and 5 qt..... 39c

The March Wall Paper Sale

Ninth Floor—Dearborn Street

Whoever is planning to redecorate this spring will find this an opportunity quite unlikely to be found later in the season. The complete spring stocks, the new styles, the choicest patterns—and at March Sale prices, which average about a third below those generally asked elsewhere.



Harmonella, 30 inches wide, the latest fad in wallpaper, for parlor or dining room, tan, gray, rose, blue, green or brown, a March Sale special at, roll..... 22c

Tapestry pattern, as illustrated, in light colorings, also jasper stripes and neat patterns, suitable for living rooms, the usual 18c grades, March Sale price, the roll 11c

Heavy pressed leather papers in blue, brown or green for dining rooms; white tile effect for bathrooms, well worth $1.25; March Sale price, roll..... 89c

Neat patterns, medium colors, for halls and bedrooms, 8c grades, March Sale price, roll..... 5c

Beautiful two-tones in allover patterns and stripes, latest color effects, values to 45c, March Sale price, roll.... 29c

Plain satin stripes in dainty colors; striped and allover floral patterns, 18c grades, March Sale price, roll 12c

PAPERHANGERS FURNISHED

Embroide

Main Floor

9 in. ruffled flouncing, suitable for baby dresses $1.19 qualities, at, yard.... 14 in. flouncing on good cloth in effective new po terns, special at, yard.... 8 in. organdie flouncing for dresses, pretty floral desi an unusual value at, yard.

The Suit

for the dress or skirt than the usual care



Philippin

Third

Smart

Second

New Bl

Seco

Shoes

Four



Napt

Naptha yellow laun most laundry soaps, regularly 7c (no mail or phone orders) in Basement, 20 bars for 93c.

Boston Store

Lowest Prices Our Chief Attractions

STATE MADISON AND DEARBORN STS.

LUNCHEO

Fifth Floor—Dearborn Street

Choice of Prime Brisket Corned Beef and Cabbage, Cutlets of Young Turkeys, a la Jardiniere, Peach Pie or Vanilla Ice Cream. Tea, Coffee or Milk

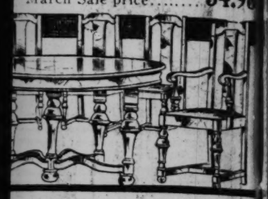
35c

ure Sale

few weeks? Study them all, an ength of this great annual event policy of buying and selling fur s here loom larger than ever. Wh nufacturers of America have con delight and joy to your fireside, th cials" of the Annual March Sal



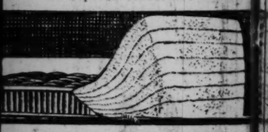
This beautiful Nufold davenport bed, of selected lumber, finished in mahogany and golden oak; spring seat and back upholstered with highest grade imitation leather, can be opened to full size bed, contains high grade spring well supported and very comfortable. Should sell for $55, March Sale price..... 34.98



ive seven piece William and Mary om suite, comprising 48 inch table ends to 6 feet and one arm and five s, upholstered with genuine leather in box frame. Choice of oak or walnut. Commonly re- $100, March Sale price.. 59.98



udor bedroom suite, constructed of walnut and mahogany, beautifully n satin or brown; the suite consists resser, chiffonier and dressing table, ated. Would be a bargain March Sale price..... 97.49



50 pound Georgia cotton felt mattress, full size only, hotel style Ostermoor mattress, Kapok high grade sateen ticking. Others ask $32.50, March Sale price for Monday only..... 19.49

Heavy couch pads, 18 pounds, heavy fancy art ticking; $8 val.; March Sale price. 3.98

larch Rug Sale

Floor.

e March Sale it is immaterial, for, find that economies such as these icago.

er rugs, closely and firmly woven sures against hard wear; most all splendid selection of for any room decora- ial March Sale price, 39.98

less Wilton velvet rugs; you must beauty; in a complete line of allover none worth less than $50, 37.98

r rugs, extra deep pile and firmly ond medallion effects, March Sale price.... 31.98

8.3x10.6 ft. heavy quality seamless and seamless Wilton velvet rugs with wide turnover ends, attractive patterns and colorings, in great variety; just such rugs as are sold elsewhere for $31, March Sale price, 23.98

36x72 inch heavy quality Wilton velvet rugs, a choice selection of patterns and colorings; regularly $7, specially priced at, March Sale price..... 4.98

all Paper Sale

Dearborn Street

e this spring will find this an opportunity later in the season. The complete e choicest patterns—and at March a third below those generally asked



halls and bedrooms, 8c grades, 5c

Plain satin stripes in dainty colors; striped and allover floral patterns, 18c grades, March Sale price, roll 12½c

ERS FURNISHED

Embroideries

Main Floor

6 in. ruffled flouncing, neat designs, suitable for baby dresses, the $1.00 qualities, at, yard..... 79c

9 in. flouncing on good cambric cloth in effective new patterns, special at, yard..... 39c

45 in. organdie flouncing for confirmation dresses, pretty floral designs; an unusual value at, yard..... 1.19

Printing

Fourth Floor

Your name and address printed on 100 bristol cards, Monday, 19c

Drug Needs

Fourth Floor—Dearborn Street

Syrup, Figs & Senna, 50c bot., 21c

West Baden Sprudel water, 26c

Emulsion Pure Cod Liver Oil, 81c

Denatured Alcohol, qt. bottle, 37c

Sal Hepatica, large size, 71c

Support-U-belt for stout men, sizes from 38 to 54, $5 value, special..... 1.39

The Suit for Spring

Second Floor

The dress or skirt should be chosen with more than the usual care—these groups commend themselves quickly to shrewd shoppers.



New spring suits of serges, poplins and hairline stripes; belted, semi-belted and snappy tailored models; vestee effects, as illustrated, in popular colors; sizes 36 to 44; reasonably priced indeed for so smart a spring suit, Monday, $45

Spring Dresses

New spring dresses that embody most every one of fashion's ideas for spring. The model illustrated is made of crepe de chine, with long collar; the girdle and vest have beaded motifs; the skirt has a long tunic, open front and button trimmed; in black, navy, Copenhagen and taupe—other equally attractive styles of satins and taffetas, choice at 22.50

The New Skirts

Women's new spring skirts. A timely bargain for the woman who wants a new skirt, made of all wool serge, fancy pockets, braid and button trimmed; a late model in black, navy & tan; all sizes; special for Monday, at 5.95

Philippine Lingerie

Third Floor—Center



Philippine night gowns and envelope chemise, round, square or V neck models, beautifully hand scalloped, as illustrated. They're an exceptional offer and readily worth $2.50, special at 1.89

Philippine nightgowns, envelope chemise, straight chemise, dainty hand embroidered, in flower and spray designs, worth $3.95, at .. 2.85

Philippine night gowns in several exquisite drawn work and hand embroidered designs, $5.00 values special for Monday 3.69

Philippine Corset Covers, hand embroidered and hand scalloped, well fitting styles, worth $2.50, at..... 1.89

Crepe de chine envelope chemise, tailored style, others ask 3.50, Monday at..... 2.89

Smart Millinery

Second Floor—State Street



There's something about this specially selected group of hats for Monday that stamps them "chic"—that elusive something that means real style.

Fancy straw hats with lisere piping, and flowers, ribbons, wings, fancy ostrich or quills. You must really see them to appreciate this offering at 4.95

HATS TRIMMED FREE

New Blouses Arrive

Second Floor—Center



And they are now awaiting your approval. Made of georgette, in the new collarless models; daintily embroidered, also square styles prettily beaded and embroidered. In all the new shades: tea rose, coral, peach, bisque, white and flesh, temptingly priced at 5.75

Shoes Underpriced

Fourth Floor—Center



Women's mahogany brown lace shoes, with kid or side leather vamps, cloth tops; excellent fitting lasts; well made, attractive footwear that will give exceptional service. Louis heel or low heel walking last; for Monday at..... 3.85

Children's brown high cut button or lace shoes, champagne or gray kid tops, flexible leather soles, footform last, $2.00 values, at..... 98c

Naptha Soap

Naptha yellow laundry soap, bar 2 oz. larger than most laundry soaps, regularly 7c (no mail or phone orders) in Basement, 20 bars for 93c.; 10 bars for 47c

Wash Goods

Third Floor—Dearborn Street

Egyptian bleached bed sheets, made of Fruit of the Loom sheeting:

81x90 in. at... 1.85 | 72x90 in. at... 1.75

Unbleached sheeting, woven from selected Sea Island cotton, 81 inches wide, the regular 75c quality, at, yard..... 59c

600 bleached pillow slips, made of fine grade muslin, 3-inch hem, splendid wearing quality, worth 39c, at.... 28c

36-inch bleached muslin in three excellent qualities, suitable for making sheets and slips, special at, yard, 29c, 25c, 17½c

36-inch unbleached sheeting, heavy round thread quality, made of selected yarns, 29c value, priced Monday at, yard .. 24c

36-inch white suitings, very serviceable fabrics, such as gabardines, poplins, repps, etc., values to $1.00, all in one lot at, yard.... 59c

36-inch dress and wrapper percales; bookfold indigo blues, gray and light grounds; regular 35c quality, at, yard ... 27c

36 and 40-inch dress voiles, new styles in exquisite printings, fine sheer qualities, worth to 50c, in two lots at, yard, 33c and. 25c

32-inch fine tissue ginghams, a great display of beautiful woven patterns in pretty color combinations, special at, the yard 45c

R. & G. Spring Corsets—Plus Service

Third Floor—Center



An R. & G. spring corset plus the service of our fitting corps brings the most complete corset satisfaction you have ever had—for our fitters are trained carefully and scientifically in the correct way to choose and fit a corset and have to aid them R. & G. corsets in a complete variety of styles and sizes. You can be assured the correct figure for spring, with the long, slim lines—and comfort as well, for R. & G. corsets are an aid to every woman's figure if she but spend a few moments with our corsetieres, so that she secures the proper model and has it properly fitted. For our fitting service—without a peer in all Chicago—no charge is made. We feature R. & G. corsets at..... $2 and up to $5

The skillfully designed Binner corset is here in all the new spring models—the models that accentuate the long, slim lines that Dame Fashion favors for spring. Binner corsets are made in a manner to delight the critical—fitted without extra charge at $6 to $10

The Notions

Main Floor—Dearborn Street

White rickrack braid, 6 yd. bt., 7c

Nickeled safety pins, asst. cd., 4½c

Kid curlers, 1 doz. in bunch, 7c

Ivorine thimbles, 5c kind at 3½c

Pullastic hat lining, black or white, special for Monday, 17c

Featherbone guimpes, black or white, Monday only..... 33c

A job for every fighter. Phone that job in now to the Soldiers' and Sailors' Bureau, U. S. Employment Service. Randolph 7140.

Mended Gloves

Main Floor—Center

3,000 pairs women's mended and soiled kid gloves, in black, tan, white and gray, self-stitching or black and white, with fancy embroidered backs; the values range to $3, but all are soiled or have been mended, so, special at..... 1.25

Underwear

Third Floor—State Street

Women's low neck, sleeveless, extra size, knee length union suits, a leader for Monday, at 55c

Woman's low neck, sleeveless, ankle length, medium weight, cotton union suits, Mon., 1.79

Men's heavy and medium weight union suits at... 1.59

Children's ribbed cotton fleece finish union suits, specially priced at..... 75c

Our Linens

Third Floor—Dearborn Street

Full bleached satin damask table cloths, 72x72 inches, very fine quality and beautiful designs; $3.00 value, some are slightly stained, which will wash out; Monday only..... 1.98

18 inch full bleached linen finish crash toweling, fancy fast color red border of California cotton; will not lint, lasts twice as long; worth 29c; yard... 17c

Bleached hemmed damask napkins, 18x18 inches, floral and polka dot designs, $2.50 doz. grade, ½ doz. for.... 79c

White Marseilles pattern scalloped bed spreads, extra heavy and large enough for double beds, worth $4.00 wherever you go, at.... 2.79

Silks—for Spring

Main Floor—State Street

As full of beauty as they are new—a display that will charm every woman who sees it.



Foulard silks so beautiful, yes, and so fashionable too; are ideal for spring gowns, rich, soft, clinging, lending themselves so admirably to the prevailing styles; every new spring color, beautifully printed designs, florals, stripes, chic figures and allover effects, 36 and 40 inches wide, at, the yard, 2.69 2.29 1.98 1.59

36 inch new novelty satins and taffetas, dainty stripes, checks and plaids, all the latest color combinations, light and dark effects for spring wear, $2 to $3 qualities, at, the yard, 2.39, 1.89 and .. 1.69

40 inch novelty striped fiber sport satins; all the vogue for spring skirts; white, black and latest colors; worth fully $5.00, specially priced Monday at, yd., 3.98

Black taffetas are in greater demand this season than ever; these are fine, heavy quality, bright, lustrous finish, oil boiled, soft chiffon finish, the kind that wear satisfactorily; 35 inches wide; specially priced at, yard..... 1.98, 1.69, 1.48

40 inch novelty georgette crepes, are much in vogue this season for waists and dresses; here are many new and fascinating styles, exquisite color combinations, also black and white effects, beautifully printed designs, scroll patterns, dainty florals, stripes, etc.; a variety not to be found elsewhere, values to $3.50, yd., 2.98, 2.48 and.... 1.89

The Message of the Annual March Dress Goods Sale

The message of the Annual March Dress Goods Sale, which begins here in so conspicuous a manner tomorrow morning, is fraught with news of the greatest importance to both the public shopping with a new keenness for values, and to the countless thousands who act on Fashion's mandates first of all—new weaves aplenty—new colorings, though many are of sombre hues—by the scores—really so many that there are more than the quickest eye can count, or take in their individual beauties. A sale that holds the charm of the unexpected, because it always unfolds spring's choicest fabrics with a thrill for women who delight in the beautiful—more watchful than ever in these times of uncertain values you can come to the March Sale, assured that the values are unequaled today, and from a most careful study of the market conditions for the next few months to come. All dress goods requiring it sponged, shrunk and refinished free of charge.

$3 Fine Jersey Cloth 1.69 Yard

50-inch finely knitted jersey cloth in navy blue, midnight blue, military blue, Pekin blue, brown, green, gray, tan, taupe and rose. A splendid dress fabric and exceedingly popular this spring; for the first day of the March Sale, at, yd. 1.69

2.25 All Wool Poplin, 1.48 Yard

Fine all wool poplins and Epingle cords, 36 to 38 inches wide, in navy blue, and of all the wanted colorings so very desirable for the smart one piece dresses, both fabrics are splendid values indeed at $2.25, for our March Sale, at, yard, 1.48

Nun's Veiling

36-inch nun's veiling, cream, black and a large range of light and dark colors for street and evening wear; good $1.00 quality, at, yard.. 79c

$2 All Wool French Serge 1

All pure wool fine twill French serge, 40 inches wide. Plenty of navy blue, midnight blue, military blue, taupe, brown, Burgundy, green, plum, tan, gray and black. No seconds, but best perfect regular goods that you have been paying $2.00 for everywhere, at yard.....

Broadcloth

Fine black broadcloth, 50 inches wide, all pure wool, rich, lustrous, permanent finish, sponged and shrunk, 4.00 values at, yard, 2.50

New Spring Plaids, Checks and Novelties

Many thousands of yards of the finest all wool dress fabrics for Spring and Summer, including the smartest novelty plaids in a host of designs and latest color combinations and exquisite effects in checks and novelties in every Spring and Summer coloring, in serge weave cloths and velours, 40 and 50 inches wide; you can save from $1.00 to $2.00 yard and still choose from Chicago's largest varieties, at, yard,

1.98 2.48 2.69 2.98 3.69 3.98 4.39 & 4.98

Fine Twill French Serge

Just 200 bolts all pure wool 54-inch fine twill French serge, the right dress weight and soft finish in midnight, navy, black and all the wanted new spring colorings. This very quality has been selling for $3.50. Now at, yard..... 2.29

Best Quality Broadcloths

Fine all pure Australian wool broadcloths, 50 to 54 inches wide, beautiful, rich, lustrous, permanent silk finished cloths in every imaginable new spring shade and black. Samples given freely for comparison. The $4.00, $5.00 and $6.00 qualities everywhere, at, yard.... 2.98, 3.98

Fine All Wool Dress Serge

50 inches wide, soft finish quality, good weight serge that will wear so extremely well, in blue and a large variety of all the wanted colorings. Plenty of this quality sold for $2.75 and $3.00. Monday, for the March Sale, at, yard..... 1.79

New Tricotines and Gabardines

The season's most fashionable suiting fabrics are these much sought after plain novelties, fine tricotines and gabardines. Made of finest Australian piece dyed lamb's wool yarns. We have them in all the new shades and plenty of all the blues in single and double twills, cords, etc., at savings of $1.00 to $1.50 in comparison with what others ask for these very fabrics, for the March Sale at, yard, 2.69, 3.48, 3.98, 4.48

Men's Wear Clay Serges, Fine Twills

Our cash offer of almost half price was accepted by a leading New York woolen house for their entire stock of clay serges and fine twill serges for ladies' suits. Over 10,000 yards, mostly navy blue, midnight blue and black, 54 to 58 inches wide, worth regularly $5.00 to $7.50, exceptional values, Monday, yard, 2.98, 3.48, 3.89, 4.48

New Plaids and Checks

500 bolts new spring checks and plaids, plenty of green and blue, and other various bright and dark combinations, 36 inches wide; 75c and $1.00 values, Monday (in basement), yard, 35c and..... 65c

New Fur Cloths, Kerami, Silk Beaver, Hudson Seal

Throw lengths, 2 yards long, 17 inches wide, in twelve newest style fur effects, at nearly half price (in basement), each, 3.98, 4.48, 4.98, 7.98, 8.48

50 inch, beautiful new fur top effects, for throws, coatees, etc., in a large range of styles, worth to $20.00, special at, yard, 5.98, 6.98, 7.98, 11.98, 13.48

Fine 75c Serge, 50c

200 bolts 36 inch half wool fine twill dress serge, in navy blue only, an excellent fabric for dresses and misses' and children's wear, special Monday for the March Sale (in basement), yard..... 50c

Fur Coats "Slashed"

Second Floor—Center



Kolinsky Marmot coats, belts and pockets, in three groups, all about a third under price, at:

36 inch length, $69

40 inch length, $79

45 inch length, $89

Natural Muskrat coats, 36 and 40 inch lengths, pockets and belts, $150 values, at.... $98

Natural muskrat coats, 36 and 40 in. lengths with reversible borders, pockets and belts, $175.00 values, at only $139

Leopard cat coats, 30 inches long, raccoon and nutria collar and cuffs, pockets and belt. $98 is what they should sell for, special... $59

Our Busy Food Market

Fifth Floor.

Sugar, H. & E. pure cane, with $1.50 order (flour, soap or dairy items not included), 10 lbs..... 83c

Soap, Galvanic, Maple City, Lighthouse or Kirk's Borax, special at, the 5 bar..... 5½c

Pinto navy beans, 5 lbs., 49c; lb., 10c.

Pearl tapioca, fresh, lb., 10c.

Macaroni, spaghetti or noodles, 3 large pkgs., 25c.

Corn flakes, Washington Crisps, 3 large pkgs., 29c.

Plymouth Rock gelatin, 18c pkg., 11c.

Tryphosa, De Zerta or Lipton's jelly tablets, pkg., 10c.

Coffee, Guadarilla Famous blend, fresh roasted, reg. 43c, 3 lb. bag, 1.09.

Tea, fancy India and Ceylon, reg. 60c, lb., 43c.

Royal baking powder, lrg. can, 43c.

Catsup, Blue Label, 30c bottle, 23c.

Lemon or Vanilla extract, 30c bottle, 19c.

Old fashioned buckwheat flour, 5 lb. bag, 43c.

Asparagus, Mallard, large No. 2 can, 32c.

Chicken giblet soup, 15c can, 10c.

Peanut butter, Beech Nut, 35c jar, 25c.

Baked beans, tomatoes, green beans, sauerkraut, shrimps, 18c can..... 14c

Swansdown flour, (3 pkg. limit), pkg., 19c.

Sardines, Calif., in tomato, lb. size can, 12c.

Coffee, coreal, fresh roasted, 25c pkg., 18c.

Soap chips, Naptha, lrg. pkg., 32c.

Spinach, garden greens, lrg. can, 25c.

Shredded Wheat, fresh, pkg., 13c.

Salad oil, Hazel, qt. bottle, 89c.

Pearline washing powder, lrg. pkg., 18c.

Orange marmalade, pure, lb. jar, 23c.

Curry of lamb and rice, Cudahy, Rex, reg. 20c (limit of 6 cans), can, 9c.

Salad dressing, Wright's, 30c bottle, 23c.

Malle cake icing, lb. can, 28c.

Seedless Raisins, Thompson's, lb., 13c.

I X L egg powder, 25c pkg., 17c.

Prunes, large Santa Clara, lb., 23c.

Peaches, fancy evaported, lb., 19c.

Peanut oil, pure, qt. can, 32c.

ARMOUR'S STAR Hams



10 to 12 lb. average, at Lb., 32c

Loin lamb chops, lb., 28c.

Beef or veal stew, lb., 20c.

Fresh chopped beef, lb., 18c.

Bacon, Sinclair's squares, lb., 26c.

Hair Switches: ½

Seventh Floor—State Street

The final offering from our purchase of the odds and ends of natural wavy first quality hair switches from a well known manufacturer in dark shades only, and so at about half; values to $15, at 7.50 and down to 3.45

24-inch real human hair switches, weight 2¼ ounces, natural wavy, made in three separate strands, worth fully $4.50, at 3.25

Fine transformation with water wave—gray and all natural shades—sold everywhere for $5, tomorrow at only..... 3.49

Our Beauty Parlors

are the most modernly designed and the most sanitary in the country.

The Silverware

Eighth Floor—State Street



Silver plated dinner knives or forks, plain round handles, values to 25c, choice at 14c

Silver plated 3 bottle table caster, Monday at.. 49c

Silver plated bread trays, plain or pierced designs, 1.39

Mustard jars, fancy decorated, glass base, with silver plated top.. 21c

Sheffield candy or nut basket, fancy pierced handle, special..... 1.98

25c Home Made Apple Pies, 15c



Did you attend the sale of raisin pies some two weeks ago? Then we are sure of seeing you here tomorrow, for these apple pies are equally good. The old fashioned home made pies with golden brown crusts, rich and flaky and full of apples—fresh from our own ovens—very special (none delivered), Fifth Floor, at..... 15c

Furniture Exposition Samples of Electric Floor Lamps and Shades at a Full Third Off

Eighth Floor—State Street

This will be without doubt the season's most phenomenal offering of floor lamps, for these are the samples from the "Furniture Exposition" of several of the leading manufacturers, at sensational savings—all cleverly designed, all made with an eye to the artistic—all the studied productions of the leading factories' "Exposition" samples, which means the greatest care was taken in the making and finishing. Note the finishing throughout and then you'll thoroughly appreciate these low figures. Finished in black lacquer, birch mahogany, hand painted, oak, fumed oak and velvet covered. Many are hand carved. All wired, complete, ready to light. The values range up to $30; choice for quick selling at

5.95 9.95 13.95 18.95

Most women are far more particular about the floor lamp shades than the lamp itself. To every one of these women we say, see this wonderful gathering of fine silk floor lamp shades, and you'll appreciate this exceptional offering—the Furniture Exposition samples from several manufacturers at low figures that are quite irresistible. An endless variety of shapes and colorings, including all the popular effects—some are a trifle soiled from handling and display, some are damaged the very least bit—so endless the variety that you had best be here early, for of most of them, there are only two or three of a sort, and, of course, the prettiest will be sold bright and early tomorrow. All, regardless of value, in three groups, at

9.95 13.95 18.95



New Lamp Shades

Seventh Floor—State Street



New Liberty lamp shade frames, the very latest shape in New York, a style you will not tire of and so easy to make. In floor and table sizes; also many other new shapes; values to $2, at 69c

Wire frames for table and floor lamps, assorted shapes, tarnished, some rusty, vals. to $1.75, at 29c

Gold antique braid for trimming, others ask 25c—at, yard, 14½c

4-in. fringes, assorted colors, sell reg. at 85c, the yard 65c

Swing Photo Frames

Seventh Floor—No Mail or Phone Orders



This handsome swing photo frame as illustrated, gold finished, toned in brown, attractive hand carved pattern, complete with glass and back, sizes 4x6 in., 5x7 in., 5x8 in., 6x8 in., 7x9 in., 7x11 in., 8x10 in.; customarily sold for $1.00; tomorrow, while this group of 1,200 lasts, special at..... 59c

Tomatoes

Ripe solid pack tomatoes (six can limit), in the Basement, regularly 25c, at..... Large Can, 15c

Practical and Fancy Needle Work

By Clotilde



DESIGN FOR OLD ENGLISH ALPHABET.

There have been quite a number of requests for an alphabet in the last few weeks, especially the Old English lettering. The size of the initials compels their division. Thirteen letters will be given in the first division and thirteen in the second.

Pad the initials with the long or darning stitch, arranging the padding so that the heaviest portion comes in the center of the widest points of the letter. The larger part of the success of the embroidering depends on the padding and how carefully it is done. The satin stitch is used in the covering and the vine or outline stitch in the single lines. A good thing to do with the single lines is to come back over the line just stitched and restitch by running the needle through each loop of thread. This makes the vine stitch stand out as the padding does the other part of the lettering.

To transfer the letter design follow these directions: If the material is sheer, the easiest way is to lay it over the design, which will show through plainly, and draw over each line with a hard, sharp pencil. If the material is heavy, buy a piece of impression paper, the kind that does not rub off, lay it on the material, place the design over it, and trace with a hard pencil.

Doris Blake Says



If you were born this week you are

Critical.

Have you a perplexing love affair, in which you need the counsel of a friend? Write Doris Blake, care "The Sunday Tribune." If you wish a personal reply send stamped, addressed envelope.

This department appears every day in "The Daily Tribune."

IF your birthday falls during the week beginning today you are under the influence of the sign Pisces, meaning the fishes. It is a watery fruitful sign, indicating a pure, limpid soul, a tremendous sympathy with nature, and a scattering of vital force.

You are cautious and careful when not under excitement. If you are reading an interesting book no one knows that you are in the house, and if you are disturbed at this time you are off like a rabbit for a new squatting place.

You are very "slow to wrath" but sometimes you get into a towering rage—only for a moment. If you are in a hurry to get into bed, you will tear a refractory shoe lacing into bits, well aware that you cannot find a new one the next morning within ten miles. But the next morning you sit patiently down and tie the bits together and somehow manage to make it do for the time.

You are sensitive and proud and desperately afraid of ridicule. You often cruelly hurt the feelings of others in your frantic efforts to save your own. Your heritage is a pure devoted interior love nature and a generous and loyal faith in mankind. Unfortunately this faith and generosity is too often betrayed and abused, and as you grow older you withdraw into a shell of indifference and cynicism to protect the natural sensitiveness of your nature.

Conventionality does not disturb you much, for if its demands crowd you, you quietly push them over. But you are so absolutely good natured about it that no one takes any offense.

You are fond of asking questions, curiosity being one of your strong points, and unless possessed of enough tact to perceive your mistakes, you can make yourself unpleasant. You are an inattentive listener and think little of breaking into a discourse with something entirely irrelevant, showing your attention far away. When you have learned the value of silence you are far on the road to success, but your faculty for seeing the faults of everything and criticizing so freely spoils a fine nature, loses you friends, discourages your associations, and sometimes ruins your happiness.

You are strongly drawn toward the occult and the mysterious, and study its teachings with deep interest. Nothing in statement or theory along this line frightens you much. You do not run away from a shadow, but rather incline to see what causes it. Not naturally secretive, you can keep all important business, whether your own or intrusted to your custody, under lock and key. You are fairly intellectual and a fluent, rapid talker. You are a nice sort of fellow, or, if a woman, sweet, lovable, and kittenish. You are fond of water sport, especially yachting. In fact, you do not care so much for steamboat travel.

You have many chances for happy, congenial friendships, and so you ought to find easily your conjugal mate among Cancer, June 22-July 22; Virgo, Aug. 24-Sept. 23; Capricorn, Dec. 23-Jan. 20; Aquarius, Jan. 21-Feb. 19, or Taurus, April 21-May 21.

Your most fortunate weeks are those beginning Nov. 12 and Aug. 5; your colors are gray, emerald green, pink, white and black; birthstones, chrysolite and moonstone.

* *

Covered with Powder.

"Dear Miss Blake: I am a boy of 18. I have been going with a girl two years younger than myself. She is a very nice, respectable girl, and my parents think a lot of her. So do I, but she is always covered with powder and paint. Now, I know she does not realize her mistake, as she is not in the least common or rude. If you were me, would you hint to her that she is wrong? I hate to hurt her feelings, but I know she is not really at fault, thinking she is making herself attractive. I hope you will give me advice as I am often ashamed of her looks. L."

I think I would be perfectly frank with the girl if I were in your place about her using powder and paint. A little powder to take the shine off her nose is all right, but that look as if the face had been dipped in a flour barrel which so many girls seem to effect to their great disadvantage is horrible. The use of rouge on one so young should be thoroughly discouraged. Perhaps if you were to tell her how much prettier she is without the cosmetics, she would be more apt to change than if you were to openly criticize her. She might be headstrong and resent your dictating to her, but for her sake as well as your own happiness, you ought to try to persuade her away from its use.

* *

Can't Get a Gentleman Friend.

"Dear Miss Blake: I am a girl of 19 years and it seems as though I can't get a gentleman friend. Have gone out with different fellows once or twice and they still consider me a friend as ever, but never call up or ask me out again. Am considered good looking, have good habits, talk refined, dress neat and stylish. Please tell me what you think is wrong in your estimation. Will be anxiously looking for an answer.

"DOTTIE."

You seem to have all the qualifications for a popular girl, Dottie, and I, too, wonder what is wrong. Perhaps you are self-centered and want to talk about yourself to the exclusion of the more popular topic—the other person. Perhaps again you are too formal and make a man afraid of you. Perhaps you may be overexacting or perhaps there are some other perhapses. Suppose you turn the light on your shortcomings rather than on your good qualities. Therein you may find the trouble. Clothes and looks alone will not make the popular girl.

* *

It Worries Her.

"Dear Miss Blake: Would you please tell me how I could find out a question from my boy friend? He tells me that he has heard something about me and he will not tell me. It worries me somewhat, as I know of nothing I have done that was not right.

"PAT."

If you had done anything that was not right you would know about it. There would be consciousness about it somehow. This being the case, the thing to do is just simply to forget the boy's remarks. There are troubles enough in the world without borrowing additional ones over actions of which you have no sense of guilt.

* *

You're Too Young, Chas.

"Dear Miss Blake: I am in need of a little advice. I am 15 years old and will be 16 in May. I have been corresponding with two girls, one of whom will be 17 in June and the other will be 16 in March. I met the one who will be 16 at a party one night, and this was the first time I ever met her, while the other I went to school with for about four years. Which would you advise me to keep corresponding with, or to drop out corresponding with? CHARLES."

Well, Charles, I'd say you were nothing if not ambitious. I predict a great career for you with the ladies, starting in so young and so troubled! Don't you think, honestly now, that it would be much better for you at 15 to be making the most of your studies and of your athletics so that when you get to a really eligible age the girls will think you are a wonder? If you're going to clutter your mind all up with girls now, you're going to crowd out the study space and by the time you're a full grown man you will be a silly sentimentalist, than which there is nothing girls are likely to laugh more unkindly over.

Etiquette

Questions on etiquette will be answered if you write to Elizabeth Van Rensselaer "Chicago Sunday Tribune." If you wish a personal reply inclose a stamped, addressed envelope.

By Elizabeth Van Rensselaer.

THE WEDDING CEREMONY.

THE main plans for home and church weddings are much the same except that in the former it is often—in fact, almost always—necessary to resort to the invention of some devices (such as the improvisation of the altar, aisles, etc.) found ready for use in the latter case.

The invitations are usually engraved in both instances, the wording practically identical; "at home" cards and cards to the reception inclosed when desired. It is not essential that all guests at the ceremony be invited to the breakfast or supper or reception afterward, only as many as are wanted and can be accommodated.

The bride's father bears the expenses of the wedding, with the following exceptions, which fall to the bridegroom's share: The wedding ring, the flowers for the bride and her attendants, the minister's fee, and his conveyance to and from the church, the best man seeing to the last two for him.

If the affair be small and more or less informal the bride may wear a suit (with hat and gloves); otherwise a white frock is correct, with or without a veil as she pleases, although in some churches it is an established custom that her head be covered. This dress is usually of silk, satin or Georgette crêpe, or, if in the late spring or summer, it may be of some lighter material. After half past 6 in the afternoon she generally wears an evening gown, but before that hour it may vary greatly in style according to her choice.

Her father or nearest male relative gives the bride away. If she has no one to do this she may ask any older family friend to officiate. Failing this her mother may do so, but only in the last extremity.

The order for the bridal party to enter the church is as follows: The minister takes his place in the chancel, entering from a small door near that end of the church; next the bridegroom and best man come in from the same door and stand at the right of the chancel steps. Then the ushers walk up the aisle and form a group with the other two men; after them walk the bridesmaids and maid of honor, who take their places opposite the men, to the left of the chancel steps. Last comes the bride on her father's left arm. They join the bride's attendants, the father stepping back to sit with his wife when he has given his daughter away.

The bride and bridegroom stand in the center of the group, facing the minister. After the ceremony they turn and walk down the aisle, followed by their attendants, the maid of honor and best man leading. After the young people, the parents of the bride and bridegroom are the first to leave the church.

These same directions may, with some slight alterations, be used in the case of a home wedding, as is easily to be seen. I shall be happy to explain more fully any parts that bother prospective brides and bridegrooms if they will write me inclosing addressed, stamped envelopes.

B. B. B.: Yes, a note of thanks should be written to every one who sent you a wedding gift, except the members of your immediate family, whom you may thank in person. Make these notes sincerely personal expressions of your gratitude and be sure in each instance to mention specifically the present and your appreciation of it.

* *

I. B.: If you will write again, inclosing an addressed, stamped envelope, I shall be happy to send you a list of reliable books on etiquette.

* *

W. D. F.: If you wish to know the young woman better why not telephone her and ask if you may call some evening? She will probably wish to have her parents meet you before she accepts any invitations from you. That is the way careful girls are brought up. If you will write me again, inclosing a stamped, self-addressed envelope, I will mail you the list of books on etiquette which I consider the most reliable.

* *

C. P. P.: "My dear Miss Smith" is generally held to be more formal than "Dear Miss Smith," the former being more widely in use in communications of a business nature.

Bright Sayings of the Children

The Tribune" will pay $1 in thrift stamps for each childish saying printed. The story told must never have been printed in any magazine or paper. It is not possible to acknowledge or return unavailable contributions. Write on one side of the paper. Address bright sayings to Aunt Bee," Sunday Tribune, Chicago.

This department appears every day in "The Daily Tribune."

Tillie was leaving to go over to her little chum's house, when she suddenly turned in the door and called to her mother, "Mamma, has baby brother got any teeth yet?" When asked why she wished to know, she replied, "So I can tell Mabel's mother. She always asks me if he has any teeth yet when I goes over to play with Mabel."

MRS. L. S.

* *

When I went to see my little nephew who was ill I found him cheerfully counting the pennies that fond relatives had given him as the price for medicine taking.

"I'm so sorry, dear, to find you sick," I said to him.

"Well, aunty," was his optimistic answer, "see my money—it isn't as bad as if I were sick and poor both."

M. O.

* *

Carrie was invited to a party. Her mother cautioned her not to begin eating her goodies until all around the table had been helped. Carrie was honored with the first helping to ice cream. In a few moments she said: "Excuse me for eating my ice cream before it melts. I enjoys it best while it is freezed."

MRS. L. S.

* *

Harold was sitting on his little red chair and the waxed floor caused it to



slip from under him. I heard wails and ran to the rescue.

"What's the matter, dear?" I asked.

"O," he said, "I was just sitting here at my table and I unsat."

E. L. R.

* *

Philip was preparing valentines for all his family and friends with the great desire that they should be received anonymously. I happened to see the one destined for his mother and noticed that it was addressed: "To Mother—from a Friend." C. D.

Maggie always liked to talk over the telephone; one morning before she was dressed, aunty called up and after talking to mamma asked to speak to Maggie, but she positively refused to come to the phone, and when mamma asked her why she would not talk to aunty over the phone she said, "I's 'shamed to talk when I isn't dressed."

I. A. C.

* *

I met Beth and I asked her how her new baby brother was: "O, he's fine," said Beth, "but I wish there was two of him, 'cause sister and I

* *

Two little boys went into the garden to pick a rose for their mamma. Willie, who had recently lost papa, said: "I'm looking for a rose for my mamma, 'cause my pa is dead." F. R. H.

* *

Charles and Roger were trying to define the word dead, when Charles settled the matter with, "When your blood don't percolate no more, you're dead!" H. K.



Beautiful Hair

Is Not

A Gift of the Gods

But the Result of Proper Care

As soon as more women find this out there will be more women with beautiful hair. The regular use of

Youth Craft

FOR THE HAIR AND SCALP

will put your hair in a normal, healthy condition. It stops falling hair, dandruff and itching scalp. Then soon your hair will assume that rich, luxuriant sheen that is the pride of all women.

You owe it to yourself to buy a bottle of Youth Craft today.

Contains no oils, no fats, not more than 1% alcohol and is odorless.

YOUTH CRAFT COMPANY, Chicago



DURABLE DURHAM HOSIERY Trade Mark

Some of the many fine values in Durable-DURHAM Hosiery

Just Feel the Fine Strong Yarn You Know It Is Good Durable Hosiery

Examine a pair of Durable-DURHAM Hosiery. You can feel the fine soft yarns and see the extra reinforcing that means long extra wear. Notice the neat appearance of the stockings. Every pair will stand the hardest wear and retain its good appearance all the time. The Durham dyes are genuine and will not fade under any conditions.

DURABLE DURHAM HOSIERY

FOR MEN, WOMEN AND CHILDREN

Made Strongest Where the Wear is Hardest

Honest wearing value is woven into every pair. The tops are wide and elastic; legs are full length; sizes are accurately marked; soles and toes are smooth, seamless and even. Prices 20c and 50c per pair.

You should be able to buy Durable-DURHAM Hosiery at any dealer's. If not, write to our Sales Department at 208 S. La Salle Street, Chicago, and we will see that you are supplied.

A free Catalog showing the many Durable-DURHAM styles will be mailed upon request

DURHAM HOSIERY MILLS, Durham, N. C.
208 S. La Salle Street, Chicago



MISS NANCY
A light weight gauze lisle stocking with an extra fine silk finish. It has a wide elastic top, double sole and high spliced heel. Brown, gray, black and white.
Price 35c pair

BIG SISTER
An extra fine, wide elastic cut-size stocking with a wide elastic top. Medium weight. Made from soft combed lisle-finish yarn. Strongly double reinforced heels and toes. Feet and toes are smooth, seamless and even. Balbriggan, black or white.
Price 35c pair

ROVER LAD
A good medium weight, substantial stocking for children. Triple reinforced knees. Strongly double reinforced heels and toes. Feet and toes smooth, seamless and even. Black.
Price 35c pair

TAR HEEL
A medium weight sock with 3-thread, strongly reinforced heels and toes. Elastic ribbed top securely knit on. Feet and toes are smooth, seamless and even Black, tan and white.
Price 20c pair

Durable-DURHAM Hosiery is not a product of child labor. No person under 14 years is employed. Industrial conditions under supervision of experts trained in U. S. Government courses on employment management. Average working day is 8 hours and 15 minutes.



Mother! If Your Child's Tongue Is Coated

If Cross, Feverish, Constipated, Bilious, and the Stomach out of Order, give "California Syrup of Figs."

A laxative today saves a bilious child tomorrow. Children simply will not take the time from play to empty their bowels, which become clogged up with waste; then the liver grows sluggish, and the stomach is disordered.

Look at the tongue, mother! If coated, or your child is listless, cross, feverish, with tainted breath, restless, doesn't eat heartily, or has a cold, sore throat, or any other children's ailment, give a teaspoonful of "California Syrup of Figs," then don't worry, because it is a perfectly harmless dose, and in a few hours all this constipation-poison, sour bile and fermenting waste-matter will gently move out of the bowels, and you will have a healthy, playful child again. A thorough "inside cleansing" is oftimes all that is necessary. It should be the first treatment given in any sickness.

Beware of counterfeit fig syrups. Ask your druggist for a bottle of genuine "California Syrup of Figs and Elixir of Senna," made by the California Fig Syrup Co., which has full directions for babies, children of all ages and for grown-ups plainly printed on the bottle.

CALIFORNIA FIG SYRUP CO.
San Francisco Cal. Wheeling, W. Va.

...hildren:

...ys want to hold him at the ...e." C. S. C.

* *

Two little boys went into the ...rden to pick a rose for their ...a, said: "I'm looking for a bl... dead." F. R. M.

* *

Charles and Roger were trying to ... the word dead, when Charles ... the matter with, "When ... od don't percolate no more, ... id!" H. M.



...ful Hair
...Not
...the Gods
...of Proper Care
...n find this out there
...beautiful hair. The

...Craft

...nal, healthy condition.
...ruff and itching scalp.
...assume that rich, lux-
...pride of all women.
...rself to buy
...Craft today.
...fats, not more
...d is odorless,
...MPANY, Chicago

...RABLE
...RHAM
...OSIERY
...rade Mark

...he many fine
...ues in
...DURHAM
...osiery

...S NANCY
...ght weight
...ze 11 to 6.
...ning with an
...a fine silk
...h. It has a
...elastic top,
...ble sole and
...Brown,
...black and
...e 35c pair



ROVER LAD
A good medium weight substantial stocking for children. Triple reinforced knees. Strongly double reinforced heels and toes. Feet and toes smooth, seamless and even. Black.
Price 35c pair

...rs is employed.
...on employment

REAL LOVE STORIES

...partment appears every day in ...The Daily Tribune."

Do you know a real love story—one that is stranger than fiction? It is the idea that is wanted. No attention will be paid to literary style. The Tribune will pay $5 for every story published. No manuscripts returned. Address Joris Blake, "The Sunday Tribune," Chicago.

TOO MUCH MOTHER-IN-LAW.

...n and Mabel had had a wonderful courtship and a blissful honeymoon. It was only after they had settled down to the ...ty of every day existence that ...Trouble raised her head. ...Trouble in this instance ...ded in the garb of interfering ...

...n and Mabel's parents were ...rs, both families homesteaded ...the plains of Montana. Bob ...handsome man and the only ...doting mother, and for her ...ole universe revolved and had ...g in the affairs of her son. ...s bitterly jealous when Bob ...r of his intention to marry. ...t seem endurable that she ...share her son's love with an... woman. However, when she ...Robert was determined, she ...make the best of the situa...

...ter that she still might have ...her, she insisted that the ...ple make their home with ...Robert readily agreed to. The ...ested would eventually fall to ...way, and besides, Mabel was ...darling and mother was such ...! He knew they would all ...famously.

...her marriage Mabel had ...the district school, two miles ...from the farm. Mabel ten... suggested that she might keep ...ching the school, since Bob's ...could take care of the house... ...ties the same as before. To ...Bob agreed. The ready cash ...s a welcome addition to the ... Secretly Mabel was ag... She felt that Bob should ...pect her to work after their ...age and was sorry that she had ...ed it.

...there were other griev... Mabel's presence about the ...seemed to add fuel to the ...'s jealousy. She insisted on Ma... having a lion's share of the house... ...work besides her teaching. ... to bring the whole situation to ...ax the old lady invited her ...'s daughter, Violet, for a visit ...spring. Violet was an entirely ...ent type than Mabel, and Bob's ...er was continually comparing the ...

...ce Bob had to play the rôle ...during Violet's visit. When... ...ckily the mother tried to ar... ...their little pleasure trips so that ...was not included. Often when ...came home from school she ...find Bob and Violet gone some... ...together.

...but little of this sort of ...to bring Mabel to the end of ...patience. One day her sisters, ...driven over from the neigh... ...farm, found her weeping her heart away. She had come home from school to find Bob and Violet off for a ride. Naturally explanations were demanded by the sisters, and the whole story came out. Mabel's family had suspected her unhappiness for some time.

When the sisters heard the full extent of Mabel's trouble they insisted on putting an end to her humiliation at once. They braved the ire of the mother by calmly packing up all of Mabel's belongings and stowing them away in the carriage. When everything was packed up they drove away with Mabel, thus ending her brief married life.

Imagine Bob's consternation to find his wife gone on his return! For, strange to say, in spite of acting such a cad, Bob still loved Mabel dearly—how much he only learned after he had lost her. In the months that followed Bob tried repeatedly to induce Mabel to return. But no persuasion on his part could bring her back. Her cup of bitterness had been too full for her to forget her grievance easily. Her family, too, kept her many wrongs continually in her mind.

By and by Mabel procured employment in a neighboring town, where she caught glimpses of Bob occasionally as he came to trade.

Mabel's family finally succeeded in talking her into the notion of getting a divorce. Mabel's father interviewed Bob on the subject, to whom the idea was distasteful. But when he saw that Mabel was sincere in her desire for a divorce, he acquiesced and agreed to arrange matters. To settle things finally, they found they were obliged to make a trip together to the county seat.

They made the trip in grim silence and transacted the necessary legal business without a friendly word. On the way back Bob asked Mabel if he might not sit beside her—just for a good-by ride. Mabel consented. It was really the first time they had been together alone since the day of their separation. With their hearts both brim full of love for each other explanations soon followed, apologies and protestations of love and devotion.

Mabel, however, refused to live with her mother-in-law and Bob upheld her. Then followed a most wonderful second courtship for Mabel while the new house was building.

After Mabel was settled in her new home the mother attempted to make up to her for everything she had suffered. And Mabel tried to be good to Bob's mother. For which she has always been thankful. For it was only one short year before the old lady passed away. J. W.

Camp Stories Contest.

Your son, your brother, your husband, or your sweetheart in the service undoubtedly has told you some amusing incident that has occurred in his camp. Undoubtedly, too, there are ever so many stories originating in camp that are still untold. This contest is especially open to the soldier himself if he has a good camp story to tell. It is open also to every one who has been told a good camp story of actual happening. "The Tribune" will pay $1 for every letter published. Write on one side of the paper. No manuscripts returned. Address Camp Stories Editor Chicago Sunday Tribune

Classy Stuff.

...day in France my mess sergeant ...friend and I went out to the ...try to purchase some geese. After ...on a dozen farmhouses we came ...chateau. A nice, classy look... ...girl came out to talk to us. My



...who can speak French, asked ...if they had any geese to sell. At ...time he turned to us and said: ...this is classy stuff! You guys ...away; I'll do the talking." Then, ...to let us know, the girl said to ...in good English, "My, but you ...French well!" We surely had ...laugh on him, while the girl ...did. H. C.

* *

Cut Fat on Poor Food.

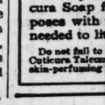
...rmish at one of the southern ...wrote a long letter home, which ...ed by telling how rotten the ...was, and that he didn't get enough ...Near the end of the letter, ...ago fifteen, he told the folks ...he was getting, having gained ...ds in about a month. E. F.

Their Soup and Coffee.

My cousin, in writing home from France, stated that he was unable to mention the name of the river that coursed through his sector because if the missive fell into enemy hands it would furnish valuable information on the source of supply of the soup and coffee. V. L. C.

HAD PIMPLES FOR FOUR YEARS

On Face, Arms, Chest and Back. Itched and Burned. Cuticura Heals.



"I was bothered with pimples that broke out on my face and went to my arms, chest and back. They were large, red, and hard, and they festered. They itched, burned and hurt, and I scratched most all the time.

"They bothered me for four years. Then I sent for a sample of Cuticura. I bought more, and now my face is healed." (Signed) Miss Lakota Mayo, Hendrickson, Mo.

It is easier to prevent skin troubles than to heal them. Clear the pores and keep them clear by using Cuticura Soap for every-day toilet purposes with touches of Ointment as needed to little skin troubles.

Do not fail to test the fascinating fragrance of Cuticura Talcum, an exquisitely scented face and skin-perfuming powder. 25c. everywhere.

Women Find Clear Skin in Simple Laxative

A sense of false modesty often prevents women from admitting that many of her ills and disorders are due primarily to constipation.

But women who know themselves have learned that headache remedies and beautifiers only cover the trouble but do not dislodge it.

What is needed is a remedy to move the bowels and stir up the torpid liver. An ever-increasing number of sensible women take a small dose of a combination of simple laxative herbs with pepsin known as Dr. Caldwell's Syrup Pepsin and sold by druggists under that name.

It will save a woman from the habitual use of headache remedies, skin lotions and similar makeshifts. Once the bowels are emptied and regulated, the headache and the pimples and blotches disappear. It is the rational, natural method.

A bottle of Syrup Pepsin lasts a family a long time, and all will find use for it from time to time. Thoughtful people are never without it in the house.

The druggist will refund your money if it fails to do as promised.

PRICE AS ALWAYS

In spite of greatly increased laboratory costs due to the War, by sacrificing profits and absorbing war prices we have maintained the price at which this family laxative has been sold for eighteen years for the past eighteen. Two sizes—50c and $1.00.

Dr. Caldwell's
SYRUP PEPSIN
The Perfect Laxative

FREE SAMPLES—If you have never used Dr. Caldwell's Syrup Pepsin send for a free trial bottle to Dr. W. B. Caldwell, 468 Washington St., Monticello, Ill. If there are babies at home, ask for a copy of Dr. Caldwell's book, "The Care of Baby."

The Opportunity of the Year
Complete Home Outfits
HARTMAN'S
Challenge Values

HERE is the most remarkable bargain offering that has ever been made to the public. To those contemplating starting housekeeping this spring, Hartman's opens the door to the MOST SENSATIONAL VALUE GIVING in complete outfits EVER KNOWN. We have assembled a number of extremely attractive and complete outfits and have priced them SO LOW that even the keenest, most experienced buyers will be surprised that such low prices can buy a complete home. The cream of the latest arrivals from the greatest furniture markets has been searched thru to assemble these outfits. They consist of the best materials, most expert workmanship, finest construction that money can buy. *Yet, when you see them you will marvel at the low pricings which we have placed upon them. They* are complete in every detail. Nothing has been overlooked—everything from the kitchen chair to the parlor rug has been thought of. All you have to do is to select the particular periods and styles you admire—they SAVE YOU ALL THE WORK of shopping around and assembling your home piecemeal. The variety is large enough so that everyone may find exactly what he wants here. These are really CHALLENGE VALUES, and we don't hesitate to say that for beauty and completeness, variety, workmanship, finish and price, they CANNOT BE DUPLICATED ANYWHERE IN AMERICA! The truth of this statement will be quickly apparent to you when you see these remarkable offerings. Come in as soon as you can. This is an opportunity which occurs only ONCE in a lifetime.



84 Remarkable Complete **$198.00** Three-Room Outfits **84**

OUR three-room outfits are the SUPER VALUES of the country. Nothing like them has ever been offered before. They contain everything necessary for a complete home. We show also 6 complete three-room outfits at 218.00; 5 three-room outfits at 285.00; 15 at 287.00.

5 COMPLETE four-room outfits at 295.00; 11 at 298.00; 7 at 325.00; 4 at 365.00; 4 at 395.00; 6 special complete four-room period outfits at 445.00; 9 five-room outfits at 485.00; three six-room outfits at 550.00. Also many others—never offered before at such bargain markings.



In All Chicago No Bargains Like These

98 DAVENPORTS $48.85

CHALLENGE values in fine davenports. We show 28 at 69.45; 41 at 83.66; 17 at 99.50; 12 at 122.67 and many others. See them.



WE KNOW of no other concern which has consistently offered the public such MONEY SAVING values as Hartman's. Our new stocks for spring and summer, which have just arrived, offer so many wonderful buying opportunities that it is really impossible to picture them all here. To appreciate the great variety, the beauty and the remarkable value giving of these stocks, you must see them for yourself. Let your own eyes be the judge. You are bound to say that never before have you seen anywhere the like of these bargains. All we ask you to do is to come in and compare our merchandise and our extremely low prices with others offered elsewhere. This is the only way to convince yourself. The offerings quoted below are just a few examples of our many hundreds of UNEQUALED CHALLENGE VALUES.

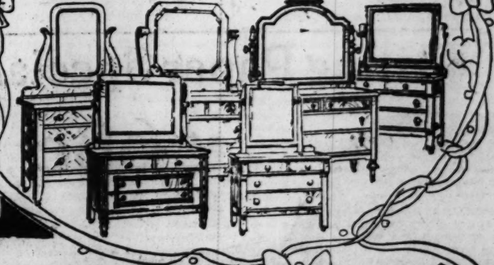
60 Splendid Room Size Rugs $10.64

ALSO 23 all worsted Brussels rugs, 9x12 ft., at 18.79; 22 fine 9x12 ft. Brussels rugs at 21.68.



122 DRESSERS $11.00

CHALLENGE values supreme—unequaled anywhere! We show 32 dressers, fine oak finish, at 14.19; 27 at 17.35; 31 at 21.50; 11 at 24.98.



71 Reed Carriages $24.39

CHALLENGE values! 28 fine reed carriages at 29.97; 12 at 34.68; 18 at 39.83.



83 Reed Rockers $5.45

CHALLENGE values unequaled! We show 31 rockers at 7.85; 26 at 9.87; 19 at 12.69.



Credit Terms Gladly Extended

Our Liberal Weekly or Monthly Credit Terms Gladly Extended on All Purchases, No Matter How Great the Bargains.

World's Largest Home Furnishers

Hartman's

226-228-230-232 SOUTH WABASH AVE.

Just North of Jackson Blvd. Open Saturday Evenings Till 9 o'Clock.

NORTHWEST SIDE STORE
1327-29-31-33 Milwaukee Avenue
NEAR WOOD STREET OPEN THURS. AND SAT. EVES. TILL 9

Mandel Brothers'—Mail Order Service—Chicago

Big Selling Event—Month-End Bargain Sale

$7.50 Shoes Reduced to $5.00

Every Pair Bench Made

Wichert and Gardner Shoes



17Z31 **Mat Kid Lace Cloth Top Shoes**—Louis wood covered heels. Welt soles. Plain toes. Black leather California back stay. Sizes 2½ to 7. Widths AA to D. Come with fawn colored cloth top, gray or ivory cork screw top. **Price, Pair, All Charges Prepaid.** **$5**



17Z32 **Women's Dull Mat Kid Lace Shoes**—Gray cloth top. Welt soles. Straight tip. One and one-half inch leather walking heel. Dull calf back stay. Sizes 2½ to 7. Widths A to D. **Price, Pair, Prepaid** **$5**



17Z33 **Patent Leather Lace Light Gray Cloth Top Shoes**—Full Louis wood covered heels. Welt soles. Patent leather California back stay. The woman who appreciates a patent leather shoe will be delighted with this style. Sizes 2½ to 7. Widths AA to D. **Price, Pair, Postage Prepaid** **$5**

A Few Facts

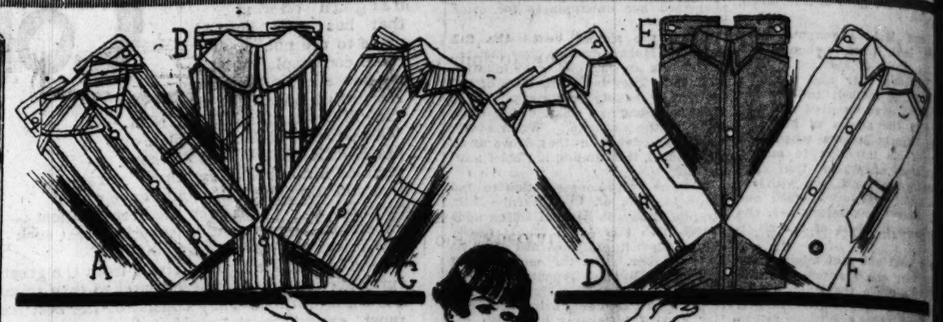
Every woman who prides herself on her ability to buy just a little bit closer than her friend or neighbor, will quickly see the wonderful values offered in this month-end bargain sale. There is not an article quoted on this page but what is an exceptional and unusual value. The merchandise represents some fortunate purchases on which the price saving is out of the ordinary.

INVESTIGATE THESE BARGAINS

You owe it to yourself to look into these values and there is only one way you can judge them—that is, not by an illustration or from a description—it is by actually seeing the merchandise and, remember, you have that privilege.

Order on Approval

We invite you to order these goods on approval, compare the prices with what others are asking for merchandise of the same quality, and if you are not convinced that we have made you a saving on your purchase we will either take back the goods, exchange for any other article you may desire, or cheerfully refund your money.



Boys' Blouses

Mothers, there is only one way you will appreciate the big value represented here, and that is when you have actually seen these blouses. Words cannot do them justice. Every one is specially priced for this week at

98c

The manufacturer's label is in each garment. When you see the maker's name you will appreciate the value-giving of this sale. Buy liberally, in half dozen lots at least, as an offer of this kind is very seldom made.



Less Than Cost

You could not buy these blouses at wholesale at the prices we are quoting. Some are regular $15 and $24 per dozen, wholesale. You will be amazed with the splendid quality, the careful finish and the excellent workmanship.

Silk-Striped Madras —Fancy Madras—

Some of these blouses have attached collars; others have detachable collars, also a few Eton style blouses included. Sizes 6 to 16 years. When ordering, specify the style and color you desire. **64Z34—Price, each, prepaid.. 98c**

Unusual Hosiery Values

Absolutely Perfect Lisle Hose



108Z35 **Women's Fine Lisle Hose**—With double soles, high spliced heels, wide garter tops. Furnished in all the popular colors, such as Havana brown, light or dark gray, white and black. Sizes 8½ to 10. Every woman should take advantage of this special hosiery selling. **Price, per Pair, All Delivery Charges Prepaid.... 35c**
Three Pair for $1.00

Strong-Cotton Hose at 25c

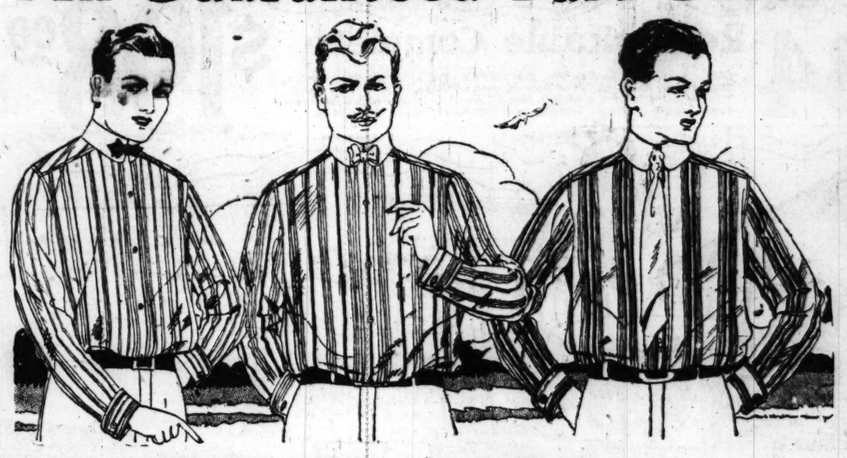
108Z36 A fortunate purchase of about 5,000 pairs of women's fine cotton hose, "seconds" of a high grade quality, is responsible for this unusual selling. All hose have double soles and high spliced heels. Black or white. Sizes 8½ to 10. The imperfections in these hose are very slight and will not impair the wearing quality. **Price, Pair, Prepaid, 25c**

Lisle Hose at 35c Pair or 3 PAIR FOR $1.00

Six Pair for $1.45

Give size of hose desired when ordering

Shirts $1.20 All Guaranteed Fast Color



A 33⅓% Saving Assured

222Z37 A fortunate purchase from a leading manufacturer of his entire surplus stock, enables us to quote this unusual low price on men's negligee shirts. These shirts come in pleasing patterns and colors. All are guaranteed to launder. Some are made of madras, some of jacquards, some of ducetines, others of novelty cloths. All have soft French cuffs. These shirts afford a saving of at least 33⅓%, and every man who intends buying shirts should take advantage of this offer and buy liberally. Sizes 14 to 17 neck bands. All the newest patterns and color combinations. When ordering state color preferred. **Price, Each, Prepaid, $1.20**

Boys' Blue Serge Caps



64Z41 Every mother should take advantage of this special selling of boys' caps. The cap, as the illustration shows, is one of the newest styles. It is made of all-wool serge and all seams are finished and bound to insure long wear. Sizes 6½ to 7. Blue only. **Price, 65c**

$2.75 Voile Blouse Reduced to $1.95



214Z38 **Smart and Stylish Blouse**—Made of good quality white voile. Square shaped neck, so much in vogue, is set off by tucked and imitation filet lace-trimmed vestee, revers and sailor collar. Full length sleeves have dainty hemstitched cuffs. Elastic at waistline. Sizes 36 to 46. **Price, Postage Prepaid, $1.95**

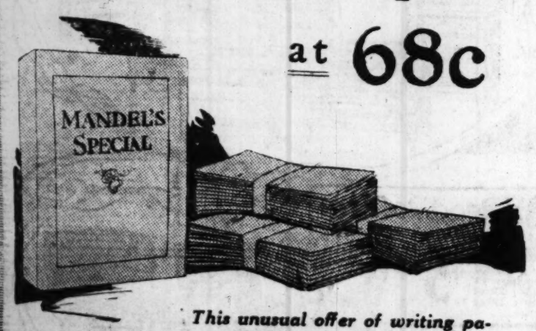


Petticoats Reduced 25%

246Z39 **Style A—Black Jersey Top Petticoat with Sateen Flounce**—Tucks and scalloped edge with accordion plaited ruffle add to the neatness of this style. The workmanship and quality guarantee its wear. Lengths 34 to 38 inches. This is an exceptionally good value. Former price $2.75. Price for this week's sale... **$1.95**

246Z40 **Style B—Cotton Taffeta Petticoat**—For service you cannot get a better style underskirt. The deep sectional flounce is composed of rows of tucks and an accordion plaited ruffle, pleated in sections as the illustration shows. The small ruffle at bottom also adds to the neatness of the style. Lengths 34 to 40. Colors; navy blue or black. Former price $1.95. Now.. **$1.50**

Writing Paper Special at 68c



This unusual offer of writing paper should interest every woman. Its value is worthy of every woman's attention. The price quoted should prompt liberal buying.

47Z42 In this special we offer one pound of fine linen paper with antique finish and seventy-five envelopes in the new sepia color. This bargain in writing paper is bound to create a big demand, as supply is limited. Order at once. **Price, Prepaid.. 68c**

Some Rare Bargains in Aluminum Ware



Three Lipped Sauce Pans

77Z43 This aluminum set consists of 1-quart, 1½-quart and 2-quart size pans of heavy gauge pure aluminum. The low price and general superiority of aluminum ware makes this a desirable set. **Price, Set of Three Pieces, Prepaid.. $1.28**



2-Quart Coffee Percolator

77Z44 In this sale we offer 1,000 of these aluminum 2-quart coffee percolators with black wood handles. The prudent housewife will quickly see the wonderful value offered in this very special sale. **Price, All Delivery Charges Prepaid... $1.38**

100-Page Catalog Free

DO NOT DELAY another moment in writing for your copy of our new Spring Fashion Guide. The requests for this catalog have been far beyond our expectations, and as the edition is limited we fear we shall not have enough to supply the demand. Therefore, mail this coupon today—reserve your copy immediately. When you see this catalog, the advantages of shopping by mail will become so evident to you that you will not purchase a thing in wearing apparel until you have consulted this famous Fashion Guide of ours. The values quoted on this page are an example of the big money-saving bargains Mandel's are continually offering to their customers. You will find Mandel Brothers a better and more convenient place to do your shopping. Start today and convince yourself. Cut out coupon attached.

Mandel Brothers, State Street, Chicago

Please send me, free, your new Spring catalog prepaid.

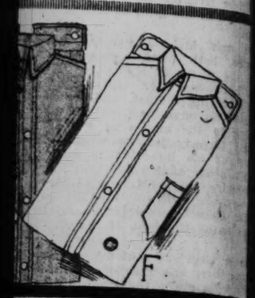
Name .....

Street or R. F. D. No. .....

City ..... State ..... Dept. B.

WE PREPAY DELIVERY CHARGES

icago



Less
han Cost
d not buy these blouses
sale at the prices we are
Some are regular $15
per dozen, wholesale.
be amazed with the
uality, the careful finish
excellent workmanship.
Striped Madras
ncy Madras—
these blouses have at-
ollars; others have de-
collars, also a few Eton
ses included. Sizes 6 to
When ordering, specify
and color you desire.
rice, each, prepaid..98c



Petticoats
Reduced 25%
246Z39 Style A — Black Jersey Top Petticoat with Sateen Flounce—Tucks and scalloped edge with accordion plaited ruffle add to the neatness of this style. The workmanship and quality guarantee its wear. Lengths 34 to 38 inches. This is an exceptionally good value. Former price $2.75. Price for this week's sale... $1.95
246Z40 Style B — Cotton Taffeta Petticoat—For service you cannot get a better style underskirt. The deep sectional flounce is composed of rows of tucks and an accordion plaited ruffle, pleated in sections as the illustration shows. The small ruffle at bottom also adds to the neatness of the style. Lengths 34 to 40. Colors; navy blue or black. Former price $1.95. Now.. $1.50
atalog Free
moment in writing for
Spring Fashion Guide.
have been far beyond
edition is limited we fear
to supply the demand.
today—reserve your
ou see this catalog,
by mail will be-
t you will not
apparel until
us Fashion
uoted on
he big
del's
to
thers, State Street, Chicago
e, free, your new Spring catalog prepaid.
Street or R. F. D. No.
City State Dept. B2

PART SEVEN

The Chicago Sunday Tribune.

THE WORLD'S GREATEST NEWSPAPER

FEBRUARY 23, 1919.

Theaters 2. Music 3.
Movies 3. Society 4, 6.
Clubs 5. Churches 10.
Roosevelt's Autobiography 7.



"Now, then, you men, snap into it!" Lieutenant Lovely has been detailed to take the depot brigade out on the parade ground to play games—to keep up the morale while the final papers are being made out at headquarters. There's no telling when they will be ready to sign, what with the two men who know all about making them out home on furlough. In the meantime Lieutenant Lovely, who was never very good at games, has started the men on "Drop the handkerchief." Some one in the crowd has just suggested a game of "Postoffice."



Private Herman Kidney of Polkcenter hopes the company commander will get his point of view and hand him transportation to New York instead of Polkcenter. Polkcenter being fifty miles from this camp and New York five hundred, Polkcenter has it.

Among Us Mortals

The Demobilization Camp

by W. E. HILL



"Well, be good to yourself, sergeant!" Things begin to look rosy even to the guy who, the minute he was out of the army, was going to "knock hell out of the top sergeant"; with your discharge in your pocket, the red stripe on your arm, all ready to go home and pull the hero stuff—O, boy!



"All them pretty lookin' second lieutenants have better jobs than they ever had before, that's why they're keepin' us here in camp so long—for them to have somethin' to do!" "Red," whose discharge has been sidetracked, believes he has got at the bottom of things.



"No more hick town for me! Me and my pal are going to New York, grab a couple of swell jobs, and live like Caesars!"



It took three senators, a member of the military committee, and a governor to get Lewis this far out of the army, and now, the personnel office having lost a part of his service record, there's no telling when he will be discharged. Lieutenant Pratt, just refused a week's furlough, is unsympathetic when consulted. "It may be three months, it may be a year," he tells Lewis.



"Next morning the bride says to the groom, 'O, Henry,' she says"—A busy day in the personnel office, where no one is interested in rushing any but his own discharge.

"The Better 'Ole"; Theater Gossip

By Sheppard Butler

A CURIOUS entertainment with a curious history is "The Better 'Ole," which comes to the Illinois tomorrow night with De Wolf Hopper in all his comic majesty as its leading figure. Essentially a break of the theater—the kind of thing the biologists, I believe, call a "sport"—it started its career in this country some months ago as an unclaimed waif that nobody wanted and has wound up, to every one's amazement, as the most persistently popular and profitable of all the war-time plays.

Readers of THE TRIBUNE, of course, are familiar with the droll war sketches which Capt. Bruce Bairnsfather sent back from the trenches in Flanders. In England the young officer (he's only 30 now) is hailed as the creator of characters which rank with Dickens' Micawber and Kipling's Mulvaney, and he blundered upon the fame they have brought him in the most casual fashion.

In school Bairnsfather had carried a sketch book about with him, as many Englishmen do, but had never taken his drawing very seriously. Nor did it seem a matter of any particular moment when, early in 1915, he took to scribbling things on the walls of a ruined farm house in Flanders where he was quartered. To his fellow soldiers in the hard pressed British army, however, a man who could make them laugh was a Godsend, and it wasn't long before everyone up and down the line knew about Bairnsfather. Some one argued him into sending one of his sketches to a London paper, and the artist promptly became a national figure.

After a time he wrote a book, and later on put some of his characters into an aimless sort of play, punctuated with an occasional song. Old Bill, the rôle in which we shall see Hopper, was played by Arthur Bourchier, one of the London dependables, and the originator of another part we are to see soon, that of the central figure in Cosmo Hamilton's "Scandal," which impends at the Garrick.

London didn't go wild over the show. One critic dismissed it by observing that "it is not worth five minutes' consideration." The war was nearly over by the time it was brought to the attention of American managers, the reaction against war plays had set in, and for months the really crude Bairnsfather manuscript went begging.

One after another the producers turned it down, for reasons that seemed unanswerable, until Charles Coburn thought he saw an appeal in the quaint soldier characters. Coburn has never claimed to be an expert in estimating the popular taste. His forte has been staring things for the highbrow university communities who know what they like and don't care for "shows."

The play was put on at an out of the way New York theater down in Greenwich village, with Coburn himself playing Old Bill—and then came the deluge. To the profound astonishment of the managers who didn't want it, "The Better 'Ole" drew prodigious crowds. A larger theater had to be found. Then a second company, with James K. Hackett, was sent to Canada; a third, with Edmund Gurney, to Boston, and a fourth, with Maclyn Arbuckle, to Philadelphia. The Chicago company, for which Hopper was induced to leave his employment at the New York Hippodrome, is the fifth of the series.

And in all the records of recent seasons there is no play that has hung up so high a mark of unvarying success as this makeshift piece which the pundits of the theater unanimously cast aside.

Just what it is all about remains to be seen. All I know is that it centers about the figures of Old Bill, Alf, and Bert, the Three Musketeers of twentieth century war literature, and that the apparently cryptic title has to do with the wheeze that accompanied one of the Bairnsfather sketches—that of Old Bill in a shell hole, with bedlam cut loose around him, withering a scared companion with the sarcastic advice: "Well, if yer knows of a better 'ole, go to it."

Five Chicago theaters will be bereft of their present occupants at the end of this week—a proceeding which would seem to amount to a sizable job of housecleaning. In the case of at least two shows the players depart reluctantly, with audible mutterings about the inscrutable ways of the booking offices.

"Fiddlers Three," at the Olympic, and "The Overseas Revue," at the Princess, were doing nicely, every one seemed to think, and each had settled down for a pleasant bit of a run when word came that they must pack their lares and penates and go touring again. In the case of the latter entertainment there was a degree of solace, for Miss Brice and her company are headed eastward, with Broadway, the players' Nirvana, on the horizon. But the "Fiddlers Three" folk find themselves unqualifiedly out of luck. As late as yesterday they were still hoping against hope that they might be permitted to stay, though the coming of the Tarkington "Penrod" play seems to be definitely scheduled for the Olympic.

The Follies leave, too, but that was ordained in the book of fate, for there are shekels to be gathered elsewhere and Mr. Ziegfeld, like a good poker player, always quits while things are coming his way. Mr. and Mrs. Drew and "Old Lady 31" complete the roster of those who hope they leave us smiling when they say good-by.

Admirers of Booth Tarkington's engaging tales of boyhood and adolescence should have no fault to find with the order of things hereabouts. Not only is the play made from the Penrod stories due downtown next week, but "Seventeen," the footlighting of William Sylvester Baxter's eventful career, is making the rounds of the outlying theaters, giving 'em a taste of better things in the drama. It is the same delightful company which introduced us to the play a year or more ago at the erstwhile Fine Arts theater—Gregory Kelly, Miss Lillian Ross, Miss Ruth Gordon, and the rest—and is worth a trip on the elevated to see. At the Victoria this week, and no charge for the advertisement.

Miss Mabel Taliaferro is to return to the stage on March 7 in a comedy by Marvin Taylor, about whom I know nothing, called "Luck in Pawn." Stamford, Conn., will see it first, if that interests you.

Miss May de Sousa, one of our most cherished native daughters, writes from Australia that she has made the hit of her career in Melbourne as what the English call principal boy in "Goody Two Shoes." She has been telling the interviewers there about Chicago politics, her debut as a singer of Ald. Coughlin's "Dear Midnight of Love," and the discovery that she is a distant relative of John Philip Sousa, the bandmaster, all of which seems to intrigue them mightily.

Miss Ethel Barrymore's success in "The Off Chance" has been such that her sponsors have arranged for her the longest tour of her career. She will play all the way across the continent this spring, visiting the Pacific coast for the first time since 1911, when she was seen there in "Alice-Sit-by-the-Fire."

Tim Murphy, the bright and shining light of the late lamented "Never Too Late," has joined the company which will appear with Miss Ruth Chatterton in George Scarborough's comedy, "In the Merry Month of May." Miss Laura Nelson Hall and Sidney Booth also are of the cast.

William Rock and Miss Frances White are to be reunited this week—in vaudeville. You remember their falling out in Chicago, of course.

Burns Mantle's New York Letter

NEW YORK.—[Special Correspondence.]—George Cohan is getting himself talked about again. Thinking it might be time for a good, old fashioned romantic opera comique, with the dare devil prince of Bargravia in love with Anitza, the milliner, and masquerading as Ferenz, the bandit, in order to be near her, his firm bought one such and put it in rehearsal.

When it was running fairly well young George (he's 40 odd, now, but we still think of him as a youngster) went to the city in which it was playing, looked it over, and saw that it not only was quite awful but that it would lose a lot of money if persisted in. Yet, on the other hand, there was a considerable investment to be considered. How was that to be saved?

Cohan gave the matter a night's consideration and then decided to burlesque his comic opera and turn it into a modern musical comedy with an old-fashioned setting. To do this he had to write several new ensembles, all of them having to do with the liberties he was taking with the plot. The opening chorus, for instance, now introduces the minor characters and the merry villagers humorously and in person, as "I am Marcel, the barber," "I am Janku, the apothecary," etc., and when the soldiers are announced they come trooping in with a Cohan hop-skip and admit in song that they are not really soldiers, but merely dressed that way.

But so far as the plot is concerned, that is permitted to stand. Ferenz, the bandit, is still the prince in disguise, which Anitza discovers when she visits the palace in the second act. But he is a modern prince, for in the third act he not only resigns the throne to marry the milliner, but permits the populace to elect him first president of the new republic.

By giving this happy and really clever twist to "The Royal Vagabond" Cohan has turned the entertainment into what promises to be one of the big successes of the year. His cast includes Frederick Santley, Tessa Costa, Robinson Newbold, Frances Demarest, and Louis Simon. The music that isn't interpolated is by Dr. Anselm Goetzl and very good. A gentleman named Ivor Szinneys and William Cary Duncan wrote the original book and lyrics.

I cannot vouch for the truth of it, not having been present, but the story is being told of Jack Barrymore. He has been playing the impressively gloomy rôle of the hero in "Redemption" for many weeks, and the strain is probably getting a bit on his nerves. During the "flu" epidemic recently the audience was unusually noisy, coughing, sneezing, blowing its several noses continuously, especially during the quiet scenes.

At the end of the play Barrymore, as the unhappy Fedor, disgusted with life, having made a failure of his own attempts at self-regeneration, and realizing that unless he removes himself from the scene his wife will be liable to arrest and punishment as a bigamist, shoots himself through the heart, and dramatically falls prone upon the stage.

The night of the coughing epidemic Jack proceeded as usual with the business of the scene, reading the final speech eloquently and with feeling, and then, as he turned away from the audience to adjust the revolver, he added, "Life isn't worth it, and, besides, the house tonight is full of trained seals." Whereupon he shot himself and flopped down in the midst of a company straining every nerve to keep its faces saddened by his death.

Gentlemen with uncertain memories have caused their share of the domestic tragedies that have interested the world, on the stage and off. But it is safe to insist no one of them ever got himself into quite such a mess as does the hero of "The Net," a new melodrama recently come to town.

This is the sort of play that intrigues your interest, even though you may hold it a quite preposterous affair. Starting off gayly with an arranged meeting between a dissolute husband and the wife from whom he is

[Continued on page eleven.]



Miss Patricia Collinge
IN "TILLIE"
BLACKSTONE THEATER
DAVIS & SANFORD PHOTO

Playbills

OPENINGS.

BLACKSTONE—Miss Patricia Collinge in "Tillie," a play about the Pennsylvania Dutch, made from Mrs. Helen R. Martin's novel, "Tillie, a Mennonite Maid" by Mrs. Martin herself and Frank Howe Jr. You remember Miss Collinge, of course, in "Pollyanna." She will have the assistance of John W. Ransone, Robert Hudson, Miss Maude Granger, and others. First time tomorrow night.

Illinois—"The Better 'Ole," an odd entertainment with music, based on Capt. Bruce Bairnsfather's war cartoons. De Wolf Hopper will be seen in the leading rôle; others in the company are Dick Temple, Percival Vivian, and Miss Betty Turner. First time tomorrow night.

La Salle—"Oh, Lady! Lady!" another of the dynasty of ingratiating music plays by Guy Bolton, P. G. Wodehouse and Jerome Kern—the "Oh, Boy!" and "Leave It to Jane" sort of thing. Miss Vivienne Segal, Carl Randall, Edward Abeles, and Miss Florence Shirley will be among those present. First time tomorrow night.

DRAMA.

Powers'—"Tiger Rose," a smashing melodrama superbly presented by Miss Lenore Ulric and other good players.

Studebaker—"The Masquerader," notable chiefly for the opportunity it gives Guy Bates Post, a good actor, in the Jekyll-Hyde rôle around which the play is built.

Garrick—"Business Before Pleasure," another of the dependably funny Potash and Perlmutter comedies. Final week at this theater; it's moving to the Woods.

Woods'—Mr. and Mrs. Sidney Drew in "Keep Her Smiling," a comedy of the type they have made popular in the movies. Final week.

Cort—"Old Lady 31," an engaging little play about an old ladies' home, with an interesting cast of veterans. Final week.

Victoria—Booth Tarkington's "Seventeen," with the original company. A rare treat for the folks who don't like to come downtown.

Wilson Avenue—The North Shore players in "Common Clay."

Imperial—"The Brat."

WORDS AND MUSIC.

Auditorium—"Chu Chin Chow," the most dazzling and opulent spectacle yet fashioned for the stage. Because of a teachers' convention no performances will be given Tuesday, Wednesday, or Thursday evenings. Instead there will be special matinées today and on Tuesday, Thursday, and Friday.

Colonial.—The "Ziegfeld Follies," sumptuous as ever. Final week, with a special matinée on Friday.

Cohan's Grand—"Going Up," a musical comedy with some of the best music current in the theater.

Princess—"The Overseas Revue," a rollicking, irresponsible show about the doughboy in France, with Miss Elizabeth Brice dominating the proceedings. Final week.

Olympic—"Fiddlers Three," a genteel operetta with occasional interludes of unconventional fun to keep it from being too placid. Final week.

National—"Odds and Ends."

VAUDEVILLE.

Majestic—Eddie Leonard and his minstrels; Wellington Cross and Mlle. Nitta-Jo are the headliners.

Palace—Miss Gertrude Hoffman, Walter C. Kelly, Regay and Sheehan, and others.

Rialto—"The Cycle of Mirth," Jimmy Lyons, Regal and Mack, et al.

McVicker's—"Quaker Town to Broadway," a Charlie Chaplin picture, Joe Cook, etc.

ORCHESTRA HALL
TUESDAY EVE., FEB. 25, 8:30
At the Public's Request
COL. W. A. BISHOP
V. C., D. S. O., M. C., D. F. C.
The World's Greatest Ace
Illustrated story of his thrilling air fights, some of them 20,000 feet above earth.
Official Record 72 HUN MACHINES
Under Auspices of
British and Canadian Patriotic Society
BENEFIT WESTERN RELIEF FUND
TICKETS—50c to $2, at Box Office

IMPERIAL Week Starting MAT. TODAY
Nights, 25c-$1.00. Thurs. & Sat. Mats., 25c-50c
Oliver Morosco's Comedy Success
"THE BRAT"
BY MAUDE FULTON
Another "PEG O' MY HEART"
2 MONTHS' SUCCESS IN THE LOOP AT THE COLONIAL THEATER
NEXT WEEK SEVENTEEN 16 WEEKS IN CHICAGO
With Gregory Kelly and Original Company

AUDITORIUM
THEATRE, CONGRESS ST. AND WABASH AVE., CHICAGO
MAT. TO-DAY (SUNDAY) AT 2 P. M.—BEST SEATS $1.50
(In Honor of Miss LENORE ULRIC, Star of David Belasco's "Tiger Rose")
EXTRA $1.50 MATS. THIS WEEK—TUES., THURS. & FRI.
TO ACCOMMODATE ENORMOUS DEMAND FOR SEATS
WILLIAM ELLIOTT, F. RAY COMSTOCK AND MORRIS GEST Present
The World's Most Beautiful Production
CHU CHIN CHOW
A Musical Extravaganza of the Orient
Direct from One Year at the Century Theatre, New York
Company of 300
Now in Its Third Year at His Majesty's Theatre, London, and Still Playing to Capacity There
14 Big Scenes
NOW PLAYING—EVERY NIGHT INCLUDING SUNDAY, AT 8 P. M.
Evenings (Including Sunday) and Sat. Mat., 50c, 75c, $1, $1.50, $2, $2.50
5TH BIG WEEK
AND NOW PLAYING TO THE BIGGEST RECEIPTS of Any Theatrical Attraction in the Entire Civilized World
LAST FOUR WEEKS
Positively Only 4 Weeks More of the Most Phenomenal Engagement Ever Known in the Theatrical History of Chicago
The Biggest, Most Marvelous, Most Gorgeous, Most Superbly Beautiful Production Ever Known on the English Speaking Stage

BLACKSTONE EVENINGS AT 8:15 Wed. & Sat. Mats. 2:15
KLAW & ERLANGER AND HARRY J. POWERS, MANAGERS
Seats Sold at Box Office Only
KLAW & ERLANGER and GEO. C. TYLER Present
PATRICIA COLLINGE
(The Original Pollyanna)
In a New Character Comedy
"TILLIE"
By HELEN R. MARTIN AND FRANK HOWE, JR.
CAST OF UNUSUAL EXCELLENCE INCLUDES:
John W. Ransone, Robert Hudson, Alfred Kappeler, Harry Fisher, Edward Forbes, Maude Granger, Mildred Booth, Adolf Link, Petra Folkman, Chas. Burrows, J. C. Kline
Prices Eves. and Sat. Mats., 1.00 to 50c. Wed. Mats. best seats 1.50

VICTORIA WEEK STARTING MATINEE TODAY
Belmont and Sheffield Aves.
Nights, 25c-$1.00. Thurs. and Sat. Mats., 25c-50c
STUART WALKER presents BOOTH TARKINGTON'S
SEVENTEEN
WITH GREGORY KELLY AND ORIGINAL COMPANY
PLAYED 16 WEEKS PLAYHOUSE, CHICAGO 6 MONTHS IN NEW YORK
STARTING NEXT SUN.—"ODDS AND ENDS"

LASALLE
TOMORROW NIGHT
POP. MAT. THURS. - REG. MAT. SAT.
Oh Lady! Lady!!
A MUSICAL COMEDY MASTERPIECE

National Week Starting MAT. TODAY
Nights, 25c-$1.00. Thurs. & Sat. Mats., 25c-50c
JACK NORWORTH'S CHUMMY MUSICAL REVUE
ODDS and ENDS
With MAX BLOOM and Company of 50
GLITTERING WITH YOUNG STARS, LOVELY GIRLS 'N' EVERYTHING
ORIGINAL PRODUCTION INTACT AS SEEN FOR 6 MONTHS AT GARRICK THEATER, CHICAGO
STARTING NEXT SUNDAY THURSTON, THE MAGICIAN

JONES, LINICK & SCHAEFER'S
RIALTO CONTINUOUS VAUDEVILLE
11 A. M. to 11 P. M.—Come Any Time—COMING MONDAY—
CYCLE of MIRTH
JIMMY LYONS—WILKINS & WILKINS
RICHARD WALLY—BOB MILLS
OTHER BIG HEADLINERS

TWICE DAILY COLUMBIA AFTS. 2:15 EVES. 8:15
Com. Matinee To-day
SAM HOWE'S BIG SHOW
PRESENTS
Butterflies of Broadway
WITH JIM COUGHLAN, SAM HOWARD AND HELEN TARR
NEXT WEEK BARNEY GERARD'S FOLLIES OF THE DAY

GEO. M. COHAN'S GRAND
10th RECORD BREAKING WEEK OF THE
COHAN & HARRIS' MUSICAL TRIUMPH
GOING UP
CHICAGO'S FAVORITE

F. WIGHT NEUMANN announces
KIMBALL HALL Today at 3:30
Silvio SCIONTI
Next Sunday Afternoon Chopin Recital
Godowsky
Tuesday Eve., March 4th, Piano Recital
Bessie Birdie KAPLAN
Sunday Afternoon, March 9th, Song Recital
RICCARDO MARTIN
Leading Tenor N. Y. Metropolitan Opera
KIMBALL HALL THIS WED. EVE., FEB. 26
WINIFRED BYRD
Pianist
FIRST CHICAGO APPEARANCE
Tickets at Box Office 50c to $1.50

LITTLE TALES FROM THE WOODS
One more short week
And it's good-bye to
MR. & MRS. SIDNEY DREW
WOODS THEATER
Randolph at Dearborn
In "KEEP HER SMILING"
Richard Walton Tully
Will take the funny pair
Away from dear Chicago.
So don't miss the DREWS.
Henry and Polly will
Make you laugh.
Nine more times
One more Wednesday Mat.
Ditto Saturday Mat.
Last performance
Next Saturday night.
Farewell SIDNEY
Ta-ta MRS. SIDNEY
Tra-la-la.
"KEEP HER SMILING"
By John Hunter Booth.
Phone Majestic 8567.
Reserve your places.
Nights, 50c to $2.00.
Wednesday Mat., 50c to $1.50.
The weather may change
WOODS prices never flicker.

ADVICE NOTE

Barney Bernard
Sunday March 2nd is Moving Day on Randolph Street
A. H. Woods will Send his Rolls Royce From New York to bring "ABE" & "MAWRUSS"
To his own theatre the ever Popular WOODS in "BUSINESS BEFORE PLEASURE"
with the original POTASH
BARNEY
BERNARD
And the creator of "MAWRUSS"
ALEXANDER
CARR.
The laughter will Continue on the Same street

Alexander Carr

GREATER PALACE VAUDEVILLE
TO-DAY—LAST TIMES Eva Tanguay
BEGINNING TO-MORROW MATINEE
GERTRUDE HOFFMANN
IN DANCES & IMPERSONATIONS
Special Settings - Augmented Orchestra
MARTELLE HARRY HOLMAN & CO.
REGAY & SHEEHAN
MIKE BERNARD
"ELLY" BENSEE & BAIRD
WALTER C. KELLY
THE VIRGINIA JUDGE
Matinee Daily 15-25-50 Nights 15-25-50-75-1.00
PHONE MAJESTIC 7266

Paulist Choristers
(100 Voices)
Concert
MR. JOHN B. MILLER
TENOR, Assisting
ORCHESTRA HALL
Thursday, Feb. 27, 8:15 p.m.
SEATS AT BOX OFFICE
$2.00, $1.50, $1.00 and 50c

OLYMPIC
JOHN CORT'S SINGING, DANCING & MELODIC SENSATION
LAST WEEK
CLOSING NIGHT NEXT SAT. MAR. 1ST.
MATS. WED. and SAT. BEST SEATS $1.50
FIDDLERS THREE
WITH TAVIE BELGE AND THE CLASS A-1 BEAUTY BATTALION
ENGAGEMENT BEGINNING SUNDAY, MARCH 2 MATINEES Wed. & Sat.
KLAW & ERLANGER AND GEORGE C. TYLER Present for the First Time in Chicago
BOOTH TARKINGTON'S
PENROD
DRAMATIZED BY EDWARD E. ROSE
A Play of American Youth for Grown-Ups With Young Hearts
ORIGINAL CAST DIRECT FROM NEW YORK AND PHILADELPHIA

ILLINOIS
KLAW & ERLANGER and HARRY J. POWERS, Mgr.
Seats Sold at Box Office Only
TONIGHT—GOODBYE
To the Madcap Star and Gay Music Play
MITZI IN HEAD OVER HEELS
'Ullo! 'ere's a 'it!
MR. & MRS. COBURN present
De Wolf HOPPER in
The Better 'Ole
A FRAGMENT from FRANCE in TWO EXPLOSIONS - SEVEN SPLINTERS and a SHORT GAS ATTACK
A COMEDY WITH MUSIC BASED ON BAIRNSFATHER'S FAMOUS TRENCH CARTOONS


TOMORROW NIGHT and EVERY NIGHT at 8:15 MATS. WED. & SAT. 2:15

ORCHESTRA HALL
BURTON HOLMES
HIMSELF
THIS WEEK
WED'Y EVE. FRI'Y EVE. SAT'Y MAT | 3 TIMES EXACTLY ALIKE
WITH THE "YANKS"
IN PARIS
ALL NEW MOTION & COLORED PICTURES
Pop. Prices, 25c to $1, Now

ORCHESTRA HALL
FRIDAY AT 2:15. SATURDAY AT 8:15
CHICAGO SYMPHONY ORCHESTRA
Frederick Stock, Conductor
HULDA LASHANSKA Soprano Soloist

WESSELS & VOEGELI Announcements
ORCHESTRA HALL AT 3:30 TODAY
SONG RECITAL By ALMA GLUCK
ORCHESTRA HALL NEXT SUNDAY AFT. MAR. 2 at 3:30
SONG RECITAL by MME. Schumann-Heink
Tickets Now on Sale—75c to $2.00
ORCHESTRA HALL SUNDAY AFT., Mar. 9
RACHMANINOFF
Foremost of Russian Musicians
Will Give a Concert of Music for Piano
Tickets on Sale Thursday, Feb. 27th MAIL ORDERS NOW
PRICES—75c, $1, $1.50, $2 (War Tax 10%)

ORCHESTRA HALL
Monday Eve., Feb. 24, 1919, at 8:15
Chicago's Tribute to
Capt. Carpenter, V.C.
of H. M. S. Vindictive
In command of the Naval Raid on Zeebrugge.
Captain Carpenter will tell of
"THE RAID ON ZEEBRUGGE"
THE STORY OF THE GREATEST NAVAL EXPLOIT OF THE WAR, TOLD BY THE OFFICER WHO PLANNED IT, AND WHO SUCCESSFULLY CARRIED IT THROUGH.
Illustrated with Slides and Moving Pictures of Surrender of the German Fleet.
SEATS:
Floor, $2.50, $2; Balcony, $2, $1.50, $1; Gallery, 75c
Boxes, $100, $75 and $50.
On Sale at Box Office. Mail Orders Now Accepted.

SHUBERT STUDEBAKER
CHICAGO'S MOST BEAUTIFUL THEATRE
EVERY NIGHT Sunday Included. Mats. Wed. & Sat.
FOR PUBLIC CONVENIENCE
BRANCH BOX OFFICE—Garrick Theatre Bldg., 64 W. Randolph St.
TELEPHONE—Eleven Trunk Lines. Central 8245.
ELEVATORS—To Second Balcony—No Stairs to Climb.
Get Tickets Early Theatre packed to the doors
RICHARD WALTON TULLY presents
America's Most Magnetic Masterful Actor
Guy Bates Post
IN HIS IMPRESSIVE CREATION OF CHILCOTE AND LODER IN
The Masquerader
By JOHN HUNTER BOOTH
Founded on Katherine Cecil Thurston's Novel.
5TH BIG WEEK

PHONE CENT. 6480
MAJESTIC
SUPREME VAUDEVILLE
TODAY LAST TIMES BLANCHE RING
BEGINNING MATINEE TOMORROW
EDDIE LEONARD AND HIS MINSTRELS
MLLE. NITTA-JO
LEW DOCKSTADER
HOLMES & WELLS | RENO
JAMES C. MORTON & CO.
FOUR ANKERS | KINOGRAMS
WELLINGTON CROSS
MATINEE DAILY: WEEK DAYS 15-50, SAT. & SUN. 15-75 | NIGHTS 25-50, 75-1.00

Star & Garter Madison at Halsted St.
DAILY 2:15-8:15 BURLESQUE Every Day Ladies' Day
Mollie Williams Show

SHUBERT PRINCESS LAST WEEK
WILL MORRISSEY PRESENTS
ELIZABETH BRICE
MATS. THURS. & SATURDAY

THE OVERSEAS REVUE
A MUSICAL JOLLITY—LYRICS by RAYMOND E. EGAN—MUSIC by RICHARD A. WHITING
MAY BOLEY—CLARENCE NORDSTROM
LON HASCALL, EDWARD MILLER, THOMAS PENFOLD, MILLER & WARD, LITTLE NORMA GALLO, MLLE. JEANETTE TOURNEUR
PEPPIEST SHOW IN TOWN
PRETTY GIRLS! WELL I SHOULD SAY!
WILL MORRISSEY
NEXT SUNDAY, MARCH 2ND—SEATS TOMORROW
A COMEDY ABOUT THE GREAT LOVE AFFAIR THAT EVERY WOMAN MISSED
JOHN A. WILLIAMS WILL PRESENT
SLEEPING PARTNERS
WITH
WALLACE EDDINGER and IRENE BORDONI

SHUBERT GARRICK
POP. MAT. WED. REG. MAT. SAT.
TELEPHONE CENTRAL 8240
A. H. WOODS Presents
LAST WEEK AT THIS THEATRE
BUSINESS BEFORE PLEASURE
BY MONTAGUE GLASS & JULES ECKERT GOODMAN
—WITH—
BARNEY BERNARD & ALEXANDER CARR
BEGINNING NEXT SUNDAY NIGHT, MARCH 2nd
MOVES TO THE WOODS THEATRE
NEXT SUNDAY, MARCH 2ND—SEATS TOMORROW
WALTER HAST Presents
CHARLES CHERRY and FRANCINE LARRIMORE
IN "SCANDAL"
A NEW PLAY BY COSMO HAMILTON

CORT PHONE CENTRAL 19
—LAST WEEK—
OLD LADY 31
HAPPIEST AND BEST COMEDY IN THE LOOP
EVENINGS AT 8:15 - 50c to $2.00
MATS. WED. & SAT. - 50c to $1.50
Starting Sunday Eve., March 2
H. H. FRAZEE Presents
THE NEW UP-TO-DATE FARCE
A THOUSAND EYES
—WITH—
FRANK McINTYRE

POWERS' At 8:15 TONIGHT
KLAW AND ERLANGER AND HARRY J. POWERS, MGRS.
Seats Sold at Box Office Only
ONLY TWO MORE WEEKS
Positively Last Two Weeks, Starting Tonight
BELASCO'S Masterpiece of Melodrama
"TIGER ROSE"
With Fascinating
LENORE ULRIC
In Her Marvelous Creation of the French Canadian Heroine as Played by Her for 15 Months in New York.
POP. $1.50 MATINEES WED. & FRI.
USUAL MATINEE SATURDAY
Seats Now Selling for All Remaining Performances.

TWELFTH CHURCH OF CHRIST, SCIENTIST, of CHICAGO
Announces a Free Lecture on
CHRISTIAN SCIENCE
By MRS. ELLA W. HOAG, C. S. D. of Toledo, Ohio
A member of the Board of Lectureship of The Mother Church, The First Church of Christ, Scientist, in Boston, Mass., in
Le Moyne School Auditorium
Rokeby St. and Waveland Ave.
Monday and Tuesday Evenings
FEBRUARY 24TH and 25TH
AT EIGHT O'CLOCK
THE PUBLIC IS CORDIALLY INVITED

WILSON AVENUE Theatre House of Glass
COMING MONDAY COMMON CLAY

COLONIAL TO NITE SEATS SOLD AT BOX OFFICE ONLY
KLAW & ERLANGER and HARRY J. POWERS
LAST THREE POP. MATS. WEDNESDAY, FRIDAY, SATURDAY
LAST WEEK
ZIEGFELD FOLLIES
STAGED by NED WAYBURN
NEXT SUNDAY AT COLONIAL
Tickets Ready Tuesday. All Seats Sold at Box Office.
Direct from New Amsterdam Theatre, N. Y. Original Production Intact Without a Single Change.
KLAW & ERLANGER'S
MUSICAL COMEDY SENSATION
THE GIRL BEHIND THE GUN
ALL STAR CAST! ALL-STAR CHORUS!
DONALD BRIAN, JOHN E. HAZZARD, WILDA BENNETT, ADA MEADE, JOHN E. YOUNG, FRANK DOANE
MAIL ORDERS RECEIVED NOW

Edward Goldbeck
Litterateur and Lecturer
(for years contributor of The Chicago Tribune)

Announces a Series of Lectures at the
Chicago Lincoln Club
1536 North Clark Street
Monday, Feb. 24th—The Ideal of Personality.
Monday, March 10th—The Value of Life.
Monday, March 24th—Enlightened Selfishness.
EVENINGS AT 8:15
Admission $1.00 per lecture. Reservations for the entire series or for single lectures thru Mr. Walter J. Briggs' Literary Bureau, 64 E. Van Buren St., Telephone Superior 2867, and at A. Kroch & Co., Bookstore, 22 N. Michigan Ave.

JONES, LINICK & SCHAEFER'S
McVicker's Continuous Vaudeville
11 A. M. to 11 P. M.—Come Any Time—COMING MONDAY—
Quaker Town to Broadway
JOE COOK | OTHER BIG STAR ACTS
GUY WOODWARD
Added Feature Charlie Chaplin in A Night

MUSIC

ALL save one of the conductors engaged for a program apiece have appeared with the Orchestra: the one yet to take part is Stokowski, for the final Friday and Saturday of next month, by which time his duties with the Chicago Opera will have been fulfilled. It is not likely that Mr. Stock back where he belongs, other conductors will be brought here for the concerts — unless, perhaps, a composer should come to conduct his own work. The experiment with special conductors has been interesting, although not, as intimated a few weeks ago, the best of processes for the Orchestra as an ensemble. Modlinoff, Gabrilówitsch, and Victor Herbert will be remembered; and those who know Polacco expect him to make good.

Efrem Zimbalist comes week after next as soloist with the Orchestra, playing Mozart's fifth concerto.

The Civic Music Association has started a drive to build up its sustaining memberships, costing ten dollars a year. To buy one is among the good things to do with ten dollars; for the organization, devoted to spreading a liking for and knowledge of music, has done wonders in the last four or five years. The distinct growth of Chicago's interest in what is called "community singing" is to the credit of the C. M. A. Free concerts, frequently involving good professional skill, have been given in the public parks and playgrounds and on the big pier; and the work to make Great Lakes in wartime a port of singing sailors was so important in building up morale that the government took it over from the association. As interesting a concert as the season has known was given in the autumn in Orchestra hall, with the children's choruses as a piquant and highly stimulating feature. I have an idea that, with twice the money the association has possessed so far, its achievements in a season would be at least four times larger.

The recent recital by Mischa Levitzki in Orchestra hall added $2,890 to the permanent blind relief war fund, the Musicians' Club of Women reports.

Claudia Muzio, who was so popular last summer in Ravinia park, is to go for the coming summer to South America, where the pay for the somewhat is so big that the press-agent does not think it square to lie about the sum.

Gabrilówitsch, if he remain in charge of Detroit's orchestra, is to have ninety players in it.

The Boston Symphony is reported to have figured a deficit of $120,000 on the present season. The sum has been made up, it is added, by friends, who were privately advised of the condition. The trustees have not yet said if Henri Rabaud, whom they brought from France to succeed Dr. Muck, is to be kept another season. He has recently been elected to the Institute of France.

The New York City newspapers, one day last week, printed a story that Galli-Curci, Stracciari, and Dolci—who has made a definite success there—had signed contracts to go into the Metropolitan after this season; and, a day or two later, Mr. Campanini sent to the papers a formal bulletin that he would give at least five weeks of Chicago Opera in New York next winter. This week is Campanini's last there.

Hermann Jadlowker, who may be recalled as of the Metropolitan when its singers visited Chicago, announces from Berlin that he is coming next season to sing for Campanini. As the German language will not be used in the Auditorium performances, it is assumed that Jadlowker is coming to sing in Russian operas—a subject to which Campanini has been giving thought. Not many have been invited, although we are told, every now and then, that there are unearthed musical riches in the Russian repertoire. The Metropolitan's experiments with "Boris" and "Prince Igor" have not been profitable, I believe.

Reinald Werrenrath, one of the best American singers, got his first chance to open the other night in the Metropolitan; the piece was "Pagliacci." He did not get the big role for baritone, Amato, but the "bit" of Silvio, in which it is not common to find important singers.

The Metropolitan, with the ballet of "Petrushka" newly in its répertoire, has been violating the convention binding "Pagliacci" to "Cavalleria" in one program. A paragrapher there recently said that the marriage of the two operas "was never more than a common-law affair, anyway." "Petrushka," easily the most popular item in the American adventures of the ballet Russe, seems to be a success at the Metropolitan, which has been going in for better dancing. Adolphe Bolm, who was with the Russians, is now in the Metropolitan as director of ballets.

Another dance-success in the Metropolitan is "Le Coq d'Or," given there as a ballet-opera, with two impersonators, a dancer and a singer, for each important rôle. Sir Thomas Beecham, who puts a large part of his income from the pills into music, has staged the work in England as Rimsky-Korsakow designed it: that is, as "straight" opera. Most Chicagoans who have seen the Metropolitan's production say "Le Coq" would be a good thing for Mr. Campanini to venture with in the Auditorium. Dancers for the operatic stage are few: Chicago has not exhibited a good one since Rosina Galli left—and Galli is the principal dancer in the Metropolitan. Pavlowa's greatness destroyed even toleration for the best of the others.

Gounod's "Mireille," in which Patti used to sing, is to be revived in the Metropolitan. About all known of it by present-day opera-goers is a florid waltz, beloved by the coloraturas, who think that they should be permitted to interpolate it into all other operas.

André Messager's opera of "Monsieur Beaucaire" is announced for early mounting in London, with Marion Green and Maggie Teyte in the principal parts. The play made from Booth Tarkington's tale was immensely popular there when put on by the late Lewis Waller—far more so than in the United States, where it served Richard Mansfield just well enough through one season, and then was dropped from his répertoire.

F. D.

Concerts and Recitals

MR. STOCK resumes the conductorship of the Chicago Symphony Orchestra in this week's Friday-Saturday program, the nineteenth in the season; and Hulda Lashanska, a soprano heard some weeks ago in one of Miss Kinsolving's musicals, comes as soloist. Her contributions will be three arias—one each from Bellini's "Romeo and Juliet," Massenet's "Le Cid," and Charpentier's "Louise."

Tschaikowsky's fourth symphony, opening the program; Debussy's nocturnes called "Cloud" and "Festivals," and a new march by Mr. Stock, "To Democracy," are listed.

The Orchestra—under Mr. DeLamarter—on Tuesday, at 4:15, gives a concert in Mandel hall, University of Chicago.

Today

3:00 and 4:15—Chicago Concert Ensemble: nineteenth program. Fullerton hall.

3:30—Alma Gluck, the soprano, in recital: her first. Salvatore de Stefano, harpist, plays. Orchestra hall.

3:30—Silvio Scionti, pianist, in recital: his annual. Kimball hall.

Wednesday

3:15—Wilfred Byrd, pianist, in recital: her first. Kimball hall.

Thursday

4:30—Organ recital by Eric DeLamarter. No fee. Fourth Presbyterian church.

8:00—Shostac String Quartet in concert. Herman Felber Sr., cellist, assists. City club, 315 Plymouth court.

8:15—Paulist Choristers, under Leroy Wetzel, in concert. John B. Miller, tenor; Lily M. Johnson, pianist; and Allen Bogen, organist, take part. Orchestra hall.

RIGHT OFF THE REEL

"BOOTS."

Produced by Paramount—Directed by Elmer Clifton.

THE CAST.

Boots ..... Dorothy Gish
Mme. Duhamel ..... Fontaine La Rue
Sarah Ludlow ..... Kate Toncray
Everett White ..... Richard Barthelmess
No. 3 ..... Raymond Cannon
Nicholas Jerome ..... Edward Piel

By Mae Tinée.

DOROTHY GISH is due to visit your neighborhood theaters in her latest production, "Boots."

In it you will behold her as the funny little slavey of an English inn, immersed in her first and only love affair, and on the side defeating the best laid plans of the bolsheviki.

Believe editorial we, this picture is right up to date! They have President Wilson over in Europe and there are plans on foot by the bolsheviki to send himself and the allied heads to eternal rest, via the bomb route, as they sit at the peace conference. The bolsheviki are principally represented by a dark, determined, and eternally busy lady, who oozes guile and plants bombs. Her instrument is a "broken diplomat" who has fallen victim to her wiles and who shows her how to reach the honeycombed secret passages that run directly under the peace chamber and which may be reached from King's inn.

The dark woman has taken a room in the inn, where Miss Dorothy Gish ministers to the pots and pans, indulging in orgies of dime novel reading on the side. A handsome young detective from Scotland Yard also engages a room.

"Boots" looks once into those deep brown eyes, gasps, and is done for. From that time on she is terribly funny, as she struggles with her ardor and her awkwardness. Her peculiar style of love making, however, is most effective, though for a time she feels that all is over.

It is while she is down in the cellar, preparing to burn everything her hero had even looked at, that she stumbles on the busy dark lady and her bomb. The fight that follows is without a doubt the fiercest feminine encounter I have ever seen on the screen. I will wager that both Miss Dorothy Gish and Miss LaRue carried scars and headaches for some time afterward.

To one person's way of thinking this is the best picture in which this little actress has appeared for a long, long time. Not only does she herself do awfully clever work. The people supporting her play up nobly.

But, whist! list! Methinks we have stumbled on the secret sorrow of little Miss Gish's life! She wishes she were a brunette instead of a blonde! If she doesn't, why does she insist on wearing that little black wig?

I asked for some letters on the subject introduced by the business man who wrote registering a "kick" on the number of things he was compelled to sit through in the motion picture theater before the feature was shown. They have been coming in thick and fast. Some are with him, some are against him. W. J. L. writes four pages of clever protest against the practice. He says in part:

"As does the average movie fan, I usually reach the photoplay house after the feature has been partly run off, and must, necessarily, await the recommencement of it. But by the time that occurs other things have been foisted on the screen; horrors reign where, a moment or an hour before, appeared Elliott Dexter, Naxi-mova, Theodore Roberts, or Constance Talmadge, and after passing through the ordeal of reading the roster of the company's time clock slaves, I find that the thread of interest has commenced to unravel at the place which, at the ending of the picture, had been a clean cut.

"My perceptive powers have been weakened by dry subjects of the camera master's curiosity—say the packing of caviare, after eating a hearty meal; my attention has been jerked willy-nilly from the fish market to the hall of mirrors at Versailles, and thence to a flotilla of German submarines; my interest has been seduced by multi-colored clothes models, advance notices of next week's programs, and other brain children of the hairless advertiser; my memory is a mad house in which all the incongruent pictures and slides dance fiendishly in their endeavor to subordinate the original reason of my visiting the place; my emotion, like the discarded bone which Fido has hidden beneath the leaves, lies buried and forgotten. The dog has the advantage, though; he seldom unearths a bone which he has once buried. I, on the other hand, do, and again, armed with emotion—so essential to interest in the photoplay—am taken in."

I will quote from other letters next Sunday. In the meantime I would like to hear your views on the subject.

Motion Picture Directory

DOWNTOWN

CASINO
58 W. Madison St.
LAST TIMES TODAY
CARL LAEMMLE presents
The HEART of HUMANITY
ALLAN HOLUBAR'S super production starring DOROTHY PHILLIPS
a picture that will live forever
DON'T MISS IT. IT'S THE BEER OF ALL PICTURES

CASTLE STATE at MADISON ST.
Chicago's Foremost Photoplay House
Starting Today for One Week
PARAMOUNT PICTURES Present
BEAUTIFUL
Ethel Clayton
in Chas. Klein's Greatest Play
"MAGGIE PEPPER"
Pepper's her name and Pepper's her temper. That's the sort of saleslady ETHEL CLAYTON shows you in this picture. She sells goods as natural as life, and can prink her hair and kid the cheap mashers off the floor.
Exclusive Chicago Presentation
9 A. M.—Continuous—12 P. M.

JONES, LINICK & SCHAEFER'S
RANDOLPH THEATRE RANDOLPH Between STATE and DEARBORN
8 A. M.—CONTINUOUS—12 P. M.
D. W. GRIFFITH'S
"ROMANCE of HAPPY VALLEY"
With LILIAN GISH and ROBERT HARRON
SYMPHONY ORCHESTRA
FLO JACOBSON, Songs
COMING TUESDAY
KAY LAUREL—"This Brand"
CHAS. CHAPLIN—"Night in a Show"

ZIEGFELD
624 SOUTH MICHIGAN AVENUE
NOW PLAYING PAULINE FREDERICK
IN "PAID IN FULL"
ADULTS ONLY
ALSO LATEST SENNETT COMEDY
EAST LYNNE IT IS ONE CONT. LAUGH

JONES, LINICK & SCHAEFER'S
ORPHEUM—NOW!
STATE STREET NEAR MONROE
8 A. M.—CONTINUOUS—12 P. M.
Exclusive Chicago Showing
MARGUERITE CLARK
"Mrs. Wiggs of the Cabbage Patch"
Coming Tomorrow
HENRY WALTHALL—"False Faces"
CHAS. CHAPLIN—"Night in a Show"

BAND BOX MADISON NEAR LA SALLE
THEDA BARA—"Salome"

ROSE MADISON AT DEARBORN STREET
The Great NAZIMOVA
"OUT OF THE FOG"
CHRISTIE COMEDY

BOSTON 21 NORTH CLARK STREET
WILLIAM FARNUM
"THE MAN HUNTER"
PATHE NEWS

ALCAZAR 69 WEST MADISON STREET
CHARLES RAY
"The Girl Dodger"

DE STEFANO
the well-known harpist, formerly with the Metropolitan Opera Co. of New York, may be heard in recital with Alma Gluck at Orchestra Hall, Sunday, Feb. 23rd, at 2 P. M. He uses the
Lyon & Healy Harp
exclusively. This instrument is the choice of the Symphony Orchestras and Opera Companies of America and Europe.
Lyon & Healy
Informal recitals daily—9th floor.
Wabash Ave. at Jackson

DOWNTOWN



MARY MacLAREN
A PRUDENT JULIANS MASTER SUSPENSE DRAMA
'CREAKING STAIRS'
"Sh!"
What's that? Goo, you scared me! Say—but you'll get excited over this picture.
And who's the Star? The wee beautiful girl in pictures—
MARY MacLAREN.
And just get that title again—
"CREAKING STAIRS"
Doesn't that fairly scream wit mystery and punch? But wait til you SEE this picture.
"Sh"—easy—no noise, please—LOOK OUT THERE!
STARTING MONDAY
CASINO 58 W. MADISON ST.

'SALOME'
WITH
Theda Bara
NOW AT THE
BIJOU DREAM
STATE ST., opposite PALMER HOUSE
ADMISSION 25c

NORTH SIDE

BUCKINGHAM
3319 NORTH CLARK STREET
Mat. Daily. Cont. 2:30 to 11 P. M.
An Artcraft Picture
WM. S. HART
"BREED OF MEN"
Also Latest News Reel—Lyons-Moran Comedy. Concert Orchestra
Coming Thursday and Friday NAZIMOVA—"Out of the Fog"
Coming Monday and Tuesday "THE HEART OF HUMANITY"

HOWARD
N. W. "L" Station at Howard St.
Mat. Cont. 2:30 to 11:15
Special Thos. H. Ince Production
"The Midnight Patrol"
A Great Melodrama of Old San Francisco Chinatown
ALL STAR CAST
MUTT AND JEFF—NEWS—COMEDY
Tomor.—"AND THE CHILDREN PAY"

NEW CLARK Clark St. and Wilson Ave. Continuous from 2 P. M. TODAY
MAE MARSH
"BONDAGE of BARBARA"
Also LATEST UNIVERSAL WEEKLY and a Screaming Two-Reel CHAPLIN COMEDY
Admission 5c and 11c—Never Higher

LAKE SHORE Broadway at Belmont Cont. 2 to 11 P. M.
ALICE BRADY "The Indestructible Wife"

THE BUGG Lincoln Ave., Robey St. Cont. 1:30 to 11 P. M.
JOHN BARRYMORE—"Here Comes the Bride"

ASCHER BROS
CHATEAU Broadway at Grace St.
PAULINE FREDERICK
"THE WOMAN ON THE INDEX"
Weekly Comedy

TERMINAL Lawrence and Spaulding
PAULINE FREDERICK
"THE WOMAN ON THE INDEX"
Weekly Comedy

MILFORD Milwaukee at Crawford
Anniversary Week
MABEL NORMAND
"SIS HOPKINS"
Weekly Loop Vaudeville Comedy
Coming Tomorrow and Tuesday
THEDA BARA—"SALOME"

CALO Clark Street and Belmont Avenue
PAULINE FREDERICK
"THE WOMAN ON THE INDEX"
Weekly Comedy

LANE COURT Clark and Center Streets
JOHN BARRYMORE
"HERE COMES THE BRIDE"
Weekly Loop Vaudeville Comedy

ADELPHI Clark at Estes
CONSTANCE TALMADGE
"ROMANCE AND ARABELLA"
Weekly Comedy

ALBANY PARK Kedzie and Lawrence
HENRY B. WALTHALL
"LONG LANE'S TURNING"
3 ACT LOOP VAUDEVILLE

NORTH SIDE

RIVIERA
BROADWAY AND LAWRENCE
BEAUTY ADORNED!!
An Adequate Description for Our Present Program
LAST TIMES TODAY
LINA CAVALIERI
Charming and Pretty, in an Intense Romance
TWO BRIDES
The Prima Donna's Physical and Dramatic Attainments Are Greatly Enhanced by
Riviera Presentation
Riviera Topical Review, Brief Playlets, Tableaux, Novelties, Synchronizing Music
Caesar Linden and Carl Rupp
Two Jackies—Master Musicians
Continuous Performance Begins 2:30 P. M. with an ELABORATE MATINEE (Sun. 2:30) Preceded by a Musical at 2 (Sun. Excepted).
MAKE IT A HABIT TO ATTEND THE EARLY EVENING'S PERFORMANCE
All Next Week—Starting Tomorrow The Screen's Peerless Actress
NAZIMOVA
You Remember Her in "CEPTION SHOALS" at the Blackstone? See Her in
"OUT OF THE FOG"
—a Film Translation of This Powerful Play. It is being fitted for RIVIERA Presentation

ASCHER'S
CHATEAU
BROADWAY at Grace
A Goldwyn Production
Pauline Frederick
—IN—
"The Woman on the Index"
The Little Brown Tab pointed to her name. Who was she? Hunted by men and women. Her every move was watched, but she avoided suspicion until—
MACK SENNETT COMEDY
Chateau Weekly News
Lynne Hazzard's Orchestra
Edmund Fitch, Organist

REGENT
6746 SHERIDAN ROAD
Cont. 2 to 11 P. M.
DUSTIN FARNUM
"Light of Western Stars"
Seven Massive Acts
Pathe News Mutt & Jeff
Mat. Only—"LURE OF THE CIRCUS"

DE LUXE Wilson Avenue "L" Sta. Matinee Daily
ALICE JOYCE
"Lion and the Mouse"

PINE GROVE 717 SHERIDAN ROAD, EAST OF BROADWAY
BERT LYTELL in "The Spender"
Chas. Chaplin, Hans and Frits, Gaumont Weekly

DEARBORN Division St. and Dearborn Mat. 2 to 11 P. M.
VIRGINIA PEARSON
"THE LOVE AUCTION"

LUBLINER & TRINZ AMUSEMENT CENTERS

COVENT GARDEN 2826 NORTH CLARK
CHARLES RAY
"THE GIRL DODGER"
Also Mack Sennett Comedy "THE RIP AND STITCH TAILORS"
Mat. Only—HOUDINI—"The Master Mystery"
Coming Wed., Thurs. and Fri. THEDA BARA—"SALOME"

PERSHING LINCOLN AVENUE AT WILSON
LAST TIMES TODAY

MABEL NORMAND
In a 7-Reel Bouquet of Laughs and Thrills
"MICKEY"

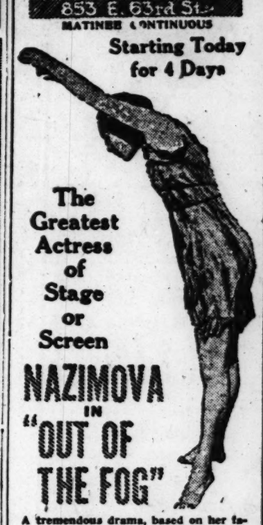
BIOGRAPH 2433 LINCOLN AVENUE
WM. S. HART
"BREED OF MEN"

VITAGRAPH 2157 LINCOLN AVENUE
VIVIAN MARTIN
"YOU NEVER SAW SUCH A GIRL"
Coming Tomorrow, Tues., Wed.
THEDA BARA—"SALOME"

KNICKERBOCKER 0217 BROADWAY
CONSTANCE TALMADGE
"ROMANCE AND ARABELLA"
—Mat. Only—
Houdini—"The Master Mystery"
Coming Tomorrow and Tuesday
MABEL NORMAND—"MICKEY"

LAKESIDE 6720 SHERIDAN ROAD Cont. 2 to 11:30 P. M.
TOM MIX
"HELL ROARIN' REFORM"

SOUTH SIDE

WOODLAWN
853 E. 63rd St.
MATINEE CONTINUOUS
Starting Today for 4 Days

The Greatest Actress of Stage or Screen
NAZIMOVA IN "OUT OF THE FOG"
A tremendous drama, based on her famous stage success, "Ception Shoals"
A PHOTOPLAY OF UNUSUAL DISTINCTION

NEW PARK
51ST AND CALUMET AVE.
Last Times Today—Mat. Continuous
The Picture Greater than "BIRTH OF A NATION"


MICHIGAN GARFIELD & THORNE
Garfield and Michigan—2 to 11 P. M.
CHARLES RAY
"THE GIRL DODGER"
Also Latest Mack Sennett Comedy "RIP AND STITCH TAILORS"
Extra Mat. Only—2 to 6 P. M. Opening Chapter of the "Silent Mystery" with Francis Ford, Rosemary Theby and Marie Gaston.
Coming Tomorrow, Tues. and Wed. THEDA BARA—"SALOME"

HARPER
53RD AND HARPER AVENUE
"House of Quality"—Matinee Daily
ALICE BRADY
"The Indestructible Wife"
ALSO
Fatty Arbuckle in "Camping Out!"

LEXINGTON 1102 EAST 63D STREET Matinee Continuous
CHARLES RAY
"THE GIRL DODGER"
MUTT AND JEFF AND PATHE NEWS
MATINEE ONLY
PEARL WHITE—"The Lightning Raider"

DREXEL 855 E. 63d St., Block E. Cottage Grove—2 to 11
D. W. Griffith's
"ROMANCE OF HAPPY VALLEY"
Tomorrow, Tuesday and Wednesday. THEDA BARA—"Salome"

PRAIRIE 58th St. and Prairie Ave. Cont. 2 to 11
Today, Tomorrow and Tuesday
The Great NAZIMOVA in "OUT OF THE FOG"
Translated from Her Greatest Stage Triumph, "CEPTION SHOALS"

VERNON 6157 STREET at VERNON CONT. 2:15 TO 11 P. M.
ETHEL BARRYMORE
"THE DIVORCEE"

SHAKESPEARE 43D and ELLIS AVE. Mat. 2:15 Cont.
WM. FAVERSHAM in "THE SILVER KING"
Also Paramount Comedy. Mat. Only, "Wolves of Kultur"

DE LUXE 63d and Cottage Grove —1:30 to 11 P. M.—
ALICE BRADY "In the Hollow of Her Hand"

HYDE PARK 53d Street and Lake Park Ave.
HENRY B. WALTHALL—"A Still Small Voice"

ASCHER BROS
OAKLAND SQUARE Oakwood & Drexel
PAULINE FREDERICK
"THE WOMAN ON THE INDEX"
Weekly Comedy

METROPOLITAN Grand Blvd. at 47th St.
CHARLES RAY
"THE GIRL DODGER"
Christie Comedy Weekly

KENWOOD 1228 E. 47th Street
JOHN BARRYMORE
"HERE COMES THE BRIDE"
Weekly Comedy

FROLIC 55th St. and Ellis Ave.
MABEL NORMAND
"SIS HOPKINS"
Weekly Comedy

COSMOPOLITAN Halsted at 79th St.
DOROTHY DALTON
"HARD BOILED"
Weekly Comedy

COLUMBUS Ashland Ave. at 63d St.
MABEL NORMAND
"SIS HOPKINS"
Weekly Comedy

PEERLESS Grand and Oakwood Boulevards
D. W. Griffith's Love Spectacle
"A Romance of Happy Valley"
With Lillian Gish and Robert Harron

SOUTH SIDE
VISTA
47th St. & Cottage Grove Avenue
Mat. and Eve.
Today and Tomorrow—2 Days Only
"HELL ROARIN' REFORM"
With the Daredevil of the Screen
TOM MIX
For real breath-taking thrills this picture can't be beat
—COMING—
THE HARVARD PRIZE PLAY

JACKSON PARK
67TH AND STONY ISLAND AVE.
Continuous 2 to 11 P. M.
John Barrymore
"Here Comes the Bride"
Also Pathe News "Mutt & Jeff"
And Other Attractions

KIMBARK 6240 KIMBARK AVE. CONT. 2 TO 11 P. M.
"LION and the MOUSE"
with ALICE JOYCE
2-REEL COMEDY and ALLIED REVIEW

ASCHER BROS
OAKLAND SQUARE Oakwood & Drexel
PAULINE FREDERICK
"THE WOMAN ON THE INDEX"
Weekly Comedy

METROPOLITAN Grand Blvd. at 47th St.
CHARLES RAY
"THE GIRL DODGER"
Christie Comedy Weekly

KENWOOD 1228 E. 47th Street
JOHN BARRYMORE
"HERE COMES THE BRIDE"
Weekly Comedy

FROLIC 55th St. and Ellis Ave.
MABEL NORMAND
"SIS HOPKINS"
Weekly Comedy

COSMOPOLITAN Halsted at 79th St.
DOROTHY DALTON
"HARD BOILED"
Weekly Comedy

COLUMBUS Ashland Ave. at 63d St.
MABEL NORMAND
"SIS HOPKINS"
Weekly Comedy

PEERLESS Grand and Oakwood Boulevards
D. W. Griffith's Love Spectacle
"A Romance of Happy Valley"
With Lillian Gish and Robert Harron

SOUTH SIDE.

HARVARD 63d St. and Harvard Ave. Continuous 2 to 11 P. M.
J. WARREN KERRIGAN
"COME AGAIN SMITH"

WEST SIDE

20TH CENTURY
12th & Central Park
STARTING TODAY
SALOME 1919
the whom who knew no morals and respected no law—starring THEDA BARA—
See Ancient Jerusalem Reconstructed

MARSHALL SQUARE
22nd St. and Marshall Blvd.
TODAY ONLY
LINA CAVALIERI
"TWO BRIDES"
Starting tomorrow for 5 days
'SALOME'
THEDA BARA
The Pagan Siren Who Knew No Morals and Respected No Law
PRESENTATION SUPERB BY
BROADWAY STRAND

CENTRAL PARK
LALABAN AND KATZ DIRECTORS
12th and Central Park Ave.
A Genuine Treat!
That's What Our Patrons Say of CENTRAL PARK PRESENTATION
LAST TIMES TODAY
CHARLES RAY
BETTER THAN EVER—AS
"THE GIRL DODGER"
Central Park Topical Review, Brief Playlets, Tableaux, Novelties, Synchronizing Music.
All Next Week—Starting Monday THE SCREEN'S PEERLESS ACTRESS
NAZIMOVA
SHE HAS AN EMOTIONAL ROLE IN "OUT OF THE FOG"
Translated from her former stage triumph, "Ception Shoals." It is being rehearsed for CENTRAL PARK PRESENTATION

MADISON SQUARE
4720 W. Madison St. 2 to 11:30
Former Star of "Birth of a Nation"
HENRY B. WALTHALL
The Long Lane's Turning

LUBLINER & TRINZ
WEST END
Cicero at West End—Cont. 1:30 to 11
Constance Talmadge
"Romance and Arabella"
Tomorrow—D. W. Griffith's "Romance of Happy Valley." Coming Wed., Thurs. and Fri.—Theda Bara—"SALOME."

WILSON MADISON & WESTERN Cont. 1:30 to 11 P. M.
LAST TIMES TODAY

MABEL NORMAND
In a 7-Reel Bouquet of Laughs and Thrills
"MICKEY"
Coming Tomorrow, Tues., Wed. THEDA BARA—"SALOME"

PARAMOUNT 2636 MILW. AVE. Cont. 1:30 to 11
Constance Talmadge
"Romance and Arabella"
Coming Tomorrow, Tues., Wed. THEDA BARA—"Salome"

WEST SIDE

CRAWFORD
Crawford Avenue, Near Madison St.
Continuous 2 to 11:30 P. M.
Coming Monday D. W. Griffith's Great Production
"ROMANCE OF HAPPY VALLEY"
Today Only

MICKEY
starring the mischievous
MABEL NORMAND
FULL OF FUN and FROLIC
Crawford Symphony Orchestra
Formerly "Hearts of the World" Co.
Children, 11c; Adults, 22c

BROADWAY STRAND
12TH AND PAULINA STREETS
TODAY—ONE DAY ONLY
The Charming Operatic Star
LINA CAVALIERI
in "Two Brides"
Accompanied by Orchestra, Local Soloists and Other Novelties
Coming for Four Days—Tomorrow, Tuesday, Wednesday and Thursday—
THEDA BARA
"SALOME"
A masterpiece produced in the most extravagant splendor yet conceived, interwoven with a descriptive musical arrangement, tableaux, playlet, special, dance interpretation and vocal accompaniment.
PRESENTATION SUPERB BY
BROADWAY STRAND

HAMLIN
3826 WEST MADISON ST.
TODAY—2 TO 11 P. M.
Pauline Frederick
"The Woman on the Index"
Johnny Hand's Famous Orchestra
Dr. Louis Falk at the Organ
3826-36 W. Madison St.

KEDZIE ANNEX MADISON ST. AT KEDZIE AVE.
DOROTHY DALTON in "Hard Boiled"
Bray Cartoon "On the Fire," Comedy

NORTHWEST SIDE

IRVING
Irving Park Boulevard, at Crawford
LAST TIMES TODAY


Sunday 2 to 11 P. M.

NEW STRAND DIVISION NR. HOYNE Mat. 1:30 Continuous
ENID BENNETT in "Happy Though Married"
FATTY ARBUCKLE in "Camping Out"

AUSTIN

PLAISANCE
466 N. Parkside Ave., at Lake St.
Continuous Matinee and Evening
—TODAY AND TOMORROW—

MABEL NORMAND
In a 7-Reel Bouquet of Laughs and Thrills
"MICKEY"
Coming Tuesday and Wednesday "DON'T CHANGE YOUR HUSBAND"

Comment by Mme. X.

War Echoes Still Heard from Some Who Never Fought

By Mme. X.

THERE are evidences in this community of a good deal of undistributed or ill distributed hysteria—probably the inevitable aftermatch of a nerve destroying war. The chief victims of this hysteria—that is, those who manifest most pronounced signs of it—are numerous among the noncombatants. Those who have fought on French battlefields don't seem so addicted to this malady.

Night watches in the lonely outposts, charges in face of a hail of machine gun bullets, directing barrage fire of French 75s, are all forms of activity which serve as outlets for the overdeveloped nerves generated by four years of world war, for we were spiritually under the spell of the great conflict long before we entered it with our soldiers and sailors.

But those others, whom force of circumstance kept at home after April 6, 1917, and whose warlike ardor expressed itself in the negligible self-denials requested by Hoover, in working at war relief agencies, and in the various nondangerous branches of the military machine, seem prone to succumb to this post-bellum soul sickness.

Its two symptoms are an inability to realize that the war is ended and a tendency to hate not only our quondam foe, but the neighbor around the corner who differs with us either on world policies or the right treatment of the alley ash can.

Mankind, following a natural law manifested in the animal kingdom, is apt to get more quarrelsome in the spring time, but this spring this tendency is manifest on all sides in a more than usually acute form.

The war is over. Of that there can be no matter of doubt. This fact puts on the shelf various inhibitions, especially those affecting a free expression of opinion, except where such opinion attacks the foundations of our form of government.

* *

Dramatics at the Arts Club.

Socially speaking, Chicago is almost entirely abandoned by its wealthy leisure class, who have gone, south, east, and west and left the machine to be run by a lot of happy, hearty, healthy workers, who mingle pleasure with business in a capable manner.

The Arts club on Friday evening gave a dramatic entertainment of a superior order, under the direction of that clever young woman, Miss Alice Gerstenberg, and her committee—Mrs. Lyman Walton. Miss Katherine Dudely, Frederick M. Grant, Arthur Heun, Arthur Aldis, and Theodore B. Hinckley.

Miss Dudley made some charming stage settings for the three playlets which followed the buffet supper. The three skits boxed the dramatic compass.

The first was one of Arthur Schnitzler's sophisticated and witty little Anatol pieces, "The Christmas Present," the scene being laid on a street corner on Christmas eve. The second was a lively farce called "Food," by William C. DeMille, with the subtitle, "A Tragedy of the Future," and set in New York City fifty years hence. The third and last, "Maiden Over the Wall," was called a fantasy, by its author, Bertram Bloch, and was set in "a garden out of the world."

The Paul Bartletts acted the Schnitzler play, while Mrs. Alexander Stevenson Jr., Miss Mary Hastings Bradley, George Wolff, William G. Nourse, Arthur Bissell, and Francis H. Abbott filled the rôles in the other plays.

* *

Artistic Touch to Programs.

A particularly chic and novel feature of the evening was the professional artists' contribution to the occasion. Each of the 150 or 200 programs was adorned with a little sketch or dash of the brush from some one of them. Among those who thus gave of their talent were Mrs. Anna Stacey, Mrs. Pauline Palmer, Miss Anna Lynch, Miss Eda Sterchi, Miss Marie Brewer, Paul Bartlett, Frederic Grant, Gerald Frank, Joseph Birren, and Frank Werner.

The Arts club's new quarters lend themselves especially well to such an entertainment, as gallery opens out of gallery in a long vista of archways, with the stage at the further end.

The club's president, Mrs. John A. Carpenter, was not present, as she and her husband have gone to New York. Among their luggage are packed straw hats, muslin gowns, and summer flannels, the rumor is that they are headed for Cuba and its semi-tropical delights. Their return is expected by mid-March—not before.

Clubs seem the chief social field these days. Yesterday Washington's birthday was celebrated at the Casino by a big club luncheon with speeches and songs, a custom established two or three years ago. In the evening the members of the Saddle and Cycle club—much the same social outfit as the Casino members — donned sports clothes, outing togs, and garden frocks and partook of an old-fashioned supper in honor of the father of his country.

* *

Lectures for Hospitals.

Society, instruction, and philanthropy mingle in the coming week's engagement calendar. On Tuesday afternoon the first of the series of four lectures, gotten up by the woman's board of the Chicago Policlinic and Henrotin hospitals, takes place at the Casino, 167 East Delaware place, when that wise and witty professor of the University of Chicago, James Weber Linn, will discourse on "The War Spirit in Literature."

This course of lectures is designed to raise money for the work in these two hospitals of this woman's board, of which Mrs. Edwin W. Ryerson is chairman.

Others on this board are the Mesdames W. McCormick Blair, Richard Ely Danielson, Morrill Dunn, Robert Gardner, William Prescott Hunt Jr., Chauncey McCormick, Robert Hall McCormick Jr., Joseph M. Patterson, George S. Payson, Augustus S. Peabody, and Charles L. Strobel, and the Misses Anita Blair, Edith Blair, Florence Harris, and Marie J. Rozet.

* *

Opera Friends to Hear Report.

Second only in importance to the League to Enforce Peace is the League to Enforce Opera, and in the interests of this movement the "Friends of Opera" are called to assemble at the Casino next Thursday at 4 o'clock to hear the report of the organizing committee and to pass on the same. Names of candidates for the permanent executive committee will be presented, as well as a frame work on which to build an organization of far reaching possibilities.

Chicago's standing as a real metropolis will be greatly affected by the success or failure of this association—to make grand opera as much a part of the city as those other institutions, the Art institute and Chicago Symphony orchestra. There will be two forms of membership—governing members and associate members. Those on this present and temporary committee are the Mesdames Harold McCormick, honorary chairman; Richard T. Crane, chairman; Joseph G. Coleman, Julius Rosenwald, Frederick W. Upham, and John A. Carpenter, vice chairman; John H. Winterbotham, recording secretary, and Arthur Ryerson, corresponding secretary, while the sole man on it is Charles B. Pike, treasurer.

* *

Has Other Aims.

Besides awakening a more widespread public interest in our opera and securing a better support for it, the aim of the new society is also a more or less active participation in the development of the artistic side of the opera. There is much room for improvement, for instance, in our stage settings, which up to now have not shown any signs of being influenced by such masters in this art as Bakst. Also the operas heretofore offered to Chicago audiences have not touched the great and interesting field of modern Russian opera. It is hopes and ambitions of accomplishing these innovations which are seething in the minds of many now working for this grand opera association.

There is one thing that is not lost sight of by the members of this young enterprise, and that is the ever enduring debt lovers of this form of music owe Mrs. Harold F. McCormick, without whose moral and financial support we should never have had Chicago grand opera. In all the years of her absence she has never failed in being the mainstay of this enterprise, and she and Harold McCormick have given hundreds of thousands of dollars in the six years of its existence to help meet the annual deficit—a deficit which up to now has seemed unavoidable.

Apropos of the opera when Mary Garden was here ("Miss" seems such an insufficient prefix or title for our Mary!) she sported the most exquisite specimen of the Parisian jeweler's art ever seen, a wrist bag of finely woven pearls and platinum, with an exquisite diamond band, clasp and chain, a piece of workmanship which cost $20,000. She is dedicating it to the French war orphans and is selling chances at $10 per, aiming to raise $50,000 for these young hopes of France. At one dinner given in her honor here she sold eight chances in three minutes.

* *

Mrs. Bowen Dinner Hostess.

Mrs. Marshall Field, when she was Mrs. Arthur Caton, used to be famous here for the size of her dinner parties—as she is today in Washington. But she never invited 3,000 guests to a dinner. Mrs. Joseph T. Bowen has the honor of being the hostess par excellence of Chicago. She has asked over 3,000 women to dine with her on March 4 at the Morrison hotel. Probably at least a third of her invitees will accept and come. They will gather from all over the country.

The occasion is the two days' conference of the women's committees of various state councils. These committees are going to turn themselves, at the suggestion of the government, into community councils to continue the remarkable work they have set going in the past, nearly two years. They will lay their plans March 3 and 4, and the Illinois council will take the lead in determining the direction in which activities will be developed.

At the banquet, where Mrs. Bowen will preside, Gov. Lowden, Dr. Anna Howard Shaw, and Elliott Smith will speak. The governor will present the point of view of the practical able man of middle life—the typical American of today. Dr. Shaw will speak from the ripe experience of over eight decades of struggle in a slowly wakening world, while young Elliott Smith, son of Mrs. Dunlap Smith, grandson of Mrs. Lucy M. Flower, will point the way to future development. It will be a most interesting, worth while occasion.

* *

Vacant Chairs at Concerts.

A friend of this col. and of the symphony concerts writes urging that attention be called to the fact that it is almost impossible to get seats for the Friday afternoon concerts and yet there are frequently many vacant chairs there.

The owners of these are probably holders of season tickets who, when unable to go themselves, simply let their tickets rust in the upper bureau drawer, forgetting either to send them to friends or to give them to the ticket office for resale. It is a sort of thoughtlessness which could easily be remedied.

Those interested in the orchestra take pride in the popular Friday afternoons, but regard with regret the many unsold ground floor seats of Saturday evening. What a bit of genuine, unpretentious public spirit it would be on the part of some wealthy and perhaps unmusical citizen to buy a block of these seats and give the use of them to different groups of music students! There are thousands of these students in Chicago eager for this music, but with not the means to buy concert tickets.

Any art student can go to the Art institute to renew his inspiration by studying the works of art, ancient and modern, there. But those who study music are without similar means of getting like impetus for their calling.

Mrs. Arthur Ryerson, who went to New York a week ago, is expected back today, accompanied by her son-in-law and daughter, Lieut. and Mrs. George W. Patterson. Both the Pattersons have been in France for two years, working for France, he in the French artillery, she as bacteriologist and nurse in a French military hospital. And now they return each with a French decoration pinned over the heart, proof of French gratitude.

Don't, O don't forget, sister voters, to turn out on Tuesday and show up at the polls to vote in the mayoralty primaries! Millions of men voters are watching from the bushes to see what suffrage means to us women.



Among the young matrons whose husbands have been overseas Mrs. Leander J. McCormick has been one of the most actively engaged in war charities. This year she is chairman of the annual Junior league benefit, which will be given shortly after Easter. In the office Mrs. McCormick is following in the footsteps of her sister, Mrs. Austin Niblack, who was the successful leader of the revels last spring.

Young Matron Who Has Been Engaged in War Charities While Her Husband Has Been Overseas.

News of Chicago Society

WEDDINGS

The marriage is announced of Miss Margaret Estelle Shipway, daughter of Mr and Mrs. J. H. Shipway of New Rochelle, N. Y., to Richard Peck Matthiessen, son of Mr. and Mrs. Frank R. Matthiessen of 4545 Drexel boulevard.

The marriage is announced of Miss Harriet Stewart, daughter of Mr. and Mrs. Pritchard Stewart of 928 Winona street, to Paul D. Sullivan.

Miss Gertrude Jarrish, daughter of Mr. and Mrs. A. Jarrish of 1219 South Avers avenue, will be married at 6 o'clock this evening to James L. Stern.

Announcement is made by Mr. and Mrs. William Edward Bennett of Springfield, Ill., of the marriage of their daughter, Ruth Carolyn, to Lieut. Andrew Carr, which took place at Limoges, France, where both were members of the Presbyterian hospital unit.

The marriage is announced of Miss Jeannette Undem, sister of Mr. and Mrs. John Leonard Norton of Pine Bluff, Ark., to William A. Schlossmann.

Announcement is made of the marriage of Miss Dorothy Beaumann, daughter of Mr. and Mrs. Charles Beaumann of 4839 Berteau avenue, to Joseph T. Gill, U. S. N., son of Mr. and Mrs. Joseph Gill of 6113 Drexel avenue.

F. L. Jordan of 647 Christiana avenue announces the marriage of his daughter, Lillian, to Sergt. Hallie J. Garvey of Louisville, Ky.

The marriage is announced of Miss Johanna Wolf, the daughter of Adolph Wolf of 5009 Prairie avenue, to Herbert E. Marx, son of Mr. and Mrs. Max Marx of Sioux City, Ia.

Announcement is made of the marriage of Miss Eve Robert Robinson, formerly a member of the faculty of the University of Chicago, to Henry E. Dawes, professor in the South Dakota State College of Agriculture.

Mr. and Mrs. Charles E. Wann of 1021 Judson avenue, Evanston, announce the marriage of their daughter, Florence Emily, to Lieut. John Lovell Corcoran of Brooklyn, N. Y.

Announcement is made of the marriage of Miss Charlotte Lillian Kendall, daughter of Mr. and Mrs. Miles E. Kendall, formerly of Chicago, to Mr. of Grass Range, Mont., to George C. Bastien of Grass Range.

Mr. and Mrs. G. J. Geldermann of 3 Wayne avenue announce the marriage of their daughter Mae to Lieut. Arthur Wernecke. Lieut. Wernecke recently returned from overseas with the Blackhawk division.

Miss Crystal Mae Collins, daughter of Mr. and Mrs. Charles F. Collins of 7200 Luella avenue, and Edward Fuss will be married on Saturday.

Announcement is made of the marriage of Miss Beulah Mae Smith, daughter of Mr. and Mrs. Daniel Frederick Smith of 647 East Sixty-second street, to Wesley A. Chapin.

The marriage is announced of Miss Eleanor Sofie Sunberg, sister of Mrs. S. J. O'Regan of 2248 Leland avenue, to Jack J. Harrington of Milwaukee.

The marriage is announced of Miss Henrietta Bergman, daughter of Mr. and Mrs. Sol Bergman of Omaha, to Charles Jerome Simon of Chicago, which took place on Monday in Omaha.

Mr. and Mrs. Henry S. Schlesinger of 4842 Forrestville avenue announce the marriage of their daughter, Rosalie G., to Raymond Braunstein, son of Mr. and Mrs. Morris Braunstein.

The marriage is announced of Miss Anne Berry Dee, daughter of Mrs. Hannah Dee, to Victor Sigmund Reich.

ENGAGEMENTS

Mr. and Mrs. Wainwright B. Gurnee of Oak Park announce the engagement of their daughter, Katharine Wainwright, to Howard Grey Mussy, son of Mr. and Mrs. J. Howard Mussy of Detroit.

The engagement is announced of Miss Helen Westcott, daughter of Dr. and Mrs. Cassius D. Westcott of 1200 East Fifty-eighth street, to Claude Barbre of Baltimore, Md.

The engagement is announced of Miss Evelyn McNierney, sister of Dr. and Mrs. Frank Braun McNierney of the naval hospital at Great Lakes, to Edward Joseph Amberg, U. S. N., son of Mr. and Mrs. Theodore Grey Amberg.

[Continued on page six.]

OSCAR MAYER'S Approved MEAT PRODUCTS OSCAR F. MAYER & BRO. CHICAGO

LET the red seal of "Approval" be your guide to nourishing and unwasteful meat products. Buy Oscar Mayer's "Approved" Products. There is no superfluous fat—no waste. Every bit is edible. Every bite is delicious. Sold by dealers everywhere.

'Phone or send for booklet illustrating our big line of delicious "Approved" products in life-like colors.

Oscar F. Mayer & Bro.
1241-1253 Sedgwick St.
Superior 8500

OSCAR MAYER'S Approved MEAT PRODUCTS
U. S. Govt. Inspected

Advance Style Suits



Especially Designed to Fit, Become and Reduce the Apparent Size of

STOUT WOMEN

This season, more than ever, Spring fashions lend themselves to becoming designs for larger figures. Our first models have arrived—smart, attractive suits which will lend distinction to every wearer.

The illustration shows the trim, mannish cut which gives good lines and so successfully reduces the apparent size. Sizes and models to fit all figures.

$52.50

This moderate sum buys the slender suit illustrated. Made of Vigereaux, piped with braid, a wonderful value for $52.50.

Other designs—in serge, poplin, Poiret twill, tricotine, silvertone, covert mixtures, checked material.

$35 to $90

Latest Modes

Coats, Capes, Dresses, Skirts, Blouses

Now ready in all popular Spring styles, fabrics and colors.

Lane Bryant

9th Floor Stevens Building, 17 N. State St., Chicago

New York Detroit Washington San Francisco

Marguerite

announces

that she has secured for her establishment

the valuable services of

MME. CAROLINE

Formerly of Michigan Avenue and Lincoln Parkway

Madame Caroline's return to professional activity in collaboration with an organization of importance and distinction will interest her representative patronage, whose esteem she has earned by years of artistic and meritorious service.

Madame Caroline invites the visit of her clientele in her new surroundings, where her qualities of personality and cleverness will find their fitting appreciation.

Spring Frocks

Marguerite's show-rooms are a tempting display of beautifully designed and ultra-fashionable morning dresses for Spring.

Lingerie waists, hand-embroidered, of exquisite workmanship, the one feminine accessory that may be worn in all seasons, compose a special department of more than usual attractiveness.

Marguerite

2841 Michigan Avenue
Tel. Calumet 8260

(The original Parisian importer and designer of that name in Chicago)

Tone Differences In Phonographs

TONE varies greatly in different makes of phonographs. And it is for improvement of tonal quality that all producers strive. It does not take a trained musical ear to appreciate the superiority of The Brunswick. You'll notice the difference at once.

The Brunswick Method of Reproduction includes several unique departures from old methods. One is the Ultona, for playing all records. A turn of the hand and the proper needle and diaphragm are presented to each type.

The Brunswick Amplifier has taken the metallic twang out of piano and instrumental records—the most difficult of all to play. To any record, in a like degree, it brings a purer, a truer tone. This is because it is built entirely of moulded wood without a bit of metal in its construction.

You can easily verify these claims. A call will permit us to play your favorite records.

The Brunswick Phonograph Shop
225 S. Wabash Ave., Chicago

The Brunswick
ALL PHONOGRAPHS IN ONE

The Brunswick requires no exclusive artists



Plays all makes of records at their best

NEWS OF THE CHICAGO WOMEN'S CLUBS

Dance Planned to Raise Funds for Rest Cottage

THERE will be a dance and entertainment on the evening of March 5 at the Morrison hotel for the benefit of Rest cottage, a convalescent home for men and boys at 3127 Calumet avenue. The funds are needed to make improvements, among them being the installation of an electric elevator, in order to care for returned soldiers, suffering with various chronic ailments.

The institution has cared for 1,500 patients in the four years of its existence, and is the only one of its kind in Chicago.

The president is Mrs. Henry Roth, formerly chairman of the library extension committee of Illinois. Mrs. Julius Mandel, the honorary president, is the founder of the Jewish Home for Consumptives, the Ruth club, Home for the Friendless, and Winfield Tuberculosis sanitarium.

A resident physician is maintained at Rest cottage, and men and boys discharged from hospitals are kept there until they are strong enough to take positions which the club endeavors to find for them. The cottage is nonsectarian, but is maintained solely by the Baron Hirsch Woman's club and co-workers. The dance will be given by the personal service committee of the organization.



Mrs. Frank O. Lowden — PHOTO BY LEWIS SMITH

Mrs. Sadie McBride — PHOTO BY WALINGER

Mrs. Henry Roth — PHOTO BY KOEHNE

Mrs. Frank O. Lowden and Mrs. Sadie McBride, grand worthy matron of the Eastern Star, are patronesses of "Donation Day," March 4, for the Paris "Chicago hospital."

Mrs. Henry Roth is president of the Baron Hirsch Woman's club, which will give a dance and entertainment at the Morrison hotel on the evening of March 9 for the benefit of the Rest cottage, a convalescent home for men and boys at 3127 Calumet avenue.

DOWNTOWN CLUBS

At the meeting of the Chicago Woman's club next Wednesday at 2 p. m., Dr. Rosalie M. Ladova will speak on "Conditions at Dunning." Tomorrow at 11:30 a. m. at the first of a series of garden conferences to be held under the auspices of the housewifely thrift committee, J. W. Henceroth will speak. This is an open meeting. On Tuesday the French study class will meet at 1 p. m. Mrs. John H. Buckingham will speak before the literary study class on Wednesday at 10:30 a. m. on "Our Neighbor to the North in Literature." The English study class will meet on Thursday at 10:30 a. m. The American speech committee will give a breakfast Saturday noon in honor of out of town guests. At the open door meeting this afternoon at 3 o'clock, Mrs. Jessie Braman Duggett will speak on "Birds in Grand Opera."

The monthly luncheon of the Woman's City club will be held at the Colonial club tomorrow with the following program: "Industrial Democracy and the New World Order," Miss Agnes Nestor, president of the Woman's Trade Union league; "Women and the New Russia," Madam Raissa Lomonaff; "Experiences in the War Zone," Miss Mary McDowell; "Some Facts About Bulgaria," Dr. Edward B. Haskell. At 2 p. m. members of the council proceedings committee will attend the meeting of the city council. On Tuesday at 2:30 p. m. members of the Tuesday citizenship class will be guests of the Americanization institute in the rooms of the Woman's City club. Mrs. Addison Moore of the Vocational Supervision league will speak on "The Effect of Vocational Guidance on the Foreign Born Child." On Wednesday the noon citizenship class for business women will discuss "After the Primaries, What?" On Thursday at 2 p. m. the sanitary district committee will attend the meeting of the sanitary district board. The Thursday evening citizenship class will meet at 5:30. On Friday at 4 p. m. the Americanization committee will meet.

The Playgoers club will have its monthly tea this afternoon at 3:30 at the Hotel La Salle. Miss Tavie Belge, Miss Elizabeth Brice, Hal Skelle, Lionel Braham, George Rasely, Herman Devries, and others prominent in the theater will be guests of the club.

The round table meeting of the I Will club will be held in the Eleanor hall, Stevens building, on Tuesday at 2 o'clock.

The Woman's club of the allied drug trade will have a view day at the Art institute on Thursday.

At the community center luncheon on Thursday at the Auditorium hotel there will be talks by L. D. Coffman of the University of Minnesota, Miss Mary C. C. Bradford of the N. E. A., E. W. A. Evans of THE TRIBUNE, Joseph Lee of the War Camp Community service, Carroll G. Pearse of the Milwaukee State Normal school, John Collier of the National Community Center association, and George D. Strayer of the N. E. A.

A meeting of the United States Marine league will be held in room 22, Board of Trade building, on Tuesday evening to elect a president to fill the vacancy caused by the death of Mrs. H. P. Kinne.

The Protestant Women's National association will meet on Thursday at 2 p. m. at the Auditorium hotel. Dr. Clara Seipple of the Juvenile court will speak.

The Independent German-American Woman's club will meet on Wednesday afternoon at the Morrison hotel.

Mrs. Ira Couch Wood will speak at the meeting of the Women's Catholic Forester club on Tuesday evening.

A dinner will be given under the auspices of the department of school patrons of the National Education association on Thursday evening at the Chicago Woman's club.

The talks on "The Drama in Civic Recreation" will be continued at the Gordon tomorrow at 1 p. m. Miss Lillian Fitch and Miss Bertha Iles will speak.

A tea will be given on Friday afternoon at 3 o'clock at room 412 Fine Arts building by the woman's committee of the Council of Defense.

Gov. Lowden, Dr. Anna Howard Shaw, and Elliot Dunlap Smith of Washington will speak at the dinner given by Mrs. Joseph T. Bowen at the Morrison hotel on Tuesday, March 4.

Miss Jessa L. Pearson will talk at the meeting of the Central Eleanor club this afternoon.

There will be a luncheon on Tuesday at the Chicago Woman's club for members of the School Garden association. The association will meet at the Blackstone hotel tomorrow and Tuesday.

The Elmira College club will hold a reception in honor of Dr. Frederick Lent, the new head of Elmira college, at College club, on Saturday afternoon, from 3 to 6 o'clock.

There will be a tag day on March 4 for the Chicago hospital to be established in Paris.

The Massachusetts colony of the Illinois Colony club will meet at the Hotel La Salle on Tuesday. Business meeting at 11, luncheon at 12:30, and cards at 2 o'clock.

The Rev. George Craig Stewart, rector of St. Luke's of Evanston, will be guest of honor at the College club dinner on Wednesday evening. Dr. Stewart will speak of his experiences in France as chaplain for the Y. M. C. A. with the American forces. The National Council of Executive and Administrative Women in Education will be guests of the club at the Friday afternoon tea. Tonight will see the last of the club's parties for the men in uniform. The Quadranglers of the University of Chicago will be host to men who have been overseas especially.

The Southern Woman's club will meet at 11 a. m. and a luncheon at 12:30 at the Brownleigh club, 37 South Wabash avenue, on Thursday.

The ladies' auxiliary of the Catholic Social Center will hold its bi-monthly card party at Mandel's tearoom on Friday afternoon.

At the meeting of the Political Equality league on Saturday at 2 o'clock Mathew Woll will speak on the "National Policy and Aims of the American Federation of Labor"; Norman Angel will speak on the "British Labor Party Platform," and suffrage events will be presented by Mrs. J. W. McGraw. The monthly luncheon will be given on Thursday in Mandel's tearoom. Mrs. Emmons Blaine will speak on "The League to Enforce Peace." The Americanization committee meets every Tuesday afternoon with a group of foreign women in Pulaski park. The Alfobe league meets every Thursday evening at the clubrooms.

The Chicago committee for a league of nations will meet on Tuesday at 3:30 in the rooms of the Political Equality league. Prof. Arthur T. Scott of the University of Chicago will speak on "The Monroe Doctrine in Connection with the League of Nations."

A meeting of the Chicago Federation of Women's clubs will be held on Wednesday afternoon at the Hotel La Salle.

Tomorrow will be Nomination day at the Culture club. Mrs. Mary Hight will give a talk on "Famous Jewels." The club will have another shower of home made cookies, jellies, and jam to be taken to the wounded soldiers and sailors at the marine hospital and at the new government hospital at Forty-seventh street and Drexel boulevard.

WEST SIDE CLUBS

Flag day will be observed by the Tuesday club at the home of Mrs. J. B. Smouse, 3233 Fulton street. Luncheon at 12:30. Mrs. Charles Gammon will speak.

Chapter I. P. E. O., will meet Tuesday for luncheon at the home of Mrs. S. S. Parks, 3231 Fulton street. Mrs. C. Houghton White will speak on the "Literature and Songs of the Great War."

The Logan Square Literary circle will meet on Tuesday at 12:30 p. m. at the home of Mrs. Peter Boller, 5349 Washington boulevard. Mrs. C. F. Craft will speak on 'Philippines Under Spanish Rule."

The Northwest Woman's club will meet tomorrow at 2 o'clock in the Mozart park fieldhouse. Mrs. Jean Dubiel will speak.

The Austin North End Woman's club will meet on Tuesday at 2 p. m. Charles N. Burkholder of the Art institute will speak on "The World's Master Paintings." Mrs. E. H. Morey will give a detailed account of the peace conference.

The social meeting of the West Side W. C. T. U. will be held at the home of Mrs. Helen Wallace, 923 East Sixty-first street, on Friday.

NORTH SIDE CLUBS

Tomorrow night at 8 o'clock the Irving Park Woman's club will hear Charles D. Hutchinson on "A Trip to Washington."

The Philan-So club will give a dance next Sunday afternoon at the Chateau, Broadway and Grace street. The proceeds will be devoted to philanthropic purposes.

Tuesday will be legislative day at the Rogers Park Woman's club. The speakers will be Mrs. Catherine Waugh McCulloch and Mrs. R. M. Reed.

On Wednesday at 10 o'clock the Ridge Woman's club will hear John Bull on "Bees." At 2 o'clock Lynn Harold Hough will speak on "A Wartime Pilgrimage."

Les Matinées Françaises will meet on Wednesday at the home of Mrs. Walter G. Deemer, 5639 Kenmore avenue. Mrs. Francis P. Caughlin will give a paper on "Rostand."

The North Shore Woman's club will meet on Thursday at the Edgewater Beach hotel. Mrs. Kellogg Fairbank will speak.

The T. O. T. sorority will give its annual dance on Friday evening at the Edgewater Beach hotel.

The Argyle Park Portia club will meet on Wednesday morning at the home of Mrs. Walter E. Lynch, 6386 Magnolia avenue.

The Bryn Mawr Woman's club will have a musical tomorrow.

Phil Sheridan circle, Ladies of the G. A. R., will have a social on Tuesday evening at the home of Mrs. Mary Clugh, 1332 North Harding avenue.

The drama class will have charge of the program tomorrow at the Ravenswood Woman's club.

The Inter Nos circle will meet at the home of Mrs. Wilson C. Auble, 751 Junior terrace, on Wednesday.

The Edgewater Drama Study club will hold a "guest day" meeting on Friday at 2 p. m. at the home of Mrs. John B. Utley, 5605 Judson avenue, Evanston. Mrs. William C. Paul will read "The Finger of God" and "The Clod."

Prof. Theodore G. Soares will speak on "American Morale in France" on Tuesday at 2:30 p. m. before the Lake View Woman's club. Mrs. Eleanor Slagle will talk on the "Reäducation of the Handicapped" at the noon meeting of the education department. The club will give a party at the Edgewater Beach hotel on Thursday evening.

SOUTH SIDE CLUBS

The Tuesday evening meeting of the Woodlawn Woman's club will be addressed by Prof. Theodore Gerald Soares. At 10 a. m. the home and education department will meet.

The Literary Score will have a penny birthday party on Tuesday at the home of Mrs. Arthur Luce, 5214 Greenwood avenue. There will be a box luncheon at 12:30.

The Vocational Training Supervision league scholarship committee will benefit from the plays to be given at Rosalie hall, Fifty-seventh street and Harper avenue, on Thursday and Friday evenings by the Chicago Dramatic society.

A meeting of the Bohemian Settlement house auxiliary will be held tomorrow at 11:30 o'clock.

The Auburn Park Thirty club will have a musical at the home of Mr. and Mrs. James F. Cross, 7626 Union avenue, on Friday evening.

The Washington Park Woman's club will have a card party at the Chicago Beach hotel on Friday at 2 o'clock.

An all day sewing meeting will be held on Wednesday by the mothers' aid of the Chicago Lying-in hospital.

The Hull House Woman's club will have a men's night on Thursday evening.

The Arche club's music study class will meet on Friday morning. Edoardo Sacerdote will speak on "The Development of the Orchestra." The civics and philanthropy class will have charge of the afternoon program.

At the Englewood Woman's club tomorrow a play, "Your Family," will be presented by club members. The music department will have charge of the morning program and Miss Henrietta Weber will talk on "The Music of Today in France."

Prof. George L. Scherger of Armour institute will speak at Sinai Social center tomorrow evening on "You and Your World."

On Wednesday at 2 p. m. the Woodlawn Mothers' Round Table will meet at the Woodlawn Park Presbyterian church. The same evening the annual social of the Mothers' Round Table of the Normal Park Baptist church will be held.

Mrs. Thomas Meek Butler, president of the Daughters of Indiana, will give a luncheon for the board of directors on Thursday at 1 o'clock at the Cooper-Carlton hotel.

The Rambler Social club of Auburn Park will hold its annual reception and dance at the Auburn Park Masonic



Miss Harriet E. Stoltenberg — DAGUERRE PHOTO

Mr. and Mrs. Henry N. Stoltenberg of 2066 Humboldt boulevard announce the engagement of their daughter, Harriet E., to Charles Oestmann, son of Jacob Oestmann of 3139 Schubert avenue.

NEW YORK SOCIETY by MME.

Ten Dollar Movies Fail to Draw Even for Charity's Sake

NEW YORK.—[Special Correspondence.]—Mrs. Oliver Harriman is both peeved and grieved. I will give you eighteen guesses why. The dear rabble of the 400—not the leaders, but the led of this close corporation—are not apparently interested in ravished Armenia. Not only are they curiously passive in the matter of getting Armenia unravished, but they seem singularly uninterested in looking at her in her desolated state.

The facts in the case are these: Mrs. Harriman and others of equal social standing took a fancy to help restore Armenia and as the first step in this wholesale order, took over the rights of a moving picture of some of the worst parts of that country. The next thing the lady and her enterprising friends did was to take over a portion of the Plaza hotel. I scarcely know which of these steps might be considered the more audacious by expert financiers of Wall street. Anyway, the third step followed as the night the day. The committee sent cards of invitation and tickets purchaseable to members of the smart set. They made up a list of 1,000 names and they decided that not more than this number should attend the presentation in all of its several numbers.

Must Have Money's Worth.

They need not have been alarmed—not so many as that did attend, and I wish to venture an explanation. It is a vulgar explanation perhaps, emanating from one who has the practical type of mind. Whereas you can see a first class movie for 10 cents in Fourteenth street, you had to pay $10 to see this one at the Plaza. When you saw it, you had a little hurt feeling in your breast.

To be sure, several years ago on THE TRIBUNE when my attention was called to the works of Laura Jean Libby, I noticed that she advertised one of her books in the back of another, thus: "If you have never wept before, you will weep when you read this book."

Now, whatever the pleasures accurable from a good weep, the smart set, which holds out for getting the value of its money, does not care to pay $10 for this entertainment.

Paris Hats Too High.

If Mrs. Harriman does not know this, I am acquainted with a certain Fifth avenue milliner who does. She thought a little of taking her life in her hands and going over to France near the end of the war. Toward that end she interviewed several of her rich customers. Among them was Mrs. Orme Wilson, sister of the late John Jacob Astor, and another woman who abhors to have her name mentioned, but is of the house of J. Pierpont Morgan.

The milliner said to them: "Prices are, you have no idea how high in Paris. They make no discount to a dealer. I have my traveling expenses to pay and then 60 per cent of duty. Your Paris hat therefore would come high. Would you pay for it, say $220, if necessary?" The rich clientele replied in no unmeasured terms that they would not. They almost resented the question, and demanded to know whether there was a prevailing idea that they had no sense and did not appreciate the value of money. They would buy their hats at home.

That is the spirit that Mrs. Harriman has run up against without knowing what has happened to her. If the smart set likes to weep it does not like it well enough to pay $10 for the privilege. That price should carry something else with it in order to insure the feeling in the human breast of having received one's money's worth.

No Thrills in List.

To read the list of names constituting her committee and those to whom she sent tickets, is exactly like reading down a page of the social register. They are even in alphabetical order, and the only items omitted are their clubs, summer homes, and number of times they have been divorced and subsequently married. There is not the shadow of a thrill for any of this list in being seen with any others of it.

Mrs. Harriman fell down in her psychology. What she ought to have done was to intermingle with these socially great others of like bank accounts who are in a set just below hers. Added to the pleasurable sensation of weeping, they would have enjoyed that other ultra-pleasurable sensation of sitting in the society to which they aspire. The one time that a hostess is legally, or at least socially, entitled to sell out her friends in this fashion, is when she does it for a cause, and the cause of Armenia, Lithuania, of Poland does as well as any other.

Some of Mrs. Harriman's committee are Mrs. George W. Vanderbilt, William Howard Taft, and Mrs. Harry Payne Whitney. Although no invitation was sent to any one not known personally to some member of the committee, I fancy that the cause of ravished Armenia will be enriched quite a little just the same.

Marie Blair Engaged.

An important engagement was announced this week. Mr. and Mrs. Ledyard Blair have told friends that their only daughter, Marie Louise, is going to be the bride of Lieut. Pierpont Morgan Hamilton, son of Mr. and Mrs. William Pierson Hamilton, and grandson of the late J. Pierpont Morgan.

The engagement is one of the most important bits of society news given out this season. Miss Blair is the sister of three of the most successful hostesses and social favorites in New York, including Mrs. H. Rivington Pyne, who is the sister-in-law of Percy Pyne, who thinks up the brand new ideas in entertaining, such as taking over the entire floor of a restaurant and making it into a miniature Paris.

Lieut. Hamilton has just been discharged from the air force. He is the brother of Lieut. Laurens M. Hamilton, U. S. A.; Alexander Hamilton, and Mrs. Arthur Woods.

Mrs. Blair said no plans had been made for the wedding. Something else that she remarked, however, led me to the wholly new observation that time flies. She said that she made the announcement right now in order to get it in before Lent. I suspect that of being another way of saying, in order to run in a little entertaining for the betrothed couple before the sluggish days of repentance set in.

The success of the series of Alsace-Lorraine dances in the new café of the Lorraine hotel for the Free Milk for France fund has prompted the committee to start a second series. These dances have been a source of increasing interest to the after theater crowd.



Redfern
THE PREFERRED FRONT-LACED
Corset

"It is a perfectly wonderful corset." A perfectly wonderful corset must be one with correct and graceful lines, beautiful material and trimming. Its value must not be superficial, because it must be dependably made in parts unseen. And it must be comfortable.

Front-Lace Redfern typify the designing skill of The Warner Brothers Company and are, in truth, "perfectly wonderful corsets."

Redfern corsets are sold by the leading stores everywhere, because preferred by discriminating women. Their preference is your assurance of satisfaction.

Let Your Next Model Be a Redfern

Back-Lace
Front-Lace

A self-adjusting rust protector under the lacings



Stunning Spring Suit of Polka Blue Tricotine; Striped Silk Vestee and Collar. Specially Priced, 69.75

F. N. Matthews & Co

"The Shop of Personal Service"
Outfitters to Women
21 East Madison Street
Between State and Wabash

THE LAST CALL—

EVERY WINTER COAT—SUIT—AND DRESS MUST SAY FAREWELL to the Matthews Shop—and that "PRONTO." They're good to the last one, but incoming SPRING GOODS demand their IMMEDIATE DISPOSAL. These and many more resultant BARGAINS are YOURS.

$35 Navy Melton Coat; seal plush collar. Now.. 15.00
$65 all-wool Leopard Coat; silk lined. Now..... 25.00
$80 Brown or Navy Wool Velours; seal shawl collar, silk lined. Now..... 35.00
$95 Navy or Black Bolivia Coat; Hudson seal shawl collar; silk lined. Now..... 47.50
$50 Silk Plush Coat; lined throughout. Now..... 27.50
$40 Leatherette Sport Coat; chamoisette collar and facing. Now..... 25.00
$90 Pekin Blue Normandie Coat; silk lined. Now. 55.00
$120 Brown Duvet de Laine Coat; Nutria collar, cuffs and pockets. Now..... 69.75

¶ ALL REMAINING WINTER SERGE DRESSES HAVE BEEN PLACED IN ONE LOT—VALUES TO $40—ARE SPECIALLY OFFERED AT..... 19.75

New Spring Suits and Capes at $25 to $175

are here in ultra smart cylinder, straightline, box and blouse modes, with and without vestees, as well as the strictly tailleured mannish types, all expressing the highest order of tailorcraft in the little elegancies of shoulder and collar contour and nicety of sleeve detail.

Smart Spring Frocks at $24.75, $29.75 and $34.75

engagingly expressing the Joyous Spirit of Spring in their refreshing neatness and distinctive treatment. All the newest shades and fabrics are represented.



Mrs. Herbert V. Burrows — PHOTO BY MATZENE

Mrs. Herbert V. Burrows is president of the Chicago Dramatic society and author of the play "The Whimsies of Judy," which will be presented at Rosalie hall on Thursday and Friday for the benefit of the vocational training fund of the Hyde Park Travel club.

...ety

The marriage is announced of Miss ...nnette Undem, sister of Mr. and ...s. John Leonard Norton of Phoenix, ...s., to William A. Schlossmann. ...Announcement is made of the mar...ge of Miss Dorothy Beaumann, ...ughter of Mr. and Mrs. Clarence ...umann of 4839 Berteau avenue, to ...eph T. Gill, U. S. N., son of Mr. and ...s. Joseph Gill of 6113 Drexel ave...

...F. L. Jordan of 647 Christiana ave... announces the marriage of his ...ughter, Lillian, to Sergt. Hallard J. ...rvey of Louisville, Ky.

The marriage is announced of Miss ...hanna Wolf, the daughter of Mr. ...ph Wolf of 5009 Prairie avenue, to ...rbert E. Marx, son of Mr. and Mrs. ...x Marx of Sioux City, Ia.

...Announcement is made of the mar...ge of Miss Eve Robert Robinson, ...rmerly a member of the faculty of ...e University of Chicago, to Henry ... Dawes, professor in the South Da...ta State College of Agriculture.

Mr. and Mrs. Charles E. Ware of ...1 Judson avenue, Evanston, an...unce the marriage of their daugh..., Florence Emily, to Lieut. John ...well Corcoran of Brooklyn, N. Y.

...Announcement is made of the mar...ge of Miss Charlotte Lillian Kin..., daughter of Mr. and Mrs. Elmer ... Kendall, formerly of Chicago, now ... Grass Range, Mont., to George O. ...stien of Grass Range.

Mr. and Mrs. G. J. Gelderman of 6411 ...ayne avenue announce the marriage ... their daughter Mae to Lieut. Arthur ...ernecke. Lieut. Wernecke recently ...turned from overseas with the Black... ...wk division.

Miss Crystal Mae Collins, daughter ... Mr. and Mrs. Charles F. Collins of ...00 Luella avenue, and Edward Ryan ...ll be married on Saturday.

...Announcement is made of the mar...ge of Miss Beulah Mae Smith, ...ughter of Mr. and Mrs. Daniel Fred... ...ick Smith of 647 East Sixty-second ...reet, to Wesley A. Chapin.

The marriage is announced of Miss ...eanor Sofie Sunberg, sister of Mrs. ... J. O'Regan of 2248 Leland avenue, ... Jack J. Harrington of Milwaukee.

The marriage is announced of Miss ...nrietta Bergman, daughter of Mr. ...d Mrs. Sol Bergman of Omaha, to ...arles Jerome Simon of Chicago, ...ich took place on Monday in Omaha.

Mr. and Mrs. Henry S. Schlossman ... 4842 Forrestville avenue announce ... marriage of their daughter, Rose ... G., to Raymond Braunstein, son of ... and Mrs. Morris Braunstein.

The marriage is announced of Miss ...ine Berry Dee, daughter of Mrs. ...nnah Dee, to Victor Sigmund Reich.

ENGAGEMENTS

Mr. and Mrs. Wainwright B. Gervais ... Oak Park announce the engagement ... their daughter, Katherine Wain...ght, to Howard Grey Muxxy, son of ... and Mrs. J. Howard Muxxy of De...it.

The engagement is announced of ...ss Helen Westcott, daughter of Dr. ...d Mrs. Cassius D. Westcott of 1900 ...st Fifty-eighth street, to Claiborne ...rbre of Baltimore, Md.

The engagement is announced of ...ss Evelyn McNierney, sister of Dr. ...d Mrs. Frank Braun McNierney of ...e naval hospital at Great Lakes, to ...ward Joseph Amberg, U. S. N., son ... Mr. and Mrs. Theodore Grey Am...rg.

[Continued on page six.]

...erences ...graphs

...eatly in different ...aphs. And it is for ...nal quality that all ...es not take a trained ...ate the superiority ...ou'll notice the dif...

...od of Reproduction ...departures from old ...itona, for playing all ...hand and the prop...m are presented to

...r has taken the metallic ...rumental records—the ... To any record, in a ..., a truer tone. This is ... moulded wood with...tstruction.

...se claims. A call will ...ite records.

...onograph Shop ...ve., Chicago

...swick

...PHS IN ONE



Plays all makes of records at their best

(1370)

NEWS OF CHICAGO SOCIETY

[Continued from page four.]

Mr. and Mrs. Robert McClean of 6737 Oglesby avenue announce the engagement of their daughter, Edith Marie, to Walter Spencer Boggs of 6601 Kimbark avenue. The wedding will take place in June.

Mr. and Mrs. A. P. Knowles of 1535 Kenilworth avenue announce the engagement of their daughter, Florentine, to Laurence M. Barr.

The engagement is announced of Miss Emma Blanchard McGague, daughter of Mr. and Mrs. B. F. McGague of 140 North Mayfield avenue, to Lieut. Lee Merritt Thurston, son of Mr. and Mrs. F. S. Thurston.

Mr. and Mrs. Frank J. Kain of Rogers Park announce the engagement of their daughter Helen to Frank Dowd Jr., son of Mrs. Frank Dowd of Rogers Park.

Mrs. Henry Crosman of 1370 East Forty-seventh place announces the engagements of two of her daughters, that of Miss Doris Crosman to William Douglas Meriwether of Guttnir, Ky., and that of Miss Ruth Crosman to John Crafts Morse of Gloucester, Mass. Miss Ruth Crosman has been in France for several months in charge of a recreation hut. Her fiancé is a member of the Twenty-sixth division. The double wedding will take place in the early summer.

Mrs. Charles Willard McGuire of 6616 Harvard avenue gave a luncheon yesterday to announce the engagement of her niece, Miss Frances Malaise Walter, to Emil Joseph Formhals of Ottawa, Ill.

Announcement is made of the engagement of Miss Alice F. Schwartz, daughter of Mr. and Mrs. M. Schwartz of 2638 Crystal street, to Irving Sanislak of Indianapolis, son of Mr. and Mrs. H. Sanislak of Chicago.

Mr. and Mrs. Andrew Edwards announce the engagement of their daughter, Ethel Alice, to Max Karl Keehn.

The engagement is announced of Miss Ruth I. Goldstine, daughter of Mr. and Mrs. Harry Goldstine of 1630 Jarvis avenue, to Frederick J. Rosenau of Philadelphia.

Announcement is made of the engagement of Miss Sylvia Grewlick, daughter of Mr. and Mrs. John Grewlick of 2443 North California avenue, to Raymond G. Kirmsein of Irving Park.

The engagement is announced of Miss Aileen Frensdorf, daughter of Mr. and Mrs. L. H. Frensdorf of 4958 Vincennes avenue, to Hilliard Goldberg, son of Mr. and Mrs. Sam Goldberg of 4414 Grand boulevard.

Mr. and Mrs. J. Lapin of 1101 South California avenue announce the engagement of their daughter, Ida, to J. Oppenheimer, son of Mr. and Mrs. A. Oppenheimer of 6429 Harper avenue.

The engagement is announced of Miss Marguerite Fish, niece of Mr. and Mrs. Simon Fish of 4726 Michigan avenue, to Morton Sicher, son of Mr. and Mrs. Henry Sicher of St. Louis, Mo.

Announcement is made of the engagement of Miss Helen Freund, daughter of Mr. and Mrs. Sigmund Freund of 5008 St. Lawrence avenue, to Leo Weber.

The engagement is announced of Miss Tillie Grossman, daughter of Mr. and Mrs. A. Grossman of 1306 South Troy street, to Philip Columpus of Kalamazoo, Mich.

FUTURE EVENTS

The marriage of Miss Elizabeth Adsit, daughter of Mr. and Mrs. Charles Chapin Adsit of 1322 Ritchie place, to Charles McAlpin Pyle, son of Mrs. James Tolman Pyle of Morristown, N. J., which will be solemnized on Saturday at 4 o'clock at St. James' church, is to be the first of the smart spring weddings. Miss Adsit will have for her bridesmaids Miss Elsie Dow of Boston, Miss Harriet McLaughlin, daughter of Mr. and Mrs. George D. McLaughlin of 1300 Ritchie place; Miss Edith Cummings, daughter of Mr. and Mrs. D. Mark Cummings of 1550 North State parkway, and Miss Janet Paul-



Miss Margaret Merki
PHOTO-MABEL SYKES

The Delta chapter of Pi Alpha Beta will give a dance next Saturday evening at the Sisson hotel. Miss Margaret Merki is president of the sorority.

ing, daughter of Mr. and Mrs. E. G. Pauling of 1248 Astor street. A small reception will follow the ceremony.

Capt. Alfred Carpenter of H. M. S. Vindictive, who was in command of the naval raid on Zeebrugge, will tell the story of the greatest naval exploit of the war tomorrow night at Orchestra hall. The proceeds of Capt. Carpenter's lectures go toward various charities here and in England. Among the patronesses for the talk tomorrow evening are Mrs. J. Ogden Armour, Mrs. Watson F. Blair, Mrs. John Borden, Mrs. John Alden Carpenter, Mrs. Joseph G. Coleman, Mrs. Frederick S. Eames, Mrs. James B. Forgan Sr., Mrs. George Higginson Jr., Mrs. George Henry High, Mrs. James B. Waller, Mrs. Thomas W. Hinde, Mrs. William P. Hunt, Mrs. Cyrus Hall McCormick, Mrs. Thomas W. Hinde, Mrs. Arthur Meeker, Mrs. Arthur Ryerson, Mrs. Russell Tyson, Mrs. Horace Nugent, Mrs. Edward S. Worthington, Mrs. L. Hamilton McCormick, Mrs. John Crerar, and Mrs. Archibald Freer.

The woman's board of the Henrotin and Polyclinic hospitals, of which Mrs. Edwin Warner Ryerson is chairman, will sponsor the first of a series of lectures to be given on Tuesday afternoon at 3:30 o'clock at the Casino. Prof. James Weber Linn of the University of Chicago will speak on "The War Spirit in Literature."

The fourth of a course of talks on current events at home and abroad which are being given at the Historical society, Dearborn avenue and Ontario street, will be on Wednesday morning at 10:30 o'clock, by Mrs. E. S. Adams nd Miss Julie R. Adams.

The annual entertainment of the Historical society which was to have taken place on Saturday afternoon from 4 until 7 has been postponed to March 6. The affair will be in the nature of a welcoming home reception for the officers of this district and a formal welcome to Maj. Gen. Leonard A. Wood, newly appointed commander of the central department. The committee in charge of arrangements foe the reception includes Mrs. Frederick T. West, Miss Caroline McIlvaine, Mrs. James H. Houghteling, Mrs. Bronson Peck, Charles B. Pike, Kellogg Fairbank, and Julian Mason.

A spring hat sale will be the feature tomorrow at the Blind Relief shop at 24 East Monroe street, which is conducted for the benefit of soldiers and sailors blinded in warfare. Among those who will have charge will be Mrs. Frank Hibbard, Mrs. Charles C. Adsit, Mrs. George F. Ingalls, Mrs. Aldis Browne, and Mrs. Thornhill Broome.

A bridge tournament will begin tomorrow at the South Shore Country club and will continue on Mondays through the spring season.

A formal party will be given by the Assemblers on Wednesday evening at the Hotel La Salle. Dancing will begin at 9:15 o'clock.

The lectures which were to have been given this week by Mrs. Anthony French Merrill have been postponed, owing to a bereavement in Mrs. Merrill's family.

Among the boxholders for the concert to be given on Thursday evening at Orchestra hall by the Paulist choir are Mrs. Edward A. Cudahy, Mrs. Charles F. Spalding, Mrs. Vincent Walsh, Mrs. John Cudahy, Mrs. William P. Nelson, Mrs. James R. Bremner, and Mrs. William J. Black.

The Hull House players will present four new plays next Friday evening at the Country Club of Evanston.

A colonial ball will be held on Wednesday evening at the Palmer house, under the auspices of the Neighborly club. Although it is not obligatory, guests are asked to wear powdered wigs. Harlo R. Grant is president of the club, and assisting in receiving wih be Capt. and Mrs. A. J. Vernier, Mr. and Mrs. William B. Bangs, Mr. and Mrs. F. C. Aiken, Mr. and Mrs. J. H. Bigelow, Herbert Lloyd, Dr. Homer Thomas, and others.

Mr. and Mrs. Abraham Lewinsky of 4439 Calumet avenue will receive this afternoon and evening for their daughter, Roslyn Dorothy, whose engagement to Isadore Goodman was announced recently.

PERSONALS

Mr. and Mrs. John Alden Carpenter of 710 Rush street have gone east, to remain until the middle of March.

Mr. and Mrs. Solomon A. Smith of 848 North Michigan avenue will return on Tuesday from a brief visit in New York.

Mrs. Chester F. Ericson and small daughter of Evanston have gone to Pasadena for a visit with Mrs. Ericson's parents, Mr. and Mrs. M. Cochrane Armour.

Mrs. Hermon B. Butler of Winnetka has returned from Ormond, Fla., where she visited her sister, Mrs. James L. Houghteling of Hubbard Woods, who is spending the winter there.

Mrs. Henry A. Rumsey of Lake Forest will return this week from a mid-winter visit at Lakewood, N. J.

Mr. and Mrs. William P. Nelson have returned from the east and are at the Blackstone.

Mrs. George T. Jennings of 4353 Drexel boulevard has returned from Pasadena, Cal., accompanied by her son-in-law and daughter, Mr. and Mrs. Adolph Garts, who will reside with Mr. and Mrs. Jennings until next fall. Mr. Garts has just been released from military service.

Miss Louise Taylor, daughter of Mr. and Mrs. Lloyd B. Taylor of 200 East Pearson street, is recovering from an operation for appendicitis. With her parents, she will leave next Sunday for a sojourn of several weeks in the south.

Mrs. George P. Braun Jr. of 1221 Astor street is at Miami, Fla., where she will remain until the middle of March.

Mrs. William H. G. Logan has returned from Washington and will reside with her father, Dr. Truman W. Brophy, at 6007 Kenmore avenue until Col. Logan returns from France in April.

Mrs. John MacMahon of 5466 East View Park and her niece, Miss Helen Muiroy of 6471 Constance avenue, left on Friday for Asheville, N. C. Mrs. MacMahon will go to New York later in the spring to meet her son, Lieut. Farrin MacMahon, who will return from Paris, where he has been attached to the war finance board.

Mrs. J. Charles Barber and son, Edgar, of 5428 Kimbark avenue left yesterday for a three months' stay in California.

Dr. and Mrs. R. S. Patillo and Miss Ethel Patillo of Wilmette will spend March in Florida and Cuba.

Miss Fan Newman of 5491 Drexel boulevard is in New York, preparatory to leaving for France, where she will engage in reconstruction work with the Jewish welfare board.



"Mother, gimme some more!"

"MOTHER, gimme some more!" That's what you'll hear when you give the kiddies Bunte's Cocoa. There'll be an end to the clamor for "just a taste of your coffee, mother! I want tea like yours!"

They'll leave your coffee and tea alone—they'll like what they have themselves—their delicious daily cup of Bunte's.

When you make them Bunte Cocoa Oat Cookies or Bunte Cocoa Cake for dessert, they'll eat with real relish and real enjoyment—the appetite that makes them grow and gives them rosy cheeks.

When you cook with Bunte Cocoa you serve with satisfaction!

A Sure Proof of Purity

That delicious chocolate flavor of Bunte's—the most popular in America—is a sure proof of its purity. In Bunte's only the highest grade, selected beans are used and these are blended together with rare perfection that gives the *real* chocolate flavor.

Bunte's Dutch Process

The Dutch Process by which Bunte's is manufactured takes out the bitter center of the cocoa bean—removes the bitter shell—and gives you the pure meat—100% soluble.

Let Bunte's Cocoa take the place of chocolate for all cooking purposes.

Bunte Cocoa Oat Cookies

1 cup Butter or substitute.
1½ cups Sugar 2 cups Flour
2 Eggs Few grains of Salt
1 teaspoon Soda
½ teaspoon Baking Powder
1 teaspoon Cinnamon
½ cup Bunte Cocoa
2 cups Oats
1 cup Buttermilk or Sour Milk

Cream shortening, add sugar gradually, then eggs well beaten. Mix and sift flour, cocoa, salt, soda, baking powder and cinnamon, and add alternately with sour milk. Add oats and beat well. Drop from tip of tablespoon on greased baking sheet. Place half an almond in center of each cookie and bake in moderate oven about twenty minutes.

Bunte Brothers Established 1876 Chicago
Makers of World Famous Candies and Cocoa

65 Loganberries



Are used to flavor one Jiffy-Jell dessert. The juice is condensed and sealed in a vial.

This is one of our best fruit flavors. Compare it with the old-style quick gelatine desserts.

Jiffy-Jell

10 Flavors, at Your Grocer's
2 Packages for 25 Cents

Omega Oil
FOR
Rheumatism and Lumbago

Soak a towel in boiling water, wring dry and place over the aching part to open the pores, then rub in plenty of Omega Oil and you'll be surprised at the quick relief this simple treatment gives.

Special $3.95 Children's Rain Capes and Coats, sizes 6 to 14.

CHAS. A. STEVENS & BROS.
DAYLIGHT BASEMENT

FURS
Entire Stock Reduced for Quick Disposal.

Final Clearance of Plush & Cloth Coats

$10 $15 $20

All sizes included, but not in all styles. Women's and Misses' Sizes. 14 to 42.

MATERIALS ARE: Silvertone, Crystal Cloth, Pom Pom, Wool Velour, Broadcloth, Kersey, Corduroy, Baffin Seal and Silk Plush.

COLORS ARE: Brown, Navy, Black, Taupe, Pekin, Reindeer, Burgundy, Etc.



Illustrations

GROUP 1
1. Pom Pom....$10
2. Oxford Mixture $10
3. Corduroy ...$10

GROUP 2
1. Velour, Coney Collar $15
2. Pom Pom....$15
3. Plush, Coney Collar $15

Illustrations

GROUP 3
1. Velour, Sealine Collar....$20
2. Silvertone ...$20
3. Plush, Mouflon Collar....$20

ALL WOOL MATERIALS, SILK LINED

EVERY GARMENT ALL LINED AND INTERLINED.

A Sale of New, Individual Spring Hats at the Special Price of $5.95

Mostly One of a Kind Models



Mostly One of a Kind Models

TAILORED HATS trimmed with wings, quills and feathers in a variety of shapes.
SEMI-DRESS HATS with flowers and ribbon trims in shades of Brown, Dust, Navy, Black, and Henna.
FLOWER TRIMMED HATS in Mushrooms and Turbans, Mitzie Sailors and large brims.

New Arrivals in Women's and Misses' Spring DRESSES SPECIALLY PRICED AT $14.50



$14.50 Satin. $14.50 Velour. $14.50 Serge. $14.50 Satin. $14.50 Taffeta. $14.50 Serge. $14.50 Taffeta.

More Coverall Aprons at $1.05

Another shipment of those wonderful Percale Aprons has arrived, and we will try to supply the needs of those who so far have been unable to secure one of the biggest values this year.

PERCALE COVERALL APRONS AT $1.05

Women's and Misses' New Spring Suits at $25

MATERIALS ARE SERGES, SILVERTONE, POIRET TWILL, GABARDINE AND MIXTURES

In the new box coat and vest effects, pleated, tailored and string belted models.

OTHERS FROM $20.00 TO $39.50.

A New Shipment of Kimonos and Breakfast Coats at $1.95 & $2.95

They come with or without elastic belt, in plain or figured Crepe.

COLORS ARE: Pink, Rose, Copen, Lavender, Navy, and Gray.

THE AUTOBIOGRAPHY OF THEODORE ROOSEVELT

[Continued from yesterday.]

INSTALLMENT XXXVI.

[Copyright, 1919: By the McClure Newspaper Syndicate.]

In endeavoring to get the "Rough Riders" equipped I met with some experiences which were both odd and instructive. There were not enough arms and other necessaries to go around, and there was keen rivalry among the intelligent and zealous commanders of the volunteer organizations as to who should get first choice. Wood's experience was what led us to equip ourselves in short order. There was another cavalry organization whose commander was at the war department about this time, and we had been eyeing him with much uneasiness as a rival.

One day I asked him what his plans were about arming and drilling his men, who were of precisely the type of our own men. He answered that he intended "to give each of the boys two revolvers and a lariat, and then turn them loose." I reported the conversation to Wood, with the result that we might feel ourselves safe from rivalry in that quarter; and so we were.

In trying to get the equipment I met with checks and rebuffs, and in these was the cause of worry and consternation to various bureau chiefs who were unquestionably estimable men in their private and domestic relations, and who doubtless had been good officers in their years before, but who were as unfit for modern war as if they were of many smoothbores. One fine old fellow did his best to persuade us to take black powder rifles, explaining with paternal indulgence that no one really knew just what smokeless powder might do, and that there was a good deal to be said in favor of having smoke to conceal us from the enemy.

I saw this pleasing theory actually carried out in practice later on, for the National guard regiments with us at Santiago had black powder muskets, while the regular artillery black powder guns, and they really might almost as well have replaced these weapons by mortars and mangonels. We succeeded, thanks to Wood, in getting the new cavalry carbines that were used by the regulars. We were determined to do this, not only because the weapons were good, but because this would in all probability mean that we were brigaded with the regular cavalry, which it was certain would be sent immediately to the front for the fighting.

Delays in Service.

There was one worthy bureau chief who was continually refusing applications of mine as irregular. In each case I would appeal to Secretary Alger —who helped me in every way—and get an order from him contenancing the irregularity. For instance, I found out that as we were nearer the July rate than the January date for the issuance of clothing, and as it had long been customary to issue the winter clothing in July, so as to give ample leisure for getting it to all the various posts, it was therefore solemnly proposed to issue this same winter clothing to us who were about to start for a summer campaign in the tropics.

This would seem incredible to those who have never dealt with an inert civilization, a red tape bureaucracy, but such is the fact. I rectified this and got an order for khaki clothing. We were then told we would have to advertise thirty days for horses. This meant that we would have missed the Santiago expedition. So I made another successful appeal to the secretary.

Other difficulties came up about wagons and various articles, and in each case the same result followed. On the last occasion when I came up in triumph with the needed order the worried office head, who bore me no animosity, but who did feel that fate had been very unkind, threw himself back in his chair and exclaimed with a sigh: "O, dear! I had this office running in such good shape—and then along came the war and upset everything!" His feeling was that war was an illegitimate interruption to the work of the war department.

The regiment assembled at San Antonio. When I reached there the men, rifles, and horses, which were the essentials, were coming in fast, and the saddles, blankets, and the like were also accumulating. Thanks to Wood's exertions, when we reached Tampa we were rather better equipped than most of the regular regiments. We adhered strictly to field equipment, allowing no luxuries or anything else unnecessary, and so we were able to move off the field when ordered with our own transportation, leaving nothing behind.

I suppose every man tends to brag about his regiment, but it does seem to me that there never was a regiment better worth bragging about than ours. Wood was an exceptional commander, of great power, with a remarkable gift for organization. The rank and file were as fine natural fighting men as ever carried a rifle or rode a horse in any country or any age. We had a number of first class young fellows from the east, most of them from colleges like Harvard, Yale, and Princeton, but the great majority of the men were southwesterners, from the then territories of Oklahoma, Indian Territory, Arizona, and New Mexico.

They were accustomed to the use of firearms, accustomed to taking car of themselves in the open; they were intelligent and self-reliant; they possessed hardihood and endurance and physical prowess; and, above all, they had the fighting edge, the cool and resolute fighting temper. They went into the war with full knowledge, having deliberately counted the cost.

In the great majority of cases each man was chiefly anxious to find out what he should do to make the regiment a success. They bought, first and last, about 800 copies of the cavalry drill regulations and studied them industriously. Such men were practically soldiers to start with, in all the essentials. It is small wonder that with them as material to work upon the regiment was raised, armed, equipped, drilled, sent on trains to Tampa, embarked, disembarked, and put through two victorious offensive—not defensive—fights in which a third of the officers and one-fifth of the men were killed or wounded, all within sixty days. It is a good record, and it speaks well for the men of the regiment, and it speaks well for Wood.

Takes Charge of Drill.

Wood was so busy getting the regiment ready that when I reached San Antonio he turned most of the drilling of it over to me. This was a piece of great good fortune for me, and I drilled the men industriously, mounted and unmounted. I had plenty to learn, and the men and the officers even more; but we went at our work with the heartiest good will. We speedily made it evident that there was no room and no mercy for any man who shirked any duty, and we accomplished good results.

The fact is that the essentials of drill and work for a cavalry or an infantry regiment are easy to learn, which of course is not true for the artillery or the engineers or for the navy. The reason why it takes so long to turn the average civilized man into a good infantryman or cavalryman is because it takes a long while to teach the average untrained man to shoot, to ride, to march, to take care of himself in the open, to be alert, resourceful, cool, daring, and resolute, to obey quickly, as well as to be willing, and to fit himself, to act on his own responsibility. If he already possesses these qualities, there is very little difficulty in making him a soldier; all the drill that is necessary to enable him to march and to fight is of a simple character. Parade ground and barrack square maneuvers are of no earthly consequence in real war. When men can readily change from line to column, and column to line, can form front in any direction, and assemble and scatter, and can do these things with speed and precision, they have a fairly good grasp of the essentials. When our regiment reached Tampa it could already be handled creditably at fast gaits, and both in mass and extended formations, mounted and dismounted.

I had served three years in the New York National guard, finally becoming a captain. This experience was invaluable to me. It enabled me at once to train the men in the simple drill without which they would have been a mob; for although the drill requirements are simple, they are also absolutely indispensable. But if I had believed that my experience in the National Guard had taught me all that there was to teach about a soldier's career, it would have been better for me not to have been in it at all.

There were in the regiment a number of men who had served in the National guard, and a number of others who had served in the regular army. Some of these latter had served in the field in the west under campaign conditions, and were accustomed to long marches, privation, risk, and unexpected emergencies. These men were of the utmost benefit to the regiment. They already knew their profession and could teach and help the others.

But if the man had merely served in a national guard regiment or in the regular army at some post in a civilized country where he learned nothing except what could be picked up on the parade grounds, in the barracks, and in practice marches of a few miles along good roads, then it depended purely upon his own good sense whether he had been helped or hurt by the experience. If he realized that he had learned only 5 per cent of his profession, that there remained 95 per cent to accomplish before he would be a good soldier, why, he had profited immensely.

Start with Handicap.

To start with 5 per cent handicap was a very great advantage, and if the man was really a good man he could not be overtaken. But if the man thought that he had learned all about the profession of a soldier because he had been in the national guard or in the regular army under the conditions I have described, then he was actually of less use than if he had never had any military experience at all. Such a man was apt to think that nicety of alignment, precision in wheeling, and correctness in the manual of arms were the ends of training and the guarantees of good soldiership, and that from guard mounting to sentry duty everything in war was to be done in accordance with what he had learned in peace. As a matter of fact, most of what he had learned was never used at all and some of it had to be unlearned.

Almost all of the junior regular officers, and many of the senior regular officers, were fine men. But, through no fault of their own, had been forced to lead lives that fairly paralyzed their efficiency when the strain of modern war came on them. The routine elderly regular officer who knew nothing whatever of modern war was in most respects nearly as worthless as a raw recruit. The positions and commands prescribed in the text books were made into fetishes by some of these men, and treated as if they were the ends, instead the not always important means by which the ends were to be achieved.

In the Cuban fighting, for instance, it would have been folly for me to have taken my place in the rear of the regiment, the canonical text book position. My business was to be where I could keep most command over the regiment, and, in a rough-and-tumble, scrambling fight in thick jungle, this had to depend upon the course of events, and usually meant that I had to be at the front. I saw in that fighting more than one elderly regimental commander who unwittingly rendered the only service he could render to his regiment by taking up his proper position several hundred yards in the rear when the fighting began; for then the regiment disappeared in the jungle and for its good fortune the commanding officer never saw it again until long after the fight was over.

Leave for Tampa.

At San Antonio we entrained for Tampa. In various sociological books by authors of continental Europe there are jeremiads as to the way in which service in the great European armies, with their minute and machine-like efficiency and regularity, tends to dwarf the capacity for individual initiative among the officers and men. There is no such danger for any officer or man of a volunteer organization in America when our country, with playful lightheartedness, has pranced into war without making any preparation for it.

I know of no larger or finer field for the display of an advanced individualism than that which opened before us as we went from San Antonio to Tampa, camped there, and embarked on a transport for Cuba. Nobody ever had any definite information to give us, and whatever information we unearthed on our own account was usually wrong. Each of us had to show an alert and not overscrupulous self-reliance in order to obtain food for his men, provender for his horses, or transportation of any kind for any object.

One lesson early impressed on me was that if I wanted anything to eat it was wise to carry it with me, and if any new war should arise I would earnestly advise the men of every volunteer organization always to proceed upon the belief that their supplies will not turn up, and to take every opportunity of getting food for themselves.

Tampa was a scene of the wildest confusion. There were miles of tracks loaded with cars of the contents of which nobody seemed to have any definite knowledge. Gen. Miles, who was supposed to have supervision over everything, and Gen. Shafter, who had charge of the expedition, were both there. But, thanks to the fact that nobody had had any experience in handling even such a small force as ours—about 17,000 men—there was no semblance of order. Wood and I were bound that we should not be left behind when the expedition started. When we were finally informed that it was to leave next morning we were ordered to go to a certain track to meet a train. We went to the track, but the train never came. Then we were sent to another track to meet another train. Again it never came. However, we found a coal train, of which we took possession, and the conductor, partly under duress and partly in a spirit of friendly helpfulness, took us down to the quay.

Bedlam at Quay.

All kinds of other organizations—infantry and cavalry, regular and volunteer—were arriving at the quay and wandering around it, and there was no place where we could get any specific information as to what transport we were to have. Finally Wood was told to "get any ship you can get which is not already assigned." He borrowed without leave a small motor boat and commandeered the transport Yucatan. When asked by the captain what his authority was he reported that he was acting "by orders of Gen. Shafter," and directed the ship to be brought to the dock. He had already sent me word to be ready, as soon as the ship touched the pier, to put the regiment aboard her.

I found that she had already been assigned to a regular regiment, and to another volunteer regiment, and as it was evident that not more than half of the men assigned to her could possibly get on, I was determined that we should not be among the men left off. The volunteer regiment offered a comparatively easy problem. I simply marched my men past them to the allotted place and held the gangway. With the regulars I had to be a little more diplomatic, because their commander, a lieutenant colonel, was my superior in rank, and also doubtless knew his rights. He sent word to me to make way, to draw my regiment off to one side, and let his take possession of the gangway. I could see the transport coming in, and could dimly make out Wood's figure thereon.

Accordingly I played for time. I sent respectful requests through his officers to the commander of the regulars, entered into parleys, and made protestations, until the transport got near enough so that by yelling at the top of my voice I was able to get into a—highly constructive—communication with Wood. What he was saying I had no idea, but he was evidently speaking, and on my own responsibility I translated it into directions to hold the gangway, and so informed the regulars that I was under the orders of my superior and of a ranking officer, and—to my great regret, etc., etc.—could not give way as they desired. As soon as the transport was fast we put our men aboard at the double. Half of the regular regiment got on, and the other half and the other volunteer regiment went somewhere else.

We were kept several days on the transport, which was jammed with men, so that it was hard to move about on the deck. Then the fleet got under way and we steamed slowly down to Santiago. Here we disembarked, higgledy-piggledy, just as we had embarked. Different parts of different outfits were jumbled together, and it was no light labor afterwards to assemble the various batteries. For instance, one transport had guns, and another the locks for the guns; the two not getting together for several days after one of them had been landed. Soldiers went here, provisions there; and who got ashore first largely depended upon individual activity.

[Continued tomorrow.]

FURS
ire Stock Reduced
r Quick Disposal.

h Coats



Illustrations

GROUP 3

Velour, Sea-line Collar....$20

2. Silvertone ...$20

Plush, Mouflon Collar....$20

L WOOL MATE-ALS, SILK LINED

EVERY GARMENT L LINED AND NTERLINED.

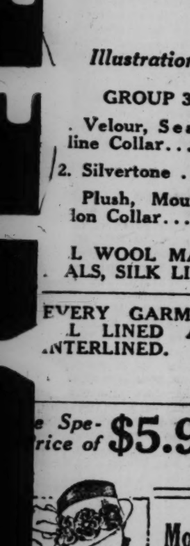
e Spe- rice of $5.95



Mostly One of a Kind Models

lack, and Henna. brims.

s' Spring



$14.50 Taffeta.

New Shipment f Kimonos and reakfast Coats at 1.95 & $2.95

They come with or thout elastic belt, in ain or figured Crepe. COLORS ARE: Pink, se, Copen, Lavender, vy, and Gray.

Revell & Co.

March Sale Now in Progress

Exceptional Curtain Values

25% to 33⅓% Reductions

A surplus stock purchase, comprising several thousand pairs of high grade Lace Curtains from one of the largest manufacturers in New York, will be offered at very low prices commencing tomorrow.

Look over your curtains now and see what condition they are in. You may require new ones next spring and this sale affords you the opportunity to procure good Curtains at a considerable saving.

ALL HIGH GRADE, DEPENDABLE QUALITIES, PERFECTLY MADE



Barmen Cluny Curtains, Real Thread Arabian and Lacet Arab Curtains, all with durable, plain net centers; also Fine Voile and Marquisette Curtains with Drawn Work and Embroidered Borders.

THEY WILL BE GROUPED IN LOTS TO SELL AT "YOUR CHOICE" PRICES

LOT NO. 1	LOT NO. 2	LOT NO. 3	LOT NO. 4	LOT NO. 5
3.75 Per Pair	4.50 Per Pair	5.75 Per Pair	7.75 Per Pair	10.00 Per Pair

3,000 Yards of Fancy Curtain Nets at Greatly Reduced Prices

Handsome Filet and Scotch weave Lace Curtain Nets, suitable for any room in the home. A selection of effective all-over designs in white and ecru colors at three prices. All in perfect condition:

Lot No. 1—Curtain Nets at 75c per yard. Regular value up to $1.25 yard
Lot No. 2—Curtain Nets at 95c per yard. Regular value up to $2.00 yard
Lot No. 3—Curtain Nets at 1.25 per yard. Regular value up to $2.75 yard

Imported French Window Valances

A fortunate purchase comprising several hundred yards of this attractive Medici Lace Window Valance enables us to offer these unusual values:

At 1.50 per yard, regularly $3.00 per yard, 18 inches deep
At 2.00 per yard, regularly $4.00 per yard, 28 inches deep

For Sun Parlors, Store and Shop Windows

Wabash Av. Alexander H. Revell & Co. Adams St.

RADIOGLOS

Leaves a Lasting Lustre



Polishes *Silver*

Cleans and Polishes All Glass and Metal Surfaces



Polishes *Nickel*

A household need. Wonderful in its results. A thorough cleanser. A perfect polish. Works without scratching, marring or wearing down the finest surface. Contains neither grit, acid nor erosive. Combines pure, cleansing vegetable oils with ingredients of extraordinary polishing properties. *You can safely use it on the things you prize.*

Radioglos works with magic-like results. A small quantity goes a long way. Spread a film of it over any metal or glass surface with a damp cloth, then rub briskly with a dry cloth. A clean surface with a beautiful lustre is the result.

RADIOGLOS

Leaves a Lasting Lustre

Radioglos works its marvels quickly, thoroughly, with little labor and no fuss or muss; without injury to the most delicate hands.

ITS MANY HOUSEHOLD USES:

Antiseptic, Radioglos purifies while it cleans and polishes.

Windows look clear as crystal after Radioglos;

Faucets, Door Knobs and other Brass and Nickel parts take on a pleasing lustre;

Cutlery is cleanly burnished;

Automobile Lamps are made resplendent;

Jewelry looks like new;



Polishes *Brass*

Try Radioglos and you'll never be without it.



He beams at you from every can—Hi-Glo, the cheerful polish-man.

Silverware loses every trace of tarnish;

Cut Glass sparkles like diamonds;

Glassware glistens with cleanliness;

Mirrors are silvery bright;

Lamp Globes give a white, clear light;

Bath Tubs are made "sweet" and sanitary.

On sale at grocery, drug, hardware, department stores.



Polishes *Glass*

Radioglos brightens up the home from parlor to kitchen. A real necessity in the garage. In convenient, economical paste form. ***Two sizes of cans—25c and 50c.*** *If your dealer can't supply Radioglos, send us 25c or 50c and we will mail it prepaid.*

Made in U. S. A. by

Lindsay Light Company

CHICAGO

Our Basement BOSTON STORE

STATE MADISON AND DEARBORN STS.

Table Cloths

Bleached, hemmed damask table cloths, 58x70 inch, round floral designs, splendid $2.00 quality, at 1.27

$2 doz. bleached, hemmed damask napkins, 15x15 in., floral and dot designs, ½ doz. special at only 69c

Curtains

Single lace curtains and small pair lots in Scotch and Nottingham weaves, 2½ and 3 yards long, in a large range of pretty patterns. Others ask $3 pair, at, ea., 87c

Muslinwear

Muslin night gowns for women, embroidery trimmed, $1.19 values, special for Monday at 88c

Coverall Aprons, well made of figured percales, slipover style, others ask $1.29, splendid value at..... 98c

Women's Suits: A Rare Offering



Unmatchable values will be offered tomorrow in Suits for women. They are fashionably made of all wool serges in the desirable navy blue and black.

Included you will find pleated and tailored models that will answer your requirements, as Suits such as these will be popular this Spring.

Plaid silk or faille collars, plain tailored skirts, with shirred back and slashed pockets; sizes for women and misses. The values range to $17.50. Monday, 12.97

HOSIERY

Women's 19c black or white seamless cotton hose, excellent quality, reinforced heels, toes and soles, seconds and so special at..... 10c

Underwear

Women's vests, low neck and sleeveless styles, others ask 19c, Monday at 12½c

Men's heavy flat fleece lined shirts, usually 98c, at only 67c

Bed Sheets

Bleached bed sheets, made from heavy sheeting, seamless, size 81x90 inch, worth $1.60.. 1.39

Silks for Dresses

36 inch novelty sprig foulards, silk mixed satin de chine weave, soft, souple, brilliant luster, beautifully printed designs on latest street shades, black, navy, taupe, brown, etc., at, yard, 97c

36 inch satin messalines, fine heavy dress quality, light and dark shades, bright, lustrous finish, worth $2.00, Monday at, the yard 1.47

Serge Remnants

Half wool storm serge, a medium priced material that wears well, in cream and black, 50 pieces for the March Sale, at, yard.. 39c

42 inch black and white shepherd check suitings, in popular size checks, 85c generally, at, yard..... 59c

Julia Marlowe Women's Shoes, 1.97



A final clearance of the remaining lots of the famous Julia Marlowe women's shoes from our recent great purchase and sale in our Fourth floor shoe section. You will find each pair stamped with the famous trade mark. These shoes are noted everywhere for their splendid wearing qualities, made of black kidskin, calfskin and colored kidskin. The values range to $6. Sizes 2½ to 5½. Special for tomorrow, all in one huge group, at only



1.97

THIS GETS A LAUGH FROM SOME IN VAUDEVILLE

M'VICKER'S.

Jacque and Tone Weir:

"Well, if it isn't my old love, Jim!"

"Yep, that's me."

"You're not looking well. What has been happening to you?"

"Since I left you I became a soldier."



"And did you get shot?"

"O, yes; and I've had stitches in my side ever since."

"Well, why didn't you go and see a doctor?"

"I did."

"What did he say about you?"

"He said it was all right; it's just the bones knitting."

"Were you ever in battle?"

"Of course I was, and the first battle I was in—that's when I got shot."

"O, the first battle you were shot in."

"Of course."

"Then you must have been shot below the boundary."

"Didn't I just tell you I was shot in the side?"

"After you captured the hill, were there many dead left on the hill?"

"Dead? Why, the whole hillside was simply alive with dead soldiers."

"And when you were shot were you attended by a nurse?"

"Yes, indeed, and a pretty nurse, too. And what do you think?"

"I don't know."

"I asked her to marry me."

"And did she say yes?"

"Yes, and she promised to marry me when I got well."

"Then why didn't she?"

"She said that was only part of her treatment."

"What was part of her treatment?"

"To keep the patients cheerful."

"I suppose she tells each one the same thing?"

"Yes, she told me she promised to run away with a married man, one who had both his legs shot off. We had an awful polite fellow in our regiment."

"Who was he?"

"He was a Quaker."

"What made you think he was polite?"

"One day as we were fighting on the field one of the enemy appeared before him, so the Quaker said, 'Friend, it's very unfortunate, yet thee standest just where I am going to shoot,' and he blazed away and down came his man."

MAJESTIC.

Gladys Clark and Henry Bergman:

"What's your name?"

"Everybody calls me crazy."

"Why?"

"Because for eight years I have lived in Oak Park."

"I feel like 36 cents."

"You mean 30 cents."

"Well, 6 cents war tax."

RIALTO.

Pinto and Martelle:

"You hate yourself, don't you?"

"No. I'm on good terms with me."

"How long have you worked here?"

"On the 32d of last month it will be six years next September."

"And has the boss increased your wages?"

"O, yes; when I started I only got $11 a week."

"And now?"

"Now I get nine."

"What work do you do here?"

"As little as possible."

CONDON'S SEEDS



are Pedigreed Seeds—they are carefully grown for particular planters. Pedigreed seeds, like pedigreed cattle, represent long years of careful selection and breeding to produce and maintain the Very Highest Standard of Quality. Condon's Seeds are all carefully selected from strong—sturdy—robust plants, insuring you a uniform product of the very finest quality, in bountiful supply. Good Gardens are only possible when good seeds are planted.

Condon's Seeds are Guaranteed to Please

Used Annually by 150,000 Satisfied Customers

To introduce to you their Superior Quality we will mail you a trial package of our new Crystal White Globe Onion and our Big Illustrated 1919 GARDEN and FARM GUIDE **FREE**

Don't buy any Seeds until you get this Big Guide. Tells How, When and What to Plant for Pleasure and Profit.

SEND POSTAL TODAY

CONDON BROS., SEEDSMEN

Rock River Valley Seed Farm

Box 231 ROCKFORD, ILLINOIS

CHAS. A. STEVENS & BROS.

A Complete, Exclusive Specialty Shop for Women

Lower Prices on Quality Silks

For End of Month Selling

Such splendid qualities at these low prices constitute an advantage greater than you have enjoyed for many seasons.

Here are Silks for every purpose. Though some of the grades are limited in yardage, those women accustomed to purchasing only the best qualities will find them here at prices which promise a gratifying surprise.

40 in. BLACK IMPORTED TAFFETA, as fine a quality as can be found, per yard.....$3.50

36 in. Gold edge BLACK TAFFETA, excellent quality and color—yard, $2.35

36 in. BLACK CHIFFON TAFFETA, per yard.....$1.85

36 in. Plain Colored TAFFETA, per yard.....$2.00

40 in. BLACK CHARMEUSE, fine quality, only 1,000 yards, per yard, $2.15

36 in. New Changeable CHIFFON TAFFETA, beautiful combination—per yard.....$2.50

40 in. extra heavy CREPE DE CHINE—a beautiful quality, white and flesh only—special per yard.....$2.35

40 in. NOVELTY GEORGETTES, printed in all the new designs and combinations—per yard.....$2.50

36 in. SATIN, black and colors, a great value—per yard.....$1.85

SPECIAL

5,000 yards Sports Silks at $1.00. Plain and figured—included is a limited amount of Khaki Kool and other equally as good weaves suitable for vests, neckwear, suits, dresses and skirts.

This lot will go quickly—every yard is all silk.....$1.00

"The Silk Shop" *"STEVENS FOR SILKS"* Main Floor—Wabash Ave.

Drugs, Toilets

Glycothymoline, throat and nasal wash; 1.20 size at **79c**

Pape's Cold Compound, special at **21c**

25c Pond's Vanishing Cream, **16c**

Long handled Bath Brush; 1.00 quality; very special, **69c**

35c Pinaud's Loria Face Powder at **21c**

50c Cuticura Ointment, **39c**

Double S. & H. Green Stamps Till Noon

WIEBOLDT'S

MILWAUKEE AVE. AT PAULINA ST. | TWO STORES | LINCOLN, SCHOOL AND ASHLAND

The Hosiery

Women's Black Cotton Seamless Hose, double heels and toes, all sizes; reg. 19c vals., special, **12½c**

Men's Black Cotton Seamless Hose, double heels and toes; 15c usually, at **10c**

Children's Black Ribbed Cotton Seamless Hose, double heels and toes, sizes 6 to 9½, special at **25c**

Winter Coats, Suits, Dresses—an Exciting Affair

An exciting affair, indeed; for, regardless of cost, they are priced ridiculously low for quick clearance to make room for new spring goods constantly arriving. You'll find many styles—all desirable, excellent fabrics and good workmanship, but not many of any one size or style. We've divided them into four huge lots and offer for Monday:



LOT 1
Values up to 12.50, at **4.99**

LOT 2
Values up to 25.00, at **9.99**

LOT 3
Values up to 35.00, at **13.99**

LOT 4
Values up to 42.50, at **19.99**

Two immense lots of dresses:

LOT 1
Values up to 25.00, at **12.99**

LOT 2
Values up to 35.00, at **19.99**

One lot of all wool serge and broadcloth suits at less than half—values up to 37.50, at **15.99**



Wash Goods, Silks, Etc.

Genuine Lonsdale Muslin, 36 inches wide, the best known grade; 10 yards limit, S. & H. stamps free, yd., **18½c**

Genuine Pepperell Bleached Sheeting, 2¼ yards wide, the best standard grade; 10 yards limit, at, yard, **45c**

Crochet Bedspreads, scalloped, hemmed or fringed, large size; best 3.75 grade, special, **2.25**

Genuine Everett Classic Dress Gingham, plain blue or nurse striped patterns, S. & H. stamps free, the yard, **19c**

White Longcloth, 36 inches wide, fine soft linen finish, best 30c grade, yd., **19c**

Madras Shirting, 36 inches wide, fancy shirting, stripes with fancy woven stripes, 35c val., yd., **19c**

All Wool French Serges, 44 inches wide, in a large selection of colors, fine twilled grade, S. & H. stamps free, the yard, **1.49**

3,000 yards of Black Silk, consisting of satins, taffetas, crepes de chine and peau de soies; worth to 2.50; your choice at, yard, **1.49**

Genuine R. M. C. Mercerized Crochet Cotton, in white or ecru; 10 balls limit; S. & H. stamps free; at, ball, **7c**

For the Boys

Boys' Corduroy Suits, sizes 2 to 7 years, Tommy Tucker styles, usually sold for 3.50 and 4.00, for Monday at **2.39**

Boys' Russian Overcoats and Mackinaws, Russia Coats, small lots, 2 to 8 years, Mackinaws, broken sizes, 13 to 18 yrs., values up to 6.50, **3.95**

Boys' odd School Pants, sizes 6 to 17, dark colors, heavy weight, splendid values, **89c**

Boys' Rompers, made of blue chambray, 2 to 6 years, also assorted colors, at **79c**

For Women, Etc.

Women's Flannelette Night Gowns, soft and warm, regularly 1.98, Monday, **1.59**

Women's Muslin Petticoats, in extra sizes only, values up to 2.48, special at **1.75**

Children's Gingham Dresses, a group of odds and ends, sizes 2 to 6 years, pretty styles, worth to 2.48, choice, **1.75**

Half Price Clothing Sale

The last week of our half price clothing sale is bound to keep us mighty busy because we offer any man's or young man's winter suit or overcoat (except staple blue and black suits and fur lined overcoats) at half price.

$15 suits and o'coats, 7.50 | $25 suits and o'coats, 12.50
$20 suits and o'coats, 10.00 | $35 suits and o'coats, 17.50

Underwear

Women's 1.75 Union Suits, fine ribbed, slightly fleeced, high neck, long sleeves, or low neck, elbow sleeves, special for Monday at **98c**



Boys' Flat Fleeced or Heavy Ribbed Slightly Fleeced Union Suits, worth 1.50, at **89c**

Women's Vests or Pants with soft nap inside, soft and firmly woven, 75c values, special at **47c**

Men's 2.50 Ribbed Union Suits, slightly fleeced, perfect fitting, closed crotch, exceptional values at **1.59**

February Furniture Sale: Last Week

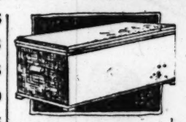


Birch Mahogany and Golden Finish High Back Panel Rocker, veneered back and shaped seat, wide arms, selected grain, worth 89, special at only **4.95**



36 inch High Square Massive Solid Oak, Golden and Birch Mahogany Finish Pedestal, top 10½x10½, 5¼ inch post, regular price 6.50, at **3.85**

$20 Black Imitation Leather Couch,	13.75
25.00 Colonial style Dress'g Table,	12.95
32.50 Golden Colonial Dresser,	19.95
20.00 Golden Princess Dresser,	12.50
225.00 Upholstered 3-piece Suite,	147.95
22.50 Simplex Sewing Machines,	17.50
28.50 Apt. Size Fibre Refrigerator,	18.50
10.00 Comb'n Husk Mattress, all sizes,	6.95
9.75 Vernis Martin Iron Beds, 4.6 size,	4.95
25.00 American Q't'd Oak Sideboard,	13.75
20.00 Serving Tables, fum'd, mahog.,	8.95
1.50 Kitchen Chairs, straight back,	1.15



Shirtwaist Box, covered with Japanese matting, wooden sides, handles and casters, 36 inches long, 19 inches wide, special Monday at **4.50**



Washingtonian High Back Dining Chairs, Wm. and Mary, Queen Anne and straight tapered legs; genuine Spanish brown leather slip seats; worth 6.50, at **3.95**

Special



Oval Clothes Basket, family size, wood bottom, Monday (no mail, phone or C. O. D. orders filled), at **57c**

The Notions

Peter's Paste, better than shoe polish, 10c value, special, the box, **3½c**

Hickory Garters, for boys and girls, in black or white, odds and ends, some worth up to 25c, special, **10c**

Sanitary Belts or Aprons, in assorted sizes, 19c value, S. & H. stamps free, special at **10c**

For Painters

Pure Boiled Linseed Oil, 5 gallon limit, per gallon, **1.59**

Central St. Louis White, in 100 lb. kegs only, per 100 lbs., **7.50**

Best Wall Paper Cleaner, large can, S. & H. stamps free, per can, **9c**

Home Needs



No. 9 Tin Wash Boiler, heavy copper bottom, stationary handles, 1-pc. cover, **2.69**

4-qt. Convex Sauce Pan or Kettle, tin cover, your choice, S. & H. stamps free, at **59c**

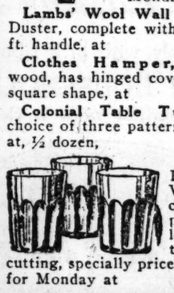


American Beauty Electric Wash Machine, 1/8 horse power motor, large corrugated cypress wood tub, ball bearing casters on legs, Monday, **$39**

Lambs' Wool Wall or Ceiling Duster, complete with 7 ft. handle, at **79c**

Clothes Hamper, veneered wood, has hinged cover, square shape, at **89c**

Colonial Table Tumblers, choice of three patterns, at, ½ dozen, **49c**



12-inch Flower Vase, rose cut pattern, polished leaves, extra heavy cutting, specially priced for Monday at **1.98**

Footwear Opportunity



Women's Havana Brown Kid Shoes, with flexible soles and high heels, lace styles, 5.50 values, **3.98**

Women's One-Strap House Slippers, made of black kid, hand turned soles, medium and common sense heels, at 1.98 and **1.49**

Little Men's Shoes made of good pliable calf, lace style and sturdy soles; sizes up to 13½; 2.98 values, **1.98**

Children's Shoes, with hand turned soles and heels, button styles, sizes up to 8; reg. 1.50 values, S. & H. stamps free, at **79c**

Market Where the Prices Are Lowest

Washburn Gold medal Flour, ½ barrel at **1.58**

Dundee Evaporated Milk, the can, **15c**

Wrisley's White Linen Laundry Soap, 10 bars, **49c**

Swift's Sunbrite Scouring Powder, 4 cans for **15c**

Choice Blue Rose Head Rice, the lb., **10c**

Fresh Baked Soda Crackers or Ginger Snaps, per lb., **12½c**

Caloma Brand Sauerkraut, 3 cans for **25c**

Palmo Brand Pure Apple Butter, the jar at **25c**

Blossom Brand Pork and Beans, the can at **13c**

Cipa Brand Red Ripe Tomatoes, No. 2½ can at **16c**

Fresh Baked Bread, white or rye, special, loaf, **8c**

Downey's Delight Oleomargarine, the lb., **35c**

Fresh Roasted Salvador Coffee, rich mellow flavor, the lb., **32c**

Choice California Sweet Prunes, the lb., **10c**

Hetzel's Open Kettle Rendered Lard, the lb., **29c**

New Century Choice Red Salmon, the can, **29c**

Rumford's Pure Phosphate Baking Powder, the lb. can, **27c**

Choice Domestic Sardines, in oil or mustard, 3 cans for **25c**

Best Cut Round Steak, special, lb., **25¾c**

Wiebold't Banner Brand Fresh Roasted Coffee put up in 4 lb. towel bags, at **1.45**

Select No. 1 Sugar Cured Picnic Hams, special, the poind, **22¾c**

Fresh or Salted Beef Tongue, the lb., **22½c**

Swift's Jewel Compound, the lb., **27c**

Ariste Brand Red Kidney Beans, special, can, **15c**

Blue Diamond Sweet Wrinkled Peas, special, the can, **15c**

Sugar, finest granulated, the lb., **9½c**

Monarch Brand Pure Tomato Catsup, special, the bottle, **22c**

Potatoes, Wisconsin Snowflakes, fine mealy cookers, bu., 1.19; peck, **31c**

Dry Onions, desirable size, 10 lbs., 14c; lb., **1½c**

Carrots, selected washed kitchen stock, lb., **2½c**

Oranges, sweet seedless thin skin navels, doz., **37c**

EDUCATIONAL.

Income and War Excess Profits Tax Law and Procedure

An Advanced Course of Ten Lectures

Personally Conducted by

JOSEPH L. SARLEY, LL.M.

Federal Income and Excess Profits Tax Attorney, Armour & Co.

The course will include actual preparation of Individual, Partnership, Fiduciary and Corporation Income and Excess Profits Tax Returns.

Free Opening Lecture Thursday, Feb. 27, 7:30 P. M.

Class Sessions Tuesdays and Fridays, 7 to 9 P. M.

Phone or call for particulars.

YMCA SCHOOL OF COMMERCE

19 S. La Salle St. Central 6789

EDUCATIONAL.

TELEGRAPHY

Both wire and wireless, and Station Agency, taught thoroughly and quickly. BIG WAGES NOW PAID. some of our recent graduates receiving $150.00 per month. TREMENDOUS DEMAND; great opportunities for advancement. Our school the oldest and largest—annual enrollment 600 students. Endorsed by railways, telegraph, wireless, and government officials. Expenses low—chance to earn part. Catalog free. Write

DODGE'S INSTITUTE, 12th St., Valparaiso, Ind.

ELLIOTT-FISHER SCHOOL

Mechanical Billing and Bookkeeping. Short Course. Phone Franklin 1391.

ELLIOTT-FISHER CO

14 N. Franklin St. Chicago

SCHOOL OF DOMESTIC ARTS AND SCIENCE

Classes now forming in Menu Preparation, Marketing, Table Service, Food Values.

For WOMEN OF EXPERIENCE—Courses in Catering (includes menus for teas, luncheons, banquets, etc.), also Candy Making. Call, write or phone (Central 5185-5190) Director, Box 8, 6 North Michigan Avenue, Chicago, Ill.

Shorthand in 30 Days

Individual expert instructions, class work or by mail.

TOUCH TYPEWRITING

Chicago Correspondence Schools

1405 Unity Bldg. 127 N. Dearborn St. Cent. 6703

EDUCATIONAL.

BOYD SHORTHAND

IN THIRTY DAYS you are an expert writer. Taught in all the principal cities. Best for court reporting. Every writer is a promoter. Typewriting is extra. We publish the finest textbooks on shorthand. Catalog and shorthand lesson on request. The only system worth more than it costs.

BOYD SCHOOL, 64 W. Randolph St., Chicago

MOSER SHORTHAND COLLEGE

Enrols high school and academy graduates exclusively in day school. Surroundings refined and congenial.

ENTER NOW

12TH FLOOR, LAKEVIEW BLDG.

116 S. Michigan Ave. Central 8158

Burroughs & Comptometer Instruction

DAY AND EVENING CLASSES

IVA MAY SAMPSON,

Room 405, 327 South La Salle Street

Harrison 1717

RAGTIME IN 20 LESSONS. Booklet Mailed Free.

Christensen School of Popular Music

20 E. Jackson Blvd., Suite 404 (Harr. 5669)

EDUCATIONAL.

BRYANT & STRATTON

CHICAGO'S MOST HELPFUL

BUSINESS COLLEGE

Established 63 years. Endorsed by 100,000 graduates. Our college offers specialties as instructors in Bookkeeping, Shorthand, Typewriting, Accountancy, Comptometer, Civil service, English, French, Spanish, Forceful Speech, Secretarial Courses. Day and evening sessions.

START NOW

Call telephone (Randolph 1575) or write Principal for catalog.

The college occupies the 4th, 5th and 6th floors, Lake View Building, 116 S. Michigan avenue.



COMMERCIAL ART

RESIDENT and HOME STUDY DAY and EVENING CLASSES

This is the ONE SCHOOL that specializes in ONE branch of ART. The ONE School in which a section is devoted to ONE specialty.

THE ART THAT SELLS

A course of instruction built on 20 years experience in Commercial Art. The demand for our students exceeds the supply. There is a good position waiting for you.

This is the school you want.

Phone Central 395 or write for information

COMMERCIAL ART SCHOOL CHICAGO DETROIT CLEVELAND

CHICAGO SCHOOL—713-116 So. MICHIGAN AVENUE

Languages 12th Fl. Auditorium Tel. Harrison 392

BERLITZ SCHOOL

CLASSES NOW FORMING

EDUCATIONAL.

BECOME AN EXPERT

ACCOUNTANT

Executive Accountants command big salaries. Thousands of firms need them. Only 2,500 Certified Public Accountants in U. S. Many are earning $5,000 to $10,000 a year. We train you thoroughly in our resident evening classes or by mail in spare time for C. P. A. examinations or executive accounting positions. Knowledge of bookkeeping unnecessary to begin—we prepare you from the ground up. Our course and service are under the supervision of William B. Castenholtz, A. M., C. P. A., Former Comptroller and Instructor, University of Illinois, assisted by a staff of C. P. A.'s, including members of the American Institute of Accountants. Low tuition fee—easy terms. Write, call or telephone for information and free book of Accountancy Facts. Address W. A. BUTTHOLF, Registrar.

LaSALLE EXTENSION UNIVERSITY, Kenwood 7900. 13th Floor, Lakeview Bldg., 116 S. Michigan.

Adding, Bookkeeping, Calculating } BURROUGHS' SCHOOL Prepare in 6 Weeks

COMMERCIAL BUSINESS IN URGENT NEED OF CALCULATOR OPERATORS. PREPARE AT ONCE. Positions secured for all graduates. Call, telephone (Central 1262) or write Principal. Day and Evening Sessions.

Burroughs Adding Machine School

Room 851, 140 S. Dearborn Street, Chicago

STUDY SHORTHAND AT

DE PAUL UNIVERSITY

START NOW.

For catalog, call, phone (Rand. 2160) or write dean. 708 Tower Bldg., 9 N. Michigan Ave., Chicago, Ill.

EDUCATIONAL.

MAKE UP YOUR

HIGH SCHOOL WORK

Prepare for C. P. A., Law, Medicine, Pharmacy, Dentistry, College or University entrance. Small classes insure individual attention and rapid progress. Day and Evening classes. For detailed information call, write or phone (Cent. 4044)

MAYO PREPARATORY SCHOOL

1102, 116 So. Michigan Ave., Chicago

ILLINOIS COLLEGE of CHIROPODY

Spring class opens March 1st. Day and evening classes. One year's course leading to degree of Doctor Surgical Chiropody. Faculty of 22 leading practitioners and physicians. Excellent laboratories, modern equipment, large clinics. College occupies entire 3-story building. Write or call for catalog. C. H. GRIGG, D. S. C., Secy. Dept. C-1221 N. Clark St., Chicago.

DEAFNESS-- LIP-READING

Men, women and children with deafness and difficulties of hearing can be made to converse and understand correctly by LIP MOVEMENTS with ease and self-confidence through our practical method in LIP-READING. Full information given upon interview. Call or phone RANDOLPH 876.

The Miller Lip-Reading Institute,

116 S. Michigan Ave. Office Room 1008-1009

STAMMER NO MORE

Re-education the key. My remarkable book—"How to Stop Stammering"—mailed on receipt of 10 cents. Make no mistake. Talk with me. Phone Central 2430.

The Hatfield Institute, 109 N. Dearborn St., Chicago

EDUCATIONAL.

ACCOUNTING

Cost—C. P. A. or Executive

Learn the best paying profession by Quick, Sure, Spare Time training under the supervision of a large staff of prominent executive positions. Under our system you can prepare thoroughly and quickly under the personal supervision of a large staff of experts, including Tanner, C. P. A., ex-President Illinois State Board of Accountancy; Sidney Gilman, C. P. A.; G. P. Ellis, C. P. A.; S. C. Coward, C. P. A.; G. S. Adams, C. P. A.; R. E. Chase, C. P. A., and many other Certified Public Accountants (by examination).

Low Tuition—Easy Terms

Accepted applicants guaranteed satisfaction. No class-room attendance. For catalogue call, write or phone Randolph 793. Open evenings.

Theo. Walliser, Registrar

International Accountants' Society, Inc.

a dept. of Tanner-Gilman Schools, Inc.

1212 First National Bank Bldg., Chicago

NOTE: After March 1st, Suite 1212 this building—Phone Randolph 6100.

Gregg Secretarial Training

will prepare you for a good position where you can earn a salary commensurate with your personal ability. Gregg trained stenographers and secretaries are always in demand because of the superior quality of their work. Get into the preferred class by getting this training now. Enroll any week—day and evening sessions. Call at office, write or telephone (Randolph 6040) for particulars.

GREGG SCHOOL

6 N. Michigan Ave., Chicago, Ill.

Evening School

Three evenings a week at a Shorthand Business College will pay you greater returns in increased salary and opportunities than you have ever thought possible.

Courses Cover Shorthand, Touch Typewriting, Bookkeeping, Billing, Correspondence and Filing, Special Secretarial Course.

Call, write or phone our nearest school. Catalog sent on request.

Metropolitan Business College

87 S. Wabash Ave. ..... Randolph 2[illegible]
900½ Commercial Ave ..... Sheffield 2[illegible]
Oakley Blvd. and 12th St. ..... Humboldt 1[illegible]
1530 N. Robey St. ..... Humboldt 1[illegible]
Lincoln & Belmont Aves. ..... Graceland 1[illegible]
Wilson & Kenmore Aves. ..... Sunnyside 1[illegible]
63d St. & Princeton Ave. ..... West 1[illegible]
63rd St. & Ashland Ave. ..... Prospect 1[illegible]
9 S. Crawford Ave. ..... Garfield 1[illegible]
Larrabee near North Ave. ..... Drexel 1[illegible]
Joliet, Elgin and Aurora, Ill.

Telegraphy

Men and Women

You can learn railroad, commercial, leverage, or wireless in two to four months. Depends on the course. Salaries paid: railroads, $115-$175; commercial, $85-$300; leverage, $150-$250; wireless, $85-$150. Short hours. Time and a half for overtime. We make you a telegrapher. Our tuition covers an unlimited course. When you think you are proficient take a test; if you fail come back, study some more, and try again. What better diploma could anyone give? Do other schools or colleges offer this guarantee? Hundreds of telegraphers wanted.

Limited to Ten Students.

ENROLL NOW

Chicago Telegraph Institute

220 So. State St. Harrison 671

MAYO COLLEGE OF COMMERCE

NEW CLASSES NOW FORMING

Offers Thorough Courses in

ACCOUNTING
SALESMANSHIP
BOOKKEEPING
BUSINESS LAW
BUSINESS MANAGEMENT
PUBLIC SPEAKING

Day and Evening Classes. Both sexes and women admitted. For detailed information call, write or phone (Central [illegible])

Mayo College of Commerce

1102 Lakeview Building

116 So. Michigan Ave., Chicago

Talented Persons

Earn $50 to $300 Weekly

Learn Moving Picture Photography. Instruction by Famous Cinematographer—in Large Photoplay Studio.

Day and Evening Classes

THE CINEMA INSTITUTE

56 West Randolph St.

CHICAGO PREP.

CHICAGO'S BEST INSTITUTE NIGHT SCHOOL

Shorter Course. Mature Students. Experienced Teachers. Credits Recognized. 31 W. Lake St.

SPRING TERM BEGINS MARCH 1st

Forceful Speaking

Make your words carry conviction. We will teach you to speak forcefully, to think on your feet, to use better English, to make an occasional address. New Class Starting Wednesday Evening, March 5th. Limited to Ten Students.

BRYANT & STRATTON BUSINESS COLLEGE

Phone Randolph 1575. 116 S. Michigan Ave.

SPEECH FORCE

MEN and WOMEN—Learn forceful speaking, self-confidence, voice-power, memory, concentration for business, social, public speaking affairs. Class or Private. Subjects, articles, speeches given to order. Call or phone Randolph 878.

Webster-Wilson Speech Col., 116 S. Michigan Ave.

25 years teaching Forceful Speech-Power

COMPTOMETER

Adding Machine School. Operators Wanted. Good Salaries. Day and Evening Classes.

EDWARD C. WARNER

14 E. Jackson Blvd. Phone Wabash 6[illegible]

EDUCATIONAL.

Miss Vivienne Segal IN "OH, LADY! LADY!!" LA SALLE THEATER PHOTO © STRAUSS MOTION

Three Best Sellers in Music

Sheet Music Numbers

"Starlight."
"For Love."
"Rose of Verdun."

Columbia Records.

"Good-Bye, France" and "Lies Over the Ocean."
"The Navy Will Bring The Boys Home."
"Mother, Here's Your Boy."
"I Found the End of the Rainbow."
"Kisses."

Pathé Records.

"Some Dance."
"Forever and Forever."
"It's Never Too Late to Love."

Player Piano Rolls.

"Mickey."
"Hindustan."
"Everything Is Peaches Down in Georgia."

Victor Records.

"The Wren."
"Mournin' Blues."
"Deep River."

Slam-Bang

Don't [illegible] any other [illegible] insist upon [illegible]

KITCHEN KLENZER

Hurts [illegible]

For the DIABETIC

EDUCATIONAL.

ACCOUNTING

Cost—C. P. A. or Executive.

Learn the best paying profession by Quick, Sure, Spare Time training under the supervision of a large staff of prominent practicing Certified Public Accountants. No bookkeeping experience necessary.

Train Under Practicing C.P.A.'s

Our elective courses are especially adapted for the training of men for executive positions. Under our system you can prepare thoroughly and quickly under the personal supervision of a large staff of experts, including J. E. Tanner, C. P. A., ex-President Wisconsin State Board of Accountancy; Stephen Gilman, C. P. A.; G. P. Ellis, C. P. A.; S. C. Coward, C. P. A.; G. S. Anderson, C. P. A.; R. E. Chase, C. P. A., and many other Certified Public Accountants (by examination).

Low Tuition—Easy Terms

Accepted applicants guaranteed satisfaction. No class-room annoyance. For catalogue call, write or phone Randolph 793. Open evenings.

Theo. Wallisер, Registrar
International Accountants' Society
a dept. of Tanner-Gilman Schools, Inc.
1612 First National Bank Bldg., Chicago
NOTE: After March 1st, Suite 1113 will be in this building—Phone Randolph 8584.

Gregg Secretarial Training

will prepare you for a good position where you can earn a salary commensurate with your personal ability. Gregg trained stenographers and secretaries are always in demand because of the superior quality of their work. Get into the preferred class by getting this training now. Enroll any week—day and evening sessions. Call at office, write or telephone (Randolph 6040) for particulars.

GREGG SCHOOL
6 N. Michigan Ave., Chicago, Ill.

Evening School

Three evenings a week at a Metropolitan Business College will pay you greater returns in increased salary and opportunities than you have ever thought possible.
Courses Cover Shorthand, Touch Typewriting, Bookkeeping, Billing, Correspondence and Writing. Special Secretarial Course.
Call, write or phone our nearest school. Catalog sent on request.

Metropolitan Business College

37 S. Wabash Ave.	Randolph 2305
9008 Commercial Ave.	So. Chicago 1164
Oakley Blvd. and 12th St.	West 589
1530 N. Robey St.	Humboldt 1139
Lincoln & Belmont Aves.	Graceland 2227
Wilson & Kenmore Aves.	Sunnyside 9418
63d St. & Princeton Ave.	Went. 2227
63rd St. & Ashland Ave.	Prospect 1200
9 S. Crawford Ave.	Garfield 1227
Larrabee near North Ave.	Diversey 2300

Joliet, Elgin and Aurora, Ill.

Telegraphy

Men and Women

You can learn railroad, commercial, brokerage, or wireless in two to four months. Depends on the course. Salaries paid; railroads, $115-$175; commercial, $85-$300; brokerage, $150-$250; wireless, $85-$150. Short hours. Time and a half for overtime. We make you a telegrapher. Our tuition covers an unlimited course. When you think you are proficient take a test; if you fail come back, study some more, and try again. What better diploma could anyone give? Do other schools or colleges offer this guarantee? Hundreds of telegraphers wanted.

ENROLL NOW
Chicago Telegraph Institute
220 So. State St. Harrison 671

MAYO COLLEGE OF COMMERCE

NEW CLASSES NOW FORMING
Offers Thorough Courses in
ACCOUNTING
SALESMANSHIP
BOOKKEEPING
BUSINESS LAW
BUSINESS MANAGEMENT
PUBLIC SPEAKING
Day and Evening Classes. Both men and women admitted. For detailed information call, write or phone (Central 1064)
Mayo College of Commerce
1102 Lakeview Building
116 So. Michigan Ave., Chicago

Talented Persons

Earn $50 to $300 Weekly

Learn Moving Picture Photography. Instruction by Famous Cinematographer—in Large Photoplay Studio.
Day and Evening Classes
THE CINEMA INSTITUTE
56 West Randolph St.

CHICAGO PREP.
CHICAGO'S BEST INSTITUTE NIGHT SCHOOL
Shorter Course. Mature Students. H. A. Rice Teachers. Credits Recognized. 31 W. Lake St.

SPRING TERM BEGINS MARCH 10

Forceful Speaking

Make your words carry conviction. We teach you to speak forcefully, to think on your feet, to use better English, to make an occasional address. New Class Starting Wednesday Evening, March 5. Limited to Ten Students.
BRYANT & STRATTON BUSINESS COLLEGE
Phone Randolph 1575. 116 S. Michigan Ave.

SPEECH FORCE

MEN and WOMEN—Learn forceful speaking, self-confidence, voice-power, memory, concise thinking for business, social, public speaking affairs. Classes or Private. Subjects, articles, speeches written to order. Call or phone Randolph 575.
Webster-Wilson Speech Col., 116 S. Mich. ave.
26 years teaching Forceful Speech-Power

COMPTOMETER
Adding Machine School. Operators Earn Good Salaries. Day and Evening Classes.
EDWARD C. WARNER
34 E. Jackson Blvd. Phone Wabash 1000



Three Best Sellers in Music

Sheet Music Numbers.
"Starlight."
"For Love."
"Rose of Verdun."

Columbia Records.
"Good-Bye, France" and "My Bar- Line Over the Ocean."
"The Navy Will Bring Them Back"
"Mother, Here's Your Boy."
"I Found the End of the Rainbow"
"Kisses."

Pathé Records.
"Jazz Dance."
"Forever and Forever."
"It's Never Too Late to Be Sorry."

Player Piano Rolls.
"Medley."
"Wonderful Is Peaches Down in Georgia."

Victor Records.
"The Wren."
"Mournin' Blues."
"Deep River."

Miss Segal, who sings, will figure prominently in the proceedings at the La Salle tomorrow night, when the new Wodehouse-Bolton-Kern musical comedy arrives at that playhouse.

Slams of Life
By J. P. McEVOY

AIN'T IT THE TRUTH?

You have a nice assortment
Of stratagems profound,
That you are always showing off
When no one is around.
But when a visitor arrives
To whom we've sung your praise
You are a small but perfect boob,
In fifty-seven ways.

When we're alone, you're awful smart,
And stunts you have a score;
You know a coupla scales by heart,
And sing them o'er and o'er;
You dance with airy, fairy grace
When we're alone, somehow;
But when a stranger's in the place
You're graceful like a cow.

I tell my friends how cute you are—
Ingenious, clever, keen;
I praise you as a youthful star,
I boost your childish bean.
And when they come in gangs and herds
To see your wondrous tricks,
And hear your coruscating words,
Your brains are mostly nix.

It isn't right, it isn't fair,
Our plans to wreck and jam;
We always bill you for a bear
And you turn out a clam.
And when my friends have snuck away
You're clever as of yore.
I tell them . . . but they sadly say,
"We've heard that stuff before."

Don't accept any other brand—insist upon and buy
KITCHEN KLENZER
Hurts Only Dirt
KITCHEN KLENZER Look for the Name on Every Can

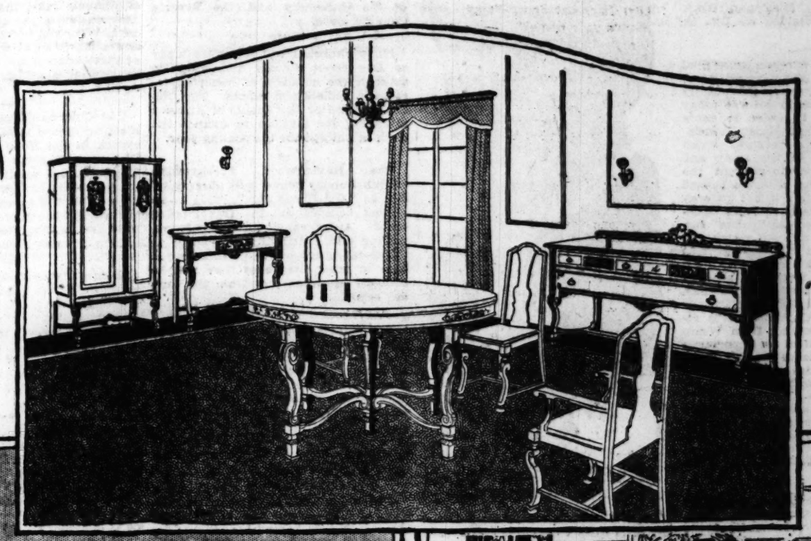


For the Successful Treatment of
DIABETES and Bright's Disease

Under scientific treatment and daily laboratory tests for each patient, our record shows eighty per cent have been restored to health and taught to avoid a recurrence of their affliction.
These treacherous and dangerous afflictions require the constant supervision to be had only in such a sanitarium as this.
Send for our Booklet—Talk it over with your physician.
Beautiful location, new building, absolutely fireproof, fully equipped with every modern and scientific convenience.
Our methods, appointments, non-starvation diet, baths, exercise and general treatment are under the care of physicians, chemists, dietitians, trained nurses and masseurs of high character, recognized ability and professional standing.
If close enough, come; otherwise write today for any personal information.
SPRING BROOK SANITARIUM. Aurora, Illinois.

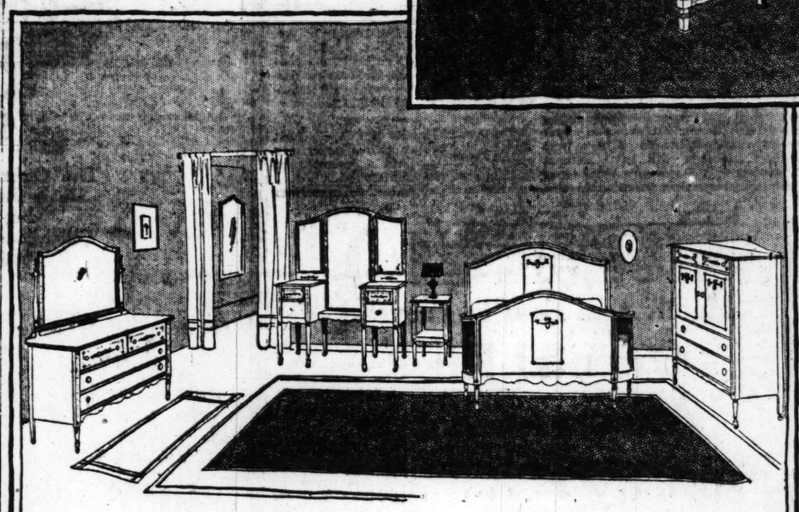
John M. Smyth Company.

MADISON EAST OF HALSTED ESTABLISHED 1867



Louis XIV. Dining Room Suite—10 pieces. Mahogany, finished in an antique shade. The Buffet Board is 66 inches wide. China Closet 37 inches wide, 61 inches high. Serving Table, 40 inches wide. Dining Table top, 54 inches in diameter, 8-foot extension. Five Chairs and one Arm Chair; seats upholstered in blue Spanish leather.

This is strictly a Louis XIV. Dining Suite. Nothing lacking in detail. Price for 10 pieces (3 Chairs not shown) **$395.00**



Louis XVI. Bedroom Suite—your choice of Mahogany or American Walnut.

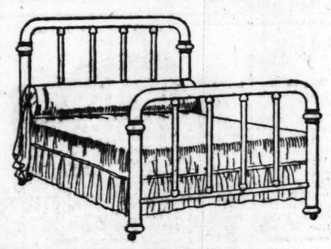
The Dresser is 48 inches wide. Mirror, 28x36 inches. Price, **$65.00**

Vanity Dressing Case—base 46 inches wide. Center Mirror, 18x40 inches. Outer ones, 10x22 ins. Price, **$67.00**

Chiffonette, 40 inches wide; three sliding trays inside of cabinet. Price **$56.50**

Bedstead—bow end construction, closely woven cane panels in footboard. Full size. Only.... **$54.50**

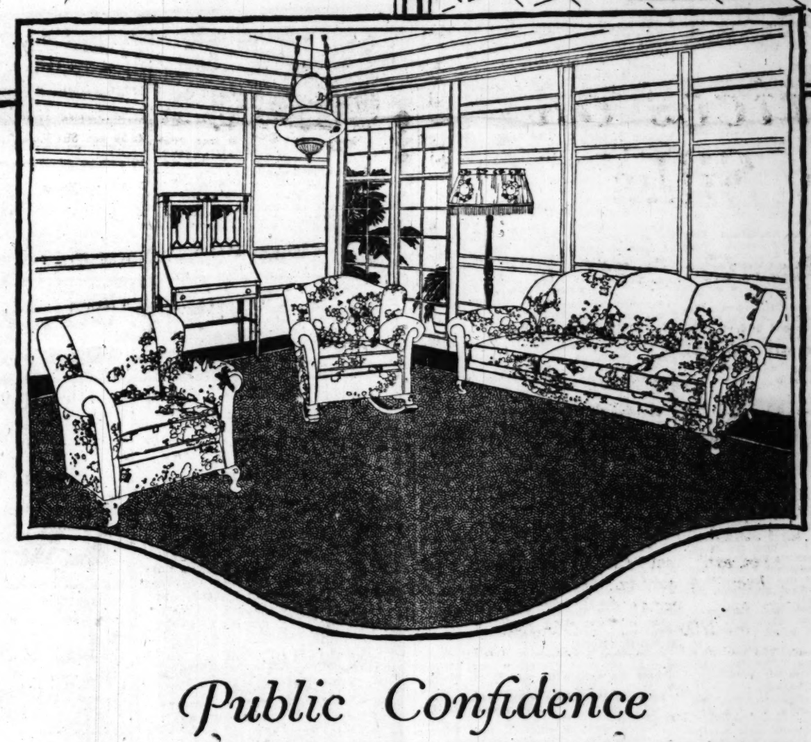
Night Stand—top, 15x15 inches. Price..... **$10.50**



Brass Bed, 2 inch continuous post; the filling rods are 1 inch; can be had in all sizes.... **$19.75**

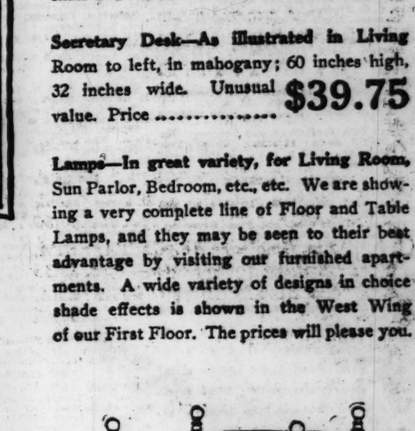


Reed Pullman Sleeper—Your choice of brown, natural, French gray, frosted black or midnight blue; 12-inch wire wheels, ½-inch rubber tires; reclining back; detachable back curtain. Price **$34.50**



Reed Sun Parlor Furniture

We illustrate pieces selected at random from our immense display of Reed Furniture shown on our fifth floor. They depict rare values which we are offering in Sun Parlor Furniture. You have over four hundred samples from which to make your selection. The showing is in a large assortment of coverings and finishes. Pieces illustrated may be had in most popular finishes of old ivory, frosted black and frosted brown. Coverings in choice grade of cretonne. Table, 48 inches wide, price **$21.50.** Lamp, **$19.50.** Fern Stand, 24 inches wide, with self-watering pan, **$12.75.** Chair, **$22.75.** Rocker, **$22.75.** Settee, **$39.50.** Hanging Basket, **$4.75.**



Overstuffed Living Room Suite—Queen Anne design; legs are finished in antique mahogany; full spring construction with Komfy-spring cushions. Coverings in choice grade of velour, damask or tapestry. Price for three pieces—davenport, chair and rocker..... **$235.00**

Secretary Desk—As illustrated in Living Room to left, in mahogany; 60 inches high, 32 inches wide. Unusual value. Price **$39.75**

Lamps—In great variety, for Living Room, Sun Parlor, Bedroom, etc., etc. We are showing a very complete line of Floor and Table Lamps, and they may be seen to their best advantage by visiting our furnished apartments. A wide variety of designs in choice shade effects is shown in the West Wing of our First Floor. The prices will please you.

Public Confidence

Just as it is Confidence that makes the Individual, just so is it Confidence that makes for Commercial Greatness.

The Founder of this business started out in 1867, Fifty-two Years ago, to get the Confidence of the People of Chicago He believed he would get it. He got it! And then he kept it.

The People of Chicago believe in the JOHN M. SMYTH *Store. It is a long trail that carries a Merchant from a "one-story" commencement to a premier position in his chosen line of endeavor but the length of the trail was lessened by the demand for our wares that our methods and our quality created.*

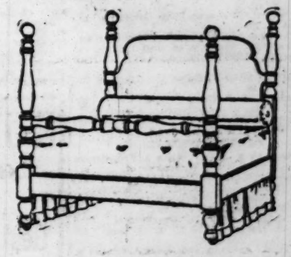
The Accomodations we have rendered a buying community have been multitude; the Confidence we ourselves sought and enjoyed has been mutual and interchangeable and you can have BETTER FURNITURE *and enjoy* BETTER HOME FURNISHINGS *if you buy them in the* JOHN M. SMYTH *Store.*

Our stocks are very large, hence, the variance in choice is here; the prices are plainly stated and the quality will never be misstated.

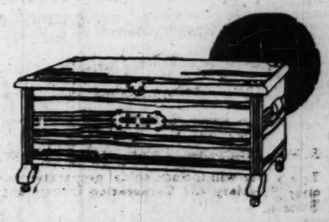
You may buy with the utmost Confidence in this

Largest of Furniture Stores

Store Open Every Saturday Night Till 10 o'Clock



Four Post Bedstead, mahogany, heavy posts; can be had in full size only. Price **$29.75**



Cedar Chest—A most useful piece of furni- ture; different designs; some plain, others ornamented with copper trimmings. The one illustrated is 40 inches wide, 17½ inches high; copper trimmings. Price **$11.50**

News of the Religious World

Baptists Want Big Fund for Benevolent Work

By the Rev. W. B. Norton.

BAPTISTS are in a campaign which closes March 31 to raise $6,000,000 for the benevolent boards of the church. Last Sunday was the date fixed for the completion of $1,992,464, the total which was apportioned to the churches to be raised by general contributions. During ten days early in March a special drive will be made to secure large gifts from individuals to supplement gifts already obtained. The amount which must come from individual gifts if the total is raised is $3,396,321. It is planned to have the full amount of $6,000,000 paid in by March 31.

Last year the Baptist churches of the Baptist northern convention raised a total of $3,766,526, including the special war emergency fund of $1,000,000. The excess over last year which must be raised to meet this year's total is $2,233,474.

The way in which the $6,000,000 will be apportioned to the various objects is as follows: Foreign missionary society, $1,637,273; women's foreign missionary society, $697,282; home missionary society, $425,462; publications society, $304,464; ministers and missionaries' benefit board, $869,000; board of education, $200,000; war commission, $100,000; publicity, expenses, emergencies, and advance work, $777,058.

The amount apportioned to the churches is $407,541 more than was paid in from the same source last year. It is said not more than one-third of the membership of the churches gave anything last year to the benevolent boards and the aim this year is to make the proportion of givers much larger as well as to receive larger gifts from those who have previously given. The campaign is called the victory campaign and the advice of the leaders is that a church which exhibits the statistics of its church membership with pride will not fail to make the statistics mean more than mere figures.

The chairman for Illinois is Senator Francis W. Parker; state treasurer, Charles R. Holden; and state director, the Rev. Dr. T. L. Ketman, 125 North Wabash avenue.

Meetings in the interest of the campaign are scheduled on the following dates: Port Byron, March 3; Monmouth, March 4; Aledo, March 5; Berwick, March 6; Wyanet, March 7, and Osceola, March 9. Among the speakers will be the Rev. J. B. Brown, "Some Studies of the Soil"; the Rev. B. E. Allen, "Church Efficiency," and the Rev. C. G. Bromley, "Missionary Work in India and Its Bearing on Life in Illinois."

Dr. Rupert Blue, surgeon general of the United States public health service, has sent a request to all pastors in the United States to observe today as health Sunday in order to carry over into the period of peace the stringent and successful measures which were in operation in the army and navy during the war to prevent the spread of contagious diseases caused by vice. The question is not an easy one to present in the pulpit and the department of public health has furnished printed information which can be distributed. An address has also been furnished which can be read in the pulpit setting forth the need of law enforcement, medical measures, education, and provision for wholesome recreation. Church leaders regard the request coming from Washington as significant of its importance and of the confidence had in the churches as agencies through which beneficial results can be obtained.

There will be a recognition service for returned soldiers and sailors today at 11 a. m. at St. Paul's on the Midway Universalist church, 6010 Dorchester avenue, the Rev. L. Ward Brigham, pastor.

The Rev. B. L. Smith, lieutenant in the marine service the last two years, has been added to the staff of the Episcopal Cathedral of SS. Peter and Paul. Lieut. Smith is a graduate of St. Alban's school, Trinity college, and the Western Theological seminary. He will preach today at 11 o'clock.

Archbishop G. W. Mundelein of Chicago made the address last Thursday at the Catholic university in Washington, D. C., at the golden jubilee of Cardinal Gibbons. The address was a eulogy on the career and character of Cardinal Gibbons, whom he characterized as "America's first citizen."

Eight priests from the faculty of Notre Dame university, Indiana, served as chaplains in the war and 2,000 of the students and alumni. A memorial is in preparation in which all the names will be recorded.



The Rev. Charles F. Wishart, D.D.

Dr. Wishart will occupy his pulpit today at 11 o'clock in the Second Presbyterian church, Twentieth street and Michigan avenue, for the first time since Thanksgiving. The last month he and Mrs. Wishart have spent in California. Dr. Wishart and his entire family were among those most severely stricken with influenza. The California trip was made possible by a gift of over $1,100 presented by the women of the congregation on Christmas day. Tomorrow evening a banquet will be given in the church gymnasium in recognition of his return.

Dr. Wishart has been pastor of the Second church since 1914. He is a graduate of Monmouth college and of the Pittsburgh Theological seminary and took special work in oratory at the University of Chicago. He was the winner in intercollegiate and interstate oratorical contests. He was the founder of the Eleventh United Presbyterian church of Pittsburgh, where he led in the erection of a large stone church edifice. He then became professor in the Pittsburgh seminary and from there came to the Second Presbyterian church of Chicago. He is a member of the University and the Beverly Country clubs.

Many churches will recognize today as Boy Scout Sunday and will also make it the occasion of honoring returning soldiers and sailors. The Chicago council of Boy Scouts of America is asking for $100,000 to finance the work in Chicago for the coming year.

The Ravenswood Presbyterian church Sunday school will observe today as "Old Shoes day." This is an annual observance in this Sunday school. Arrangements are made for repairing and distributing the shoes to the worthy poor, and if persons do not care to bring the shoes they will be sent for by volunteers from the Sunday school.

The Illinois district of the Walther league, representing a membership in Lutheran churches of 4,000, will meet in annual convention today at St. Mark's Lutheran church, Twenty-third street and California avenue. Preparation will be made for the international convention to be held in Chicago in July. The Walther league has completed a fund of $30,000 for the soldiers' camps overseas.

The annual day of prayer for missions, under the auspices of the interdenominational committee of the central west, for missions representing seventeen denominations and over twenty national boards of home and foreign missions, will be held next Thursday in the woman's building of the Moody Bible institute. The morning session will be from 10:30 to 12:30 and the afternoon session from 2 to 3:30. Mrs. C. F. Vickers, chairman of the interdenominational committee, will preside.

The fifteenth session of the Winona summer school of missions will be held at Winona Lake, Ind., June 19-26; the first session of the school at Lake Geneva, Wis., will be held June 26-July 3, and a luncheon at which the interests of these schools will be presented will be held at Marshall Field's at 12:30, April 7.

The Chicago Church federation will meet for dinner tomorrow evening at 6 o'clock in the Hotel La Salle to hear the enlarged plans of the federation. The first 500 applications are given complimentary tickets. It is expected the number will exceed 500. The speakers will be the Rev. Roy B. Guild of New York, Judge Victor P. Arnold, and Bishop Thomas Nicholson.

A meeting to decide on plans for a memorial of the late Rev. A. H. W. Anderson, rector of All Saints' Protestant Episcopal church, Ravenswood, will be held tomorrow evening in the Wilson Avenue Y. M. C. A. assembly hall. A memorial booklet of Dr. Anderson will be distributed. Dr. Anderson was chairman of local draft board No. 59 at the time of his death.

Dr. J. M. Phelps, district superintendent of the Joliet-Dixon district of the Methodist Episcopal church, reports having received a donation of $10,000 from a man and his wife, whose names are withheld, for foreign missions in connection with the Methodist centenary fund of $105,000,000.

The Austin Baptist church, the Rev. Judson B. Thomas, pastor, is raising money so as to have a ceremony of mortgage burning on Easter.

SERMONS AND SERVICES IN CHICAGO CHURCHES TODAY

NOTICE.

Announcements of religious meetings for this column must reach THE TRIBUNE by Thursday morning. Address Religious Editor, THE SUNDAY TRIBUNE.

BAPTIST.

Memorial Disciples and First Baptist, 720 Oakwood-blvd. 11 a. m.: The Rev. Herbert L. Willet.

Western Avenue, Western and Warren-ave. The Rev. Alfred C. Drummond. 11 a. m.: "The Spirit and the World." 7:45 p. m.: "The Second Chance."

Windsor Park, 7600 Saginaw-av. The Rev. Fred F. Shields, 11 a. m.: "Compionable Friends." 8 p. m.: "How Are Men Born Again?"

CATHOLIC.

Holy Name cathedral, 26 E. Superior-st. Low mass at 6 o'clock and hourly thereafter, with high mass at 11 a. m. Vespers, 7:30 p. m.

St. Mary's, Wabash-av. and 9th-st. 5, 6, 7, 8, 9, and 10 a. m., low masses; 11 a. m., high mass; 8 p. m., benediction.

St. Patrick's, Adams and Desplaines-sts. Low masses on even hours; high mass, 10:45 a. m.

St. Peter's, Polk and Clark-sts. Masses: Low masses on even hours; high mass, 10:45 a. m.; benediction, 3 p. m.

CHRISTIAN.

Englewood, 66th-pl. and Stewart-av. The Rev. C. G. Kindred. 11 a. m. and 7:45 p. m.

Evanston, Maple-av. and Greenleaf-st. The Rev. Orla F. Jordan. 11 a. m.: "Building Church Loyalty."

Harvey, 15400 Turlington-av. The Rev. C. M. Smithson. 10:45 a. m.: Arthur J. Bowen. 7:30 p. m.: "A Fool and His Movement."

Metropolitan, Van Buren and Leavitt-sts. The Rev. J. H. O. Smith. 11 a. m.: "A Church of Christ. 8 p. m.: "The Soldier's Return."

North Side, Sheffield-av. and George-st. The Rev. Will F. Shaw. 11 a. m.: "Christ's Test of Following. 7:45 p. m.: "Is Our Lord's Prayer Ours?"

CHRISTIAN SCIENCE.

Subject: "Mind."

First, 4017 Drexel-blvd. 10:45 a. m. and 7:45 p. m.

Second, Wrightwood and Pine Grove-avs. 10:45 a. m. and 7:45 p. m.

Third, 2151 Washington-blvd. 10:45 a. m. and 7:45 p. m.

Fourth, Harvard-av. and W. Marquette-rd. 10:45 a. m. and 7:45 p. m.

Fifth, 4540 Dorchester-av. 10:45 a. m. and 7:45 p. m.

Sixth, 11321 Prairie-av. 10:45 a. m. and 7:45 p. m.

Seventh, 5318 Kenmore-av. 10:45 a. m. and 7:45 p. m.

Eighth, 4359 Michigan-av. 10:45 a. m. and 7:45 p. m.

Ninth, 6150 Woodlawn-av. 10:45 a. m. and 7:45 p. m.

Tenth, 5640 Blackstone-av. 10:45 a. m. and 7:45 p. m.

Eleventh, 2840 Logan-blvd. 10:45 a. m. and 7:45 p. m.

Twelfth, La Moyne school, Waveland-av. and Rokeby-st. 10:45 a. m. and 7:45 p. m.

Thirteenth, 10317 Longwood-av. 10:45 a. m.

Fourteenth, 3900 N. Robey-st. 10:45 a. m. and 7:45 p. m.

Fifteenth, 233 N. Central-av. 10:45 a. m. and 7:45 p. m.

Sixteenth, 1716 Lunt-av. 10:45 a. m. and 7:45 p. m.

CONGREGATIONAL.

Glenview, 11 a. m.: "When a Man Comes to Himself." Edward Wagenknecht.

Morgan Park, 11200 Hoyne-av. The Rev. Philip Yarrow. 11 a. m.: "Washington, Lincoln, Roosevelt." 4:15 p. m.: "Two Months in England and France."

New England, 869 N. Dearborn-st. The Rev. John Gardner. 10:45 a. m. and 7:45 p. m.

New First, Ashland and Washington-blvds. 10:30 a. m. and 7:45 p. m.

Pacific, 3518 Cortland-st. The Rev. Henry K. Waters. 11 a. m.: "Fishers of Men." 8 p. m.: R. L. Vogel.

South, 4000 Drexel-blvd. The Rev. T. Y. Fellows. 10:30 a. m.: "The Magnetism vs. Personality." 7:30 p. m.: "Health and Wealth."

Warren Avenue, 3100 Warren-av. The Rev. James A. Jenkins. 10:30 a. m.: "The Happy Christian." 7:30 p. m.: "The Churchless God and the Godless Church." Rabbi Rudolph I. Coffee.

Wellington Avenue, Wellington-av., near Broadway. The Rev. Von Ogden Vogt. 11 a. m.: "Rebuilding the World."

EPISCOPAL.

Ascension, 1135 N. La Salle-st. The Rev. William B. Stoekopf. 8 and 11 a. m. and 7:45 p. m.

Atonement, 5749 Kenmore-av. The Rev. F. S. Fleming. 7:30 and 11 a. m. and 5 p. m.

Calvary, 3162 W. Monroe-st. The Rev. H. R. Neely. 7:30 and 10:45 a. m.: "Give Us Results." 7:30 p. m.: "Stability in Religion."

Epiphany, Ashland-av. and Adams-st. The Rev. Herbert W. Prince. 7:30 and 10:45 a. m. ["Self-Government"] and 8 p. m.

Grace, 1439 S. Wabash-av. The Rev. William O. Waters. 8 and 11 a. m. and 8 p. m.

Redeemer, Blackstone-av. and 56th-st. The Rev. John H. Hopkins. 8 and 11 a. m. and 7:30 p. m.

St. Andrew's, Washington-blvd. and Robey-st. The Rev. Albert E. Selcer. 11 a. m.

St. Barnabas, 4237 Washington-blvd. The Rev. Edwin J. Randall. 7:30 and 11 a. m. and 4:30 p. m.

St. Chrysostom's, 1424 N. Dearborn-st. The Rev. Norman Hutton. 8 and 11 a. m. and 4 p. m.

St. George's, 7600 Drexel-av. The Rev. William O. Homer. 7:30 and 11 a. m. and 4 p. m.

St. James', Cass and Huron-sts. The Rev. James S. Stone. 8 and 10:45 a. m. and 4 p. m. The Rev. Frederick L. Gratiot preaches at 4 o'clock.

St. Peter's, 621 Belmont-av. The Rev. F. G. Budlong. 11 a. m.: Ted Mercer. 7:45 p. m.: Tom Farmer.

St. Simon's, 1151 Leland-av. The Rev. J. B. Haslam. 7:30 and 11 a. m. and 7:45 p. m.

Trinity, 3601 Michigan-av. The Rev. S. R. S. Gray. 8 and 11 a. m. and 4:30 p. m. The Rev. Samuel A. B. Mercer preaches at 11 o'clock.

JEWISH.

Isaiah, 4500 Vincennes-av. The Rev. Joseph Stolz. 10:30 a.m.: "Treasuring the Fragments."

LUTHERAN.

Christ [Norwegian], 2614 Kedzie-blvd. The Rev. J. H. Meyer. 10:30 a. m.

Christ, Augusta-st. and Hoyne-av. The Rev. E. F. Haertel. 10:45 a. m.

Christ, Harvard and East-avs. The Rev. E. T. Lams. 9:30 [German] and 11 a. m.

Epiphany, Sacramento-blvd. and Lexington-st. The Rev. C. R. W. Kegley. 11 a. m.: "Holy Communion Benefits." 8 p. m.: "From Death to Life Now."

Grace, Belleforte-av. and Augusta-st., Oak Park. The Rev. H. C. Engelbrecht. 9:45 [German] and 11 a. m.: "The Deserter."

Holy Trinity, Addison-st. and Maple Square-av. The Rev. J. Allen Leas. 11 a. m.: "A Life Size Picture of the Christ." 8 p. m.: Miss Wunderlich.

Mount Olive, Kedzie and Cullom-avs. The Rev. Bernard H. Hemmeter. 10:45 a. m.

Redeemer, Princeton-av. and 60th-pl. The Rev. G. Schuessler. 10:45 a. m.: "Parable of the Sower." 7:45 p. m.: "Who Is the True God?"

St. Luke's, 5016 Rice-st. The Rev. H. A. Preus. 11 a. m.: "What Will Insure Clean Living?"

St. Paul's, 1901 N. La Salle-st. The Rev. H. Kowert. 10:30 a. m.: German.

Trinity, 3100 Lowe-av. The Rev. Arthur H. C. Both. 10 a. m.: German.

Trinity, Ridgeland-av. and Erie-st., Oak Park. The Rev. J. M. Bailey. 10:45 a. m.: "The Sower." 7:45 p. m.: "The Christian Speaks for Christ."

METHODIST EPISCOPAL.

Asbury, 3115 Parnell-av. The Rev. Frank C. Bruner. 10:45 a. m. and 7:45 p. m.

First, 77 W. Washington-st. The Rev. William Macafee. 10:45 a. m.: "Isolation Not Possible." 7:30 p. m.: "Why the Work-Ingman Dislikes and Distrusts the Church."

McCabe, 5400 Blackstone-av. The Rev. George MacAdam. 11 a. m.: The Rev. C. A. Kelly. 7:45 p. m.: "What Substitute Has Smith for the Church?"

Oakland, Oakwood-blvd. and Langley-av. The Rev. Jesse B. Dancey. 11 a. m.: "The Family of God." 7:45 p. m.: "What Is Wrong?"

St. James', 4600 Ellis-av. The Rev. W. R. Wedderspoon. 11 a. m.: "The Good Steward." 8 p. m.: "Jackim and Boaz."

NEW JERUSALEM.

Kenwood, 4600 Woodlawn-av. The Rev. Walter B. Murray. 10:30 a. m.: "A Foretaste of Heaven."

Sheridan Road, Sheridan-rd., near Rokeby-st. The Rev. Walter B. Murray. 4 p. m.: "A Foretaste of Heaven."

Swedenborg, 148 W. 69th-st. The Rev. John Headsten. 4 p. m.: "The Tree of Life and the Tree of the Knowledge of Good and Evil."

NEW THOUGHT.

New Civilization, 306 S. Wabash-av. Julie Seton. 11 a. m.: "Key to Health, Wealth, and Love." 8 p. m.: "Where to Put the Blame."

PRESBYTERIAN.

Fourth, N. Michigan-av. and Delaware-pl. The Rev. John T. Stone. 11 a. m. and 4 and 8 p. m.

Fullerton Avenue, Fullerton-av. and Larrabee-st. The Rev. Charles S. Pier. 10:30 a. m. and 7:45 p. m.

Second, 1950 Michigan-av. The Rev. Charles F. Wishart. 11 a. m.

Seventh, 86th-pl. and Sangamon-st. The Rev. Thomas F. Campbell. 10:30 a. m.: "The Hour Is Come." 7:30 p. m.: "President Wilson and the League of Nations."

Third, Ashland and Orden-avs. The Rev. William B. Lampe. 10:30 a. m.: "Handicapping Jesus." 7:45 p. m.: "The Guarded Heart."

REFORMED EPISCOPAL.

St. Paul's, Adams-st. and Winchester-av. The Rev. Samuel Fallows. 11 a. m.: "Creative Assertions."

SUNDAY EVENING CLUBS.

Chicago, Orchestra hall. 7: "The Boy Scouts Movement," Prof. Elbert E. Fretwell of Columbia university, New York. 8: "The American versus the German State," the Rev. Hugh Black of Union Theological seminary, New York.

UNITARIAN.

All Souls', Chicago-av. and Greenwood-blvd., Evanston. The Rev. Arthur T. Brown. 11 a. m.: "National Sovereignty and the League of Nations."

First, 5700 Woodlawn-av. The Rev. Ernest C. Smith. 11 a. m.: "An Energizing Faith."

Unity, Barry-av., near Broadway. The Rev. Fred V. Hawley. 11 a. m.: "The Authority of Right."

UNIVERSALIST.

Redeemer, 43 N. Robey-st. The Rev. C. A. Polson. 10:45 a. m.: "Contentment."

St. Paul's, 6010 Dorchester-av. The Rev. L. Ward Brigham. 11 a. m.

MISCELLANEOUS.

Advent Christian, 2030 Augusta-st. The Rev. W. O. Williams. 11 a. m.: "The Breastplate of Righteousness." 7:30 p. m.: "Addition."

All Souls', 700 Oakwood-blvd. 11 a. m.: "The Triumphs of Conscience," the Rev. James H. Breasted.

Bahai, St. John hall, Masonic temple. 3:30 p. m.: "Necessity of the Confirmation of the Holy Spirit," Albert Vail.

Bryn Mawr community, 7000 Jeffery-av. 11 a. m. ["The Good News of the Kingdom," the Rev. A. M. Gardner] and 7:30 p. m.

Ethical society, 410 S. Michigan. 11 a. m.: "The Social Gains of the Great War," Dr. Woods Hutchinson.

Independent Religious society, 119 N. Clark-st. 11 a. m.: "Marriage and Divorce Among the Yellow Races," M. M. Mangasarian.

Kenwood Evangelical, 4600 Greenwood-av. 10:30 a. m.: "The Democratic School," Prof. Theodore G. Soares.

People's, 4624 Sheridan-rd., near Wilson-av. 10:30 a. m.: "Georges Clemenceau and France at the Peace Table."

Theosophical, 306 S. Wabash-av. 3:30 p. m.: "The Missing Link Between Capital and Labor," A. P. Warrington.

RUB PAIN AWAY WITH "ST. JACOB'S LINIMENT"

Best Liniment for Rheumatism, Backache, Lumbago, Neuralgia, Pains, Strains, Sprains

Rub any pain away in a moment! Pain is the easiest thing in the world to stop. Please don't continue to suffer; it's so needless. Get from your druggist the small trial bottle of "St. Jacobs Liniment;" pour a little in your hand and gently rub the sore spot, and instantly—yes, immediately—all pain, ache and soreness is gone.



"St. Jacobs Liniment" conquers pain—It is perfectly harmless and doesn't burn or discolor the skin. Nothing else gives relief so quickly. It never fails to stop pain instantly, whether in the face, head or any part of the body. Don't suffer! Rub your pain away.

ST. JACOBS OIL CO., NEW YORK

Revell & Co.

March Sale Now in Progress

Oriental Rugs
American Rugs

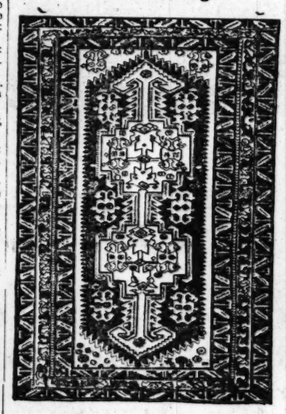
In our March sale you will find several hundred Oriental Rugs we have selected from our magnificent stock and marked at low prices to insure a quick sale. A great number of these are popular sizes suitable for general use; they have been marked at a price and placed in "Your Choice" lots. Below we quote a few of the remarkable bargains:



Room Sizes. "Your Choice" Lot, 235.00

In dark rich tone effects, suitable for living rooms, parlors, dining rooms, large halls, etc. Sizes range from 8.9 feet to 10 feet wide and from 11 to 13.3 feet long.

Mossoul Rugs



"Your Choice" Lot, 42.50

This lot consists of soft tone effects in strong weaves. Average 3.5 by 5.9 long.

Sarouk Rugs



"Your Choice" Lot, 67.50

Average size 4 feet 10 inches long by 3 feet 8 inches wide. Suitable for bay windows, ends of parlors, between doors, bedrooms, etc.

Worsted Wilton Rugs



85 Room Size Rugs in all the different tones. See sizes and prices below:

12x9 ft.	Price, 67.50
10.6x8.3 ft.	Price, 62.50
9x6 ft.	Price, 47.50

Sanford's Axminster Rugs Seamless Beauvais Quality



75 Rugs, soft tone effects, allover designs in great variety.

Size 9x12 ft.	Price, 52.50
Size 8.3x10.6 ft.	Price, 49.50
Size 6x9 ft.	Price, 29.75

Adams St. Alexander H. Revell & Co. Wabash Av.

RESORTS AND HOTELS. RESORTS AND HOTELS. RESORTS AND HOTELS.



The North Shore Hotel in Evanston

The Corner of Davis Street and Chicago Ave., Evanston

Consummate service is the cornerstone upon which the reputation of this new home is being built. The thought that pervades every detail of North Shore Hotel service is that of the comfort and convenience of its guests. Courteous and unobtrusive attention is at your beck at all times—service that is unexcelled in its kindly regard for your contentment. For no detail has been overlooked which might add to your pleasure.

Here you will find a "home superlative." The dignity of its appointments, the harmony of its specially designed furnishings and its location overlooking Lake Michigan in beautiful, quiet Evanston combine home comforts with the benefits of country life—yet in proximity to city advantages.

The North Shore Hotel is opened for your approval.

Motor north on Sheridan Road, or take Elevated or Northwestern trains to Davis Street. Sunday dinner served from 12 to 2:30.

Fireproof *300 Rooms* *European*

A. G. Pulver, Mgr. Phone Evanston 6400

Prince George Hotel

Fifth Ave. & 28th Street NEW YORK

Announcing a Third Addition

WE extend to our many friends our sincere appreciation of the patronage which has made necessary a still further expansion, increasing our capacity to

1000 ROOMS

The addition also includes large new dining rooms.

The high degree of personal service so long characteristic of the Prince George Hotel will be zealously maintained.

Geo. H. Newton
Manager
Formerly of Parker House, Boston, and Fifth Avenue Hotel, New York

Room and Bath, $2 and up; Two Persons, $3 and up. Parlor, Bedroom, and Bath, $5 and up.



BATTERY PARK HOTEL
ASHEVILLE, N.C.

IN THE LAND OF THE SKY
ON THE DIXIE HIGHWAY
Famous everywhere for its location, service and cuisine.
Booklet and rates upon application
S. J. LAWRENCE, Manager

Palm Beach Hotel Adjoins Royal Poinciana. Less formal, more moderate rate. Now booking March and April. Golf, tennis, ocean bathing, fishing, outdoor dances, wheel chair riding in tropical gardens.

RESORTS—FOREIGN.

Ocean Travel.

'Travel Without Trouble'

JAPAN-CHINA
THE PHILIPPINES

Today the most attractive lands for the traveler. Comprehensive Tours leave the Pacific Coast March 8 and April 3 for Honolulu, Japan, China, Manila, Korea, Manchuria, etc. Japan in "Cherry Blossom Time." Limited membership; highest class arrangements.

STEAMSHIP PASSAGES

To Europe, South America, South Africa, Australia, China, Japan, etc. Official Agents for All Trans-Atlantic and Trans-Pacific Steamship Lines.

Tickets and Tours Everywhere. Pullman and Hotel accommodations reserved in advance. Complete information, time tables, etc. Itineraries arranged.

THOS. COOK & SON
117 North Dearborn St., Chicago

The Georgian Terrace Hotel
ATLANTA, GA.

The Standard for Elegance and Service in the South

Situated among the trees and flowers of the South's most famous residence street, yet only ten minutes by trolley from the heart of Atlanta's shopping and theatre district.

Four 18-hole golf courses—one of which is the championship golf course of the South. Our guests have the privilege of all courses.

Nearest hotel to Peachtree Street Station. Taxicabs meet all trains.

JESSE N. COUCH, Manager

THE ELMS HOTEL
Excelsior Springs, Missouri

Open all the year. Golf, Tennis, Horseback Riding, Motoring, etc. Healing waters for treatment of rheumatism, stomach and liver troubles and all kindred diseases.

ATLANTIC HOTEL
450 Rooms—$1 & $2 Up
Clark near Jackson. CHICAGO

WINTER RESORTS

For literature or information pertaining to winter resorts, write or call at The Tribune Bureau of Travel and Resorts, 510 Tribune Building.

AUSTRALIA
HONOLULU, SUVA, NEW ZEALAND
CANADIAN AUSTRALASIAN ROYAL MAIL LINE
Largest, Newest, Best-equipped Steamers
For fares and sailings apply Canadian Pac. Ry., 140 South Clark St., Chicago, or to Gen. Agent, 440 Seymour St., Vancouver, B. C.

AMERICAN & INDIAN LINE
Frequent Sailings to SOUTH AFRICA
Norton Lilly Co., Produce Exch. Bldg., N. Y. City
Gen'l Agts. for Ellerman Bucknall S. S. Co., Ltd.

A—CHINA—JAPAN
The Cherry Blossom Tour.
Leaves San Francisco March 16.
Hollen Bureau Travel Department.

Asheville
Land of the Sky

AMERICA'S ALL-YEAR RESORT

Winter Tourist Headquarters of the Southern Appalachians. Eastern America's Climax in Mountain Grandeur and Invigorating Climate.

A Veritable Scenic Wonderland, "In the Heart of the Blue Ridge." In a 100-mile circle around Asheville are 64 peaks 6,000 feet and over; Mt. Mitchell 6,711 feet, "Top of Eastern America." Two hours by motor into heart of Pisgah National Forest and Game Preserve, with its herd of elk and other forest life. Road crosses Pisgah a mile high.

PAVED MOTOR ROADS
18-HOLE ALL-TURF GOLF

A hundred miles of paved streets and roads. Hundreds of miles of fine motor roads throughout mountains. On the DIXIE HIGHWAY. Pure water from 17,000 acre city-owned water shed on Craggy Mountains and eastern slopes of Mt. Mitchell. Handsome cottages, bungalows, residences. Hotel and boarding house facilities unexcelled.

Come to Asheville for rest, recreation, pleasure, business, agriculture, livestock, orcharding. Ideal for homes.

For railroad tourist rates ask nearest railroad ticket agent. For entertainment reservations write Groves Park Inn, Manor, Battery Park, Margo Terrace, Swannanoa-Berkeley.

Illustrated Asheville Folder and special hotel list free.

Board of Trade N. Buckner, Secretary
ASHEVILLE, N. C.

ROYAL PALACE
HOTEL and COTTAGES
on the Beach, ATLANTIC CITY, N.J.
CONCERTS AFTERNOONS and EVENINGS
NEAR ALL PIERS and AMUSEMENTS
Capacity 600. Diet Kitchen.
Open All Year. S. Hazelton, Prop.

HEALTH RESORTS

Get Well Nature's Way

The International Health Resort, using natural methods only, has been able to establish a record of 98% satisfied patients. All non-contagious cases received for treatment, excellent results being secured in stomach disorders, rheumatism, diseases of the nervous, Bright's disease and other chronic conditions.

Our method of health - building is a scientific combination of diet, exercise and proper treatment measures as hydrotherapy, massage, spinal adjustation, etc. We use no drug or surgery.

Both men and women are accepted for treatment. The treatment department for women being in charge of women assistants. Patients from every state have received treatment with success. Rates moderate.

Visitors are invited. Consulting physicians on duty all day Sunday or week days. Literature free on request.

Dept. T, International Health Resort, 4523 Grand Blvd., Chicago. Tel. Oakland 3234.

Sulphur Lick Springs
"THE ILLINOIS BADEN"

Only 75 miles from Chicago on the Southern R. R.

MINERAL SPRINGS and BATHS effective for rheumatism, gout, kidney and liver troubles. The SPECIAL DIET and the sulphur waters are effective in the TREATMENT of DIABETES. For booklet and full particulars address Dr. R. C. Miller, Supt., Box 194, Waverly, Ill.

LEADING WRITERS
WRITE FOR THE TRIBUNE

Cut Your Shoe B
With Neolin Sh

"The answer to the problem
wear lies in the use of Neolin
ys says H. L. Evans of Steu
Ohio.

"For five months," says Mr.
"I have been wearing the sam
Neolin-soled shoes at my wor
La Belle Iron Works and t
good for two months' more w
my work takes me to all part
mill daily, where I have to w
cinders, slags, etc., it is simp
the question to buy anythin
take the place of Neolin Sole

You, too—and your whole fa
find Neolin-soled shoes wear
to save money. You can get
the styles you like at almost
shoe store. And any repairma
sole your worn shoes with Neo
—scientifically made to be
comfortable and waterproof.
made by The Goodyear Tire &
Company, Akron, Ohio, who a
Wingfoot Heels—guaranteed
wear any other heels.

Neolin So

Quick, Safe Way
to Remove

Keep a little Delatone p
your dressing table and w
hairy growths appear, make
with a little of the powder
water, apply and let remai
hairy surface for two or th
then rub off, wash the skin,
hairs have vanished. This tr
quite harmless and rarely n
one application is required.
avoid disappointment care
used to buy the real Delato

R. L. WATKINS C
Cleveland, Ohio.

(Continued from first page.)

BURNS MANTLE'S NEW YORK LETTER.

(Continued from first page.)

...ted, the idea being that they will ...e living together for the sake of ...child, it offers a first class mur... with the wrong man suspected ...e guilty man escaped, before it ...enty minutes old.

...e real murderer is the husband in ...ion, and the wife is the only wit... to the tragedy. Just as she is ...ing the deed, and wondering ...at to do, the side door of the ...y is pushed inward from the street ...here appears a wandering gentle... ...tleless and, as it transpires, ...ose as well. Some one has struck ...w blow upon the head and he is for ...moment non compos mentis and ...e a victim of amnesia.

...e worried wife does not love her ...ate husband, and she knows he ...ves to hang for the murder of the ...e has just killed, but he is also ...ther of her child, and to protect ...ild's name she decides to give ...r chance to escape by planting cer... objects of identification in the ...ets of the helpless stranger, thus ...cting the police to arrest him as ...e guilty party. He will have recov... his memory by the following day, ...e agrees, and clear himself, and ...ncing her child's father will have ...e time to get away.

...t the amnesia victim does not re... his memory. He gradually re... to normal otherwise, and is quite ...ised to discover that he is both a ...band and a father, although in jail. ...e cannot for the life of him re... whether who he was before he got ...re. Then comes the novel twist of ...e play. The alienists, suspicious of ...e wife's story and eager to clear the ...accused man's mind, insist that he shall ...e taken out of jail and sent home to ...e with his wife and baby. Which, ...s you may see, places the wife in an ...ward position.

...Finally the stranger's memory is re... ...ed, and he is quite upset to dis... ...ver the trick that has been put upon ...im. Also he realizes that he has fal... hopelessly in love with his alleged ...wife. And she, in turn, confesses a ...heart interest in him. But neither ...knows what to do. The conclusion is ...fixed for them by the capture of the ...murderer and his self-destruction ...rather than face trial.

Being well acted "The Net" is a much more interesting entertainment than it may sound. Kathleen Mac... Donell is the unhappy wife, Charles Millward, returned from a long vaca... tion in the studios, is the forgetful stranger; Byron Beasley the bad hus... band, and both Charles Dalton and Ben Johnson have important rôles. Mara... vene Thompson, novelist, is the author.

—

When John Tainter Foote wrote "Toby's Bow" he expected that the actor who played it would choose the part of Toby himself, an aged Negro servant, because it really is the star part of the play. But it happens that the manuscript, after a series of trav... els to and from managers' offices, fell into the hands of John D. Williams, who needed a light comedy for Nor... man Trévor, a favorite English player, and he decided to do it with Mr. Tre... vor playing the straight part of an American novelist and to give Toby to George Marion.

Marion years ago was something of an actor, scoring one of his bigger successes, as I remember it, in "The College Widow." But he gave up act... ing to become a stage director, and has confined his attention to that di... vision ever since. He went on as Toby, however—and the next day, or soon thereafter, the streets and the clubs in the theater district were sing... ing his praises. He had scored the hit of his career, and his performance was frankly linked with those of Leo Ditrichstein and Mrs. Fiske as being one of the histrionic high spots of a fairly spotless winter.

The ancient Toby is a delightfully sympathetic character drawing, played with infinite care, detailed down to the flicker of an eyebrow. Long in the service of the old Virginia family he serves, Toby refuses to recognize with his famous "family bow" any but members of the family. Thus the young novelist recuperating in Vir... ginia after being down on his luck in New York and started for hell and Greenwich village via the liquor route, has to marry the proud daughter of the south to be so recognized by the old Negro. A simple tale, but human and heart-warming. Norman Trevor and Doris Rankin play the novelist and the girl.

—

The juvenile felt that he was being treated unfairly by his sweetheart, and he did not trust the men with whom she apparently preferred to be. Subconsciously, it may be, he thought that some day he would be even with all of them. He was at Lake George at the time and starting back for New York. Waiting for his train at the station, he picked up a copy of "The Count of Monte Cristo" and began to read. Slowly the scene changed, and out of the pages of the old romance stepped Mer... cedes and Fernand, Danglars, Haydee, Edmond Dantes, and the rest. Thus the dreaming juvenile becomes "Monte Cristo Jr."

That is how they start the story of the midwinter extravaganza at the Winter Garden. It is not exactly a new trick, but it is as effective as ever and serves its intended purpose. As the juvenile dreams there un... folds an alternately comic and ex... travagant review of the Monte Critan adventures, with the chorus, as Com... rade Broun says, making "its annual stand for the freedom of the knees."

There is clog dancing at the Chateau d'If, and a row of comic prisoners, but when Edmond Dantes comes to escape he does so in a mov... ing picture sea of impressive realism dashing against the back drop and breaking into spray against the wings and tormentors—not meaning the stage hands. There is a water nymph ballet on the Island of Monte Cristo, also a cave of jewels, animate and inanimate, considerable ballet dan... cing, hundreds of gorgeous costumes, acres of powdered epidermis and bushels of brilliants.

The cast is also impressive, with Charles Purcell, Audrey Maple, Sam Ash, the Watson sisters, the Dooley brothers, Chic Sale, Tom Lewis, Ralph Herz, Adelaide and Hughes, Flore Ravelles, and a newcomer who promises to be a Broadway favorite soon—a one time Chicago stenogra... pher named Esther Walker. Miss Walker sings, songs and patters along entertainingly.

BURNS MANTLE.

RESORTS AND HOTELS. RESORTS AND HOTELS.



For You—From Mudlavia

Remarkable Health Protection Plan of Physical Examination (Directed By the Physicians of Mudlavia and Their Associates) Showing Your Condition of Health

You can now know the intimate, vital facts which concern your physical welfare (in strict confidence for your information only). In other words, *"Know thyself."*

If you have aches or pains, if you suffer from lassitude, or nervousness, or high blood pressure, if you have any symptom whatever of present or coming disability, you can have, without leaving home, a complete, expert physical examination which will tell the cause of it—you can know the trouble—and what to do for it.

Even if you feel well and strong, you can make sure that your belief is correct—or you can learn of any possible hidden trouble which if not removed may later bring ill health.

You will know yourself as you really are—you will be told by physicians whose word is authoritative. Whatever you may think of your condition, whether you have any ailment or feel sound in every way, you should at least be fair to yourself—find out just where you stand. At least write. Ask for detailed facts about this Health Protection Plan.

The Mudlavia Health Protection Plan for Every One

This plan which, without leaving your home, gives you such vitally important information is offered by the medical staff of the famous Mudlavia Health Resort at Kramer, Indiana—in co-operation with physicians of the highest standing in your own locality.

For thirty years Mudlavia has been helping ailing people back to health and has been helping well people to stay well. And now its service is to be extended to those who cannot come to Mudlavia—it is to protect you—to help prevent illness by uncovering the signs which call for action before serious difficulties arise.

For years people everywhere have wanted such a service. It is the opinion of the best scientists and physicians that this protective examination should be used by every one. Those who came to Mudlavia always received it. Thousands and thousands of others would have been saved suffering and expense if they could have had it. Now all can have it. Anyone, anywhere, can benefit from the vast experience of the institution which now sends this message to the world.

Thousands Yearly Helped By Mudlavia

What gives this Health Protection Plan—with its physical examination—importance is the fact that Mudlavia is back of it.

Nearly everybody knows of Mudlavia and its famous treatment based on elimination—which means the driving of poisons out of the body—a treatment which every year brings relief to thousands. They come with rheumatism in its various forms, or with aches and pains from other causes, high blood pressure or a general "run-down" condition, and leave free from suffering and with every nerve and muscle relieved of its tension ready again for life's work.

Physicians send patients here for treatment which is given in strict co-operation with their own instructions plus the advantages offered by the Mudlavia Treatment, the spring waters, the prescribed diet and the restful atmosphere which surrounds the beautiful hotel resort situated among the hills and valleys of western Indiana.

Here has been gathered a staff of medical specialists who have at their command every modern facility for pathological investigation in perfectly equipped laboratories and who have had the broadest opportunities for the study of every phase of human ailments.

It is this medical staff which has devised the Mudlavia Health Protection Plan for Physical Examination. Their experience is brought to your very door—you receive their actual analysis of your condition at home. If you value your health learn what this means to you.

You Need This Service Now

Everybody needs it. You are not an exception—no matter how you feel. "How strange," you say, when you hear of some friend who has gone, "He *looked* so well—seemed to *feel* so well."

That man might have lived for years had he known himself as he really was. And others become invalids who could in the same way have been saved from wreckage—just by finding out and heeding the warnings.

No argument needed to convince the *ailing* ones of their need to know. Now there is no excuse for them not to know. Mudlavia offers this special physical examination, which will find every weak spot or show you that you are well—just as the case may be. Why not make sure of yourself?

Send for FREE Book

Not a penny to pay for the book which tells you all about this Health Protection Plan for Physical Examination and how it is worked out. No obligation, no promise. Your copy is free simply for the asking.

We know that some—perhaps many—will give no heed to this message—will go on taking chances on their health—satisfied because they are not actually bedridden. We will not argue with them—but to those who realize the tremendous importance of knowing one's exact condition we will not only give the book but send the details of *the* plan which few intelligent people can refuse to take advantage of.

No matter what you are, man or woman, or where you live, do not hesitate to send. Remember the book costs you nothing. Your copy is ready now. Just address, Medical Director, Private Lock Box A, Mudlavia Springs Co., Kramer, Ind.

RESORTS AND HOTELS. RESORTS AND HOTELS.

SAVOY BRAND TOMATOES



WHOLE, red ripe Tomatoes, so delicious in flavor and so different that you shouldn't fail to give them preference. Remember, your grocer sells SAVOY Tomatoes on a money-back guarantee.

Steele-Wedeles Company
Established 1862 Chicago

RESORTS AND HOTELS.



DeWolf Hopper IN "THE BETTER 'OLE" ILLINOIS THEATER PHOTO BY WHITE

Mr. Hopper is the fifth American star to play Old Bill in the odd war plays based on the sketches of trench life by Capt. Bruce Bairnsfather. He heads a special Chicago company which will make the entertainment complete here tomorrow night.

Get Your Shoe Bills With Neolin Shoes

"The answer to the problem of shoe wear lies in the use of Neolin Soles"—so says R. L. Evans of Steubenville, O. "For five months," says Mr. Evans, "I have been wearing the same pair of Neolin soled shoes at my work at the Follansbee Iron Works and they are now good for two months' more wear. As my work takes me to all parts of the mill daily, where I have to walk over cinders, slags, etc., it is simply out of the question to buy anything else to take the place of Neolin Soles."

You—and your whole family—will find Neolin soled shoes wear long and save money. You can get them in the styles you like at almost any good shoe store. And any repairman will re... sole your worn shoes with Neolin Soles scientifically made to be durable, comfortable and waterproof. They are made by The Goodyear Tire & Rubber Company, Akron, Ohio, who also make Neolin Heels—guaranteed to out... wear any other heels.

Neolin Soles

Quick, Safe Way to Remove Hairs

Rub a little Delatone powder on your dressing table and when ugly, hairy growths appear, make a paste with a little of the powder and some water, apply and let remain on the hairy surface for two or three minutes, then rub off, wash the skin, and the hairs have vanished. This treatment is quite harmless and rarely more than one application is required, but, to avoid disappointment care should be used to buy the real Delatone.

R. L. WATKINS CO., Cleveland, Ohio.

RESORTS AND HOTELS.

Asheville Land of the Sky

AMERICA'S ALL-YEAR RESORT

Winter Tourist Headquarters of the Southern Appalachians. East... America's Climax in Mountain ...ndeur and Invigorating Climate.

A Veritable Scenic Wonderland, "In ... Heart of the Blue Ridge." In a ...-mile circle around Asheville are ... peaks 6,000 feet and over; Mt. ...chell 6,711 feet, "Top of Eastern ...erica." Two hours by motor into ...rt of Pisgah National Forest and ...me Preserve, with its herd of elk ... other forest life. Road crosses ...gah a mile high.

PAVED MOTOR ROADS
18-HOLE ALL-TURF GOLF

...hundred miles of paved streets and ...ds. Hundreds of miles of fine motor ...ds throughout mountains. On the ...IE HIGHWAY. Pure water (from ...0 acre city-owned water shed on ...SEY Mountains and eastern slopes ...Mt. Mitchell. Handsome cottages, ...galows, residences. Hotel and ...rding house facilities unexcelled. ...me to Asheville for rest, recrea..., pleasure, business, agriculture, ...stock, orcharding. Ideal for homes. ...r railroad tourist rates ask nearest ...road ticket agent. For entertain... ...r reservations write Langren, ...ve Park Inn, Manor, Battery Park, ...ro Terrace, Swannanoa-Berkeley. ...ustrated Asheville Folder and spe... hotel list free.

...ard of Trade N. Buckner, Secretary ASHEVILLE, N. C.

ROYAL PALACE HOTEL and COTTAGES. Beach ATLANTIC CITY, N. J. ERTS AFTERNOONS AND EVENINGS ALL PIERS AND AMUSEMENTS Capacity 600. Diet Kitchen. All Year. S. Haenstein, Prop.

HEALTH RESORTS

Well Nature's Way

...ternational Health Resort, using natural ... only, has been able to establish a record ...satisfied patients. All non-contagious cases ... for treatment, excellent results being ob... ...stomach disorders, rheumatism, diabetes, ...s, Bright's Disease and other chronic ...

...ialized of health-building is a scientific ...ion of diet, exercise and such ... as hydrotherapy, massage, spinal stimula... We use no drug or surgery. ...men and women are accepted for treatment. ...ecial department for women being in charge ... assistants. Patients from every state for ...treatment with success. Rates reasonable. ... are invited. Consulting physicians on duty ... Sunday or week days. Literature mailed ... request. ...International Health Resort, 4200 Grand ...levd., Chicago. Tel. Oakland 1234.

Shohur Lick Springs "THE ILLINOIS BADEN"

...miles from Chicago on the Burlington R. R. ...AL SPRINGS and BATHS effective for ...ism, gout, kidney and liver troubles, ...ECIAL DIET and the "Sulferlick" ...re effective in the TREATMENT FOR ...ES. For booklet and full particulars ...dress E. C. Miller, Supt., Box 104, Wadsworth, Ill.

LEADING WRITERS USE FOR THE TRIBUNE

2 Cakes of Rose Bath



FREE

With Two Cakes of PALMOLIVE



All Four Full Sized Cakes Yours For the Price of Two

This generous acquaintance offer is made to introduce you to our new ROSE BATH—a pure white, daintily perfumed floating soap made especially for bath use.

Its quality makes it a luxury soap; its moderate price an economy. It is handy in shape and generous in size. It has a quick, ample, thoroughly cleansing lather.

We want to give you *two full size cakes* of this new bath soap for a thorough trial. So we make this special offer:

Buy two cakes of your favorite Palmolive at the regular price and present the coupon.

Your dealer will wrap the two cakes of Rose Bath with this PALMOLIVE.

Four full size cakes of luxury soap yours for the price of two.

Just tear out the coupon, sign it and take it to your regular dealer. Just say, *"I want two cakes of Palmolive at the regular price and the two cakes of Rose Bath free."*

And—do it without delay. Each dealer's supply is limited.

2-23-19 Tribune, Chicago, Ill.

This coupon, if presented within ten days, will be accepted as full payment for two cakes of Rose Bath Soap when the holder purchases two cakes of Palmolive Soap at the regular price.

Only one coupon may be presented by each family and the name and address of the party receiving soap must be signed in full to the following:

I hereby certify that I have this day purchased two cakes of Palmolive Soap from my dealer and received two cakes of Rose Bath Soap Free.

NAME _____

ADDRESS _____

NOTICE TO DEALERS:—This coupon will be redeemed at 14 cents in cash when returned direct to The Palmolive Co., 36 So. State Str., Chicago, Ill., providing the coupon is signed in full with name and address of party receiving the soap.

(We absolutely refuse to redeem coupons cut from newspapers purchased by dealers.)

PART EIGHT

EDITORIALS—AUTOMOBILES

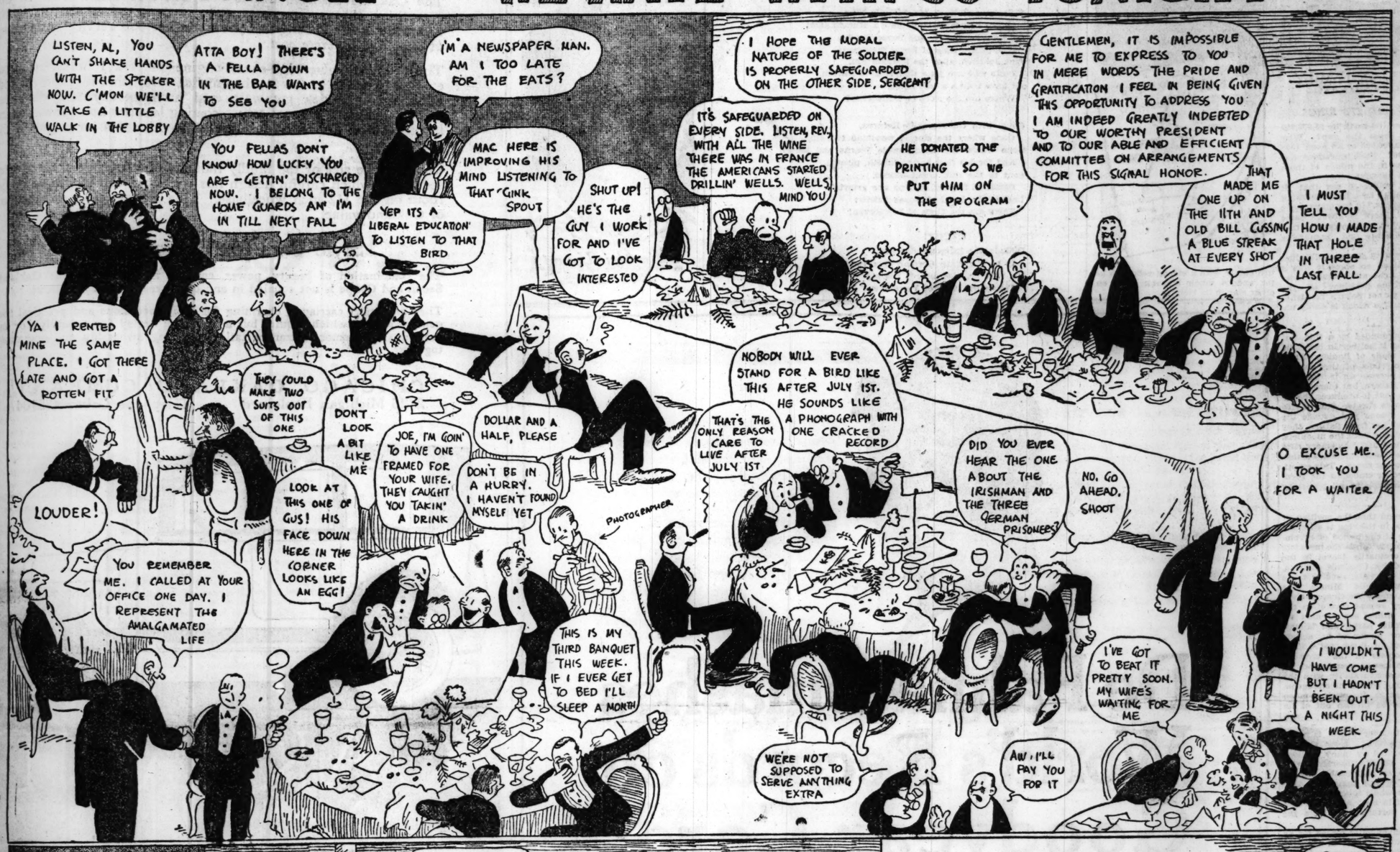
The Chicago Sunday Tribune.

THE WORLD'S GREATEST NEWSPAPER

FEBRUARY 23, 1919.

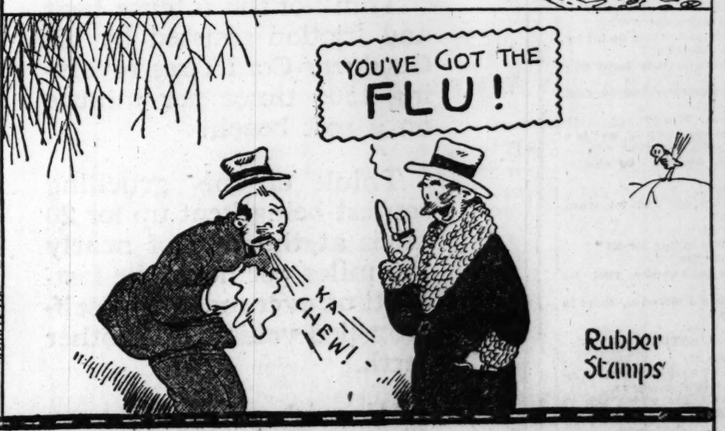
Astronomy 2.
Art 3.
Editorials 4.
Special Articles 5.
Automobiles 6, 7, 8.

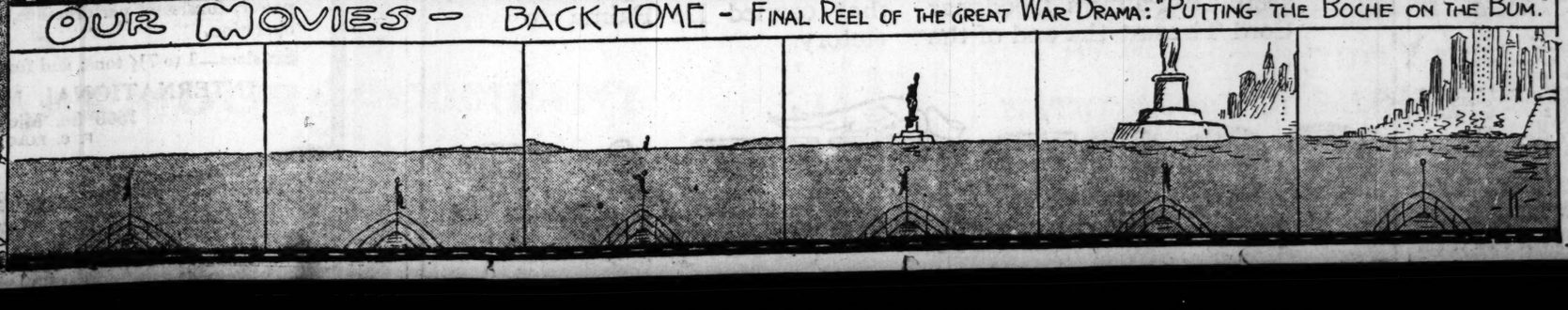
The RECTANGLE ... "WE HAVE WITH US TONIGHT—"



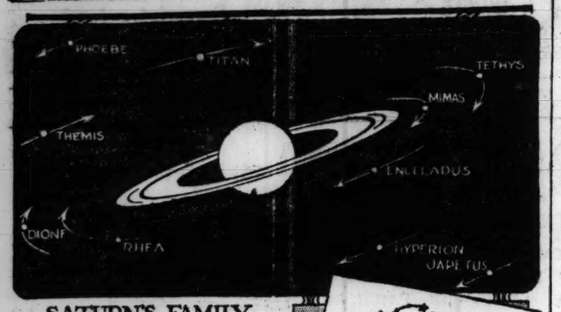








ASTRONOMY



SATURN'S FAMILY
DRAWN BY S.F.MAXWELL

SATURN AND ITS RINGS.

WHY does the earth lie 93,000,000 miles from the sun? Why not 83,000,000 or an even 100,000,000? Such questions are legitimate ones in the minds of those who study the heavens.

It does not suffice to say that it merely happens to be a fact. Nothing ever "just happens," in the strict sense of the word. There is always some rule which applies, and everything that exists obeys definite and immutable laws.

The solar system is in equilibrium and has remained so since it was a nebula, many ages ago. Stable laws are governing the positions of the planets. The planet Saturn furnishes us with an example which is easily understood.

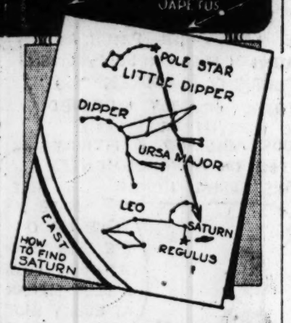
Saturn is surrounded by a thin, flat ring. This ring is neither in one solid piece nor yet made of liquids, but is composed of myriads of tiny moons. Each moonlet pursues an independent course around Saturn, but there are so many of them that it produces the effect of continuous sheets. Saturn also has ten large moons just outside the ring. Being further from Saturn, they revolve more slowly than the moonlets.

The ring, it is found, has empty rifts in places, while the moonlets are densely crowded in other zones. This emptiness and crowding embodies the germ of truth which explains all planetary positions.

It will be found that the position of an empty space in the ring is an exact commensurate of the period of revolution of some moon. Thus the moonlets which would ordinarily travel in the space occupied by Cassini's division, the largest of the rifts, revolve twice around Saturn, while Mimas, the nearest moon outside the ring, revolves once. At every second revolution the moonlets and Mimas are running together in parallel paths, and Mimas, by its superior power of attraction, drags them out of their orbits. The sheets of moonlets in the crowded zones occupy places as near as possible to exact incommensurability with the disturbing moons, so that no one moonlet will be kept in line with a moon long enough to be thrown out of its course.

This, in a broader sense, is what happens in the entire solar system. Although separated by many millions of miles, the planets interfere with each other to an appreciable extent, and have pulled and tugged at each other until the whole solar system has arranged itself in such a fashion that their mutual perturbations have the least effect.

Saturn is conveniently placed for an easy identification. It is in the constellation of Leo, rising early in the evening. Leo represents a crouching lion and Saturn is between his paws. An imaginary line drawn from the north star through the shoulder of the Great Bear passes close to Saturn. Saturn shines with a steady yellowish luster and is much brighter than any other star in its vicinity.



Vaudeville Wit.

PALACE.

Klein brothers:

"When I look at you I see a crazy man."

"I didn't know my face was a mirror."

"What makes you so silly?"

"Because as a child I slept under a crazy quilt."

"Where is your brother?"

"A horse kicked him infernally."

"You mean internally. Infernally means into the lower regions."

"Well, I mean infernally all right."

"How is your father?"

"Fine. He is a plumber on a farm now."

"Is that a good job?"

"Sure. He is picking plums."

"Name three articles that contain starch."

"Two collars and a cuff."

"Which would you rather be hit by, a cow or an automobile?"

"An auto, because they have only one horn."

"Why do they call our American soldiers dough boys?"

"I don't know. Why?"

"Because the secretary of war is a Baker."

"Pretty soon we won't be able to play poker?"

"Why?"

"Not enough kings and too many American aces."

"I have a cold."

"What are you taking for it?"

"Make me an offer."

"Does your automobile pick up well?"

"Fine. Sunday I picked up three in fifteen minutes."

MAJESTIC.

Harry Watson Jr.:

Watson (to telephone operator)—Now listen—a little attention, please.

Operator—Well, I'm giving you as little as possible. Speak a little louder, please.

Watson—Well, if I spoke much louder, I wouldn't have to use a telephone.

Walter De Leon and Mary Davies:

"Where did you come from?"

"I came from Jersey City."

"I don't blame you. I came from one of those hick towns myself."

"What's that medal you're wearing for?"

"That's for bravery."

"Of whom does it belong to?"

Polly Moran: After July 1 the popular song will be "Sailing Down the Sarsaparilla River on the Good Ship Lemonade." I'll sing you my latest composition, entitled "Where There's a Will, There's Always a Lot of Relations."

BALLAD OF THE NEVER-AGAINS

By Guy F. Lee.

Once they staggered beneath the load,
Titles and medals and cash and credit;
Homage and hullabaloo bestowed
Every which way on them—you said it!
They were the high-cockalorum kids,
Cream of the cheese, oh, quite so, Stevens!
But they have slidden the well known skids,
And where are the Nobs of Yestereven?

Wilhelm and Karl, his Sultanic Nibs,
Crown Prince Frits of the Six Humdingers;
Constantine, Ferdy, and lesser Squibs,
Erst of the gang of Royal Stringers;
Jack Johnson, alias the Spanish Flu,
Pests who are jests that reek to heaven,
All have bid us a last adieu,
Where are the Nobs of Yestereven?

Gone, with the Never-Do-Returns,
Gone where the storied woodbine twineth,
Gone where the whangdoodle yearns and burns,
And for his first born whineth, pineth;
Sent to the tall, uncut Skidoo,
Banished forever, and no one grievin';
Lost in the Land of Hopes Askew:
There are the Nobs of Yestereven!

EXTRY!

Billhale, the Burgomeister Big,
Is he the Sixth German City leavin'?
Oh, that he, also, boards the gig
Toting the Nobs of Yestereven!



Miss Elsie Young
IN "THE OVERSEAS REVUE"
PRINCESS THEATER.
PHOTO BY SHAW STUDIO

Fitted for Utmost Service

—Yet These Are Low-Cost Cars

The Oakland Sensible Six is designed and constructed to do everything that a fine automobile is expected to do, to serve unusually well and long and yet to deliver this service on a basis of *minimum ultimate cost.*

The overhead-valve high-speed engine delivers 1 horsepower to every 48 pounds in the touring model. Still this high-power for hill climbing, quick getaways and hard, steady long-distance work is delivered economically—costing less per horsepower than in other cars, for Oaklands run 18 to 25 miles on a gallon of gasoline.

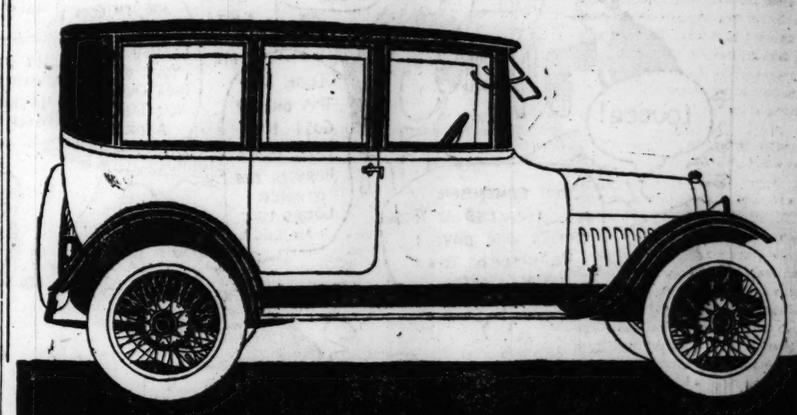
Consider the size of the family models—the touring car and the sedan—in which careful design has contrived 110 inches of body room on the 112 inch wheelbase. This gives a solid suggestion of Oakland value.

Style Cars for Everyday Use

The combination of beauty, power, comfort and thrift of the Oakland Sedan and Coupe is not equaled in any other year 'round cars built.

They are smart carriages, charming for social occasions and practical for general utility, which require but a minimum outlay for a family's or an individual's automobile transportation—figuring ownership and operation together.

CHICAGO OAKLAND COMPANY
2426 Michigan Boulevard Telephone Calumet 5704



OAKLAND
SENSIBLE SIX



De Palma Smashes World's Records on Goodyear Cords

When Ralph De Palma shattered a galaxy of world's automobile speed records at Daytona Beach on Lincoln's Birthday, he rode on Goodyear Cord Tires.

As his Packard Special bulleted forward in its furious attempt against time, perhaps the heaviest strains of the test were concentrated on these tires.

Think of the intense heat and friction resisted by his Goodyear Cord Tires, revolving 1500 times per minute on a soft beach!

Think of this gruelling contest being kept up for 20 miles at the rate of nearly 150 miles per hour, the fastest time ever made by a self-propelled vehicle on mother earth.

We wish you could have seen De Palma's Goodyear Cord Tires at the end of the ordeal, looking fresh and unscathed.

You might have realized then that their spectacular performance meant more than their return to all motor activities, following a brief scarcity during the war.

It meant that Goodyear Cord Tires are now being built to meet even larger expectations of mileage, heavier tasks, more varied service than at any previous time.

It meant that although the superiorities of these tires may cost a little more in the beginning, more than ever now they cost less in the end.

Your nearest Goodyear Service Station is now prepared to supply Goodyear Cord Tires for your car.

Go to this station and get these tires—and yourself enjoy the kind of tire-goodness that carried De Palma to victory.

GOODYEAR
AKRON



20 Years of Trucking

MACK trucks have proven their sound construction by giving long-lived performance. After 20 years of continuous manufacture, the MACK line is the one absolute guarantee against transportation failure.

MACK trucks will insure your transportation with reserve power, consistent performance, and undeniable certainty of operation.

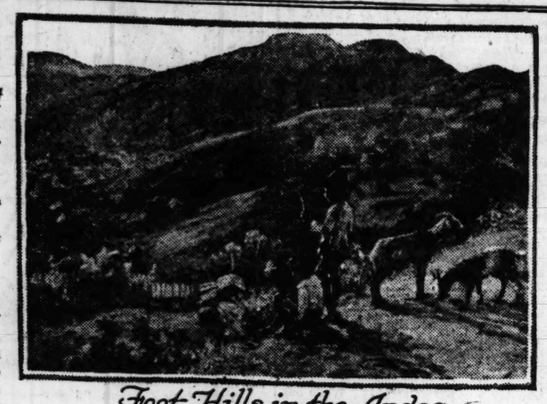
Six sizes—1 to 7½ tons; and four tractor sizes—5 to 15 tons.

INTERNATIONAL MOTOR COMPANY
1808 So. Michigan Ave.
F. C. RULON, Mgr.

"PERFORMANCE COUNTS

ART by Eleanor Jewett

Italian Garden" Feature in Local Artists' Exhibit



Foot-Hills in the Andes
BY ADAM EMORY ALBRIGHT
IN ART INSTITUTE EXHIBIT.

...ms of a summer's day.
...dest curled in the heart of a rose,
...ed by the heat of a butterfly's wings,
...ming such dreams as no man knows

...ne noon of a summer's day.
...ree lay alone in the black nightshade—
...ad, dead, with a broken heart—
...ound the play, and the one that played.

...t was in an old, forgotten garden,
...where the red of the sun had faded
...into the blue of twilight, and the
...thin, silver disk of the moon rose
...ultously to the liquid summons of
...nightingale, singing his heart out
...a thicket fragrant with roses. In
...center of the garden was a green
...ain, where the water fell musi-
...ly, telling off the hours on its crystal
...ary. And man passed by outside.
...d passion struggled and dawned and
...d within.

Edmund S. Campbell, in "An Italian
...den at Sunset," has stayed a little
...the wondrous magic of this forgot-
...garden. The water color hangs in
...present exhibit of paintings by Chi-
...artists in the new wing of the Art
...titute. It possesses that charm so
...ficult of definition, but which is as
...ingenuous as the soporific instigations
...the lotus. The world were well lost
...ould one tread at will that sunset
...d out of the cool green depths where
...e thrush and lark sing, and the blos-
...ms bloom in fragrant perfection, ring-
...the green pool with their soft fin-
...s, down the narrow path of the ris-
...moon, beyond the broad highway
...crimson that widens and fades with
...e fading of the day.

Cornelius Botke, in "A Nocturn,"
...ows a little, too, with the spirit of
...ght. Beside the blue-purple, unrip-
...d surface of a lake rise slim towers
...to the star studded sky. A path
...ds past the water, and tall cypress
...ngs its every turn. Down an open
...ath wanders the figure of a woman,
...ded in her beauty to the nakedness
...the night sky. And dusk rides apace
...ough the purple shadows. A shiver-
...g, gusting, daring, irresistible dusk
...d is more treacherous than twilight,
...d less powerful than dark. It floats
...ong the ground. The gray
...s that clothe it fly out be-
...neath and catch at the branches and
...ch and tear and drop in
...s of mist over the earth, until
...whole world is shimmering in a
...ous veil of purple that folds it
...n and then, suddenly, changes, dis-
...s, deepens, hardens, takes body,
...becomes the velvet, broad sweep-
ing, black, sheltering wings of night.

And the twilight mystery is again told in "The Outpost," by Edgar S. Cameron. There is gray sand, stretching for miles under a gray sky. On a slight rise stands a gray house, perhaps a chapel, and outside, tied with a loosely knotted rope, a horse, himself a shadow, is picketed against the coming of other ghosts.

The portraits by Cecil Clark Davis in this exhibition are interesting. "Lionel Barrymore" is a clever painting of that clever actor's mobile features. The likeness of Sam Sothern in "Dear Brutus" is possibly more artistic, but not less excellent. "Miss Thayer" is a charming study.

There opened at the Arts club last Tuesday afternoon an exhibition of paintings by Canals and André, and an exhibit of convulsive modernism by a group of contortionate, acrobatic, American modernists.

The pictures by André are charming, though not perhaps particularly vital. There is about them, as Paul Bartlett suggested, a little of the feeling for mass color that is found in the painting of Renoir. This is possibly shown best in "La Femme à la Promenade," a portrait of a young girl walking, accompanied by a rather large, ungainly dog, with on either hand soft reaches of grass, as though André had dipped his brush in velvet and rolled it on with never a thought as to the sacredness of the individual blade.

The color throughout the group of paintings is unusually good, clear, pure, a trifle hard. Personally I prefer the still life of Canals to that of André. "Nature Morte Fleurs Tasse et Oranges," by Canals, is really lovely. On the other hand, "Laurier Rose et Fruits," by André, is cleverly done, but "Poires et Raisins" rather puckers one's mouth, the pears are so undoubtedly green and firm.

In Canals' paintings the most vital feature is his masterly control of spirited movement in color. The exuberant swaying of the figures in "Danseuses Espagnole" is almost instantaneously conveyed to the spectator, and one hears the clacking of the castinets and the pungent cracking of the fingers as the impatient, graceful dancers follow the changing steps of the dance. In the "Bal Champetre" we find the same movement. The "Combat de Tauraux" is full of color and vigorous action, and, though bull fighting is not a sympathetic sport to a northern mind, yet the dusty arena with its beasts and men, and the hot rows of seats filled with gesticulating crowds give an impression of momentary excitement that thrills nearly as much as a scene would showing the close of a horse race on a well run course.

It seems almost a desecration of art to give even a second's serious contemplation to the grotesque canvases displayed in the exhibit of American modernists. In the first place, the pictures belie their title. They are not modern. They date back with their affected curves and outrageous forms, their cubist tendencies and flattened traceries, to that time at least ten years ago, when it was the fashion to be madly, paintfully incomprehensible.

There are in this present exhibition only two sketches that are at all possible. These form part of a series painted by Maurice Stern, and the one is "A Burmese Dancer" and the other a sketch of "Three Boys." They are not so bad. But go from them across the room and examine the hybrid product of William Zorach and Marguerite Zorach. William shows a rare conception of a seaside scene. He calls it "Man and Child on Beach." It might be called anything, with equally good results. There are a pyramided lot of colors, against which in silhouette are two bullet headed figures, with their backs to us, staring blankly into nothing. Above them in a circle rides a wooden ship with paper sails upon a thread of ruffled blue water.

Rare as this is, the pictures by Marguerite Zorach are more rare. "The Garden" should be preserved under glass. A group of prehistoric persons, thick necked, grotesque, wooden, immobile, fantastically perverted bodily and facially, are watching with slanted, beady eyes, the peculiar growths which might be, in a commoner scene, that of beans, and squash, and pumpkins. But, to go this one better, one has but to look at "The New England Family" by this same artist—though in this a trace of ironical humor might be said to save what little of the day it is humanly possible to save.

There is not space, nor have I the inclination, to dilate further on this type of picture, and, indeed, there is scarcely need for it, because no one in their right mind would give more than a passing glance at these rather pitiful leanings towards the unattainable — the incomprehensibility of beauty.

The group of sculpture by Hunt Diederich in this same room is good. The Sea Lion is particularly likeable, probably because he feels, and knows himself to be, so far above the clamorous crudities upon the walls.

The Chicago Camera club has at present on exhibition a number of prints by B. F. Langland. They are, some of them, charming. "At Midnight" is almost as perfect as an engraving. A church is shown dark against a darker, storm swept sky. In "Haunt of the Winds" we see a cliff breaking off sheer into a valley of mist, and crowned by a clump of slim, crowding trees. His landscape is interesting, showing a stretch of fertile fields blocked out with heavy forest growth. "The Dusty Road" is full of the smell and heat of summer. Two teams of horses follow each other through the sand, and the dry particles fly up from the wheels and hoofs, filling the air with scintillating, golden clouds of dust. "Cats Cradle" shows two little children with their nurse, and "The Young Student" shows a clever study.

It may be of interest to note that the Camera club is going to move soon into new quarters in the Northwestern Univeristy building.

Exhibitions at the Art Galleries

Exhibitions at the galleries:

Art institute—Chicago Society of Artists. Society of Miniature Painters. Permanent collections. Flaxman drawings. Decorations for the stage by Herman Rosse.

Abbott's—Pictures.

Ackermann's—Rare prints and mezzotints by Samuel Cousins; water colors by Gerald Ackermann.

Anderson's—American and European paintings.

Arts club—Works of Modernists. Paintings by Canals and Andre.

Artists' guild—Handicrafts. Lampshades.

Bryden's—Paintings by Chicago artists.

Carson, Pirie, Scott & Co.—Paintings.

Favor, Ruhl & Co.—Paintings.

Ho-Ho shop—French and Italian antiques.

Marshall Field & Co.—Paintings by Ede.

Martin's—Paintings, etchings, and engravings.

Mori's—Oriental arts, B. C. periods to eighteenth century; Chinese potteries; prints by Hiroshige; temple brocades; Han pottery.

Newcomb-Macklin's—Artistic frames.

O'Brien's—Paintings by J. Francis Murphy and Massanovich; European masters.

Palette and Chisel club—Paintings by Peter Nielson.

Reinhardt's—Paintings.

Roullier's—Original etchings and aquatints by William A. Sherwood. Etchings and monotypes by Charles W. Dahlgreen.

Thurber's—Paintings by European masters.

Young's—Paintings by Albert P. Ryder and William Keith.

Chicago motorists—and those to be—are invited to attend a special showing of the new Mitchell Six—the New Victory Model that introduces more than 100 motor car betterments.

Courteous salesmen and attendants will show these radical advancements and thoroughly explain every detail of Mitchell perfected standards of engineering and manufacture.

Visitors will not be importuned to buy. The showing will be educational in character—an opportunity to gain intimate knowledge of new conceptions in motor car practice.

Mitchell Automobile Co.
2334 Michigan Avenue, Chicago

Actual Figures
Showing What You Can Save In The Purchase of
WORM-DRIVE
INDIANA TRUCKS

Here Are Prices of 8 Makes of Leading Worm Drive Trucks Which Are Most Prominent in Truck Selling Competitions

Name	Price	Capacity	Wheel-Base	Tires	Engine & Size	Horse-Power	Magneto	Carburetor	Clutch	Transmission Located	Axle	Radius Rods
Indiana	$2800	2 Ton	150 in.	36x4 36x7	RUT 4½x5½	27.2	BOS or EISM	STROM	B & B	B-L AMID	SHEL	Yes
A	$3300	2 Ton	144 in.	36x4 36x7	BUDA 4½x5½	28.	SPLIT	RAY	B-L	B-L AMID	TIM	No
B	$3400	2 Ton	144 in.	36x4 36x4D	OWN 4 x5½	28.6	SPLIT	OWN	OWN	OWN AMID	OWN	Yes
C	$3300	1½ Ton	148 in.	36x4 36x4D	OWN 3¾x5½	22.5	EISM	OWN	OWN	OWN AMID	OWN	Yes
D	$3750	2 Ton	150 in.	36x6 10x4D	OWN 4 x5½	28.6	EISM	OWN	OWN	OWN AMID	OWN	Yes
E	$3000	2 Ton	162 in.	36x4 36x4D	OWN 4 x5	28.6	SPLIT	STROM	B-L	B-L UNIT	OWN	Yes
F	$3000	2 Ton	160 in.	36x4 36x7	BUDA 4½x5½	29.	EISM	STROM	B & B	B-L AMID	TIM	No
G	$2925	2 Ton	154 in.	36x4 36x7	CONT 4½x5½	27.	BOS	STROM	B-L	B-L UNIT	TIM	No

Abbreviations: RUT—Rutenber, CONT—Continental, BOS—Bosch, EISM—Eisemann, SPLIT—Splitdorf, STROM—Stromberg, RAY—Rayfield, B & B—Berg & Beck, B-L—Brown-Lipe, AMID—Amidships, SHEL—Shelden, TIM—Timken

Indiana Prices Guaranteed to June 1

Let's blast the doubt that surrounds truck values!

Today we are printing the actual figures that tell you truck values with the definiteness of a bank statement. This is the proof that AMERICA'S GREATEST TRUCK VALUE is the Indiana.

It is $125 to $950 greater value than contemporary makes. Its earning record of $25 to $100 per truck per day—its 112% reserve strength; its long life, for no Indiana has ever worn out—tremendously emphasize the tabulation above.

Go to the Indiana distributors today and place your order. You cannot go wrong as proved by our price guarantee, *which the dealer is authorized to give you in writing*, and by the table of actual figures above.

Indiana Truck prices F. O. B. Marion, Indiana, are 1-Ton, $2150; 1½-Ton, $2600; 2-Ton, $2800; 3½-Ton, $3450; 5-Ton, $4600.

Write for our "Hauling Cost Book." It tells the entire cost of hauling with Indiana Trucks.

INDIANA TRUCK CORPORATION
Department 251 MARION, INDIANA

ROAMER MOTOR CAR COMPANY
OF ILLINOIS
2240 Michigan Avenue Phone Calumet 6920
(68)

Finding a Market for the Producer

WITHOUT a market, agriculture could not be the basis of our national prosperity that it is. Marketing turns production into wealth and those agencies that help farmers find profitable outlets are important aids to the country's welfare. Stripped of all discussion, the function of the packers is to find markets. Because of their success in doing this, Armour and Company are today "The American Farmer's Biggest Customer."

Outlets must be maintained for normal supply. For[illegible]les must be developed for excess yield. In a sh[illegible] of any product, acceptable alternatives must be distributed to relieve the need and to keep markets ready when the yield is again heavy. Fresh commodities which will not bear transportation, and would thus be unprofitable to produce, must be packaged for reserve use elsewhere. There must be manufacture and sale of all by-products. And these are among the services which Armour and Company render—one of the economic reasons why we handle food in so many different forms.

To perform efficiently, our entire system has to operate as a whole. It will not function piecemeal. Our preparation plants, at points where foods are grown, would become choked without our four hundred Branch Houses absorbing production. Our Branches, carrying the several days' reserve supply that makes users well nigh independent of railroad uncertainties, must continually wage a competitive fight for sales. We must finance producers for the thirty, sixty or ninety days necessary—pay cash for raw products, and then prepare, transport and sell on customary credits. Our refrigerator cars have to be steadily carrying the supply forward to the tables of the nation. As the Interstate Commerce Commission in its report of August last says:

"The carriers (railroads) of the country could not so effectively handle the entire refrigerator car equipment as is now done by the intervention of private owners. The meat packer could no more do business on an economical and efficient basis without his private cars than he could without his modern equipped refining or packing plant."

Marketing, however, does not consist merely in taking what producers offer and selling it. Scientific selling must begin with the best growing of those foods the country most needs. To this end our Farm Bureau was inaugurated—as a point of contact with growers and to help bring about a better understanding of mutual problems.

And it is largely because Armour and Company are thus continuously working to market the products of the American farm that you are sure of steady food supply. Understanding this, you must appreciate that in asking your dealer for Armour Products, you are lending your support to a system that works to the country's economic good and to your own best interest.

ARMOUR AND COMPANY
CHICAGO

8012

National

Whether you prefer the convertible sedan or the touring car, you will find in the National that ample roominess so essential to riding comfort. In either of these two models, each abundantly powered and ruggedly constructed, seven is a company at ease, not a cramped load. And they are sightly cars, engendering great pride of ownership and chosen by men and women of discrimination.

In a Complete Range of Body Styles in both
Six and Twelve Cylinder Models

7-Pass. Touring Car, 4-Pass. Roadster, 4-Pass. Phaeton, 7-Pass. Convertible Sedan

The Six Sedan, $3230 F. O. B. Chicago The Twelve Sedan, $3845

NATIONAL MOTOR CAR & VEHICLE CORP., INDIANAPOLIS
NINETEENTH SUCCESSFUL YEAR



NATIONAL MOTOR SALES COMPANY
2515 South Michigan Avenue Telephone, Coliseum 8071

The Chicago Tribune.

THE WORLD'S GREATEST NEWSPAPER.

THE TRIBUNE COMPANY, PUBLISHER.

FOUNDED JUNE 10, 1847.

ENTERED AS SECOND CLASS MATTER AUG. 8, 1906, AT THE POSTOFFICE AT CHICAGO, ILL., UNDER ACT OF MARCH 3, 1879.

All unsolicited articles, manuscripts, letters, and pictures sent to "The Tribune" are sent at the owner's risk, and the Tribune company expressly repudiates any liability or responsibility for their safe custody or return.

SUNDAY, FEBRUARY 23, 1919.

"Our Country! In her intercourse with foreign nations may she always be in the right; but our country, right or wrong."
—Stephen Decatur.

THE TRIBUNE PROGRAM FOR MIDDLE WEST DEVELOPMENT

1—Restore Great Lakes navigation.
2—Complete the waterways from the lakes to the gulf.
3—Develop good roads.
4—Forestation and reforestation.

GEORGE WASHINGTON.

"A damneder scoundrel God Almighty never permitted to disgrace Humanity," said George Washington of Edmund Randolph at a time when Edmund Randolph was particularly obnoxious.

"Your impertinent letter," he wrote to a man who had shown cowardice in action at Great Meadows, "was delivered to me yesterday. As I am not accustomed to receive such from any man, nor would have taken the same language from you personally without letting you feel some marks of my resentment, I would advise you to be cautious in writing me a second of the same tenor."

"One hundred thousand dollars will be but a flea bite," was his remark on a contemplated appropriation by congress—for preparedness.

The George Washington who said these things was not the mythical Washington foisted on the American schoolboy. The mythical Washington, who did not lie about the cherry tree, is not an adequate explanation of so vigorous a nation as the United States has been. It was not the mythical Washington who aired the United States.

The father of our country was the man whose vigorous language has been quoted. He would be saying things even more vigorously if he were alive today. He found a great deal to disagree with in the colonies and in the United States after they ceased to be colonies. He made himself disagreeable whenever there was anything to be gained for the United States by doing so.

Thus Washington as a lieutenant colonel of the Virginia troops, posted on the borders to keep the Indians in check, could not keep the Indians from burning because he had insufficient men and doubtful authority; nor could he keep his temper in check. He was 25 years old and trying to overcome the stupidity of a colonial government in the matter of defense.

"My orders are dark, doubtful, and uncertain; today approved, tomorrow condemned." And he wrote a friend, after a series of political assaults on him from disgruntled officers, "As to Col. C's gross and infamous reflections on my conduct last spring, it will be needless, I dare say, to observe further at this time than that the liberty which he has pleased to allow himself in sporting with my character is little else than a comic entertainment, discovering at one view his passionate fondness for your friend, his inviolable love of truth, his unfathomable knowledge, and the masterly strokes of his wisdom in displaying it." It was his way of calling Col. C. a liar.

But at this time, as always, he was absolutely trusted by the people he was trying to defend from the outrages of the Indians, and Gov. Dinwiddie could not damage his hold on them.

Washington loved a fight as much as he hated inefficient backing for his fights. If he ever got over the excitement of contest, it was not until he was an old man. When he wrote, after his first brush with the Indians and the French, "I heard the bullets whistle, and believe me there is something charming in the sound," his letter got into the English papers and won for him the reputation of a brave young braggart.

But when there was not some public duty of this nature he did not hold office or play politics. He went to his estate and practiced the strenuous life he believed in.

"1768, Jan. 8th. Started a fox and run him four hours. Took the hounds off at night." "Mar. 3. Catched a fox with a bob'd tail and cut ears after 7 hours chase, in which most of the dogs were worsted."

Perhaps that could be expected of him. A colonial gentleman of large estate was, of course, strenuous in his sports. But we should hardly expect the same colonial gentleman to define for himself and his friends the exact attitude which the struggling colonies should maintain toward their French allies.

Washington was pleased to accept French aid, but he foresaw the irritations and misunderstandings which alliances engender. He had to settle them when they occurred. He knew that the enthusiasm over French aid would be exaggerated by the people and the army. He knew also that if the French aid failed,—as it did for various reasons—there would be offensive, outspoken criticism of the French. But he chiefly feared a diplomatic entanglement which would leave the young United States at the mercy of European diplomacy.

"It is a maxim," he wrote about the proposed French expedition into Canada, "founded on the universal experience of mankind, that no nation is to be trusted farther than it is bound by its own self-interest."

Washington's record as a general is, of course, well enough known. He accomplished a victory over England, but chiefly he accomplished the freedom of the United States and later maintained that freedom.

It is difficult to conceive in these days of cable and telegraph how any one could achieve celebrity and personal popularity which became Washington's. He had to establish rules governing tourists visiting Mount Vernon. (They were simple. Any one might come who was not drunk. But visitors were to be given only claret unless they were personal friends, which might be allowed the refreshment of Madeira.)

Without photography and telegraphs and railroads he gained a popularity among the people which only one other American has ever approximated. He gained it without any concessions to popularity.

It is amazing that America allowed such a man to be mummified as he has been. They could not do it while he was alive. But the original tea and cakes, spirit, embodied in an itinerant parson named Weems, began to make out of him an engraving fit to adorn a good book for bad children.

They made him bloodless and turned him into a figurette to fit their theories. That Washington was a myth. The real Washington was a man.

We wish George Washington were alive. We had a reembodiment of his vigor at Sagamore Hill, but that, too, is gone. We need the real George Washington in America today, not the myth of him.

OLSON FOR MAYOR.

We believe it will be a good thing for Chicago if Mayor Thompson is not reëlected. We believe it was a bad thing for Chicago when he was elected.

When he was a candidate four years ago he said that it was his real desire to do something for the city, to be elected as its mayor, to serve it and be of genuine service to it.

There is no good reason for failure if a man with the ancestry and traditions and experience of William Hale Thompson has this idea.

Thompson was then a man of questionable political associations, but there was much that was good in his experiences and there was hope that he meant what he said. He was of good stock and of attractive personality.

He has failed in everything that could be hoped for him and has succeeded in most things which could be feared of him. It will be a good thing for the city of Chicago if he is not returned to office.

He might be eliminated in the Republican primaries. He might be defeated in the election. If he is eliminated in the primaries the city may go into the election with better prospects.

Against him in the Republican primaries are two men who, in spite of the faults which seem to be inherent in politics, are in the main excellent. The trouble is there are two of them. If there were one there would be a better chance of upsetting the organization which Thompson has created and of defeating the particularly disagreeable vote which will be cast for him.

Merriam has an excellent record. Olson has an excellent record. But one undesirable candidate may beat two good ones because it is one against two, which is a bad thing unless it be in politics. Then it may be a good thing for the bad candidate.

THE TRIBUNE does not care whether Thompson is mayor of Chicago or not except as it cares for the city. Thompson, reëlected or defeated, cannot hurt THE TRIBUNE. Reëlected or defeated he cannot help THE TRIBUNE. He is negligible to this newspaper organization. There is nothing he would be permitted to do for it. There is nothing he could do against it.

So far as the business of conducting a newspaper is concerned the mayor of Chicago does not exist. We might even say that a bad mayor makes more news than a good one. But a newspaper cannot be indifferent to the city conditions and remain a good newspaper.

Now how to beat Thompson. It will be difficult. It may be impossible. If Merriam had the greater strength, or if we thought he had the greater strength, our advice to Republican voters would be to support Merriam. We believe that Judge Olson is the stronger of the two Republican candidates against Thompson.

It is not just now the question which would make the better mayor of Chicago. The question is which has the better chance of being mayor of Chicago.

We believe that Olson has the better chance. The candidate with the better chance is entitled to support. For that reason we think that the voters of Chicago who have been disgusted by a mayor who, while our country was at war with Germany, could think of the city as "the sixth German city" would make their protest against him in the polling places most effective if they voted for Olson.

THE PASSING OF THE RICH MAN'S SON.

America used to support an aristocracy at Palm Beach and at Newport and in continental watering places. There wasn't any utility in the American aristocracy except perhaps that of decorating the pages of the Sunday newspapers and providing an ideal for the models in the collar advertisements.

It is said that the English aristocracy was the finest flower of the earth, but that the earth bore this flower because it was manured with the rest of the English nation. At least the British aristocracy did things. It sacrificed itself in this war. The young aristocrat may have had the best of things, but he gave back to his country the best he had. Ours did not do this. It gave us at best a sickly plant without beneficence.

We are glad, at that, it is going. It had no utility in our scheme of things. It took no responsibility for leadership and none for the nation. Large inheritance taxes, large income taxes, are going to put our rich men's sons to work.

Americans are not going to fertilize a bed for such plants as they have proven themselves to be. Whatever real aristocracy we may have will not need inherited fortunes to assert itself.

Editorial of the Day

WASHINGTON'S LETTER ON PREPAREDNESS.

[From an article by W. Lanier Washington in the Forum.]

Mount Vernon, Sept. 9th, 1799.

My Dear Sir:

Brigadier General Washington called upon me on Saturday evening and went off again on Sunday morning. His anxiety to get to Carolina as soon as possible (having been detained to the Eastward longer than he expected) prevented him passing more time with me. He gave me the model of the cannon which you was (sic) so good to present to me, and by him I wrote a hasty line to you acknowledging the receipt of it, &c.

This morning I had the pleasure to receive, under a blank cover from the War Office, your obliging favor of the 3 of August, and a letter addressed to Brigadier Washington, which I shall forward so as to get to his hands before he leaves this State.

Permit me, my dear Sir, to repeat my thanks for the model of the Cannon, and to assure you of my grateful acknowledgment for the kind and friendly sentiments contained in your letter. No man can wish more sincerely than I do, that we may not be drawn into the conflict in which the European Powers are now involved; but at the same time, no one is more anxious that we should make every possible preparation to meet such an event, if it should be unavoidable. In order to do this, we should embrace the present moment to make our establishments as respectable as circumstances will permit, and neglect no opportunity of introducing into them every improvement in the military art that can be useful, let it come from what quarter so ever it may.

Your Affect. friend & Obed't Ser.

(The copy bears no signature.)

His Excellency Govr. Rutledge.

FRENCH WOMEN ASK SUFFRAGE

BY CONSTANCE DREXEL.

[Special Correspondence of The Tribune.]
[Copyright: 1919: By the Tribune Company.]

PARIS, Feb. 9.—"Millions of men have been killed in this war; they cannot speak of their sufferings. But the women who loved them need not be silent. The women who have borne the horrors for four and a half years and must live on are ready to say 'Never again!' They should have a voice in the peace settlements."

It was Mme. DeWitt-Schlumberger, the granddaughter of King Louis Philippe's prime minister, speaking, in her luxurious salon. Her husband is not German, but Alsatian, for she married into the well known Alsatian family and lived there for thirty years.

"When the youngest of my five sons, on reaching 17," she explained in telling why they settled in Paris ten years ago, "also had to leave our home never to return again, because he did not wish to enter German military service, we decided to give up all our interests and to come live in France because of our sons. My husband had their positions in life ready for them in his affairs, but we could no longer stand the German demand that our sons either enter German military service or never set foot in Alsace again."

These five sons have all been officers during the war, as well as her son-in-law, so she knows what it is to be a mother with sons on the firing line. One was killed; the others are still mobilized, one being in Washington on duty with the French high commission and another, a well known professor in l'Ecole Technique before the war, has just been appointed chief engineer in control of the mines in Alsace, now regained by the French.

But there are more urgent reasons why Mme. Schlumberger is of interest to American women. She is first vice president of the International Suffrage alliance, of which Mrs. Carrie Chapman Catt is president, with headquarters at 171 Madison avenue, New York, and she is president of l'Union Française pour le Suffrage des Femmes. This is the association which, last June, addressed a memorandum to President Wilson, asking that woman suffrage be incorporated as one of the future world laws. This memorandum was presented to the president by a delegation of prominent American suffragists at the White House last June and an answer sent Mme. Schlumberger.

* *

As Mme. Schlumberger spoke of these world events she was in black, of course, for her son, but with some beautiful diamonds on her fingers to match her white hair. In a neighboring room of the apartment a tiny baby's wail was heard.

"A month old," she said. "My fifteenth grandchild, and I hope to have more."

Children's voices outside, speaking English with their governess, were also heard. And the telephone bell kept incessantly ringing. Then an interruption from a white-capped nurse.

"My husband who broke his leg two days ago," explained madame as she got up to follow the nurse, "thinks that I, and I only, can do certain things for him, but I'll be back in a minute," she called back in her perfect English.

"Now he is comfortable," she said on returning to the salon. "But I find that the baby's nurse has been taken ill with influenza and we must send her to the hospital, which means that I must take the child in my room, for his mother is not well. So, you see," she added smilingly, "I do not allow outside interests to interfere with my family."

* *

How madame does it all is a wonder, for she seemed to have the international situation at her finger tips.

"During the war," she said, "we absolutely turned our faces on any thoughts of peace because we felt that this war had to be won by our side, and I must confess we often found ourselves out of patience with some American women who did not seem to understand our cause. We were entirely opposed to the women's international conference at The Hague in 1915, but now it is otherwise, and I, for one, am not afraid to say that I would follow the ideas of President Wilson rather than those of our present government as regards permanent future peace guarantees."

Then she took up Le Matin, a morning newspaper, and read from a verbatim report of Clemenceau's answer the day before in a historic session of the chamber of deputies, when a group of the people's representatives insisted upon asking questions about the government's foreign policy. The premier had replied quite bluntly that he was not in agreement with President Wilson. He was sustained by a vote of confidence from the chamber and the credits asked for by the government granted, but Mme. Schlumberger read from his reply as to the policy as follows:

"I remain faithful to the old system of countries organizing their own defense, having armaments and well guarded frontiers."

"It seems to me," she declared, "and my husband spoke of it this morning, that here is no step forward whatever. It is the same old system of national preparedness and jealousies with inevitable wars. Far better, President Wilson's idea for a league of nations with an international instead of a national defense. The men who have suffered and died because of the old system are silent, but their women feel for them. Woman's voice ought to be heard at the peace conference and we shall bring up the matter to President Wilson."

"In addition to questions of commerce, territories, and such," she said, "I think questions of interest to women who, alas! now make up more than one-half the population of the civilized world, should be brought up. I might mention equal pay for equal work, the responsibility of fathers for their natural children, and, above all, for us here in France, the question of the vote."

* *

Asked how she had happened to become interested in suffrage for women, Mme. Schlumberger declared that some years ago, when she had tried to ameliorate certain conditions, she found that the vote only would be able to bring about certain necessary reforms.

"We have had a bill in the chamber of deputies for some time," she said, "and we are very anxious that it be acted upon before the next elections, so that French women who wish to may then vote. It probably will come up at the same time as the question of electoral reform, which asks that our deputies be elected proportionately, as in your country, instead of as now in France, one for each of the several hundred arrondissements, regardless of its population. We also hope to bring up our woman suffrage bill for discussion.

"At best," she continued, "it is very limited, for it only allows women over 30 to vote at all, and then neither for deputies (like your congressmen) nor senators. Nor would we be eligible for any sort of office, but nevertheless the bill would allow us a vote in municipal affairs, in the small villages and towns as well as in the big cities."

* *

In order that American women who want the vote may not think that Americans have been so slow after all in granting them that privilege, I append herewith a literal translation of the woman suffrage bill which it is thought may be presented in the chamber of deputies about the middle of January. The one advantage that French women have over American women is that this bill, if it becomes effective at all, will be law for all of France.

Article 1. Voters are all French people of both sexes, with the following reserve: (1) If of the masculine sex, when they have reached the age of 21; (2) if of the feminine sex, when they have reached the age of 30.

Article 2. The above article is not applicable to the election of deputies (i. e., representatives to national legislature called chamber of deputies), in which election only voters of masculine sex are qualified to take part.

Article 3. All voters of the masculine sex in the commune may vote for delegates who elect the senators.

Article 4. All registered citizens of the masculine sex are eligible to the general council.

Explanatory note—The above two articles are a revision of the former law in inserting the words "of the masculine sex," so as to make sure that women can take no part in the election of senators, who in France are chosen by delegates and not by direct popular vote.

Article 5. Women are not eligible to councils of the arrondissements.

How to Keep Well. By Dr. W. A. Evans.

Questions pertinent to hygiene, sanitation, and prevention of disease, of matters of general interest, will be answered in this column. Where space will not permit, or the subject is not suitable, letters will be personally answered, subject to proper limitations and where a stamped, addressed envelope is inclosed. Dr. Evans will not make diagnoses or prescribe for individual diseases. Requests for such service cannot be answered.

Dr. Evans' advice on "How to Keep Well" appears daily on the editorial page of "The Daily Tribune."

[Copyright: 1919: By Dr. W. A. Evans.]

PLAGUES AND EPIDEMICS.

A FEW weeks ago the newspapers published a statement that 10,000,000 people had died from influenza since the epidemic started in Europe just about a year ago. About the middle of December a committee of statisticians reported to the American Public Health association that 400,000 had died from the disease in the United States between Sept. 1 and Dec. 1.

Efforts made by health departments to control the disease have not been satisfying to them nor to the public. The efforts of the research men to find the bacterial cause of the disease and the method by which it is spread likewise have proven disappointing. These failures and disappointments in the control of so severe an epidemic have caused much speculation.

Since the more orthodox explanations of the method of spread of the disease there have been all sorts of theories on the subject. Many of the theories connect the epidemic with meteorologic phenomena and some with the war. I find by reading that whenever there has been no satisfying explanation of a great terrifying epidemic there always has been a disposition to saddle the blame either on the Almighty or on telluric, meteorologic or climatic phenomena, or on war.

—

About 1838 Hecker, a professor at the University of Berlin, wrote a book on the epidemics of the middle of the fourteenth century. This book was translated into English and published by the Sydenham society of London in 1844.

He studied epidemic of three diseases—black death, St. John's disease, and the sweating sickness. The black death in all probability was the disease known now as bubonic plague. It is known now to be spread by rat fleas. Twice this century it has gotten a foothold in this country—once on the Pacific and once on the gulf coast, and each time it has been brought under control with inconsiderable loss of life. In 1348 it swept over the world, paralyzing every country touched by it. Boccaccio is said to have written one of the best accounts of it to be found in the literature.

Hecker says the foundations for this epidemic began to be laid in 1332. In that year there was an unparalleled drought in China. The next year there were equally unparalleled floods in the same region, and we are informed that 400,000 Chinese were drowned. Then followed twelve years of great disasters. Some of the worst earthquakes in history occurred in this period. Mount Ætna erupted. Hecker recited a long list of "inundations, earthquakes, and famines." There was a terrible cyclone in Cyprus. From time to time locusts swarmed over important sections of the country.

—

The German accounts tell of a stinking mist which swept from the east over Italy. Noxious vapors escaped from great chasms in the earth. There was at least tradition of a meteor of great size striking the earth and changing the composition of the atmosphere for a long distance. One earthquake lasted for ten days, killing large numbers of persons.

Hecker speaks of decompositions of the atmosphere. He also tells of a pillar of fire reaching from the heavens and standing over the pope's palace in Avignon, and of a fire ball over Paris. He says: "The insect tribe was wonderfully called into life as if animated beings were destined to complete the desolation which astral and telluric bodies had begun. The corruption of the atmosphere came from the east, but the disease itself came not upon the wings of the wind but was only excited and increased by the atmosphere where it previously had existed. The disease was a consequence of violent commotion in the earth's organism."

—

In 1799 Noah Webster of dictionary fame wrote a book on epidemics in which he held telluric and astral bodies responsible for the beginning and spread of epidemics. Hecker might easily have borrowed his ideas from Webster, though in no footnote does he acknowledge that he had ever heard of Noah Webster. The only time the great Berlin professor was anywhere near right was when he alluded to insects, and even then his mind was running in the wrong direction.

When we forgot about stars, earthquakes, comets, and meteors and began catching fleas and killing rats the black death—bubonic plague—became a disease of minor importance. Some day some scientist will stumble upon the truth about influenza and we will get down to work, quit blaming God, forget about the weather, and wipe out the disease.

—

Some of us think our epidemic is a bad one. Let us see how it compared with the black death. The epidemic of black plague killed 13,000,000 in China. India was depopulated. In Cairo 10,000 to 15,000 deaths a day occurred when the epidemic was at its height. In Cæsarea none was left alive. In Aleppo 500 died a day. In Gaza 23,000 died in six weeks. In the east outside of China it killed 23,840,000. The number of deaths caused in various European cities, according to Hecker, were:

Florence, 60,000; Venice, 100,000; Marseilles, 16,000 in one month; Vienna, 70,000; Paris, 50,000; St. Denys, 14,000; Avignon, 60,000; Strasbourg, 16,000; Lubeck, 9,000; Basle, 14,000; Weimar, 5,000; Limburg, 2,500; London, 100,000; Norwich, 5,110; Yarmouth, 7,200. In Vienna 1,200 died a day at the height of the epidemic. A great pit was dug and 50,000 bodies were buried in it in tiers. At Avignon the cemeteries were filled and it was necessary to throw the excess of bodies into the Rhone.

By way of contrast in 1918 in Chicago, with almost 3,000,000 people, only 12,971 died from influenza and pneumonia combined during the year, and the greatest number of deaths from all causes on any one day was 520 on Oct. 16. While our epidemic was fearful it was trifling compared with the 1348 epidemic of the black death or any one of a score of epidemics occurring in the last several centuries.

—

At this point I want to wander far enough to say a few words about health departments and their work during last autumn. While they did not protect us as we had hoped they would and as we hope they will learn to do before this epidemic has fully passed, they rendered a great and in many ways a successful service. We were all horrified when we learned that in New York City a trench digger was being used to dig long burial trenches.

I know something about yellow fever epidemics. In those epidemics it was customary in some cities to dig trench graves at the height of the epidemic and everybody was glad to get it done. Thousands died without any sort of medical or nursing service. In New York City 100 years ago an epidemic of yellow fever caused 120,000 people to flee and only 8,000 were left behind sick, caring for the sick, burying the dead, and caring for business.

In Memphis in 1878 and 1879 conditions were about as bad. Knowing as I do of the conditions during yellow fever epidemics, I say that our health departments did successful work and deserve the highest praise and the completest backing.

—

One theory advanced is that the influenza epidemic resulted from decomposition of the bodies of those killed on the European battlefields. While many people were killed on the battlefields the number was less than the number dying from natural causes among the nations at war. For example, we lost 50,000 in battle, but one and a half million of our people die yearly.

In fact, deaths in battle have not materially increased the death rates of the warring countries for 1914, 1915, 1916, 1917, and 1918. As many people died from influenza in 1918 as have died from the war since August, 1914. This explanation of the epidemic is not only without proof, but it is also illogical.

The second epidemic studied by Hecker was St. John's disease. This was a wave of St. Vitus' dance which followed in the wake of the great epidemic of black death. The already oppressed and borne down people broke under the strain of the great epidemic. The wave started in Germany on St. John's day during religious exercises and spread by way of Aix la Chapelle into Belgium, Holland, and France. Hecker says:

"The festival of St. John's served to bring to a crisis a malady which had long been impending. When a wave of the disease spread to Italy Kircher wrote music for the jerks and steps of the affected and a song was composed for them to sing as they danced and jerked."

—

The third disease studied by Hecker was the sweating sickness. The nature of this malady is still a mystery. It suddenly appeared in England after the battle of Bosworth, Aug. 22, 1485. Following in the rear of Henry's victorious army, it spread in a few weeks from the distant mountains of Wales to the metropolis of the empire. It was so severe that the king could not be crowned. In fact, the ruler fled from the disease on two occasions. During the first epidemic the disease was limited to England, sparing even Wales, Scotland, and Ireland. When it crossed to Calais, then under British domination, it affected only the English inhabitants.

Hecker ascribed it to a wave of gluttony and bestial drinking which the victory celebrating English indulged in. However, he does suggest that certain mists and periods of great humidity were something of a factor. The disease later reappeared in England and also in various parts of Germany, France, and Italy.

The glutton excuse falling we read of comets, eruptions of Vesuvius, the circumstance of a figure of a golden eagle falling from its pedestal and knocking over a black eagle as being factors in the spread of the epidemic.

While it may be found that meteorologic phenomena play some part in this epidemic of influenza, the probability is that we will finally discover that some germ is the cause and that it is spread in some simple, entirely natural manner.

RESULT OF INFLUENZA.

E. W. writes: "About four months ago our children had influenza. My little girl of 8 years had a very high fever. Now her hair is falling out in handfuls. I have used crude oil and vinegar to cleanse the hair. Do you think this treatment would cause it to fall out? Or is it the after effects of the influenza fever? Would you advise having the hair cut?"

REPLY.

This is a result of influenza. Brush her hair thoroughly several times daily and keep the scalp clean. Baldness due to acute fevers is not permanent, as a rule. Good care of the scalp and hair is the only treatment required

VOICE OF THE PEOPLE

THE FOUR MINUTE MEN.

Chicago, Feb. 19.—[Editor of The Tribune.]—In this morning's paper there was an article on the wet and dry controversy saying that the wets were going to employ the service of four minute men in furthering their interests. Relative to this may I not quote a portion of a letter from President Wilson, bidding farewell to the Four Minute organization:

"Now that this work has come to its conclusion and the name of the Four Minute Men (which I venture to hope will not be used henceforth by any similar organization) has become a part of the history of the great war, I would not willingly omit my heartfelt testimony to its great value to the country."

As a member of this organization I feel that we are justified in asking the support of our greatest newspaper in carrying out the president's wish that our name be not used henceforth; most especially in such a cause.

JOHN REED TYSON.

GERMAN IN THE SCHOOLS.

Chicago, Feb. 20.—[Editor of The Tribune.]—It seems to me that a crusade should be started in the state of Illinois to abolish the use of the German language in grade schools.

The abuse of the German language in certain schools makes it absolutely essential that Americanism be fostered, encouraged, and developed in all schools in the English language only.

If this is not done the few Americans living in America whose hearts are in Germany and will remain there, even if they live in the United States, will develop into a power which may eventually influence politics enough to forgive Germany, and when Germany is forgiven she will have conquered the world.

RICHARD HANKE.

POST-WAR PROBLEMS

[From London Punch (Copyright).]



Adjutant (who has been interrupted in his real work by a summons from the colonel): "Yes, sir?"

Temporary Colonel: "I say—er—Smith—it's so uncertain how long we shall be out here—demobilization, you know. Er—fact is—do you think it worth my while getting another pair of breeches?"

The FRIEND *of the* SOLDIER

The Friend of the Soldier will cooperate with the war risk insurance bureau of the treasury department, 1307 Stock Exchange building, Chicago, and with the committee of the Chicago Bar association on legal assistance to soldiers and sailors, 105 West Monroe street.

Address inquiries to Friend of the Soldier, "Chicago Tribune." Answers to as many as possible will be published in this department. To insure a personal reply an addressed and stamped envelope should be inclosed.

No attention will be paid to anonymous letters.

RESTRICTIONS ON TRAVEL.

Chicago, Feb. 17.—[Friend of the Soldier.]—My husband has been assigned to new duties in the army which will keep him in France for several months. Are there any restrictions which would keep me from going over now until he returns? MRS. H. L. R.

The state department has not modified the restrictions on travel to European countries. Passports are issued to civilians only in cases where the trip is of most urgent and important nature. It is not to be expected that the department will lift these restrictions very soon, as the ships are needed for transport of troops and also for food supplies.

This ruling, however, does not apply to persons wishing to visit neutral countries.

MANY QUESTIONS ANSWERED.

Carl U., North Manchester, Ill.—The Third field artillery is not in the army of occupation. It is with the Sixth division and is still in France. No information has been given out about their return.

Mrs. A. D.—The Three Hundred and Seventeenth remount depot is at Camp Pike, Ark.

Rose Maher—The One Hundred and Forty-sixth, One Hundred and Forty-seventh, and One Hundred and Forty-eighth regiments of artillery belong to the Forty-first division and are in the army of occupation. The remainder of this division has been ordered to prepare for return home. This includes the One Hundred and Sixteenth engineers.

Mrs. Harry Costello—The One Hundred and Eighteenth engineers are in Nevers, France, and are unattached to any divisional organization.

C. K. E.—The One Hundred and Twenty-second field artillery is part of the Thirty-third division, which was assigned to the army of occupation.

Mrs. Charles Keck, Decatur, Ill.—The One Hundred and Fourth transportation corps is at present in Rochefort. The war department has made no announcement about its return.

Mrs. B. Anderson—We regret we have no information about the return of the One Hundred and Twenty-eighth engineers. This unit was not attached to any division. The Fourth infantry is part of the Third division, now in Germany.

B. Y., Mount Sterling, Ill.—The Third battery, F. A. R. D., is not attached to any division, but is located near Le Courneau, France.

Mrs. B. L.—The Second field artillery brigade is part of the Sixth division, with headquarters in Montabaur, Germany. The One Hundred and Twenty-sixth field artillery has not been designated for early convoy.

Harry C. K.—The One Hundred and Sixty-sixth aero squadron is in Barle-Duc, France.

Helen Brooks—The seventy-second artillery corps was mentioned several weeks ago for early sailing. To date they have not assembled for embarkation. Their location is Limoges, France.

Mrs. T. J. B., Canton, Ill.—Headquarters First battalion of the Six Hundred and Fifth engineers is in Langres, France.

L. A. C.—The Three Hundred and Ninety-fifth infantry is part of the Ninety-second division.

L. Martinson—The Eight Hundred and Third pioneer infantry is at present with the Second army, but no mention is made of its return.

W. T. Shield, Hamilton, Ill.—The Seventy-first coast artillery corps has not been assigned for early convoy. It is in Aquitaine, France.

A. W. B., Onawa, Iowa—The Sixteenth infantry is in the army of occupation, with the Fourth division. The Thirty-third engineers is in the service of supplies, with headquarters in Brest, France.

Marie Clark.—The First engineer service company (forestry) is attached to the First division. This division is in the army of occupation.

Mrs. Walsh—The Fifty-sixth infantry is in the army of occupation and is therefore not expected to return at a very early date. This belongs to the Seventh division. All divisions which were assigned to the occupation army have not left France yet.

Private Haddon—Do not wear the two service chevrons on one sleeve. Wear one on the coat sleeve and one on the overcoat sleeve. It is not customary for a silver chevron or gold chevron to be worn together. A soldier who served in the United States only wears the silver chevron for each six months' service complete, and the gold chevron is for soldiers who have served overseas. One chevron for each six months' complete service is worn.

M. Newkirk, Goshen, Ind.—The One Hundred and Fifty-seventh infantry is located in the Fortieth division. All the train headquarters and infantry regiments in this division have been ordered to assemble for embarkation.

R. B. W.—A. P. O. 730 is in Chaffiliaux, Seine, France. A letter addressed there should reach your son if he has named that postoffice in his address.

FRIEND OF THE PEOPLE

Letters for this department must be signed with names and addresses of the writers.

BOND ISSUE ROUTE NO. 2.

Cobden, Ill., Feb. 18.—[To the Friend of the People.]—What road was designated between Carbondale and Cobden, to be built out of the $60,000,000 bond issue, voted on last November?

2. Do the engineers have the power to cut out as much as six miles, or all of the road designated, and open up a new road that is not even laid out for a road yet, and has one feeder and taps one country school district, where the marked trail has nine feeders, and taps four country school districts, but marked trail would be about 2,000 feet longer on a six mile proposed change and would cost probably $1,000 per mile more to build?

3. Would it be necessary for parties living on designated trail to petition state highway commissioners for a hearing, provided they consider petitions for a change of route? H. H. L.

The law describes bond issue route No. 2 as follows:

"Beginning in a public highway near Beloit, Wis., and running along such highway in a general southerly direction to Cairo, affording Rockford, Oregon, Dixon, Mendota, Peru, La Salle, El Paso, Bloomington, Clinton, Decatur, Pana, Vandalia, Centralia, Du Quoin, Carbondale, Anna, Cairo, and the intervening communities reasonable connections with each other."

2. Engineers have been making a reconnaissance survey to determine location of the road this last week.

3. The writer will be notified of the time and place of the public hearing to be held before the route is finally decided on.

CLIFFORD OLDER,
Chief Highway Engineer.

CORRECTION HOUSE INMATES' MAIL.

Chicago, Feb. 17.—[To the Friend of the People.]—Is a person in the house of correction allowed to receive and send mail?

I have been having an argument on this point and would like to have you settle it. My friend says the person cannot receive mail, and I say they can. Also please inform as to whether it is opened or not. H. W. EASTON.

Inmates are permitted to receive mail as often as their relatives and friends desire to send it. They are allowed to write one letter every thirty days. Letters received for inmates are opened. JOSEPH SIMAN,
Superintendent House of Correction.

ARE REPAINTING RECEPTACLES.

Chicago, Feb. 18.—[To the Friend of the People.]—A number of people in the Fifty-first precinct, Twenty-third ward, would like to know why the receptacles for paper and street sweepings have been removed? OBSERVER.

The boxes referred to have been taken into the ward yard to be repainted.

F. S. MITCHELL,
Superintendent of Streets.

HOLDING OUT ON THE LANDLORD.

Chicago, Feb. 18.—[To the Legal Friend of the People.]—I notice you have stated several times that a person was justified in deducting from their rent assessments on gas bills used in heating their flats. I had some experience at this the first of the winter and would like to know how the meek tenant can get away with it. I kept money out of my rent to pay for excessive gas used. The landlord brought suit against me for not paying my rent in full, and when we were called before the judge they consulted the court (to keep the judge from deciding in favor of the tenant). Then on the strength of the lease they signed the Municipal court bailiff served me with an "execution on judgment confessed" notice signed by the court clerk, saying I must pay all rent in full up to date, court costs, bailiff fees, and the agents' attorney fee. As there is a clause in the lease that says they can sue me and I must pay the attorney fee and court costs whatever they wish to bring suit against me. As this is a standard lease used by one of the city's largest renting agencies, it is outrageous that the city allows such one sided leases to be used. W. H. C.

Hire a lawyer to have the judgment set aside. If you can prove your facts the attorney fee will be knocked out.

TRIBUNE LAW DEPARTMENT.

ORAL AGREEMENT CONTROLS.

Chicago, Feb. 18.—[To the Legal Friend of the People.]—I signed a lease Nov. 1, 1917, for eleven months. Oct. 1, 1918, I made a verbal agreement to stay for the winter.

1. Does my lease automatically extend itself for eleven months more or two months, or is it void?

2. Can my rent be raised this spring?

3. How much time does the law require me to give the owner of my intention to move? R. C. L.

1. The oral agreement controls, assuming that both parties understood something definite by "the winter."

2. Yes.

3. You can move without notice at the expiration of the agreed period.

TRIBUNE LAW DEPARTMENT.

DIVORCE IN NEW JERSEY.

Chicago, Feb. 19.—[To the Legal Friend of the People.]—Is it possible to obtain divorces on the ground of desertion in either New York state or the state of New Jersey?

2. If desertion constitutes legal grounds for divorce in these states, how long a residence is required before the matter can be brought before the court? READER.

1. Yes, in New Jersey.

2. Two years of bona fide residence.

TRIBUNE LAW DEPARTMENT.

THE PIANO AND THE PATRIOT

By Gilbert K. Chesterton

THE most inspiring irony of these days has been this: that books were becoming more prosaic in order to be like life; when life itself became poetic in spite of books. The first law of the new novel is that the hero must not be heroic. He certainly is not; we know now, after four years of fighting, that it is the ordinary man who is heroic. But even the extraordinary man is not so ordinary as he is painted; especially by the realistic novelists.

A number of novels have been written of late, with a certain theme and tone of thought, of which perhaps the silliest example was "Mendel." It describes the life and loves of a genius of the musical sort; and most of the genuiuses so described are of the musical sort. Morally, of course, he is not a model, and we have no right to assume he is meant for a model. If his story proved anything about the general relations of music and morals, it could only prove a sort of contradiction to the great tag of Shakespeare. It must be meant specially to show that a man who has music in himself will always be particularly fit for treasons, stratagems, and spoils.

But we have no right to assume that it is meant to prove anything about music and morals. All that it proves, so far as I am concerned with it just now, is that the cleverest kind of modern novelist feels, in the most emphatic sense, that every novel should be a novel without a hero. It is not merely that the life described is loose, but rather that it is limp; that it is not only immoral but illogical and inconsequent, inspired by no strong purpose or fundamental conviction.

This prosaic person apparently is the musical genius of fiction. And the flaming fact is before our very eyes at this moment, to show how much more prosaic he is than the musical genius of real life.

* *

FOR instance, to touch again on the musical genius as cleverly sketched by the lady novelist. Without pretense of doing justice to the details of what she does make him do, I will answer for some things that she does not make him do. She does not conceive him as consumed through all his life by a visionary love for a lost nation that has long literally vanished from all the maps of men. She does not conceive him as staking all on a scheme that involves the overthrow of the three enormous empires of the earth.

She does not show him as casting aside artistic ambitions in order to defy and even insult the highest crowned heads of Europe. And most certainly she does not describe her moody musician as acclaimed, as with a clash of swords, as the first president of the most perilous and splendid of the new republics of the world.

Yet all this epic of world politics, and highly practical politics, is happening before our very eyes to a real professional musician. It is happening to a pianist, whom many a politician would have counted as some improvement on an organ grinder.

* *

WE have always known that Ignace Paderewski was not only a great pianist but a great patriot; and that he had refused the compliments and commands of the Russian and Prussian autocrats as a protest against the wrongs of Poland. But we have since seen him called by a whole people to play the part of a statesman and a soldier, amid the ruins of all the statecraft and soldiery of the two tyrants he defied. The story is surely sufficient to suggest that the life of an artist need not be quite so inartistic as our scientific fiction thinks it necessary to suppose. Surely it suggests that realism is rather duller than reality.

I would not be misunderstood as having the smallest faith in the genius as a substitute for the saint, or even for the honest man. I was never carried away by the cult which Carlyle called Hero Worship, and which he rapidly turned into Hun Worship. I will not follow him into the discussion of whether any man is a hero to his valet; I rather suspect that a hero has not got a valet. Anyhow, I myself have not the graces or even the virtues of a valet; and I certainly have not a blind confidence in the artist as arbiter.

I do not think the Polish patriot the only typical musician; I only resist a certain atmospheric assumption that a sulky German Jew anarchist must be the only typical musician. The truth is, I believe that any sort of a man may happen to be a genius; so that there is a hint of the equality of men even in the inequality of men. All sorts make a world; and all sorts may make a work of art.

* *

THE geniuses are just such a job lot as you would get by taking any arbitrary test. If you took the hundred tallest men there would be a man as wild as Byron and a man as mild as Wordsworth. If you took the first fifty men in the street there might be a man as happy as Whitman or a man as gloomy as Poe. I do not deny that the classics can include the waster, the worldling, the miser, the snob, and the sneak. I only demur to a tendency to leave out altogether such trifles as the hero, the martyr, and the patriot.

Of this there is much negative evidence in the novels of our time. But to this there is surely a very full and flat contradiction in the actual events of our time. The contrast is so extreme that we might almost call it the time of realistic books and romantic men. Certainly the men who rise into a practical prominence are not always the least romantic of the men. And even that unhappy being, the artist, does not always deserve to be condemned for being unpractical; or, what is worse, to be praised for being unpractical.

In the epic experience through which the world has just passed even artists have done artistic things, and even musicians have achieved some harmony with their human lot. Even poets have not all been prosaic; and even lovers of the beautiful have not only left ugly stories behind them. That is why it is worth while to say a word of criticism about that cruel psychology which is the affectation of so many artists in fiction; and to point out that our æsthetics are still somewhat unworthy of our ethics and politics.

There is surely some moral miscalculation about man, when we can open so many novels about the life of musical or literary genius, and be sure that the novelist will never dream of anything so wild and wonderful as Paderewski lifted to a throne under the White Eagle of Poland, or D'Annunzio flying in heaven high above all the eagles of Austria.

[Copyright: 1919: All Rights Reserved.]

TABLOID BOOK REVIEW

By Fanny Butcher

"SONGS OF A MINER" [Putnams], by James C. Welsh, is a little volume of real poetry. There's a lot of conversation wasted about the absolute values of poetry. More or less rhythmical combinations of words are hailed as great poetry. Poetic cults are built upon such foundations, as the realism of garbage cans or chromatic or the waves of emotion which are stirred up by a pebble of a so-called poet when he begins to drop himself into the puddle of life. Poetry, real poetry, satisfies the souls of men and women and that's about the summum bonum of poetry after all's said and written, isn't it? A poem which sings the note that sets our soul strings vibrating has fulfilled the destiny of a poem. I certainly do not mean that great poetry is full of sloppy sentimentalisms nor even that it is filled with sentiment. I do not mean that real poetry celebrates emotions only. I do mean that unless a poem quickens the souls of men and women it is nothing more than a craftsmanlike job. And that is because all beauty has a vivifying potency.

James Welsh is a real miner, a worker in the pit for twenty-four years, beginning at the hoary age of 12. But in the blackness of the earth he has found beauty, the "epic of work." Part of "The Miner" is characteristic of his poetry:

That which was forests of trees—
Flowers of the ages long gone,
Come we to hive—human bees—
Honey of gold for the drone.

The American Library association has on file at all the camp libraries and gives away vari-colored leaflets, chatty suggestions about work after the war, electrical work, applied drawing, toolmaking, journalism, sheet metal work, carpentry and building, business, chauffing, engineering, agriculture, salesmanship—advertising all sorts of jobs that man might be interested in. The leaflets suggest books which might help in the choice of those jobs. The public library has some of the leaflets if you'd like to have them.

Mrs. Louis Untermeyer's "Growing Pains" [Huebsch] caused a stir in a New York book shop the other day. A very young salesgirl nearly had the police on a man who asked her, quite guilelessly, if she had growing pains.

"One of the London Scottish," says Fullerton L. Waldo in "America at the Front," just published by E. P. Dutton & Co., "was amazed when a boy from Maine showed him a picture of the antlered monarch of the Maine woods and told him it was a moose." "A moose, mon? A moose? In the de'il's name, hoo big air yer rats?"

Frank Swinnerton, who flashed into fame with "Nocturne," still glows with "Shops and Houses" [Doran], which is a jolly picture of small town snobbishness in an English suburban town near enough to London to be the home of Londoners.

Philip Gibbs is in America for the first time in his life. He will deliver a few lectures and will send back a series of American impressions to the London Daily Chronicle. Philip Gibbs has two famous brothers, well known, Cosmo Hamilton of "Who Cares?" (Little-Brown) and other sex stuff, and Hamilton Gibbs. Brother Philip will be here soon.

Dugald Stewart Walker was well known as an illustrator of delightful books for children when he decided to write as well as illustrate a child's book. "Dream Boats" [Doubleday Page] is a really charming book, for fantastic-minded grown-ups as well as for fairy-minded children. On each of Mr. Walker's drawings there appears a circle enclosing a dot—his mark. There is a pretty story about that mark. His mother used to put at the end of her letters to him when he was away at school a dot for a kiss and a circle when he was away at school a dot for a kiss and a circle about it so that it couldn't get away. He has used his mother's kiss for his mark of accomplishment.

Discovered! The redoubtable "Stalky." He is Gen. Alex Dunsterville of the British army, who not so very long ago captured the fabulously rich oil fields of Baku. Rudyard Kipling himself was "Beetle." Stalky and Beetle have remained the closest of friends.

Dr. Richard Grelling is the author of "I Accuse" and "The Crime" [Doran]. For four years the German government was trying to find him. His property had been confiscated and he had fled into the protection of anonymity. Not long ago he went back to Germany, offering to the new government—the one under Ebert and Haase—his coöperation in restoring peace to Germany. He demanded the return of his property and the revocation of the interdiction of his books.

The long awaited Brand Whitlock book on Belgium will be published this spring by D. Appleton & Co. Only a small part of it was published serially. With the additions it is to appear in two hefty volumes.

Roland G. Usher foresees a keen competition between England and the United States for the trade of South and Central America, a trade which he considers the most glittering commercial prize obtainable. "Pan-Americanism" [Century] is an interesting and enlightening book.

"Others" will include all of us if we want to be initiated into the liberties of their vers libre. Tuesday evening, at 8:15, in the Anna Morgan studios, the first lecture of the "Others" lecture series will be given by Lola Ridge of the "Ghetto" (Huebsch). The "others" who are planning the series are Marion Strobel, Mitchell Dawson, William Saphier, and Mrs. Edward H. Taylor. Alfred Kreymborg will be the next un and Conrad Aiken after him. We are going to be a center for poetry, we are. Miss Ridge will be the guest of the Friends of Modern Art at the Book House tomorrow night.

The third volume of Frank Simonds "History of the World War" (Doubleday-Page) brings nearer its completion his five volume record of the great war. The final volume will include the proceedings of the peace conference, at which Mr. Simonds is now one of the American correspondents. He was lately made a Chevalier of the Legion of Honor by France.

Last week's best sellers in a leading Chicago book store were:

WAR.

"With the Help of God and a Few Marines" [Doubleday-Page], by Brig. Gen. A. W. Catlin.
"Living Bayonets" [John Lane], by Coningsby Dawson.
"America in France" [Dodd-Mead], by Frederick Palmer.
"And They Thought We Wouldn't Fight" [Doran], by Floyd Gibbons.
"The Glory of the Coming" [Doran], by Irving Cobb.
"Dear Folks at Home" [Houghton-Mifflin], by Lieut. Cooper and Corporal Cowing.

FICTION.

"The Roll Call" [Doran], by Arnold Bennett.
"The Man That Nobody Knew" [Dodd-Mead], by Holworthy Hall.
"The Common Cause" [Houghton-Mifflin], by Samuel Hopkins Adams.
"The Best Short Stories of 1918" [Small-Maynard], selected by Edward J. O'Brien.
"The Great Hunger" [Moffat-Yard], by John Bojer.
"The Clinton Family Series" [four titles], by Archibald Marshall [Dodd-Mead].

NONFICTION.

"The Autobiography of Theodore Roosevelt" [Macmillan].

"READ 'EM AND WEEP"

BY LIEUT. HERBERT MORTON STOOPS.

[Copyright: 1919: By Herbert Morton Stoops.]



Lieut. Stoops, an absent member of "The Tribune" art department, now with the Sixth F. A., American army of occupation, has here depicted a humorous saying of war. "Cooties," they say, get so thick one can "read his undershirt," so closely does it resemble the printed page of a newspaper.

The Monroe Doctrine

You have heard much about the Monroe Doctrine of late and perhaps, knowing of it only by hearsay, you have wondered just what the doctrine is. Here it is:

The Monroe Doctrine was enunciated by President Monroe in his message to congress Dec. 2, 1823. Referring to steps taken to arrange the respective rights of Russia, Great Britain, and the United States on the northwest coast of this continent, the president went on to say:

"In the discussions to which this interest has given rise, and in the arrangements by which they may terminate, the occasion has been deemed proper for asserting, as a principle in which the rights and interests of the United States are involved, that the American continents, by the free and independent condition which they have assumed and maintain, are henceforth not to be considered as subjects for future colonization by any European power. . . . We owe it, therefore, to candor and to the amicable relations existing between the United States and those powers to declare that we should consider any attempt on their part to extend their system to any portion of this hemisphere as dangerous to our peace and safety. With the existing colonies or dependencies of any European power we have not interfered and shall not interfere. But with the governments who have declared their independence and maintain it, and whose independence we have, on great consideration and on just principles, acknowledged, we could not view any interposition for the purpose of oppressing them or controlling in any other manner their destiny by any European power in any other light than as the manifestation of an unfriendly disposition toward the United States."

The Tribune's Weekly Almanack

FEBRUARY-MARCH

Edge of March

SNOW and sunshine, thaw and glaze of frost; a soft wind from the south, a raw wind from the east, a wind which brings down some of the brown veterans of last year's foliage, brown veterans which still hang to white oaks and have defied all of winter to loose them from their attachments.

White light and gray days, with the sun marching north along the western rim of the world; lengthening days and something almost as an evening intervening between day and night, between sunset and Sirius, between sunlight and the sky of winter stars.

Hens at large in the brush, scratching the leaves when the thaw takes them out of frost; crows calling from far away woods; the crow of a cock; the early morning barking of a dog; the chickadee in his spring song; a flight of cross bills from the conifers; days related to April, days related to November, days which are all of January and days which promise all of May.

The edge of March is a door ajar. It may be closed. It may be opened. It will be both closed and opened. The song increases. The sun comes north. The days lengthen. Hepatica buds are growing under the new snow. There is red in the stems of the wild rose and the lilac buds are fat. All the subtleties say spring is close to the edge of March.

CLIFFORD RAYMOND.

Day of Mo.	Day of Wk.	Light and Dark. Moon	Calendar: Sun Rises H.M.	Sun Sets H.M.	Moon Rises and Sets
23	S	☾	645	543	125

Samuel Pepys born 1632; Sir Thomas Wyatt beheaded 1555; Sir Joshua Reynolds died 1792. "Every man is the center of a circle whose fatal circumference he cannot pass."

"The wind that sighs before the dawn
Chases the gloom of night,
The curtains of the east are drawn,
And suddenly—'t is light."

24	M	☾	644	544	220

Ethelbert, king of Kent, died 616; Francis I. taken prisoner at the Battle of Pavia, 1525; Morgan's buccaneers burned Panama 1671. "Men are like wine—not good before the lees of clownishness be settled."

"Like the falling star,
Or as the flights of eagles are,
Or like the fresh spring's gaudy hue,
Or silver drops of morning dew,
Or like a wind that chafes the flood,
Or bubbles which in water stood:
Even such is man, whose borrowed light
Is straight called in and paid tonight."

25	T	☾	643	545	38

Robert, earl of Essex, beheaded 1601; Count Wallenstein, soldier of fortune, assassinated 1634; Frederick I., king of Prussia, died 1713; Sir Christopher Wren died 1723. "Merit, like the show inside the circus, is of comparatively little use as a drawing card; it is the bluff and buncombe, the banging drum and megaphone of the barker which is the successful magnet."

26	W	☾	642	546	353

Victor Hugo born 1802; Napoleon escaped from Elba 1815; Elihu Vedder born 1836. "Wisdom which is only theoretical and never put into practice is like a double rose; its color and its perfume are delightful, but it withers away and leaves no seed."

27	T	☾	641	547	433

Francesco Baldovini born 1635; Edward Cave born 1691; Longfellow born 1807; John Evelyn died 1706. "Raillery, like salt, should be used sparingly."

"Out of reach of him
As the sun! As the stars—a million, million times
Beyond the sun."

28	F	☾	638	548	58

Michael de Montaigne born 1533; Berthold Auerbach born 1812. "The virtues are lost in interest as rivers are lost in the sea."

1	S	☾	636	549	544

George Wishart burned at St. Andrews 1546; Sir Thomas Herbert died 1682; Edward Moore died 1757. "Late February days; and now, at last, might you have thought that winter's woe was past, so fair the sky was and so soft the air."

VOCAL VALUES AND PERSONAL

By James Gibbons Huneker

THE penalty of publicity is one that singers seldom evade. Little need to give the reason; nevertheless for sensitive souls it is a trial to see one's personality put in the wash, squeezed and hung up to dry with other linen in the pitiless laundry of the press. Some singers are born advertisers, some achieve advertising, but few have advertising thrust upon them. That sort usually fade into shadowland rather than face the fierce white light which beats upon the operatic throne. Really, it must be disconcerting for a woman singer to hear herself discussed as if she were a racehorse. Every point in her makeup is put on a platter ready to serve up hot in the newspapers.

The private life of a prima donna is not unlike that of a racing mare's. Flesh reduction, all the succulent food—and champagne—are banished; indulgence spells decadence, and decadence is eagerly noted by the psychic detectives known as music critics. We are not in the game to find fault, as simple souls imagine, but to register values, vocal and personal values. It's a pity, but this is a condition and not a theory. We have heard of a Mary Garden cult.

Now, as has been said by Dr. Wicksteed, a cult is always annoying to those who do not join in it, and generally hurtful to those who do. But is there such a Garden cult? We doubt it. She has a certain elect following—the "twelve superior persons scattered throughout the universe," and for them she can do no wrong. She has aroused the critical antagonism of some who, rightly enough, point out her obvious limitations. To these the gruff reply of Brahms is appropriate. A presuming youth called his attention to a theme in a work of his which was evidently borrowed from Mendelssohn. "That any fool can see," said the crusty Johannes.

The voice of Miss Garden is sometimes a voice in the wilderness—sandy, harsh, yet somehow expressive. The same may be said of Geraldine Farrar, who every year is gravitating toward the zona, not of silence, but of the singing actress. A Gallic, not an Italian zone. Voice does not play the major rôle; acting, that is, dramatic characterization, does. Not to recognize in Miss Garden the quintessence of this art—not a new one, and its most perfect flowering is the art of Yvette Guilbert—is to miss the real Mary Garden, Voila tout! We saw a like misunderstanding of Eleonora Duse. Immediately she was compared, and unfavorably, with Sarah Bernhardt, when she was achieving something vastly different and, I think, vastly finer. Sarah was more brilliant; Duse more human. The one an orchestra; the other an exquisitely balanced string quartet. Mary Garden is the nearest approach to Duse on the lyric stage.

* *

MARY GARDEN, too, is "different," in the sense Stendhal meant the banal word. Her cadenced speech is not singing in the Italian manner. To begin with, her tonal texture is not luscious. But there are compensations. Every phrase is charged with significance. She paints with her voice, and if her palette is composed of the cooler tones, if the silver grays and somber greens of a Velasquez predominate, it is because she needs just such a gamut with which to load her brush. She is a consummate manipulator of values. To be sure, we do not expect the glorious torrential outbursts of Margaret Matzenauer. Why confuse two antithetical propositions? I don't look at one of the Paul Cézannes in the rare collection of Miss Bliss expecting the gorgeous hues of a Monticelli. Cézanne is a master of values. And if these similes seem far fetched—which they are not; music and color are twins in the Seven Arts—then let us pitch upon a more homely illustration: Mary Garden is an opal, Margaret Matzenauer a full blown rose. Voltaire said that the first man who compared a woman to a rose was a poet; the second, an ass. I hope Mme. Matzenauer will accept the simile in the poetic sense.

Nuance, which alone makes art or life endurable, becomes an evocation with Miss Garden. I lament that she is not in a more intimate setting, as the misted fire and subtle modulations of her opaline art and personality are lost in the huge auditorium of the Lexington theater. I saw her, a slip of a girl, at Paris, early in this century, and framed by the Opéra Comique, of whose traditions she is now a distinguished exponent. She was then something precious: a line of Pater's prose, the glance of one of Da Vinci's strange great ladies; a chord by Debussy; honey, tiger's blood, and absinthe; or like the enigmatic pallor we see in Renaissance portraits; cruel, voluptuous, and suggesting the ennui of Watteau's "L'Indifferent."

She is all things to all men. There are those who see in her the fascinating woman. And they are justified in their belief. There are those who discover in her something disquieting, ambiguous; one of Baudelaire's "femmes damnées" from whom he fashioned his Beethovenian harmonies, fulgurating, profound: "Descendez le chemin de l'enfer éternel! . . . flagellés par un vent qui ne vient pas du ciel." . . . And there is still another group, to which I adhere, one that envisages Mary in the more lucid light of an admirable artist, who has fashioned of her body and soul a rare instrument giving forth the lovely music of attitude, gesture, pose, and rhythm.

There are moments when she evokes the image of the shadow of a butterfly on a star; and often she sounds the shuddering semitones of sex; as in Thaïs. The Mélisande moods are hers, the dim remote poesy of antique sonorous tapestries; and the "modern" note of Louise, grazing the vulgar, though purified by passion. But the dissenters no doubt believe in the Cambodian proverb when estimating the singing of both Geraldine Farrar and Mary Garden. It runs thus: When in Hades it is bad form to speak of the heat.

* *

WITH Amelita Galli-Curci we enter another vocal territory. Here the domain of pyrotechnical vocalism. And, let it be added, the public cares more for fireworks than lyric-dramatic art. To rival the flute is more to the groundlings than to declaim "Ah, mon fils!" as does magnificent Matzenauer. Everything in its place, au fur et à mesure. Galli-Curci did not win the popular ear merely on the east wind. To begin with, she has a beautiful voice, and, while she has some lamentable mannerisms, not to say vocal vices, her personality is "simpatico," her temperament, though not passionate, is musical. Her face in its length reminds one of either Paganini or George Eliot. She has been called "a Botticelli." Yes, a Hebraic Botticelli, which is manifestly a contradiction in terms. In "La Traviata" she recalled a quaint and lovely daguerreotype, or an old Cosway miniature. She has the appealing pose; she seems to plead with her audience. In the case of little women it never fails. Think of Maude Adams. And Galli-Curci has "such a wye with her," like the cockney song. If her voice lasts and she grows artistically—well, it is easy to predict her future.

A live larynx is worth a ton of vocal history. It is all right for oldsters, like myself, to boast of the voices of yesteryear, but Patti, Melba, Eames, Calvé, Lehmann, Ternina, Sembrich—these are only names to conjure with, no longer realities. Amelita Galli-Curci, youthful, charming, a singer born, faces the present generation and sings. The great shadows vanish. Oof! but it grows chilly and drear in the lonesome latter years. Ring down the curtain on the past. The queens of coloratura are dead! long live the queens of coloratura! Saluto! Amelita—Galli the Curch, as Raymond Hitchcock calls her—with the birdlike voice. Also salute resurrected "Linda di Chamounix"! And may the Lord temper the wind to our venerable ears!

CLEMENCEAU AS PROFESSOR

By Mary E. Walton

HAVING recently seen in various papers and magazines many erroneous statements in regard to the American years of Dr. Georges Clemenceau and his American wife, I feel that the actual facts in regard to that period of his existence may prove interesting, and that I may be able to correct some of the reports which, in widely varied forms, are appearing daily.

I was a pupil of Miss Aiken's seminary in Stamford, Conn., for six years, during three of which I was a pupil of Prof. Clemenceau.

The girl he married—Mary E. Plummer—was a friend of mine. When she entered the school Miss Aiken sent for me, introduced her to me, and asked me to take her under my wing and make her acquainted with the girls and help make her feel at home. From that hour she and I were boon companions.

Prof. Clemenceau was a fine teacher—erratic, sudden in his movements, kindly, and just. He had a knack of presenting a point in such a manner as to impress it upon the student, and the power of simplifying even the rules of grammar so that they seemed clear and reasonable and stayed in the memory.

His own memory was marvelous, as a recent cordial letter to me proves. In it he assures me he remembers me well, and proceeds to describe me as I then was—even to the color and arrangement of my hair. This after all these years is wonderful in view of the varied experiences he has lived through and the thousands whom he has met in his public life.

* *

DR. CLEMENCEAU was virtually exiled from France during the last empire owing to his too liberal utterances. He decided to travel, and went first to London. There he met John Stuart Mill, with whom he agreed so well that the distinguished author told him he was the only man he had ever met to whom he would be willing to intrust the translating of his philosophy into French.

Wishing to extend his travels and to increase his knowledge of English, he came to America and landed in New York City about 1865. After traveling in this country a while he returned to New York and decided to teach French in order to learn English more perfectly.

He registered with a teachers' agency, and about the same time Miss Aiken, needing a French professor for her school, applied at the agency for some one to fill the position. He taught French in that school for nearly three years, during all of which time I was his pupil. He never taught us to ride—as one article stated—there were riding masters who came out from New York certain days for that purpose. Nor did he ever even ride with us.

He was full of oddities and a constant source of amusement and amazement to his classes. Sitting quietly in class explaining some idiom he would suddenly jump up and kick the door shut—with his foot on a level with the knob—as if making some college high jump. Then back to his seat as solemn as an owl.

At dinner he always tossed bits of bread into his mouth with a quick jerk of his hand which rested on the table. This was quite a fascinating performance and we were always watching to see him miss the mark—which he never did.

He was very artistic, and while waiting for some slow pupil to answer he would sketch on loose pieces of paper in his text book. Once one of the sketches was seen by a teacher who exclaimed: "Those eyebrows are like Mary Plummer's!" He crumpled the paper in his hand and stopped sketching for a while.

MARY PLUMMER was a very pretty brunette—a lovely girl of 18 or 19 years she entered the school. She never graduated, caring very little for study—and least of all for French, which she never seemed able to learn. Hers was a very romantic story, and I have often heard Miss Aiken threaten to "write it up" under the title of "From a Cabin to a Palace." Her home, instead of being in Springfield, Mass., as recently stated, was in northern Michigan or Wisconsin, in a forest region, far from any town. She was the eldest of six children, and her father had died leaving them in dire poverty.

One night, as I have heard her relate, one of the younger children was taken ill and there was no one to go for a doctor but Mary. So this 12 year old girl, with a shawl over her head, went through the dark woods, alone, those four or five miles, in terror of wolves, and in the face of many dangers, and brought the nearest physician back with her.

When Mary was about 17 an aunt, living on Fifth avenue in New York City, suddenly woke up to a sense of her responsibility and offered to take one of the children to educate. The mother chose Mary as the one to go, and a year later the aunt placed her at Miss Aiken's, with an outfit of pretty, fashionable clothes which must have been a great contrast to anything ever dreamed of by this girl from the backwoods.

There was, however, an innate grace and refinement in her which made the new clothes and the new surroundings seem suitable and as if she had always been accustomed to both.

By the end of her first school year at Stamford there were whispers of the French professor's admiration of her beauty, and before the second year was over they were married.

We had seen no love making and it was a complete surprise to all but Miss Aiken. Mary had gone to her aunt's in New York City for the week-end and had been married at the city hall, with Miss Aiken and the aunt as witnesses.

This was not because Prof. Clemenceau did not approve of the religious ceremony, as stated in a recent article, but because a civil marriage service was the only legal one, at that time, in international marriages. It was followed by an ordinary marriage before a regularly ordained minister.

* *

PROF. CLEMENCEAU did not go to France to get his family's permission to wed, as has been stated. He taught his classes daily up to the time of his electrifying marriage.

We were all much worried by Mary's marriage, fearing she had been deceived by an adventurer, perhaps. We doubted the reports of his fine ancestry, his wealth, his large establishments and estates. This was not because he merited or aroused suspicions, but because it was all too romantic to be true.

We feared to believe in the genuineness of it all, though we admired and liked the man, who was attractive and full of fascinating surprises, though always maintaining a dignity proper to his position. His marriage was quite of a piece with his ordinary conduct.

During the summer vacation Miss Aiken went to Paris and visited Mary, and on her return told us entrancing tales of her beautiful home in Paris, with its many servants, and of their country place with its twenty-five or more servants, and of the doctor's "shooting box" in the mountains, until it all sounded like a fairy tale, and our fears that he might be a charming impostor were allayed.

After twenty years they were divorced, and the wife issued cards to all her old schoolmates offering her services as guide to tourists in Paris. A few years after she died in some town in Iowa.

Prof. Clemenceau was, as I have said, a fine teacher. He was also a good physician, somewhat of an artist, and always a leader. The characteristics which have kept him in the limelight all these years were shown even in the schoolroom. He was at 30 a many sided, wonderful man, always on the side of what he considered the right, and never afraid to express his opinions or act on his convictions.

News and Comment of MOTORDOM Conducted by SHEPPARD BUTLER

Trucks, Roads in Service of Mars

BY MAJ. E. M. LUBECK, M. T. C.

[Maj. Lubeck, a Chicagoan, is chief motor transportation officer of the Fourth U. S. army corps.]

WITH THE AMERICAN ARMY OF OCCUPATION IN GERMANY, Jan. 25.—The good roads of France and the motor transportation of the allies taken as one item contributed as much toward winning the war as munitions and men. It might be said that by including the good roads and transportation under the head of motors that the entire war was a battle of men, munitions, and motors.

To those who in America had no opportunity to witness the benefits of the good roads of France in the war I shall attempt to give an idea of what part the road building of hundreds of years played in this mighty struggle of men, as an idea of what value good roads will have to play in the world's greatest battle, in which America will have the leading part, the battle of commerce.

It is unquestionably true that without the good roads of France, the building of which has always been a commercial necessity and a large part of their preparedness, together with a similar part played by Germany, neither side would have been able to throw its forces here and there into the struggle with the speed which has on several occasions amazed the watching world, although Germany had one big advantage, the splendid railroad system with which she supplemented her motors and good roads.

Germany used her railroad system in bringing troops to the frontier. The allies used their railroads to good advantage, but the feature of the allies' speed was the troop transport train, the supply train, and the ammunition train—motor trucks which conveyed night after night material, munitions, and men from the railheads right up to the trenches.

None of this could have been done without good roads, no matter how good the trucks were, and there could have been no such startling shifting of divisions as directed by Gen. Pershing from one sector to the other, throwing in seasoned shock and support troops wherever necessary, had it not been for the vast network of good roads of northern and eastern France from the Belgian sector down to the Swiss border, which permitted rapid transportation of troop train convoys.

The tremendous needs of the allied armies was such that no railroad system, no mater how good it might have been, could have handled the various widely separated situations involved during the war. Even the giant locomotives and huge American freight cars sent over to haul larger loads and make longer hauls failed to relieve the needs of the armies.

The motor transport corps, taking advantage of its equipment and the good roads, undoubtedly played the biggest part in the supply system, for from the five base ports day after day there were sent forward convoys of motor trucks through the S. O. S. sections, through the intermediate sections and into the advance sections where night after night the rumbling motors handled by expert daredevil drivers who, without a light to guide them and to whom even the glow of a flashlight tended to drive them off the road instead of guiding them, carried their loads of men and munitions and supplies through the darkened country right up to the trenches, often arriving just in time for a battery to get into action or bring food for a battalion about to go in, or to bring up reserves for a daybreak attack.

When the American supply depots were considered in central France, the national roadway connecting Nancy, Toul and Ligny en Barrois with Is-sur-Tille, Langres, and Gievre, with excellent paralleling roads, led to the establishment of the depots at the latter named points, enabling the daily movement of innumerable convoys of supplies and men to the sector occupied by American troops.

If transportation had been left to the railroads it is doubtful if supplies in many cases would have ever gotten to the front lines, for it is a notorious fact that supplies sent up from even the farthest points south would often reach the front lines over the network of good roads in twelve hours, while of the French railroading system was the best the railroads ever did because twelve days.

Along about the 1st of September interest began to center around Toul, which was the central point of the big St. Mihiel salient. News of an entirely American attack began to leak out, and while the exact time, or what is known in military circles as the "D" date and "O" hour, were not known, tremendous preparations were being made for a big move.

Extending north from Toul and Nancy right up into "No Man's land" were several of the finest roads in France—beautiful roads twenty feet wide, affording in several places three-way traffic, while from Commercy, and Bar le Duc towards Verdun, which practically served the left flank of the proposed attack, there is perhaps the finest roadway to be found anywhere.

It was over these roadways and paralleling single-way roads which were used for return traffic that the guns, men, supplies, and other paraphernalia of war of the First, Fourth, and Fifth corps of the American army, numbering over 300,000 men and thousands of animals, traveled early in September, preparing to make its debut under Gen. Pershing in the St. Mihiel drive on the 12th.

When one recounts the events of the twenty-four hours beginning at 1 a. m. on the 12th, which ended with the retaking of 240 square miles of territory held by the Germans for four years, the capture of 16,000 prisoners and 443 guns, and the number of men the American forces had in readiness, it is easy to establish the fact that it was good roads only which permitted these preparations to be made and the successful carrying out of the program of battle orders.

While it is easy to see what commercial benefit such roads are to the peasants, who in peace times are able to move their farm products to the central markets, no roads in the world have ever been called upon to stand the tremendous wear and tear to which these roads were subjected at this time. Yet today they are still in wonderful shape.

A glance at a French road map shows the entire country netted with the best kinds of hard roads leading off the main or military highways. All these roads are practically ballasted roads with foundations not less than four feet deep covered with a hard, flinty stone or the chalky limestone which acts as a binder and prevents breaking up by weather. In the event of loosening or breaking up through the wear and tear of heavy truckage, the road repairers, who are constantly on the job, find every few hundred yards a pile of rock and surface binder.

Seldom does a day intervene between the time a break in the road is first discovered until a road workman with a small hammer and a shovel begins enlarging the hole with a view to finding the weak spot and filling it up, often going through the road surface a foot or more in order to lay a sufficiently strong foundation for the repairs. Filling up a hole with loose rock and trusting to passing traffic to crush it into shape as is done in the States is not tolerated. It is this constant watching which keeps the road in repair.

Another feature of all French and German roads is the trees which line the roads, being planted at intervals of about twenty feet. These trees break any high winds which might sweep the dust off the roads, keeping the roads intact and in war time act as a natural camouflage for modern aeroplane or balloon observation of road traffic.

The tremendous saving of time accomplished during the war by sending tonnage over the roads from the base ports shows the advantages of the military highway as well as the enormous commercial saving in peace time. Naturally enough all the highways led to the frontier. All these roads, including the big national highway which in France led down through central France, were built with a view to two way traffic.

In Germany the national road leading from Bonn, Coblenz, Mayence, and Strasbourg along what military critics would call the frontier connected with the roads from the main German supply town.

It is interesting as a student of good roads and as a spectator of the preparations of the St. Mihiel drive to recall some of the events beginning Sept. 1, when it first became apparent that a big move was on as to the part played by the good roads. It is also interesting to call attention to the American truck driver who performed the remarkable and dangerous feats of transportation, for it must be remembered that "No Man's Land" was only a short distance from Toul, from which almost all the preparations centered, and that because of the alertness of the German airmen and the eagle eyes of the German balloon observers, who swung their ballons all along the front line in open defiance of the American airmen, it was necessary to carry on all the preparations under cover of darkness.

Even then, except when it rained, there was not one night for weeks, even previous to Sept. 1, that the airmen did not cross the lines, often coming several times during the night, their approach being signaled by the peculiar buzz buzz of their motors and their arrival being heralded by the screeching of sirens sounding out the alerte or pounding of the brass plates or mingling of bells in every village and town forcing every one to cover in cellars, caves, or other protective places. Consequently all road operations were conducted at night without lights, for the display of a single light, no matter how small, would disclose the whereabouts of troops.

With the roads crowded with thousands of rumbling trucks, regiment after regiment of infantry on foot, guns of all calibers, from the 75s to the big naval guns, each occupying from fifteen to fifty feet of road space, being hauled up to the front by groaning and snorting artillery tractors, machine gun companies moving up in silent procession being drawn by the good old army mule, and then the horse drawn artillery, moving motor cars, barking motorcycles, you can easily picture the congestion of men, animals, and machinery.

Each section had its place, each had its guides and on and on they moved in darkness so black that you could not see your hand before your face, even the sky line between the trees being obliterred by the murky darkness. Here and there a truck suddenly slips off the road. The procession stops. An order barks out from somewhere and suddenly like magic a hundred men furnishing the most flexible power in the world get behind the truck, pulling and pushing, and onto the road it goes.

Sometimes a truck gets into the ditch and there is nothing to do but unload or leave it, and with the shrill whistle signal of the train commander the convoy goes on and the procession starts again. In a little while again the whistle sounds and down the line there is a halt. A voice calls out from somewhere, "What outfit is that?"

"Who are you?" is the reply.

"This is an M. P. with a guide."

"Well, this is the 'Steenth Ammunition train."

"Who's behind you?"

"The Umpty-ump Supply train."

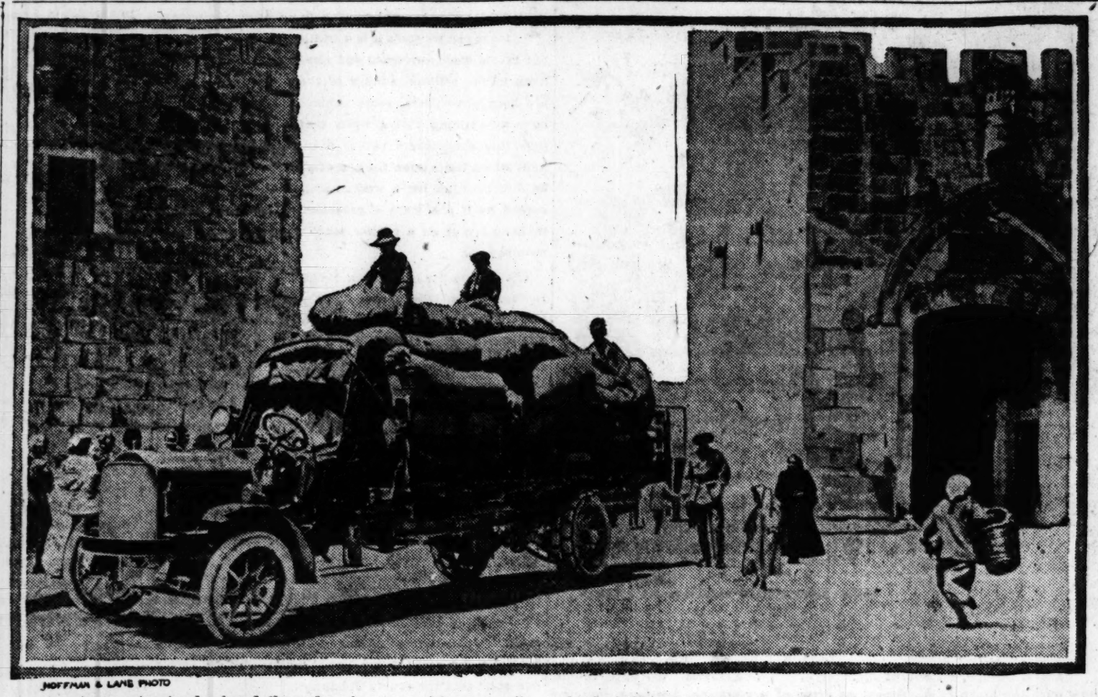
"All right Ammunition train, you turn right and look out for sharp turn on steep hill going down, then turn left, go three kilometers through small town. Look out for narrow streets, turn right and go east to 'Steenth Artillery brigade ammunition dump. Coming back you follow same road through the small town then turn right to main one way road and don't let me catch you coming through here.

"Supply train, you go straight north, turn left at cross roads and guide at that point will show you the ration dump. Coming back you will come through here at six miles per hour and no faster, get me?"

The whistles sound again and on they go, each section getting its orders from the M. P., the drivers making a wide turn as the crossing M. P. yells "turn right" and if it is a narrow turn the M. P. usually puts his hands on the front fender and walks around the turn with each truck, giving caution signals by tapping on the fender with a stick.

As the convoy swings around each

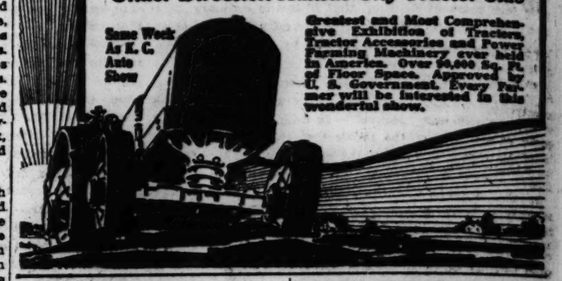
[Continued on page 8.]



HOFFMAN & LANE PHOTO

American motor trucks found themselves in many picturesque situations before the war was over, but few brought the old and the new into more striking contrast than when these leviathans of commerce were used to rush food and supplies to the destitute peoples of Asia Minor. Here's a White five ton truck, built in Cleveland, U. S. A.—the kind of thing that belongs on State street, contesting the right of way with a string of street cars—making its first entrance into Jerusalem through a breach in the walls at the Jaffa gate. The descendants of the Pharisees and Sadducees must have experienced a sensation or two these last few months.

Select Your Tractor at the
FOURTH ANNUAL
National Tractor Show
Kansas City, Feb. 24 to March 1, 1919
Under Direction Kansas City Tractor Club



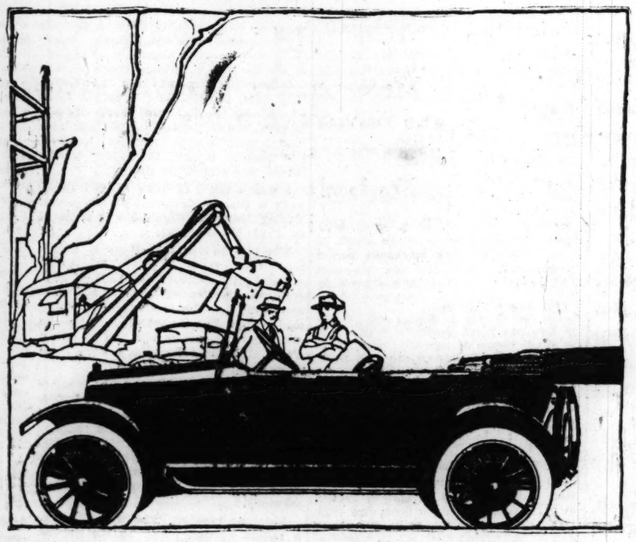
DEAF?
Thousands of Users Say
"I hear so well with the NEW PORT-O-PHONE"
With this smallest, simplest and most perfect of hearing devices, you, too, can hear sermons, lectures and general conversation. Come in and let W. H. Izett, the factory expert, adjust one to your personal requirements.
FREE Demonstration
Three Days { Monday, Feb. 24, Tuesday, Feb. 25, Wednesday, Feb. 26.
TRUAX
141 No. Wabash Ave., Chicago
Phone Randolph 7770

DID YOU EVER USE SLOAN'S?
Ask any man who ever had rheumatic aches that question
He'll tell you he's heard of it, uses it, wouldn't use anything else for *any* external pain, ache, muscle-stiffness, soreness, lame back, lumbago, sciatica, sprain, strain.
He'll tell you it *penetrates without rubbing*, bringing warm, glowing, quick relief. Clean, economical, certain of satisfactory results. All druggists have it—get a big bottle—*today* from yours. 30c, 60c and $1.20.
Sloan's Liniment Kills Pain

Subscribe for The Tribune.

The World's Greatest Market Place Is Laid Before You in The Chicago Tribune

Overland

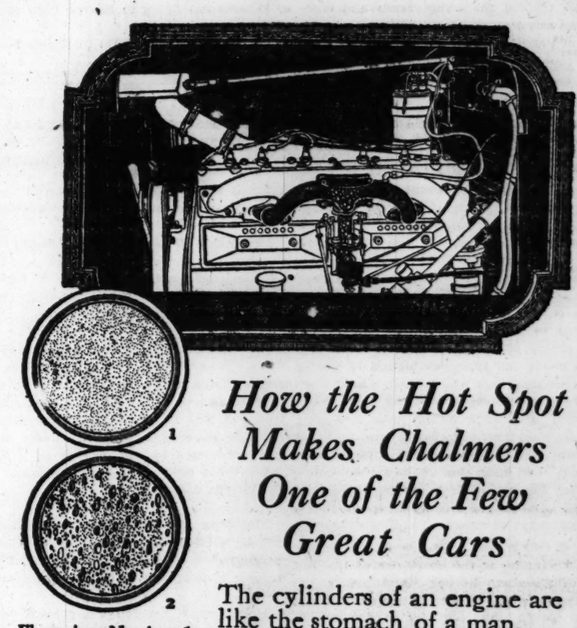


"Efficiency Expert"

Nothing contributes more to the increasing demand for the Overland Model 90 car than the valuation business men place upon it as an *efficiency asset.* By word of mouth these men have firmly established the reputation of the Model 90 as a dependable, economical car. It deserves the public's appreciation because it meets everyday needs. It is important to observe that women praise its fine appearance and comfort as enthusiastically as men endorse its faithful performance.

CHICAGO SALESROOMS — 2419 MICHIGAN AVENUE
Calumet 4500
CITY ADDRESSES
4527 Broadway — 1100 Michigan Avenue
3301 West North Avenue — 3843-5 Grand Boulevard
4701 West Madison — 1112 William Street, Oak Park, Ill.
1801 West 63rd Street — 1630 Maple Street, Evanston.
3923 So. Halsted Street

Overland Model Ninety Five Passenger Touring Car $985; Sedan $1495; f. o. b. Toledo



How the Hot Spot Makes Chalmers One of the Few Great Cars

Illustrations Numbers 1 and 2, show in an enlarged way the difference in globules before (2) and after (1) being "cracked up" by the Chalmers Hot Spot.

The cylinders of an engine are like the stomach of a man.

Unless food is thoroughly chewed up before it reaches the stomach there is liable to be indigestion.

In most cars today gas arrives in the cylinders in too large globules.

The Hot Spot in the Chalmers prevents this. For it "cracks up" and heats the gas.

As soon as it strikes the Hot Spot gas is "pulverized" into a most minute "vapor powder."

Engineers call this "dry gas."

Then the gas is passed quickly through the Ram's-horn which equally distributes the gas among six cylinders and makes it arrive at each cylinder at exactly the same time and travel the same distance.

Which means not only more power from less gas, but hitting on all six all the time, amazing ease in starting on a cold day, less friction, less vibration, and hence a cool running engine on a red hot day.

To miss a demonstration in a Chalmers nowadays before purchasing a car—no matter what price you pay—is to miss an experience worth making a day's march to find.

MAXWELL SALES CO.
25th and Michigan Ave. Calumet 5820
Quality First

News and Comment of MOTORDOM

Conducted by SHEPPARD BUTLER

Why Throw Away Money on Tires?

BY HIGH SPEED.

It is unfortunate that it is necessary to warn the average American who owns and drives a motor car not to waste money in tires. But that is exactly what the said average car owner does. He literally throws away a goodly number of his hard earned dollars every year through failure to get the mileage from his tires that is in them.

In the aggregate this wastage amounts to millions of dollars every year, so that any educational campaign, by means of pointing out to owners their mistakes in this particular is a direct contribution to our national prosperity.

During the last few years the big tire companies have conducted campaigns to educate their patrons in how to get the proper returns on money invested in tires. There is no question but this has done much good, but there still remains much to be done. There is no other item of wastage in the operation of the car of equal magnitude to this, except possibly in excessive consumption of fuel through incorrect carburetor adjustment and operation.

The failure that causes the greatest loss in tires is under inflation. The big tire companies are a unit in agreeing on this. It is for this reason that all the tire manufacturers are so careful to instruct their patrons in the air pressure needed by any given size of tire. If the pressure is permitted to fall even five points below that proper figure it is bad for the casing, obviously ten pounds is worse, and below that is atrocity to tires.

The weakest part of the tire is its side walls. When the air pressure is below the mark, these side walls bend and flex as the weight of the car falls upon them in the course of travel. This induces friction, which inevitably breeds heat. Soon the rubber is loosened from the fabric, dirt and stones force their way under the tread, and soon the casing is a complete wreck.

Through education car owners are becoming a little more careful about actual under inflation, but very few of them realise that all the effects of under inflation may be produced in quite other ways. For instance, suppose a 34x4 tire is designed to carry a load of 800 pounds. If 1,200 pounds are loaded on this tire, we have all the effects of under inflation, though the pressure is actually at the designated percentage.

Of course, it is impossible to ask a car owner to weigh his passengers as they take their places in his vehicle, nor is it possible to avoid carrying an overload in cases of emergency, but it is possible to avoid habitual overloading. Simply do not carry seven passengers in a five passenger car, nor two in a small roadster. And if it is necessary to carry a considerable overload for an extended run, it is not difficult to increase the pressure in the tires to care for the added weight.

After under inflation as a destructive agent for tires, I believe that pure neglect will come next. Few owners are as particular as they should be in keeping the treads of their casings whole, by making immediate repairs of cuts and abrasions that appear in the rubber surface. After all, the rubber tread of the tire is simply the protector that shields the fabric base underneath. The rubber is selected for this purpose because it has elasticity to bend as is necessary and at the same time strength to assist the fabric in withstanding the pressure of the air within.

If cuts in the rubber tread are allowed to remain open, dirt and water and even stones are able to work their way into the fabric base. The water rots this and a blowout is the result. Dirt and small stones entering a cut force their way along the fabric, separating the rubber from the cotton cloth as they go. Again the result may be a terrific blowout, sometimes half way around the casing. The only remedy for this is constant watchfulness and plugging of small cuts as fast as they appear. Larger cuts, over half an inch, must be vulcanized without delay.

A word as to the modus operandi of tire mending may not be out of place. The cut to be plugged or vulcanized must always be thoroughly cleaned in the first place. A cloth soaked in gasoline is the best medium for cleaning the cut. If it is a deep one the cloth may be used on the end of a screwdriver.

After the cut and the surrounding area has been thoroughly cleaned and is dry a coat of cement is applied to the sides and bottom. After this has dried another coat is put on, and when this has dried the tire filler is applied. A bit of the filler is worked into the cut with the blade of a knife or a screwdriver. In case the tire must be used on the road immediately a small piece of cloth or paper should be cemented over the repair to keep dirt from being picked up.

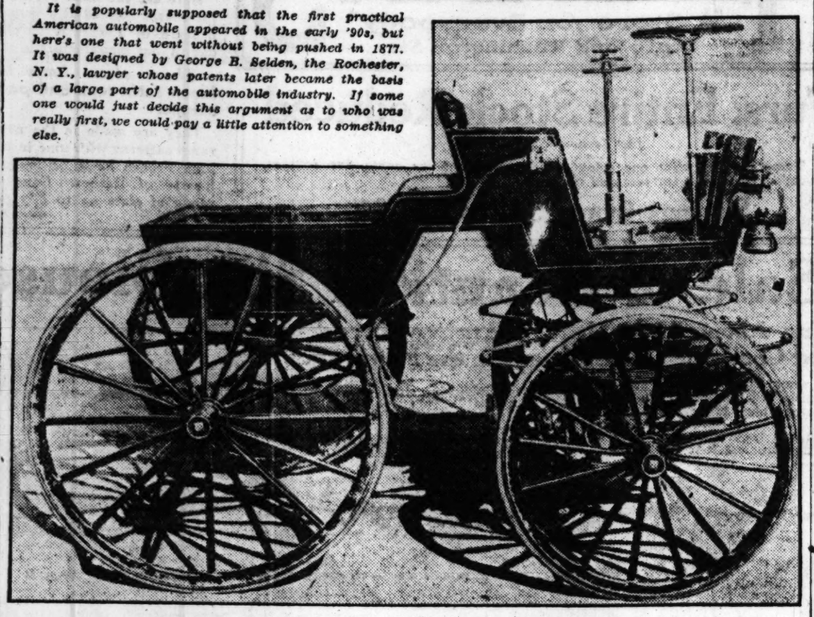
No car should go on the road without a complete tire repair outfit, portable vulcanizer, cement, filler, patches, etc. These outfits may be had in a variety of forms and they will repay their cost times over.

Another common cause of tire failure is found in misalignment of the front wheels. This condition sets up a scraping movement of the tires in addition to their rolling. The result is that the tread rubber is ground off by the rough surface of the ground. This trouble may be eliminated by having the alignment of the wheels checked up a couple of times a year and as often as a bump or accident might lead one to suspect that they had been knocked out of line.

One mistake in driving that costs much tire wear consists in the common failing of driving up to a stopping place at twenty-five miles an hour and then throwing on the brakes. This locks the wheels and the tires are scraped along for some yards and inevitably leave some of their rubber on the way. A similar failure comes from the tires striking a sharp stone or similar object. This causes a stone bruise of the fabric base and the result is a blowout, that may not occur until weeks after the accident.

Mistakes in fitting the inner tubes cause considerable tire trouble. Talc should be used, but not in excessive quantity; just enough to cover the tube and keep it from sticking will do the trick. A carelessly inserted flap, which folds and extends out under the bead, is also likely to cause trouble.

It is popularly supposed that the first practical American automobile appeared in the early '90s, but here's one that went without being pushed in 1877. It was designed by George B. Selden, the Rochester, N. Y., lawyer whose patents later became the basis of a large part of the automobile industry. If some one would just decide this argument as to who was really first, we could pay a little attention to something else.



On Again, Off Again for Tire Size Plan

PERTURBED motorists who have been wondering what they are to do about tires when the manufacturers stop making the sizes they use, may now draw a long breath of relief. The National Automobile Chamber of Commerce announced last week that committees representing both the tire and motor car makers have decided to abandon the restrictions adopted as a war measure last summer and to make tires and rims of all sizes as long as there is a demand for them.

The agreement by which the production of various sizes was to be dropped, a few each year, was a voluntary one, approved, but not ordered, by the government, so that those who entered into the compact have full authority to abandon it.

It was purely a wartime conservation plan and carried on the face of it the implication that it would not persist after the war. Nevertheless certain of its provisions brought a storm of perplexed protests from many quarters.

Chiefly these came from users of 34x4 and 30x3 inch tires. Both sizes, according to the schedule, were to have been discontinued Nov. 1, 1920, despite the fact that they are now in use on more cars than all other sizes put together. Apperson, Buick, Chalmers, Chandler, Chevrolet, Haynes, Hudson, King, Kissel, Lexington, Mitchell, Moline-Knight, Moon, Nash, Oldsmobile, Reo, and Stearns, for example, all employ the 34x4 size, or did when the regulations were drawn up. The 30x3 has long been the Ford size.

In many cases the car builders have changed the rims on their late 1918 and 1919 models to fit tire sizes that were designated to be continued, but this would not have helped the millions of owners of earlier models.

It is perilously easy, of course, to criticize things in retrospect, but one wonders, after all, precisely what was gained by the ponderous agreement as to what kinds of tires should be made more than two years in the future—an agreement virtually certain to be abandoned before its allotted time ran out. Manufacturers who have spent good money on wholly unnecessary alterations of their rims sizes probably would have something interesting to say on the subject if any one should ask them.

QUESTIONS AND ANSWERS - - By High Speed

Please publish the best road from South Bend, Ind., to St. Louis, Mo. Also tell something of the condition of the roads and if it would be possible to make the trip now.

MRS. F. E. HOPKINS,
South Bend, Ind.

I should go through Plymouth, Rochester, Logansport, Lafayette, Crawfordsville, Terre Haute, Paris (Ill.), Mattoon, Shelbyville, Pana, Litchfield, and Edwardsville to St. Louis. The roads as far as Terre Haute are mostly excellent—macadam and gravel, which is usually kept in good condition—but across Illinois the roads are all dirt. The latter are good in dry weather, but in winter one is likely to find them in fearful shape. I should not attempt the trip at this time unless it is absolutely necessary.

Kindly tell me if in your opinion one can repaint his car. There are a number of "overnight" varnishes advertised that guarantee a brilliant finish and lasting gloss, and, according to the instructions given, no great amount of experience is necessary to apply them. My car was repainted last year, but the finish has become dull and worn, and if possible I should like to brighten it up without a $50 expense bill and a two weeks' layup. If these "home paints" are satisfactory do they give even better results if two coats are used, or one coat of prime and one of finish? Is it necessary to keep the car in a hot room for drying? J. J. R., Chicago.

If you have ever visited a paint shop that turns out good jobs of car finishing, you will readily understand that the so-called "overnight" brands of varnish or paints will not give you a very neat appearing car. If it were possible to get the results so easily car makers certainly would take up this method of applying the finish. In the first place, the average owner has no place to do the work, for a dustproof room is essential. The old finish, if it is in bad shape, should be removed altogether, and the steel of the body rubbed with steel wool. Then comes the primer, which is a metal paint especially suited to the leaded steel of which most motor car bodies are made. This requires about twenty-four hours to dry. After this comes the flat color coats, as many as three or four being applied. Then the several coats of varnish are put on, each coat being rubbed with pumice stone and water. So you see it really takes about two weeks to do a decent job of this kind.

Please publish the best route between Sterling, Ill., and Denver, Colo., and give the distances between the principal cities. What is the distance from Denver to Cheyenne, Wyo.?

JOHN CROOK, Sterling, Ill.

Follow the Rock River road to Davenport, Ia., the River to River road to Des Moines, the Great White Way to Omaha, and the Lincoln highway to Big Spring, Neb. Then go through Sterling, Colo., Fort Morgan, and Greeley to Denver. The distances are: To Davenport, 50 miles; Iowa City, 58 miles; Marengo, Ia., 30 miles; Grinnell, 40 miles; Des Moines, 56 miles; Atlantic, 88 miles; Omaha, 59 miles; Fremont, 36 miles; Columbus, 40 miles; Grand Island, 66 miles; Kearney, 46 miles; Lexington, 37 miles; North Platte, 78 miles; Big Spring, 77 miles; Sterling, Colo., 73 miles; Fort Morgan, 51 miles; Greeley, 59 miles; Denver, 56 miles. It is 113 miles from Denver to Cheyenne.

REMY SERVICE

Chicago Branch
2715-17 So. Mich. Av.
Phone Calumet 8500

United Motors Service Incorporated

Service Department of Remy Electric Co.
Anderson, Ind.

CYLINDERS?

Round pegs in square holes never stopped the draft, neither will new, round piston rings when placed in worn, egg shaped cylinders stop that oil pumping or smoking. Cure the seat of the trouble by insisting that we grind your cylinders and furnish new over-size pistons complete with rings. See your service man.

Geo. H. Blettner Co.,
1401-1405 W. Jackson Blvd.
Phone Monroe 2076
Established 1902

Striking Reduction in Package Delivery Cost Wins $500 Prize for Truck Driver

FIRST PRIZE in Class C of the Packard National Truck Efficiency Test goes to a truck driver in Chicago. Working his truck on modern business methods taught by the Packard Freight Transportation Department, this driver handled in August 6,873 packages, and reduced his carrying cost 1 cent per package—a saving of $68.73 per month, or $825 for the year.

Wholesale grocery business, delivering boxed, barreled and bagged goods to a route of retail stores.

Frequent stops and starts with short runs. Starting with full load and returning empty or practically so.

In August alone he *saved enough* to pay the owner at the rate of 15 per cent a year on the cost of the truck.

* * *

Many a truck owner does not realize the difference between the two classes of truck load—

The solid capacity load, hauled in its entirety from origin to destination—

And the load made up of a number of smaller shipments to be dropped off here and there along the route.

In the second case he should have a smaller truck.

Here is a distinction which may make a difference of $700 per truck on his fleet investment, and as much as $200 to $250 a year per truck in his operating costs.

It is a matter of buying the truck to *fit the job.*

Guessing at the size of truck needed is one cause of much of the excess cost in motor trucking.

* * *

Motor trucking, its service, its costs and economies, is one of the livest issues of the day.

The business man needs first of all to get the *facts*—the experience of people competent to speak.

That is the function of the Freight-Transportation Department of your local Packard Branch or Packard Dealer.

It is a Department not of Sales but of *Service.*

Its place and purpose are to tell you, the truck owner and driver, how modern business methods, applied to your present make of trucks, will effect transportation economies in your business.

Its services are without charge. Make use of them freely.

Some Results of Packard 100% War Work

Figures released for publication at the close of hostilities show that the Packard Trucks on the fighting fronts numbered 1000 more than the trucks of any other make.

* * *

Over four and a half million pounds of freight and express for the Packard Company were carried by Packard trucks during the past year. Exactly 3,699 Packard vehicles were sent to consignees under their own power which, with the freight and express transportation noted, released at least 2,000 freight cars to haul the mountains of war materials so desperately needed abroad. This is a very substantial realization of the slogan "Save a Freight Car for Uncle Sam," by those who originated it.

The truck transportation included work for the government as well as for the Packard Company, and frequently trucks were used in transporting material on urgent calls to points as much as 400 miles distant. Over 3,000 of the trucks sent overland were for army use, and many of them carried three tons of merchandise to the port of debarkation.

The value of this relief to the railroads by this freight movement over the highways cannot be comprehended in ton miles, for a large measure of it was achieved at the very time when weather conditions last winter practically blockaded the great munition carrying lines. It was just a year ago December 14th that the first train of 30 Packards set out overland for Baltimore. They left in 2-below-zero weather and contended with snow-filled roads all the way to the sea.

* * *

A cut of 50% in gasoline consumption, as a result of accurate cost-keeping, is reported by one express company employing a fleet of twelve Packard Trucks.

The saving covers the three months of the Packard Truck Efficiency Test, and all costs were recorded on the National Standard Truck Cost System, as perfected by the Truck Owners' Conference.

The National Standard Truck Cost System is the cost-accounting method adopted from the combined experience of several of the largest makers of trucks.

It is complete, exact, impartial—applicable to any truck and any business.

"Ask the Man Who Owns One"

PACKARD MOTOR CAR COMPANY, *Detroit*

Packard Motor Car Company of Chicago

Michigan Avenue and Twenty-Fourth Street

STORAGE BATTERY Willard SERVICE STATION

Copyright registered, 1919

Would You Run on a Flat Tire?

Suppose your front tire went flat ten miles from home.

You would not bang and bump along after you knew that every turn of the wheel was tearing the life out of the casing.

Why not be as reasonable about your battery?

The penalty for mistreating a battery is just as sure as for abusing a tire. The care is just as easy.

Drive into our Service Station and let us tell you just how easy it is.

Willard Storage Battery Company

2824-34
Wabash Avenue

We test, repair and recharge storage batteries, and always carry a full supply of battery parts, new batteries and rental batteries.



Gossip of the Auto Trade

BY March 1, Willys-Overland will have attained a production of 400 cars a day, it is announced. This number will be increased as rapidly as circumstances will permit, with the new "little Overland," before long, constitutin ga large part of the output.

The White and Goodyear branches plan to stage a truck run to Milwaukee today to demonstrate the advantages of pneumatic tires on heavy vehicles used in long distance hauling. One of the White trucks which made the transcontinental trip from Boston to San Francisco last year will be used, with a fleet of touring cars to carry the observers.

J. G. Tennant, head of the financial service department of Tennant Motor, Ltd., thinks most people who buy automobiles on time fulfill their obligations. "Out of 1,800 clients on our books last year," he says, "less than 3 per cent turned back their cars after making a few payments. Most of these were men who went to the colors."

Charles G. Barley, president of the Indiana Truck corporation, submits the idea of a "hotel on wheels" as his contribution to the joys of motoring. He has fitted up a sleeping room, living room, and kitchen on a two ton Indiana chassis, and with Mrs. Barley, another couple, and a driver, plans to make a 4,000 mile trip to California and back this spring. All the comforts of home are provided, he says, with some you don't usually find around the house.

The new Essex added to its laurels in San Francisco the other day, it is reported, by averaging twenty-three miles to the gallon in a 115 mile test.

Paige expects to produce about 4,000 cars within the next three months. "By the first of June," reports Vice President Fred L. Jewett, "we look for normal conditions, which will enable us to get back into 'peace' production and a total output for the calendar year of between 17,000 and 20,000 cars."

The electric motor car business of the Anderson Electric Car company is to be incorporated under the trade name of the Detroit Electric Car company. The manufacture of trucks and motors for passenger cars will be segregated in the Cleveland plant, and the present Detroit factory will be devoted exclusively to body building, painting, trimming and fender production.

The Barley Motor Car company, builders of the Roamer, announce the addition of a custom body department to their factory at Kalamazoo, Mich.

Trucks, Roads in Service of Mars

[Continued from page 6.]

truck takes up the proper distance, the drivers sensing as it were the distance between himself and the truck ahead. When the leader, who is supposed to know his truck train distance, has reached what he thinks is his train length around the turn the whistle sounds again and with screeching brakes the train stops.

Footsteps are heard pattering down the road and along comes the lieutenant in the darkness slapping his hand on the front and rear fenders of each truck, counting as he goes, so that he can tell whether or not his entire convoy has made the turn. If any are missing, back to the turn he goes and in the darkness he calls and yells until he has found the missing driver who generally stops when he does not hear the sound of a truck ahead of him. If the lieutenant is satisfied he has all his trucks, he blows his whistle and away they go.

Back on the main road the infantry, marching two abreast, plods along in the darkness, the men feeling every so often for the man in front while behind them is a small troop of cavalry. American cavalry is peculiar. The men don't believe the old saying that horses can see in the dark, for each man every so often turns his head, and, puckering up his lips, whistles a peculiar screeching owl-like whistle, which is answered by the man behind. On they go, each turning when the crossing M. P. calls out, "What outfit is this?" All night long the procession keeps up. The feel of the hard road keeps them on the road. They keep to the right, for to crowd to the middle means a chance to get knocked down by a truck or car going the other way.

The convoys, many of them half a mile long, keep going, making their turns when signaled by the guards or the M. P.'s. There is plenty of noise and blustering, and cursing, but no disorder and no trouble. Each knows his job and his duty, and no one tries to encroach on the others' rights.

Night after night I have been out on the dark roads, been through towns with convoys with streets so black and narrow that it would be a trick even in daytime to drive through them, been down roads where the flash of military police flashlights brought forth from the drivers billingsgate of the worst sort, trying to discover the reason for the uncanny driving of the American truck driver during these night stunts.

It was during the night of the St. Mihiel drive, with the sky pouring rain and the northern sky ablaze with the wild fire of the guns and torn here and there with brilliant flashes of the American cannon, putting over the greatest barrage in military history, that I found out.

I was out on the road near the front amidst the greatest congestion of men, trucks, automobiles, horses, and other road travelers I have ever seen. Waiting just below the crossroads was a truck train with lumber and road material of the engineer corps waiting to go forward at daybreak across No Man's land to lay the road over the trenches, enabling the troops to make their advance.

I jumped on the first truck to get under cover and sat watching the blazing sky and listening to the roaring of the guns, almost holding my ears to drive out the noise when the whistles sounded and we were off. Now and then there would be a lull and the driver, who was a high school student hailing from Texas, held his truck in a straight line as we led the way.

Then would come a brilliant flash from a nearby gun and off the road he would go narrowly escaping hitting a tree. Kelly, for that was his name, would let out a curse, "Damn that light!" I was beginning to observe that every bright flash of a gun would throw him off the road, while in the darkness he drove with the cunning of a cat.

I asked him about night driving. He said, "It is the good roads. When I feel the road I know when I am off or on. When the right wheel feels as though it is dragging then I turn to the left. I know just how far I go, for by the echoes that come from the trees as the truck passes and by running my car right up to the truck ahead of me, if I am behind, and the sound it makes, I can tell just where I am and the truck ahead is the only thing I am watching and listening for at night. But the light flashes or any light that hits my eyes throws me off for I steer right at it no matter where it is, and after you are used to night driving you can drive through the narrow filth covered streets of the towns and never hit a thing. A light of any kind is the worst thing I can think of."

The German roads south and connecting with the splendid roads of Luxembourg over which the Third army traveled on its way to the Rhine, are marvels to Americans. These roads are old Roman roads, built to connect the old Romish colony towns. Some places along the Moselle river they cling to the mountain sides, while through the valleys they run along the river, roads, boulevard like from an American standpoint, and roads, no matter what the weather is, that permit driving of any kind whether fast or slow.

No one knows where their foundations begin, for centuries upon centuries of constant filling up and repairing have made them as solid as the hills themselves. The Germans have taken advantage of the volcanic rocks of the hills and use it for their roads. And few of them have suffered from the thousands of German trucks which through the shortage of rubber when the war broke out compelled the Germans to shoe the heavy cargo truck wheels with steel tires.

The value of good roads for military purposes and the necessity of repairs of a permanent nature is recognized by both the Germans and the French. Every inch of road in that part of France occupied by the Germans since 1914 was in splendid shape when the American army of German occupation traveled over it in late November and early December, 1918, for Germany used a great portion of her prisoners of war on road work.

America's coming big battle, not of arms, but of commerce, depends on good roads. America will have good roads for the impressions and benefits of good roads as seen by 3,000,000 good red blooded American soldiers will have a voting power ready to put over good roads legislation.

Semi-Weekly Service to Northern Michigan Points

The Chicago, Duluth & Georgian Bay Transit Company announces that regular service to Northern Michigan Points will be resumed about July 1st.

The Steamship "North American"

making two trips each week between **Chicago, Ludington, Portage Point (Onekama), Frankfort, Glen Haven, Charlevoix, Harbor Springs, Mackinac Island, Petoskey, Bay View, Roaring Brook and Wequetonsing.**

The Steamship "South American" during July and August, will continue the weekly cruises from Chicago to Buffalo and return as heretofore.

SPECIAL CHARTERS
A few desirable dates are still open to Manufacturers, Societies, etc. for special trips.

For information write
W. H. Black, G. P. A.
314 So. Clark St. Chicago, Ill.

"A STORE FOR EVERYBODY"

HILLMAN'S
"A Store for Everybody"
State and Washington Sts.

Spring Dress Fabrics
Main Floor.

Epingle—50 inch; all wool; sponged and shrunk; fine rich finish; durable quality; the color assortment includes taupe, brown, gray, copenhagen, burgundy, tan, navy and black; $3.25 value; yard, **$2.68**

French Serge—Now the highest in favor for dresses and skirts; all the colors that are in demand; plenty of navy; special at, the yard, **$1.89**

Velour Venetian—50 inches wide; all wool; an unusually fine quality; a high lustrous finish; all the season's street colors; special, yard, **$3.48**

All Wool French Serge—Medium weight; suitable for dresses and skirts; in navy, brown, green and burgundy; $1.98 value; Monday, yard, **$1.48**

Tricotine and Gabardine—50 and 48 inch; extra good quality; in all the leading street shades; special Monday, yard, **$3.58**

Furs: Entire Stock Reduced
Fur Section—Second Floor

Tomorrow we offer our splendid assortment of fur coats, fur coatees, fur capes, fur stoles, fur sets and muffs at

Savings from 25% to 33 1-3%

Satin Top Shoes
Values Up to $6.00, at $3.95
Basement.



Here are the most popular shoes of the season offered at a very low price because of a special purchase from one of our manufacturers.

These shoes have beautiful black satin tops and patent colt vamps.

They are made in the newest long vamp patterns with nine inch tops and high French heels or military heels of leather. Complete range of sizes up to 7. Pair, **$3.95**

A Great Sale of Beautiful Silk Blouses
Values Up to $6.00, at



Second Floor.

Offering About 3,000 Heavily Embroidered and Beaded Georgette Crepe Blouses in the Newest Style

Second Floor.

This, surely, is one of the most remarkable blouse events we have ever announced. The variety of models is an important feature. Here are collarless blouses and blouses with sailor collars, and with round and "V" shaped necks. All the new suit shades are here, including navy blue, league blue, victory blue, taupe, bisque, tan, also black, flesh and white.

Every blouse is splendidly made and they come in sizes from 38 to 46—some as large as size 50. Although this sale presents thousands of blouses for your selection, nevertheless it will be of advantage to be on hand early. At



$3.85

Sale of Untrimmed Hats
Third Floor.

Offering Values up to $5.00 at $2.45

Third Floor.



This great money-saving millinery event is the result of a **Remarkable Purchase Direct from the Manufacturer**

And brings the latest creations of spring millinery in wonderful assortments. In the lot are hats of

Genuine Italian Milan
Lisere Straws Milan Straws
Three-end Jap Straws
Caterpillar Straws
Also Smartly Tailored Hats

These hats come in black, white and all the popular colors. Only a visit to our Millinery Section can convince you of the savings that are yours.

Although we picture six styles here, there are hundreds of other models at

$2.45

Newest Spring Suits
for Women and Misses Featured for Monday
Second Floor.



Here are the newest models in a large variety of materials and styles. In the assortment are the new box coats, plaited coat styles, tailored coats and belted styles. Some have the new vestees of oriental and plain colored silks.

These suits are made with long, narrow skirts that make the figures look stylishly slender. Coats come with narrow shoulder and tight tailored sleeves.

The materials are wool men's wear serge, wool poplin, tricotine and Poiret twill. Priced from $45.00 down to

$29.75

Linens, Bedding, White Goods and Wash Goods

NOTE—Linens and White Goods Are Sold on the MAIN FLOOR

NOTE—Bedding, Wash Goods and Flannels Are Sold in the BASEMENT

Crash Toweling
Bleached half linen crash toweling; 18 inches wide; will outwear any crash on the market; 35c quality; limit of 10 yards to a customer; yard, **22c**

Toweling—Unbleached twilled crash toweling; 16 inches wide; a fine, soft, durable and absorbent toweling; regularly 19c; yard, **14c**

Stevens' Crash—All linen; a most serviceable toweling for dish or face; regularly 35c; yard, **21c**

Damask—Imported all linen damask; 70 inches wide; a variety of beautiful floral patterns; regularly $2.48; limit of 5 yards to a customer; while the lot lasts, yard, **$1.69**

Turkish Bath Towels—A fine quality bleached towel; regularly 25c; each, **19c**

Bed Spreads—81x90 inches; crinkled bed spreads; a most sanitary spread; regularly $3.50; each, **$2.59**

Longcloth—36 inches wide; soft chamois finish; fine even thread; made from Egyptian cotton; $3.69 value; 10 yard bolt for **$2.29**

Nainsook—36 inches wide; Hillman's celebrated "Blue Flower" brand; splendid quality; medium weight; adaptable for all underwear needs; regularly 39c; yard, **29c**

Printed Voiles—36 inches wide; splendid showing of the very latest styles on light and medium grounds; sheer, crisp and dainty; very specially priced, yard, **49c**

SHEETS—Bleached and seamless; full size, 81x90 inches; an extra heavy full round thread quality; $1.98 value; each, **$1.45**

Pillow Cases—45x36 inches; heavy quality; full bleached, well made cases; 39c value; each, **29c**

Dress Percales—36 inches wide; standard quality; wide range of light and medium styles; 35c value; Monday, yard, **23c**

Bleached Shaker Flannel—Good weight and quality; well fleeced; 27c value; Monday, yard, **19c**

Blankets—Full size; heavy quality wool nap; some slightly soiled; choice of gray or tan; regularly $4.98; pair, **$3.85**

Comforters—Odd lots of full size comforters; fine quality silkoline; pure cotton filled; formerly sold up to $5.50; each, **$3.85**

Kimono Crepe—36 inch; fine quality; good range of plain shades; for house dresses, kimonos, etc.; mill remnants; 35c value; yard, **19c**

A Special Sale of
Congoleum Rugs
Fourth Floor.

These are the very same rugs that you see advertised in all the popular magazines. So you can note the remarkable values that await you.

Hundreds of these handsome "Congoleum" Art rugs to choose from, in a variety of patterns, from the simple design to the most artistic—lending charm and beauty to every room. "Congoleum" Art rugs lie flat without tacking; never curl and kick up, and are far prettier and more sanitary than wool carpets.

6x9 feet (Perfect) **at $4.98**
9x9 feet (Perfect) **at $8.49**

Congoleum rugs; 9x12 feet; slightly imperfect; nothing, however, to hurt the wear or appearance; special, **$9.49**



Seamless and seemed velvet rugs; 9x12 feet; good variety of patterns, **$23.50**

Tapestry stair carpets; 27 inches; yard, **49c**

Heavy quality rag rug; 27x54 inches; at **98c**

Clearance Sale of
Curtains and Materials
Fourth Floor.

Monday we offer small lots of curtains and curtain materials at prices that mean unusual savings. There will be many other items besides these advertised here.

Sectional embroidered Marquisette panels; ecru color only; two patterns; formerly sold at $1.65; at, per section, **$1**



Sectional bobbinet panels; with lace insertions and motifs; formerly sold at $1.50; at, per section, **85c**

Marquisette and voile curtains; white and ecru; about 50 pairs in the lot; formerly sold at $2.50 and $2.95; at, pair, **$1.95**

Exquisite heavy allover design nets; desirable for lace window shades; white and ecru; about 300 yards; regularly $2.00; at, yard, **$1.35**

36-inch plain Marquisette; durable quality; sold regularly at 39c; yard, **24c**

40-inch plain Marquisette; a very serviceable fine quality; in white and ecru; regularly 59c; at yard, **39c**

50-inch mercerized tapestry; shikii effect; in rose, brown and mulberry; regularly $1.65; at, yard, **$1.05**

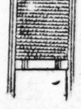
Unusual Savings on
Housewares
Fourth Floor.



Triangular shape floor oil mop; with bottle of cedar oil; each packed in tin box; at **59c**



Wash tubs; made of heavy galvanized iron.
No. 1 size, **89c.**
No. 2 size, **98c.**
No. 3 size, **$1.19.**



Washboards; with soap saving-front drain; family size; special, **42c**



Wash boilers; made of heavy tin with copper bottom; drop handles. No. 8 size; at **$1.59**

Toilet paper; 1,000 sheets; white silk tissue; special, roll, **10c**; 6 rolls for **59c**



Aluminum coffee percolators; 8 cup size, **$1.29**
2 quart double boiler; made of pure aluminum; at **$1.35**



The February Sale of
Laces and Embroideries
Offers remarkable assortments of American and imported goods at far below regular prices.
Main Floor.

Novel combination embroidery flouncings; prettily embroidered batiste with ruffled net lace at bottom; neat effects; 27 inches wide; for children's and misses' wear; regularly $1.50; Sale price, yard, **79c**

Same as above but 40 inches wide, with two rows of ruffled lace, for women's wear; regularly $2.00; yard, **98c**

NOTE—Ruffles will be much in evidence on spring and summer apparel.

Choice, Yard, 59c
Values up to $1.48
22 inch imported allovers
27 inch organdy flouncings
38 inch organdy flouncings
38 inch organdy allovers
38 inch voile allovers
40 inch voile flouncings
40 inch Swiss flouncings

18 inch venise lace allover, white and cream, for waists, camisoles, brassieres and trimming purposes; all imported goods, at less than ½ price; yard, **49c and 29c**

36 inch cotton net, with band of venise lace at bottom; 6 to 8 inches wide; for making dresses; regularly $1.50; while quantity lasts, yard, **79c**

Here Are Splendid Values in
New Spring Silks
Main Floor.

Art Satin—36 inches wide; a high lustrous weave; highly favored for the new separate skirts; in taupe, navy, gray, copenhagen, burgundy, white and black; special, yard, **$3.48**

Sport Tussah—36 inch; pure silk; in all the new shades to select from; sale price, yard, **$2.28**

Silk and Wool Poplin—40 inch; unusual five cord spring weight; in street and evening shades; $1.98 value; yard **$1.48**

Wash Satin—36 inch; in flesh, blue and ivory; launders perfectly; special Monday, yard, **$1.38**

Novelty Printed Satin—36 inch; beautiful colorings; for dresses, linings and trimmings; Monday, yard, **$1.85**

Silk and Wool Shirtings—Exceptional quality; in all the new Spring styles; Monday special, yard, **$2.25**

Black Crepe Meteor—40-inch; very much in favor; soft high finish; $3.48 value, yard, **$2.98**

Black Dress Satin—36-inch; excellent wearing quality; Monday, yard, **$1.68**

Satin Charmeuse—40-inch. One of the season's most desirable fabrics; good jet black; very special, yard, **$2.28**

Chiffon Taffeta—36 inch; in a soft, beautiful draping quality; street and evening shades; yard, **$1.48**

Cash and Carry Market

No Deliveries—Fifth Floor Only
These Items on Sale Monday and Tuesday

Bacon; Virginia brand; mild sugar cured bacon squares, lb., **27c**

Bacon; Swift's Dixie brand; lb., **30½c**

Hams; mild sugar cured California hams; lb., **24½c**

Salt pork; sweet pickled; lb., **22½c**

Pot roast of native beef; lb., **21c**

Lamb chops, lb., **28c**

Chopped beef; lb., **18c**

Finnan haddies; finest quality; lb., **16c**

Beef liver; young and tender; lb., **10c**

Spareribs; sweet pickled; lb., **14c**

Marrow soup bones; 3 lbs., **10c**

Oranges, navel; good size; doz., **39c**

Cheese; full cream Wisconsin cheese; lb., **29c**

Potato sausage; lb., **12½c**

Eggs; strictly fresh; in cartons, special, dozen, **42c**

Ham Sale



Hams—Choice of Swift's Premium, Armour's Star, Wilson's Majestic or Morris Supreme; half or whole; the lb., **35½c**

These Items for Mon., Tues., Wed. & Thurs.

Rolled oats; Purity brand; 3 reg. 12c pkgs., **23c**

Yellow split peas; freshly milled; 2 lbs. for **15c**

California pink beans; 2 lbs. for **15c**

Pinto beans; fancy recleaned; 2 lbs. for **15c**

Fine granulated sugar; 5 lbs. for **47c**

Karo Syrup—Blue Label; 2½ lb. size, **19c**; 5 lb. size, **37c**; 10 lb. size at **73c**

SHILLMAN'S SELF-HELP GROCERY

No Deliveries
No Phone Orders

These Items on Sale in The Basement Only

Salmon; finest quality pink Alaska; No. 1 tall size can, **19c**

Pears; fancy Lake County Jumbo; evaporated; per lb., **27c**

Catsup; Wilson's Certified; pint size bottle, at **21c**

Dr. Price's or Royal baking powder; large size; can, **38c**

Cut refugee green or golden wax beans; No 2 size can, **14c**

Red Cross macaroni or spaghetti; 3 reg. 10c pkgs. for **25c**

Swift's Classic white laundry soap; 10 bars, **47c**

Post Toasties, freshly packed; per package, **9c**

Prunes; Santa Clara Valley; mail size; per lb., **8c**

Wesson cooking oil; 75c size can or **53c**

Eagle brand (ye; 15c value; can, **10c**

Corn, peas and tomatoes, No. 2 size can, **11½c**

Teas and Coffees
Fifth Floor.

Fresh roasted coffees and the choicest new crop teas; quality and values unsurpassed.

Our Mocha or Java type coffee; 40c value, per pound, **34c**

Special blend coffee; our finest quality; per pound, **38c**

Your choice of the following high grade teas in bulk; Uncolored Japan, Ceylon, Oolong or green Japan, 70c value; per pound, **48c**

Uncolored Japan tea; finest quality; $1.00 value; per pound, **65c**

Ceylon Tea, lb., 39c

A special importation of fancy garden grown Ceylon tea; a wonderful value at, the pound, **39c**

DRUGS
and Toilet Articles
Main Floor.

$2.00 size Poslam for eczema, at **$1.63**
Sal Hepatica; $1.20 size for **89c**
Glyco Thymoline; special at **87c**
Pond's Extract; special for Monday, **37c**
Woodbury's Facial soap; 25c bar; 3 bars for 55c
Pepsodent tooth paste; 50c size for **36c**
La Blache face powder; special, **47c**
Rubber Sheeting; 54 width; yard, **98c**
Absorbent cotton; 1 lb. roll, regular 69c, for **49c**
White ivory hair brushes; $3.00 values; special at **$1.98**
Gem Safety Razor with 7 blades; special, at **89c**

Special for Monday
$5.00 Down
is the only payment required to secure delivery of this
GRAFONOLA

The balance can be paid in amounts as low as $2.00 a week.

No Interest
Third Floor.

Ask to Hear These Records



$75

You're Some Pretty Doll.....85c
Hawaiian Breezes.....85c
Have a Smile.....85c
Mother, Here's Your Boy.....85c
Smiles—Fox Trot.....85c
Long, Long Trail (McCormack).....$1.00

"A STORE FOR EVERYBODY"

PAR

DEATH NOTI
Will Be Found
Page 15, Part 1

INDEX TO
CLASSIFIED ADVERTISE

AUCTION SALES
AUTOMOBILES
GASOLINE
ELECTRIC
MOTOR TRUCKS
AUTOMOBILES TO EXCHANGE
AUTOMOBILES, REPAIRI
AUTO ACCESSORIES, REPAIRS
AUTOMOBILES WANTED
MOTOR AND EXCHANGE
MOTORCYCLES AND MOTORCYCLES
BILLIARDS AND BOWLING
BOARD AND LODGING
BOARD WANTED
BOATS, YACHTS, ETC.
BOOKS AND MAGAZINES
BUILDING MATERIAL
BUSINESS CHANCES
BUSINESS SERVICE
BUSINESS PERSONALS
CAMERAS, KODAKS, ETC.
CASTOFF CLOTHING
CEMETERIES
CLEANERS AND DYERS
CLOTHING, FURS, ETC.
CLUB AND ASSN. MEMBERSHI
COLLECTIONS
CONTRACTS TO LET AND WANT
DANCING SCHOOLS
DEATH NOTICES
DOGS, BIRDS, POULTRY, ETC.
DRESSMAKING AND MILLINER
FINANCIAL
FLATS AND HOUSES LISTED
FLORISTS
GARAGES
HELP WANTED—MALE
HELP WANTED—FEMALE
HOUSE WORKERS' SERVICE
HORSES AND CARRIAGES
HOTELS
HOUSEHOLD GOODS
HOUSEHOLD GOODS WANTED
INFECTION
INSURANCE [ALL KINDS]
JEWELRY, WATCHES, ETC.
LAND INFORMATION
LEASEHOLDS
LEGAL NOTICES
LIGHT & HEAVY MANUFACTU
LOANS—PERSONAL PROPERTY
LOST AND FOUND
MACHINERY AND TOOLS
MISCELLANEOUS
MORTGAGES
MOTORCYCLES AND BICYCLES
MOTOR TRUCKS TO RENT & W
MONUMENTS
MUSICAL AND DRAMATIC
MUSICAL INSTRUMENTS
MUSIC ROLLS AND RECORDS
OFFICE DEVICES
PARCEL POST AND EXPRESS
PARTNERS WANTED
PATENTS, PATENT ATTORNEY
PERSONAL
PLUMBING, HEATING, FIXTU
PRINTING, ENGRAV'G, BIND'G
PRINTING MACH'Y & SUPPLIE
REAL ESTATE—CENTRAL
APARTMENTS—SOUTH SIDE
APARTMENTS—SOUTHWEST
APARTMENTS—NORTH SIDE
APARTMENTS—NORTHWEST
APARTMENTS—WEST SIDE
BUSINESS PPTY—SOUTH SIDE
BUSINESS PPTY—SOUTHWES
BUSINESS PPTY—NORTH SID
BUSINESS PPTY—NORTHWES
BUSINESS PPTY—WEST SIDE
HOUSES—SOUTH SIDE
HOUSES—SOUTHWEST
HOUSES—NORTH SIDE
HOUSES—NORTHWEST
HOUSES—WEST SIDE
VACANT—SOUTH SIDE
VACANT—SOUTHWEST
VACANT—NORTH SIDE
VACANT—NORTHWEST
VACANT—WEST SIDE
MISCELLANEOUS—SOUTH
MANUFACTURING PROPERT
SUB'N—OAK PARK, AUSTIN
SUB'N—SOUTH
SUB'N—SOUTHWEST
SUB'N—NORTH SIDE
SUB'N—NORTHWEST
SUB'N—WEST SIDE
ACRE PROPERTY
OTHER CITIES
SUMMER RESORTS
FARM LANDS
COUNTRY
CATTLE RANCHES
TIMBER, COAL
FRUIT LANDS
MISCELLANEOUS
REAL ESTATE WANTED
REAL ESTATE TO EXCHANGE
REAL ESTATE LOANS
ROOMMATES
SAFES
SEWING MACHINES
SITUATIONS WANTED—MALE
SITUATIONS WANTED—FEMAL
SPORTING GOODS
STOCKS AND BONDS
STORAGE, CARTING, FORWAR
STORE AND OFFICE FIXTURE
TENTS
SCALES
TO RENT—ROOMS
TO RENT—HSKPG. ROOMS
TO RENT—HOUSES
TO RENT—FURNISHED HOUSE
TO RENT—FLATS
TO RENT—FURNISHED FLATS
TO RENT—STORES
TO RENT—OFFICES AND STUI
TO RENT—FLOORS AND LOFT
TO RENT—MFG. PROPERTY
TO RENT—FARMS
TO RENT—HOTELS
TO RENT—HALLS
TO RENT—THEATERS
TO RENT—OTHER CITIES
TRADE SCHOOLS—MALE
TRADE SCHOOLS—FEMALE
TALKING MACHINES
THEATER TICKETS
TRUNKS, BAGS, SUIT CASES
TYPEWRITERS AND SUPPLIE
UNDERTAKERS
WANTED—TO RENT—ROOMS
WANTED—HOUSES
WANTED—FLATS
WANTED—STORES AND OFFIC
WANTED—TO RENT—BUILDIN
WANTED—TO RENT—FARMS
WANTED—AT SUMMER RESO
WANTED—TO RENT—MFG
WANTED—TO RENT—MISCEL

TERMS OF SUBSCR
OF THE TRIBU

Orders for mail subscriptions expanied by remittance to cov postage paid in the United St (Chicago and suburbs), Canada Daily, without Sunday, one ye months, $2.50; three months, month, $1.20; one month, 60 c Daily, with Sunday, one year months, $3.00; three months, month, $1.50.
Sunday only, one year, $5.00; c
Canadian subscribers ordering Tribune without daily are charge month extra for postage. Give n in full, including count Remit by express money order, registered letter, at our risk, to TRIBUNE, Publisher, CHICAGO, NEW YORK—280 FIFTH AV WASHINGTON—40 WYATT B LOS ANGELES—200 HAAS B LONDON—16 REGENT ST. PARIS—420 RUE ST. HONOR Persons wishing to take "T by carrier may order it by Harrison Central 100. Where Tribune makes complaint.
All unsolicited manuscripts, p and pictures sent to The Tribune for the owner's risk and The company expressly disclaims any responsibility for their saf
DOMESTIC POSTAGE—One o Sunday pages or part thereof. Foreign Postage rates quoted only to complete papers. When a change is made in the post rate is 1 cent for each two pa NOTICE—The laws of the post very strict, and newspapers that said cannot be forwarded.

MEMBER OF THE ASSO PRESS.
The Associated Press is exc titled to the use for republi news dispatches credited otherwise credited in this pa the local news published her
All rights of republicatio dispatches herein also are r

PART 9

The Chicago Sunday Tribune.

THE WORLD'S GREATEST NEWSPAPER

WANT ADS

FEBRUARY 23, 1919.

hoes
t $3.95



Values Up to
$6.00, at

85

Suits
eatured



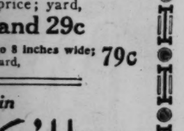
oideries
and imported goods
Main Floor.

ce, Yard, 59c
ues up to $1.48
ported allovers
rgandy flouncings
organdy allovers
n organdy allovers
nch voile allovers
inch voile flouncings
inch Swiss flouncings
ng

venise lace allover,
cream, for waists, cam-
sieres and trimming
ll imported goods, at
½ price; yard,
c and 29c
6 to 8 inches wide; 79c
, yard,

s in
Silks
Printed Satin—36 inch;
olorings; for dresses,
trimmings; $1.85
rd,
Sol Shirtings—Exceptional
the new Spring $2.25
y special, yard,
Meteor—40-inch; very
soft high finish; $2.98
rd,
Satin—36-inch; excellent
ity; Money, $1.68
ense—40-inch. One of the
desirable fabrics; good
y special, $2.28
Taffeta—36 inch; in
autiful draping qual-
t and eve- $1.48
es; yard,

al for Monday
0 Down
payment required to
very of this
FONOLA



$75
Pretty Doll.....85c
esses.....85c
.....85c
e Your Boy.....85c
Trot.....85c
rail (McCormack).....$1.00

DEATH NOTICES
Will Be Found on
Page 15, Part 1.

INDEX TO

CLASSIFIED ADVERTISEMENTS.

	Page
AUCTION SALES	20
AUTOMOBILES	18-19
AUTO GASOLINE	19
AUTO TRUCKS	19
AUTOMOBILES TO EXCHANGE	19
AUTO ACCESSORIES, REPAIRING	19
AUTOMOBILES WANTED	19
BICYCLES AND EXCHANGE	11
BICYCLES AND MOTORCYCLES	19
BILLIARDS AND BOWLING	9
BOARD AND LODGING	9-10
BOATS WANTED	19
BOATS, YACHTS, ETC.	1
BOOKS AND MAGAZINES	16
BUILDING MATERIAL	16
BUSINESS CHANCES	16
BUSINESS SERVICE	16
BUSINESS PERSONALS	20
CAMERAS, KODAKS, ETC.	16
CARPET CLEANING	20
CLOTHING	Part 1, 15
CLEANERS AND DYERS	11
COOKING, FURS, ETC.	20
CLUBS AND ASSN. MEMBERSHIPS	20
COLLECTIONS	1
CONTRACTS TO LET AND WANTED	20
CORRESPONDENCE SCHOOLS	1
DANCE NOTICES	Part 1, 15
DOGS, POULTRY, ETC.	19
DRESSMAKING AND MILLINERY	9
ENGINEERS	1
FARMS AND HOUSES LISTED	10
FINANCIAL	1
FOR SALE	1-8
HELP WANTED—MALE	3-4-5-6
HELP WANTED—FEMALE	7-8-9
HOUSEHOLD WORKERS' SERVICES	9
HORSES AND CARRIAGES	20
HOTELS	9
HOUSEHOLD GOODS	17
HOUSES WANTED	10
INSURANCE [ALL KINDS]	16
JEWELRY, WATCHES, ETC.	17
LOST AND FOUND	15
LOST ANIMALS	17
LOST BICYCLES	19
LOST TRUCKS TO RENT & WTD.	19
LOST, MISCELLANEOUS	Part 1, 15
MUSICAL, DRAMATIC	1
MUSICAL INSTRUMENTS	1
MUSIC ROLLS AND RECORDS	1
OFFICE DEVICES	16
PARCEL POST AND EXPRESS	1
PARTNERS WANTED	16
PATENTS, PATENT ATTORNEYS	17
PERSONAL	15
PIANO HEATING, FIXTURES	20
PRINTING, ENGRAV'G, BIND'G	20
PRINTING MACH'Y & SUPPLIES	1
REAL ESTATE—CENTRAL	10
REAL ESTATE—SOUTH SIDE	11-12
RESTAURANTS—SOUTHWEST	12
RESTAURANTS—NORTH SIDE	12
RESTAURANTS—NORTHWEST	12
RESTAURANTS—WEST SIDE	12
ROOMS FOR—SOUTH SIDE	12-13
ROOMS FOR—SOUTHWEST	13
ROOMS FOR—WEST SIDE	13
ROOMS FOR—NORTH SIDE	13
ROOMS FOR—NORTHWEST	13-14
ROOMS—WEST SIDE	14
ROOMS—SOUTH SIDE	14
ROOMS—SOUTHWEST	14
ROOMS—NORTHWEST	14
ROOMS FOR PROPERTY	14
ROOMS IN OTHER CITIES	14
SUMMER RESORTS	14
TIMBER LANDS	14-15
TRUCKS	15
TYPE-WRITERS	15
VACANT RANCHES	15
WANTED, COAL	15
WANTED, LANDS	15
WANTED, MISCELLANEOUS	15
WANTED, REAL ESTATE WANTED	15
WANTED, REAL ESTATE TO EXCHANGE	15
WANTED TO LOAN	15-16
WASHING MACHINES	20
WATCHES WANTED—MALE	2
WATCHES WANTED—FEMALE	2-9
WORK BONDS	16
WORK AND BONDS	16
WRITING, PRINTING, FORWARDING	20
YARD AND OFFICE FIXTURES	16
ROOMS	9
ROOMS AND BOARD	9
ROOMS—NEAR LOOP	9
ROOMS—HOUSES	10
ROOMS—FURNISHED HOUSES	10
ROOMS—FLATS	10
ROOMS—FURNISHED FLATS	10
ROOMS—STORES	10—11
ROOMS—OFFICES AND STUDIOS	11
ROOMS—FLOORS AND LOFTS	11
ROOMS—PROPERTY	11
ROOMS—FARMS	11
ROOMS—HOTELS	11
ROOMS—HALLS	11
ROOMS—THEATRES	11
ROOMS—OTHER CITIES	11
SCHOOLS—MALE	6
SCHOOLS—FEMALE	9
SHARE TICKETS	20
SHARE RAGS, SUIT CASES	19
SHARE TYPEWRITERS AND SUPPLIES	20
SHARE TYPEWRITERS	Part 1, 15
SHARE TO RENT—ROOMS	9
SHARE TO RENT—HOUSES	10
SHARE TO RENT—FLATS	10
SHARE TO RENT—STORES AND OFFICES	11
SHARE TO RENT—BUILDINGS	11
SHARE TO RENT—FARMS	11
SHARE TO RENT—SUMMER RESORTS	10
SHARE TO RENT—REAL ESTATE	11
SHARE TO RENT—MISCELLANEOUS	11

TERMS OF SUBSCRIPTION OF THE TRIBUNE.

Terms for mail subscriptions must be accompanied by remittance to cover.

Daily in the United States (outside of Chicago), Canada, and Mexico, and without Sunday, one year, $8.00; six months, $4.50; three months, $2.50; two months, $1.70; one month, 60 cents.

Daily with Sunday, one year, $10.00; six months, $5.50; three months, $3.00; one month, 75 cents.

Sunday only, one year, $5.00; one month, 50 cents.

Subscribers ordering the Sunday edition with daily are charged 20 cents a month extra for postage. Give postoffice address in full, including county and state. Remit by postoffice money order, draft, or in registered letter, payable to The Tribune Company.

THE TRIBUNE, 10 S. LA SALLE-ST., CHICAGO.
TRIBUNE TOWER—400 MAIN BUILDING.
TRIBUNE—1900 W. MADISON-ST., S. W.
TRIBUNE—420 RUE ST. HONORE.

Persons wishing to take THE TRIBUNE from newsstands may remit 2 cents for postal card or 1 cent for letter (not to exceed 100 in number). When delivery is irregular, a complaint to the circulation department will secure prompt attention.

Unsolicited manuscripts, articles, letters, and photographs sent to The Tribune will be returned at the owner's risk and The Tribune will not be responsible for their safe custody or return.

DOMESTIC POSTAGE—One cent for each four ounces or part thereof.

Foreign postage rates are quoted above apply to complete papers. When parts are sent 1 cent for each two ounces.

Under the laws of the postal department circulars, and newspapers insufficiently prepaid will not be forwarded.

MEMBER OF THE ASSOCIATED PRESS.

The Associated Press is exclusively entitled to the use for republication of all news dispatches credited to it or not otherwise credited in this paper, and also the local news published herein.

All rights of republication of special dispatches herein also are reserved.

LOST AND FOUND.

ACCOUNT BOOK — LOST — CONTAINING about 300 names; Dward. Ph. Randolph 4384. C. A. KELLEY.

BAG—LOST—SILVER MESH BAG, CONTAINing silver mesh purse and other articles. Reward. 710 Fisher Bldg. or Virginia Hotel.

BUNCH OF KEYS — LOST—AT CORNER OF Adams and Franklin-sts., or in vicinity Shaw Taxi; tag and also Security Trust and Savings Co. tag attached; reward. Address P N 79, Tribune.

DISCHARGE CERTIFICATE — LOST—WILL the party who took same from Pvt. G. V. Gill, Canadians, yesterday, kindly return to Gen. Delivery; no questions asked.

DOG—LOST—MIDGET SCOTCH COLLIE—"Scottie;" dark brown and white; extra toe on hind legs. $5 reward. Tel. Columbia 5818.

DOG—LOST — JAN. 23, FOX TERRIER, with black and tan spots, tail cut, little white spots in right eye; answers to name Prince; please return; rew. 1051 N. Drake-av., Albany 5960 or 5231.

DOG—LOST—BRINDLE FRENCH BULL dog, male, screw tail, with name Scott, name Buster, Liberal reward. Sunny 5353.

DOG—LOST—AIREDALE, STRAYED FROM 55th and Prairie; liberal reward. SCHLOSS, Harrison 5398.

DOG—LOST — LIGHT BRINDLE BULL, weighs about 50 lbs., white collar and breast. $25 reward. Phone Diversey 6303.

DOG—LOST—BROWN COCKER SPANIEL, name Brownie, 51st and Blackstone-av.; $10 reward. Phone Hyde Park 3469.

DOG—LOST—WHITE COLLIE, BROWN head, brown spot on each side; name Leddie. Reward, wake view 5704.

DOG—FOUND—FEB. 15, MALE FOX BULL dog. Call Monticello 3036.

DOG—LOST—COLLIE, ANSWERS TO NAME of Don. Phone Rogers Park 556.

FUR—LOST—MARTEN, BETWEEN WILSON L and Beacon-st.; reward. Sunnyside 7581.

GLASSES—LOST—RIMLESS, RANDOLPH-st. between Wells and State; finder please ph. Well. 1735.

KEYS—LOST—BUNCH, LOCK AND AUTO chain, on Michigan-blvd., bet. 30th and 24th-sts., Thursday night. Tel. Irving 739.

KEYS—LOST—BUNCH OF KEYS ON GOLD key ring; reward. Phone Calumet 5850.

MR. ROGERS.

KEYS—LOST—WITH MASONIC TAG NO. 90048; reward. Room 1104, 31 N. State-st.

MEDAL—LOST—WITH THE BUST OF BOlivar on one side and the coat of arms of Venezuela on the other. 5207 Woodlawn-av.

MONEY—LOST—$15, IN L. ST.A., DEARBORN and Cottage Grove-av. Good reward. Ph. Oakland 3278.

MUFF—FOUND—FUR, ON BROADWAY car, Feb. 11; owner may have same by paying for this ad. Address Y M 282, Tribune.

PIN—LOST — PLATINUM BAR PIN CONtaining diamonds and sapphires. Liberal reward. MRS. RUFUS M. POTTS, 928 Winona-av. Sunnyside 7081.

PHOTOGRAPHS—LOST—ONE PACKAGE OF photographs, the name, F. Weick, 6a W. Washington-st.; liberal reward for return. Horne Copying Co., 113 S. Jefferson-st.

PORTFOLIO—LOST—BLACK, WITH IMPORtant Red Cross papers, on a bound car, betw. 9:30 and 10 a. m., Mon., Feb. 17. Reward. Return immediately. 180 N. Wabash-av.

PRICE BOOK—LOST—BLACK LEATHER, name on cover. Redpath Electric Co. Reward. Phone Stewart 2168.

PURSE—LOST—WITH $20 BILL AND CALLing cards, Thursday p. m. on 12th-st. car or between Cornell and Clark-st. and Eden and Ridge-blvd. Graceland 4338.

PURSE—LOST—SMALL BROWN VELVET, Saturday, containing $60, gold watch, ring; on State-st., between Carson's and Stevens'. Phone Harrison 4565.

RING—LOST—SIGNET; DIAMOND SETting; mother's keepsake; reward. Phone Englewood 1817.

SEALSKIN SCARF—LOST—FRIDAY NIGHT, near Randolph and Clark-sts. Liberal reward if returned to M. SMITH, 6143 University-av. Midway 3073.

SHOES — LOST — LEFT ON NORTH-western railroad between Highland Park and city. Owner's name inside. Liberal reward. Phone Harrison 8552.

SILK BAG—LOST—CONTAINING SOLDIER'S discharge papers, pocketbook, keys, letters; bet. Warren, Lincoln, Lake, and Wood-sts.; keep money; return bag to P. F. FRENCH, 1921 Warren-av.

SILVER MESH BAG—LOST—KEEPSAKE cont. $7. Fri. a. m. Fullerton car, Kedzie-blvd. or Logan L. Reward. Albany 1455.

SPECTACLES—LOST — HALSTED-ST. car, between 46th and 63d-sts. Phone Englewood 3565. Reward.

SUIT CASE—LOST—SMALL BLACK, BEtween Monadnock and Conway Bldgs. Reward if returned to 1753 Conway Bldg.

TIRE—LOST—FROM AUTOMOBILE, NEW, Goodrich fire, spare on rim, on W. Jackson, Thurs. eve., 5 p. m. Call Harrison 8791; reward.

WALLET—LOST—BROWN, NEAR THORNdale station N. W. "L," containing R. R. ticket to San Francisco and baggage checks, hand for return to clerk Brevoort Hotel before Sunday morning or after that address T 390, Tribune.

WATCH—LOST—WEDNESDAY, FEB. 5, gold hunter case watch and chain with monogram on back of watch, differeni monogram on gold cigar cutter, inscription inside watch; liberal reward and no questions asked for return. Notify P 278, Tribune.

WATCH—LOST—LADY'S WRIST WATCH, Feb. 20; keepsake; on 35th-st. or Western-av. car. Reward. Lawndale 8485.

WATCH—LOST—LADY'S ELGIN, FEB. 15; monogram, E. S. C.; gold coin attached to short chain; reward. Ph. Austin 7489.

WEDDING RING—FOUND—A WEEK AGO. Phone Central 6690.

WRIST WATCH—LOST—ELGIN, WEDNESday; valued as keepsake; reward. Phone Normal 671.

WRIST WATCH—LOST—SOLID GOLD SWISS, and bracelet, Sat. bet. Hampden and Clark; reward. Diversey 5041.

WRIST WATCH—LOST—LADY'S OCTAGON gold, Tuesday, between Wabash-av. and La Salle. Reward. Lake View 3818.

WRIST WATCH—LOST—GOLD, BET. AD-ams and Van Buren, on Wabash or on Oak Park L. Ph. Oak Park 1950. Reward.

WRIST WATCH—LOST—MONOGRAM W. M. G. Reward. Ph. Ravenswood 806.

PERSONAL.

PERSONAL—PERSON HAVING IN THEIR possession gold hunter case watch and chain, with monogram on back of watch and different monogram on gold cigar cutter, watch having inscription inside case, is requested to leave same at Tribune office and return and no questions asked by communicating with S 563, Tribune.

PERSONAL—ELLER McDONALD DESIRES information of his son, John McHale, aged 15 years, last heard of in 1913 in Chicago. He has an aunt and two uncles in Arizona—Ben, Joseph, and Frank. Please write one knowing his whereabouts please notify A. J. Abbott, care of the J. L. Haynes Store, Madison and Easton-sts., Tulsa, Okla.

PERSONAL—BABY GIRL, UNDER 3 YRS. OF AGE, WANTED FOR ADOPTION BY REFINED FARM COUPLE; GIVE CIRCUMSTANCES, ADDRESS THE CITIZENS' STATE BANK, CARMEL, INDIANA, OR MRS. H. BRUNNER, 1425 N. Penn.-st., INDIANAPOLIS, IND. R. R. 7, BOX 255.

PERSONAL—WILL THE PERSONS WHO witnessed automobile accident on Washington-st. bridge on Jan. 19 kindly communicate with J. WALKER, 451, 175 W. Jackson-blvd. Chicago?

PERSONAL — PARTIES WITNESSING sunset car accident to a 11 year old boy Feb. 20, about 3:30 p. m., at 43d and Paulina, kindly communicate with P Y 385, Tribune.

PERSONAL—WANTED, TO ADOPT, A BABY girl under 2 yr.; willing to give all advantages; ref. exchanged. Address T 241, Tribune.

PERSONAL—ERNEST OBORN AND PAUL Kanka, having bought garage from Sam Kaplan, will not be responsible for any of his debts after Feb. 20, 1919.

PERSONAL—ANYONE KNOWING PRESENT whereabouts of Daisy Chorpenning or Daisy Redpath, formerly of New York, kindly address S 338, Tribune.

PERSONAL — ANYONE KNOWING THE present address of Frank C. Hamlin, or Charles Pearson please communicate with T 123, Tribune.

PERSONAL — WANTED—FOR ADOPTION, baby boy not more than a week old; must be healthy and of good parentage; will give good home. Telephone Superior 8515.

PERSONALS—CHARLES A. MCCABE, my aunt of Harry Crowley, please communicate with L. Male, 585 Vermond-av., Detroit, Mich.

PERSONAL—WANTED—TO KNOW WHERE-abouts of McDonald, formerly employed by Matt Pinkerton. Address P 159, Tribune.

PERSONAL—NOT RESPONSIBLE FOR ANY debts contracted for or by any other than myself. THEO. V. CUTTER, 1921 Warren.

PERSONAL — WOMAN WITH BEST REference to escort 2 year old girl to Cal.; exp. paid for child. Address S 299, Tribune.

PERSONAL—WANTED, TO ADOPT, BOY, 1 to 2 yrs. old, healthy and of good parentage. Address P 507, Tribune.

PERSONAL—WILL NOT BE RESPONSIBLE for any debts contracted by my wife, Gus F. Carlson.

PERSONAL—NOT RESPONSIBLE FOR debts contracted by any one but myself. EDWARD VAN MIDDLESWORTH.

PERSONAL—JOHN MYNDERS: WILL YOU write Mrs. J. Sabo, 936 E. 42d-pl., Chicago?

PERSONAL—M.: COME HOME. WE LOVE you. MAMMA.

PERSONAL—JOE: WRITE ME AT 6234 A York-pl. V. B. GRACE.

HOME WORKERS' SERVICES.

SLIP COVERS FOR FURNITURE IN stripes and cretonne of very attractive patterns at a great reduction; will call any part of city with a full line of samples. M. Golin, Ph. Armitage 4552.

SLIP COVERS AND DRAPERIES MADE TO order. Phone Edgewater 4293 and we will call with samples. C. N. PETERSON.

MUSICAL INSTRUMENTS.

$35 BUYS CABINET PHONOGRAPH

We have contracted to sell one of the largest phonograph co.'s output for the year of 1919 and these phonographs are now on display. These machines are beautiful mahogany finished, have double spring motors, the best tone arms that money can buy, and are all fully guaranteed and will last you a life time. You wonder how we can sell these phonographs at this price of $35 but having contracted for thousands of machines we are willing to take a small profit and sell them to everybody that is in the market for the best buy in a mahogany cabinet phonograph for $35. Our loop salesroom is centrally located for everybody in town as well as persons coming from out of town. Don't miss the greatest opportunity that has presented itself to phonograph buyers of Chicago. Give us a call first and be convinced. Other models equally attractive in price. The address is

120 S. State St. Room 50,
NEXT TO THE FAIR.

NOTICE.
PHONOGRAPH SALE.

WE ARE CROWDED FOR ROOM AND HAVE A CARLOAD OF PHONOGRAPHS OF ALL MAKES AND DESCRIPTIONS WHICH WE WILL SELL AT COST.

THESE MACHINES ARE IN FIRST CLASS CONDITION, PLAYING ALL DISC RECORDS, AND ARE FULLY GUARANTEED FOR 5 YRS. CALL AND LOOK THEM OVER.

JOHN E. HUFMEYER STORAGE,
2735 LINCOLN-AV., NEAR DIVERSEY.
OPEN FROM 7 TO 9 P. M.; SUNDAY FROM 10 A. M. TO 4 P. M.

KESSEL BROS. STORAGE SALE OF TALKING MACHINES.

We have a large assortment of slightly used talking machines which we are selling at BARGAIN PRICES.

SEE US FIRST.

KESSEL BROS. STORAGE,
4033 S. State-st.

USED PLAYERS—$250, $300, $350.

USED UPRIGHT PIANOS.

ALL MAKES, FROM $75 TO $200.

Bauer, Knabe, Vose & Sons, Emerson, Kimball, Starck, Mason & Hamlin, Steinway, Chickering.

OPEN EVENINGS
TUESDAY, THURSDAY AND SATURDAYS.

SCHULTZ PIANO CO.,
1540 Madison-st., Cor. Ogden-av.

A BARGAIN AT ANY PRICE IS A GENUINE SONORA. Phonograph with beautiful, clear tone, its velvety smooth cabinet, and wonderful long playing SWISS motor, but before of the many cheap imitations that are now on the market and being sold in obscure, out of the way places and from private homes. Such machines produce nothing but dissatisfaction. Buy a genuine SONORA from our attractive display department, Room 415, 140 S. Dearborn-st., where we have a complete assortment of all models and finishes. Liberal terms. THE SONORA SHOP.

$175.00.

You can have your piano made into a high grade guaranteed 88 note player piano. This price includes refinishing of piano case. This player when complete is the equal of any new player which sells for $750; guaranteed 10 years by a reliable mgfr. Address X 458, Tribune.

$1 DOWN

And 25c per week buys genuine Edison, 92 records, $38.
WEST SIDE STORAGE EXCHANGE,
3255 W. Madison-st., cor. Spalding.
Open till 10 p. m.

WARNING.

SONORA SWISS motors are found only in the genuine SONORA, "The Highest Class Talking Machine in the World." Beware of imitations. THE SONORA SHOP, Room 415, 140 S. Dearborn-st., Chicago, Ill.

$85 BUYS 37-INCH HIGH, LARGE CABinet phonograph, including 30 selections of Victor and Columbia records; jewel needles; guaranteed. BARGAIN. $1 R. Van Buren, room 407, 8:30 to 7 daily, 10 to 3 Sunday.

TO BE SURE THERE ARE OTHER PLACES to buy PHONOGRAPHS and RECORDS but you go out of their way to do SO MUCH for you at

THE TONE SHOP.

COLUMBIA GRAFONOLA WITH 100 SELECtions, Second Hand, in a darling and only $77. STORAGE EXCH., 3255 W. Madison-st.

VICTOR, SOLID OAK, SLIGHTLY USED, IN fine condition; our special price $25. Wade Talking Machine Co., 14 N. Michigan-av., near Madison-st.

CULBERTSON-DICKINSON PLAYER PIano; Storey & Clark, beautiful cabinet grand; music cabinet, rolls and bench; no dealers. 4959 Michigan-av., 2d apt.

BARGAIN—WILL SELL MY $150 50-INCH mah. Kingston phonograph and records, nearly new, for your best offer. JOSEPHBOSY, 3609 N. Douglas-blvd.

VICTROLA WANTED.

Victor in part payment. Have Steger piano. Address O Y 478, Tribune.

CLEMONS & CRANE UPRIGHT, ELEGANT Ebony Player, sell $160. Room 423 Wheeler Hotel. Tel. Douv. 3414. At home till 2 p. m.

MUST SELL LARGE MAHOGANY CABINET talking machine and records; sell at a bargain. 814 Wilson-av., Apt. A.

FOR SALE — PIANOLA PIANO AND BACH Player, player piano; dull brown mah. Call Sunnyside 6762.

MINIATURE GRAND MAHOG., LIKE NEW; a bargain; $395. Terms $10 per month. P. A. Starck Piano Co., 210 S. Wabash-av.

FOR SALE—A GENUINE DIAMOND DISC Edison machine; will sell at big sacrifice; home evenings after 7 p. m. Garfield 6154.

SPECIAL DISCOUNT SALE THIS WEEK IN Victrolas; perpetual bargains in all makes of all kinds. 704 Republic Bldg.

VIOLIN FOR SALE — GOOD TONE; $18. Call Sunday, 2 to 4, 3124 Michigan-blvd. Room 420. Monday for first caller.

$250 MAHOG. CONCERT GRAND PHONOgraph, with records and jewel needles; all perfect; $125. 1847 Belmont-av. Irving 1846.

YOUR PIANO TUNED AND REPAIRED at reasonable prices. Address N N 207, Tribune.

LARGE SIZE MAH. PHONOGRAPH, PLAYS all records; cheap for cash. 2651 South Park-av., blocks east Cottage Grove-av.

BEAUTIFUL $1,000 PLAYER PIANO, SOLID wood cabinet, rolls and bench; $350. Call Norms 8892.

SPECIAL SALES THIS WEEK IN USED pianos and players; easy terms. STARK PIANO CO., 1223 E. 63d-st.

FOR SALE—COLUMBIA GRAFONOLA, 100-lb. type, $65. Office Jonquil Apts., 1558 Jonquil-ter., cor. Ashland.

LYON & HEALY, 37TH PIANO FOR SALE, like new, $185. 1101 E. Hamlin-av.

SPOT CASH PAID FOR USED PIANOS ANY condition. Address N N 206, Tribune.

VICTROLA, $15; 6 ROCKING CHAIRS, $3; 9x12 rug, $6. 4323 Emerald-av., 2d apt.

NEARLY NEW PIANO, QUARTER SAWED oak; cost $400; will sell for $180. 437 Belmont-av., Apt. 1.

NICKEL IN SLOT ORCHESTRA, $200; COST $950. L. E. COWPER, 480 E. 31st-st.

$200 BUYS $700 PLAYER PIANO.
1956 Larrabee-st., corner Center-st.

PIANO—USE ONE YEAR FOR REMOVAL and care. 5733 Kenmore.

PIANO—MAHOGANY, UPRIGHT, CHEAP. 61 N. Oak, Apt. C. Sup. 7956.

MUSICAL INSTRUMENTS.

STEINWAY Pianos

HERE ARE A NUMBER OF OUR EXCHANGED STEINWAYS. THEY ARE IN EXCELLENT CONDITION.

UPRIGHTS.

STEINWAY Upright, ebonized; refinished and nicely rentyleized; only ..... $ 425
STEINWAY Upright, rosewood; a large instrument in the best musical condition, carefully rebuilt and refinished 450
STEINWAY Upright, ebonized; thoroughly factory repaired; musically as good as new 450
STEINWAY Upright, ebonized; in the best of condition musically and in appearance like new 475
STEINWAY Upright, mahogany; beautiful rich mahogany in exceptionally good condition 500
STEINWAY Upright, mahogany. This is a Style "O" described in a late catalogue and can hardly be distinguished from new 550
STEINWAY Upright, Style "M," mahogany; practically new, of late catalog design; style and mahogany; only slightly used and as good as new. Here we offer a saving of $185 as compared to a new piano 750

GRANDS.

STEINWAY Grand, large parlor size, rich, dark red rosewood art finish; an exceptional opportunity for artists and teachers 500
STEINWAY Grand, a fully Grand Style "A" in brown mahogany finish of rare value musically and intrinsically 1,000
STEINWAY Grand, Style "A," large parlor grand, ebonized, in perfect condition; has had only slight use at several recitals 1,300
STEINWAY Grand, this is a Style "B" mahogany, the large parlor size. It is in perfect order and no new piano is any more desirable 1,350
And many other Uprights, Grands and Player Pianos.
EASILY MET TERMS OF PAYMENT MAY BE ARRANGED.

LYON & HEALY
WABASH-AV. AT JACKSON-BLVD.
Monitor 10 A. M. to 5 P. M. Wabash 7900.

THE MOST SENSATIONAL

Removal Sale

In the History of Phonographs
ALL THIS WEEK
(If they last that long.)

Genuine Edison, $37.50. Terms $1 down, 25c per week (used).

Genuine Victor Victrola, 20 selections of music, including some $3 Victor Red Seal records, the whole outfit $97.50 (used).

One genuine Wonderful toned GENUINE BRUNSWICK, Style 50, including 70 selections of music. [Some Columbias and some Emersons]. The entire outfit complete ONLY $69.50.

Many other opportunities, but last but not least, if you are economizing and purchase a small wonderful toned machine, all in perfect condition, including 20 selections,

Only $12.50

To get this price you must carry with you, saving us cartage, A whale of a BARGAIN.

We have but 27 of them. Come early, but they may last till noon.

THE TONE SHOP,
Still at 530 Republic Bldg., but moving in a few days.

MUST HAVE ROOM

for big shipment new style BRUNSWICK PHONOGRAPHS just arriving, so

TOMORROW

and Tuesday will offer at bargain prices our entire stock of new and used machines of all other makes, including Victor, Columbia, Edison, Sonora, Starck, DAUS, TALKS. Make us an offer for these slightly used

VICTROLAS.

$225 size Victor Victrola with records.
$115 size Victor Victrola with records.
SPECIAL.
A late style BRUNSWICK, with 40 fine record selections for $69.50. Easy terms.
Many other big snaps.
WYAR, BAILEY & CO., 604 Republic Bldg., State and Adams.

YES, I DROPPED IN AND LOOKED AT the stunning new quarters the
SONORA SHOP
Building is preparing for
THE TONE SHOP.
Some progress, and some class. I understand they handle
ALL STANDARD MAKES.
They'll soon be out of quarters because this makes it so easy to select a phonograph when one is unpecided which. Are they still in the Republic Building?
SURE—ROOM 580.
When are they going to MOVE
?

PHONOGRAPHS.

Your chance to buy considered $200 values direct from factory $27.50 to $75. All guaranteed 5 years. Mail orders solicited.
WESTERN PHONOGRAPH CO.,
1320 S. Wabash.

VISIT OUR SHOWROOM AND SAVE HALF on a Victrola. We will please today one of the largest and finest stocks of talking machines at prices that seem impossibly low; no reasonable offer will be refused. Open daily till 9 p. m. Sunday 10 to 4 p. m. Liberty Storage, 4100 S. State-st.

BARGAINS IN TALKING MACHINES—I HAVE ON HAND A NUMBER OF HIGH GRADE cabinet phonographs that I wish to dispose of at reasonable prices. Call today and inspect these machines. Telephone Belmont 4023. Surland Art Studio, 881 W. North-av.

GENUINE VICTOR VICTROLA, 2 YEARS old, AI condition, including 20 selections music. ONLY $29.00.

WEST SIDE STORAGE EXCHANGE,
3255 W. Madison. Open till 10 p. m.

FOR SALE—GRAFONOLA, MAHOGANY Edison talking machine, with records, diamond disk and special attachment for all records; outfit cost $200 and never been used; will sell for $75. Call 1 to 3 p. m. Tomorrow, 1 Lincoln-pl., Apt. 2.

THE GRAFONOLA SHOP HAS ALL kinds of talking machines on easy payments. You can pay any amount per month that you can afford. That's why you can have a Columbia, Brunswick, Pathe, or Wadeola Talking Machine in your home at once. Visit the Wade Talking Machine Co., 14 N. Michigan-av., near Madison-st.

USED VICTOR VICTROLA, MAHOGANY, large size, and records; also other bargains in new and used talking machines. Victor Factory office, Room 1729 Republic Bldg., State and Adams-sts. Also open Sunday, 10 to 5.

NEW 42 IN. MAH. CABINET PHONOGRAPH. Universal tone arm, powerful motor, 14 selections of records and needles, $29.75. Leader Sales Co., Main floor, 194 N. La Salle, corner Lake.

BIG SALE OF USED AND SAMPLE PLAYERS —Hardman, Steger, Mason-Hamlin, Kimball, Franich & Bach, and others. Sale begins Saturday. F. S. SPOFFORD, 730 Republic Bldg.

VICTOR VICTROLA, $110 SIZE, MAHOG. any slightly used, our price $95. Wade Talking Machine Co., 14 N. Michigan-av., just north of Madison-st.

SONORA, HIGHEST CLASS TALKING MAchine in the world; plays all records; eliminating surface noises. Call and hear it. F. S. SPOFFORD, 730 Republic Bldg.

PLAYER PIANO, $116; MAHOGANY, 88 note, metal tube, 178 rolls, stool and cabinet; part cash, balance $10 per month to responsible party. Address X 294, Tribune.

Large Cabinet Phonograph.

Like new, play all records; no reas. offer refused. 58 W. Division, Rm. 310.

YOUNG COUPLE WILL STORE GOOD piano for use. Garfield 6402. 4318 W. Polk-st.

FOR SALE—USED CHICKERING PIANO; price right. 7269 Colfax-av. Phone South Chicago 5393, third apt.

WILL SELL MY $450.00 MAH. UPRIGHT piano, very reasonable, almost new; also mah. talking mach., 7014 Merrill-av., 1st fl.

WILL SELL MY 1917 CLASS "M" PLAYER phonograph, with records; no reas. offer refused. 2206 School-st., 1st apt.

LARGE MAHOG. CABINET TALKING MAchine, like new; cheap. 24 Ann-ct., Springfield-av. 1st. Kedzie 2619.

WANTED—FOR CASH, GOOD TONED UPright piano; must be cheap for cash. Give state price. Address O M 559, Tribune.

WILL SELL MAHOGANY PHONOGRAPH and records reasonable. 4713 Winthrop-av., 2d flr., Sunnyside 7581.

WILL SELL MY FINE CABINET PHONOgraph very cheap; grand tone. Address P 125, Tribune.

PHONOGRAPH WITH 30 SELECTIONS OF records; considered $200 value, at your offer. 5223 Michigan-av., 1st flr.

ROSE PIANO, EBONY FINISH, BACH; also lrs. office desk. Oak, 949.

FOR SALE—UPRIGHT PIANO, $50 CASH. 6546 Greenwood, 1st. Mid. 8501.

$200 OR BEST OFFER TAKES MAH. KIMball piano, like new. Sunnyside 8494.

WANTED—CMELODY SAXOPHONE, FOR cash; must be cheap. 452 Belmont-av.

WILL SELL OR RENT MY HIGH GRADE piano to careful person. Kenwood 8680.

MAH. PIANO; ALSO MAH. BRUNSWICK, player; cheap for sale. Ph. 4250 Irving.

STEINWAY PARLOR GRAND PIANO, $875; cost $1,225; terms. PALMER, 830 Leland.

PIANO, MAH.; CASH OR PAYMENTS; EXcellent sound. Irving 1849 Newport, 1st.

BEAUTIFUL MAHOGANY PIANO, $150. Address S 577, Tribune.

FOR SALE—UPRIGHT PIANO, GOOD CONdition; reas. 7244 Merrill. Midway 7807.

MUSICAL INSTRUMENTS.

ADAM SCHAAF.
Established 1878.
We Offer the Best Piano Values Obtainable.

The following used pianos have been thoroughly overhauled and guaranteed to be in first class order:

6 upright pianos, from $65 to	$ 95
Chickering, upright, rosewood	90
Adam Schaaf, walnut case	110
Chickering, sweet tone	125
Adam Schaaf, small size	135
Washburn, like new	150
Mason & Hamlin, good tone	165
Knabe, mahogany case	195
Weber, beautiful tone	225
Vose & Sons, full size	195
Adam Schaaf, mahogany case	250
Steinway, in good order	350
Baldwin, mahogany case	250
Kimball, oak case	195
Mason & Hamlin Grand	600
Adam Schaaf Grand	650
Steinway player-piano, 88 note	550
Melville Clark player, 88 note	425
Adam Schaaf player, mahogany	475

Special Terms to Suit.

ADAM SCHAAF,
819-821 S. Wabash-av.
Bet. Jackson and Van Buren.

PUBLIC SALE

PIANOS AND PHONOGRAPHS.

WE HAVE GENUINE DISC EDISON VICTOR, COLUMBIA, PATHE, AND MUSIC MASTER PHONOGRAPHS, ALSO MANY OTHERS OF WELL KNOWN MAKES WITH LARGE, POWERFUL MOTORS.

PHONOGRAPHS ARE GUARANTEED.

Records, delivery, bowl and steel needles, and polishing free of charge. No interest on time payments; 1,000 new Columbia records for you to make your selection from. This is a real sale and we have the machines we advertise.

Prices ranging from $6 to $79.
Sunday 10 a. m. to 5 p. m.
Open evenings till 9:30

SITUATIONS WANTED—MALE.
Bookkeepers and Clerks.

OFFICE MAN.

Discharged soldier, 25 yrs. of age, with sales and accounting experience, combined with good business judgment, wishes to connect with mercantile or manufacturing house. If you are looking for a man to grow up with you investigate my credentials. Address S 360, Tribune.

SITUATION WTD — BOOKKEEPER. 39, practical office man in every respect, competent systematizer, factory cost and all corporation accounts, familiar with voucher system and follow up methods in credits; good correspondent with executive ability. Address S 540, Tribune.

SITUATION WTD—BY AMBITIOUS YOUNG MAN, age 25, where EXECUTIVE ABILITY and HARD WORK will be REWARDED; 4 years' office experience, including 2 years RAILROAD ACCOUNTING; prefer railroad position. Address S 168, Tribune.

SITUATION WTD—CORRESPONDENT, STENOGRAPHER; salary reasonable to start; honorably discharged; desires position with large future, where brains count; will attend Northwestern University at night. Address J 575, Tribune.

SITUATION WTD — BOOKKEEPER AND Office Manager; high class South Water-st. and cold storage experience; capable taking full charge; trade references; thorough, accurate, correspondent, credits. Address S 274, Tribune.

SITUATION WTD—CLERICAL POSITION; man, active, dependable, age 48, capable of doing office work that requires intelligence and responsibility and giving efficient, faithful service. Address X 93, Tribune.

SPANISH-FRENCH

Correspondent, familiar with South American and Mexican trade, or city salesman foreign trade. Phone Wellington 5882.

SITUATION WTD—IF YOU WANT CAPABLE office man with general office experience, I can fulfill duties; at present employed as assistant chief of personnel and construction department. Address X 180, Tribune.

SITUATION WTD—YOUNG MARRIED EXsoldier, aged 24, wishes connection with good growing concern where experience in bookkeeping, cost and correspondence will mutually benefit. Address S 299, Tribune.

COLLEGE MAN,

Age 32, knowledge of stocks and bonds. Bank refs. Address X 391, Tribune.

SITUATION WTD — BKPR., 21; H. S. AND bus. col. grad.; 3 yr. bkpg. exp., now studying higher acctg.; rapid at fig.; real penmanship; can furnish bond; loop or S. Side. Address S 501, Tribune.

SITUATION WTD—SHIPPING AND RECVG. worker, in charge of dept.; 8 yrs. exp. in city routing, railway freight shipping; moderate salary. Address X 283, Tribune.

SITUATION WTD—OFFICE CLERK, BOOKkeeping; rapid at figures; rapid typist; age 38; good references; moderate salary. Address S 275, Tribune.

SITUATION WTD—BOOKKEEPER; DOUBLE entry; 20 yrs. exp.; desires position with good firm; ref. furn., salary reasonable. Address S 378, Tribune.

SITUATION WTD—BOOKKEEPER; DOUBLE entry; 20 yrs. exp.; desires position with good firm; ref. furn., salary reasonable. Address S 378, Tribune.

SITUATION WTD—REMARKABLE STEADY office man, assistant bookkeeper 8 years last employer; best references; $33; married. Address S 432, Tribune.

SITUATION WTD—AGE 23; H. S. GRAD., 5 yrs. clerical exp.; now studying bkkpg. and acctg.; qualified as asst. bkkpr. or leger clerk. Address T 346, Tribune.

SITUATION WTD—PERMANENT POS.; familiar off. work; wood industries preferred; A1 ref.; marr.; steady worker; quick acc. at figures. Address X 182, Tribune.

SITUATION WTD—COST STOCK RECORD clerk; 11 years' exp.; constant study, thorough education; a man's job; metal mfg. preferred. Address T 277, Tribune.

SITUATION WTD—YOUNG MAN WITH INtuitive, executive exp. desires to connect with reliable concern; stenographic exp. Address S 496, Tribune.

SITUATION WTD—ASST. CORRES. TYPIST; asst. on books, by man of bus. exp.; capable of taking full charge; former business educator; X 135, Tribune.

SITUATION WTD—BOOKKEEPER; WITH 5½ years' experience desires position with growing business. Salary $30. Address X 257, Tribune.

SITUATION WTD—ASST. BKKPR. OR TO accountant; 10 yrs.' exp., rapid and accurate; marr., 35. $20 wk. Address X 103, Tribune.

SITUATION WTD—BOOKKEEPER, 12 YRS. experience, wishes to connect with small, live concern. Salary $30. Address X 258, Tribune.

SITUATION WTD—YOUNG MAN, 27 YRS., bkpg., and gen. office man; permanent; exp.; ref.; $150 min. Address S 327, Tribune.

SITUATION WTD—5 YR. ACCTY. STEN. and T. S. grad.; exec. ability; Engle. 5529. Address T 373, Tribune.

SITUATION WTD—TRULY CAPABLE BOOKkeeper, expert; trial balance; thoroughly expert; no office charge. Address X 98, Tribune.

SITUATION WTD—BKPR. AND ACCT.; A1 refs.; married; $35; assume charge full set. Address S 55, Tribune.

SITUATION WTD—EXP. BOOKKEEPER, cashier, typist, clerical work; married; A1 refs. Address X 397, Tribune.

SITUATION WTD—BOOKKEEPER, STENOGrapher, correspondent, experienced; well educated, able man. Address X 426, Tribune.

SITUATION WTD—BKKPR., ALL AROUND office man, 50 yrs. Address X 175, Tribune.

SITUATION WTD—D. E. BOOKKEEPER AND typist with banking, insurance, and law experience. Phone Rogers Pk. 2468.

SITUATION WTD—EXP. BKKPR.; TAKE full charge small set books evening work; ex. ref. Address T 595, Tribune.

SITUATION WTD—GEN. OFFICE, BKKPR., typist, exp.; live man; acquire details quickly; A1 refs. Address X 464, Tribune.

SITUATION WTD—YOUNG MAN, 25, COST accounting student, wants position that will be of mutual benefit. Address S 247, Tribune.

SITUATION WTD—AS JUNIOR BOOKKEEper or junior accountant, by young man. Address T 142, Tribune.

SITUATION WTD—SPANISH AND PORTUguese corresp. and translator, wants position; ref. Address X 414, Tribune.

SITUATION WTD—BOOKKEEPER, D. E. full charge, 12 yrs.' exper. office mgr. Address X 3/3, Tribune.

SITUAT. WTD—MIDDLE AGED, FOR suite of rms; gen. office work; active, reliable. Address T 373, Tribune.

SITUATION WTD—YOUNG MAN, 29 YRS., general office man or bookkeeper; 10 yrs. mfg. exp. Address S 440, Tribune.

SITUATION WTD—YOUNG MAN, 23, EXP. clerical lines, office supervy.; neat, energetic. Address S 124, Tribune.

SITUATION WTD—SHIPPING OR RECEIVing clerk; can take charge; 4 yr. exp.; best refs. Address S 80, Tribune.

SITUATION WTD—EXPERT BKKPR. ON all books of account and office business. Address S 406, Tribune.

SITUATION WTD—YOUNG MAN, GENERAL bookkeeper; 3 years' exp.; A1 refs; state salary, future. Address S 218, Tribune.

SITUATION WTD—AMBITIOUS YOUNG man, office work; loop pfd. Ledger clerk experience. Address T 373, Tribune.

SITUATION WTD—MAN, 30 YRS., SINGLE; 10 yrs. office exp. Address S 524, Tribune.

SITUATION WTD—MAN, 28, FEW HRS. eves., week ends, cards 4006 ZINTER.

SITUATION WTD—BKKPR., HIGH GRADE eve. and Sun. Address X 499, Tribune.

SITUATION WTD—BOOKKEEPER; COMPEtent; best ref. Address X 117, Tribune.

Accountants and Auditors.

SITUATION WTD—ACCOUNTANT, EXPERT, commercial and municipal; desires connexant with factory cost, statistical and corporation methods; competent systematizer and investigator of; will consider permanent or temporary work solicited. Address T 500, Tribune.

PUBLIC ACCOUNTANTS.

Install system, keep books, prepare all financial statements and tax returns. Moderate charges. Address N 249, Tribune.

SITUATION WTD ACCOUNTANT AND asst. to manager; comp. to take chge.; executive ability, reliable; best refs.; salary to commence, $30. Address S 77, Tribune.

SITUATION WTD—UNIV. GRAD. OPEN FOR position factory, cost accts., and efficiency work a specialty; 2 yrs. exp.; good correspondent, credits. Address S 274, Tribune.

SITUATION WTD—YOUNG ACCOUNTANT is open for a few sets of important books; terms reasonable. Address N 197, Tribune.

SITUATION WTD—M. C. AUDIT, TRIAL bal., tax returns, detail; system. Tel. L. View 4626. T. Crogar, 855 Wellington.

SITUATION WTD—ACC. WILL KEEP BOOKS evenings, tax returns, statements, etc. Call Blackstone 3789, eves.

SITUATION WTD—EXPERT ACCOUNTANT will keep small set books open, close, audit and teach. Phone Keeley 3066.

SITUATION WTD—PUBLIC ACCT., AUDIT. tor and law graduate. Address X 217, Tribune.

SITUATION WTD—EXPERT BOOKKPG., acct., ind. tax; $6 day. Lake 7, 7819.

Executives and Managers.

SITUATION WTD—CREDIT MAN, OFFICE manager, accountant and financial man; wide exp.; competent, reliable. Address T 318, Tribune.

FOUNDRY SUPT.

Technical graduate, 3 yrs.' exp. Just discharged from army. Address T 575, Tribune.

SITUATION WTD — AVIATION OFFICER; 3 yrs. exp. as steno. & clerk; desires position with future, preferably in adv. sales dept. Address S 527, Tribune.

SITUATION WTD—EXPERIENCED MANAger, laundry or dry cleaning; city or dryer; wants to change. Address X 438, Tribune.

SITUATION WTD—AS MANAGER IN MILLinery dept. or cloak or suit dept.; has had several years' experience; can give best references. Address O P 306, Tribune.

SITUATION WTD—BY EXPERIENCED MAN to take charge buildings, rentals, collect, looking after repairs, decorations, etc. Address T 499, Tribune.

SITUATION WTD—BY CAPABLE ENERgetic office man; exp. manager, cost keeper, collector, bookkeeper, cashier; sal. reas. Address X 3005, Tribune.

SITUATION WTD—I ORIGINATE NOVELties, ad cards, etc.; one daily if wanted; $25 week. Address D 20, Tribune.

SITUATION WTD—DISCHARGED ARMY OFficer, as office mgr. or asst. to executive; univ. grad. Address S 121, Tribune.

SITUATION WTD—BY YOUNG MAN, 30, 9 yrs. restaurant, hotel mgr., with responsible party. Address S 510, Tribune.

SITUATIONS WANTED—MALE.
Executives and Managers.

SALES MANAGER

With multiple of successes to his credit seeks connection where strenuous campaign is desired. Will guarantee results or no pay for any work will undertake. No question about experience, driving ability, initiative or capacity. Possess record as organizer and leader. Have directed very successfully, large work. Good education, poise and personality. Know thoroughly, sales, advertising and manufacture and national territorial conditions commercially, industrially and financially. Seek opportunity only, not a job. Have some money. Not in a flurry, but can act quick. Record indicates wide experience, broad range and National reputation. Age 37. Married. Address T 51, Tribune.

CATALOGUE ADV. MAN

with 5 yrs.' experience, good record and excellent references, would like to make connection with large organization in same capacity. Have just been discharged as artillery officer and want to make arrangements with right concern immediately. Salary expected $3,000. Address T 313, Tribune.

CAN YOU USE GOOD MERCHANDISE?

My success as advertising mgr. for large national advertiser, selling through dealers, caused my promotion to position of western sales and adv. mgr. in full charge of San Francisco branch, doing business in three states; made big increase from the start. This unusual combination of advertising and selling experience should be valuable to manufacturer or agency. Now in Chicago, open for proposition with good house, as sales or adv. manager, or both. Only middle west connection considered. Unless you have proposition with real future, positively would not be interested. Address T 549, Tribune.

FANCY GOODS BUYER.
(Wholesale or Retail.)

Ladies neckwear, veiling, silk underwear, handkerchiefs, ribbons, leather goods, notions, hair ornaments, infants' wear, art goods, dolls, ivory goods, popular priced jewelry.

15 YEARS' EXPERIENCE.

Thoroughly understands merchandising in all its phases and mail order advertising. Advertising manager for years; at present successfully conduct a large volume of business. Highest references furnished. Address S 564, Tribune.

SITUATION WTD—BY MAN of 45, who has had successful business experience, though not yet ready to retire; prefer to represent in Chicago some legitimate manufacturer, or will consider executive position; salary or compensation to be measured by ability. Address S 487, Tribune.

EXECUTIVE AND SALES MANAGER

who early in life learned there is no substitute for work, and who has for 20 years made good in every phase of the manufacture and sale of merchandise has proven valuable to others, and will be so to you if given the opportunity. ADDRESS T 295, TRIBUNE

STOREKEEPER

Can rebuild, organize, and systematize your stores. Now with two million dollar corporation as general storekeeper and buyer of stock. Perpetual inventory. Handle men efficiently. Now holding responsible position large corporation; desire position not as assistant. Want change where good storekeeper's ability valued. Am a company man. American, 29 years old. Present salary $35 week. Married; two children. Address T 84, Tribune.

HOTEL MANAGER,

with exceptionally wide experience; special training in all departments; can install and revise cost and office systems that will produce quick economical results; has wonderful personality; age 41; married; exemplary habits and a business producer. Address T 80, Tribune.

ATTENTION!

Situation Wtd—5 years' exp. as successful gen. manager; increased the business from $140,000 to $250,000; know how to buy dress goods, silks, notions, domestic and men's wearing apparel; live advertiser; can increase sales to $10,000. Address N C 347, Tribune.

ADVERTISING MAN,

SALES CORRESPONDENT.

Versatile copywriter with creative ideas and varied experience. Samples will prove ability. Location preferred; moderate starting salary; 29 years old; married. Address S 237, Tribune.

EXPERT ACCOUNTANT,
Credit and Collection Mgr.,

Desires connection with progressive concern. Age 30. Married. 10 years' experience in 13 executive positions. All liberty March 1. Highest credentials. Will leave city. Address P 4893, Tribune.

Sales Correspondent, Plus

Advertising knowledge, initiative, dependable, analytical, loyal; specializes in selling by mail; gets results. If you have a product to sell, merit, the higher pay no more preferred, and the opening will command a business salary, an interview may prove mutually profitable. Address S 481, Tribune.

SITUATION WTD—MAN, WITH FIFTEEN years' successful experience in buying and selling municipal and corporation bonds, desires management of bond department in loop or outside bank. Can open up successful connection by having previously engaged in bond business. Highest references. Address N N 66, Tribune.

PURCHASING AGENT.

Have held responsible positions with large railroad in Executive, Purchasing and Mechanical Departments; 20 years' experience buying stationery and printing. Married; age 35. Address S 86, Tribune.

SITUATION WTD — YOUNG MAN WITH 10 years' experience as architect and engineer's superintendent of building construction. Also 4 years' experience managing factory employing 150 men, desires to make change. Will go anywhere. Terms best of references. Address S 155, Tribune.

SITUATION WTD—LT. IN AIR SERVICE wishes to connect with manufacturing concern as advertising manager or assistant; can furnish best references from advertising agencies; know how to handle through agency or direct. Address S 426, Tribune.

COLLECTION MANAGER.

Capable, conscientious, experienced young man, employed at present. Thorough knowledge of office detail and bookkeeping. Installment publishing house preferred. Address S 257, Tribune.

TRAFFIC-CLAIM-

Executive; 25 yrs.' R. R. and com'l exp., expert rates, routing, tariffs, claims; capable assuming charge of other duties.; desire change. Address T 200, Tribune.

ADVERTISING MAN.

Successful young advertising man for large concern dept. store, desires change; State-st. experience; univ. grad.; original, industrious, versatile. Address S 370, Tribune.

Cloak and Suit Buyer

who understands how to get business wants to connect with live dept. store in a live city. Can invest $10,000 cash. Address N C 333, Tribune.

CREDIT MANAGER.

15 years charge large departments, clothing, other lines; want large opportunity; energetic executive; gentile; salary depends. Address S 479 Tribune.

Competent Office Man,

age 29, exp. in banking, bkkg., auditing, accounting and office routine; at present asst. to vice pres. of large bank; desires to connect with prom. bank. Address O M 182, Tribune.

ACCOUNTANT.

Office mgr., 12 yrs.' general office exp.; years' public accounting practice; energetic, initiative; reliable. Address Y 215, Tribune.

SITUATION WTD—EXPORT MGR. OFFERS his services to firms whose output does not warrant maintenance of regular export department; thoroughly experienced in preparing shipping documents, etc.; translations, French and Spanish. Address F 415, Tribune.

SITUATION WTD—YOUNG MAN JUST DIScharged from army; college graduate, efficiency; university grad. and several years' experience as private sec. and correspondent; excellent references. Address S 597, Tribune.

SITUATION WTD—BY COMP. OFFICE MAN, 13 yrs. exp. credits, coll. bkpg., steno., time, detail; bacteriology, chemistry; knowl. French, German Span.; with live concern; age 34. Address T 477, Tribune.

SITUATION WTD—YG. MAN, 28, NOW EM. ployed and have been for past 8 yrs. for same concern, desires to make change. Address S 258, Tribune.

SITUATION WTD—I ORIGINATE NOVELties, ad cards, etc.; one daily if wanted; $25 week. Address D 20, Tribune.

SITUATION WTD—DISCHARGED ARMY OFficer, as office mgr. or asst. to executive; univ. grad. Address S 121, Tribune.

SITUATION WTD—BY YOUNG MAN, 30, 9 yrs. restaurant, hotel mgr., with responsible party. Address S 510, Tribune.

SITUATION WTD—BY MAN, WITH FIFTEEN years' successful experience in buying and selling municipal and corporation bonds, desires management of bond department in loop or outside bank. Can open up successful connection by having previously engaged in bond business. Highest references. Address N N 66, Tribune.

SITUATIONS WANTED—MALE.
Executives and Managers.

WANTED—

A MAN SIZE JOB.

By A MAN BIG ENOUGH TO FILL IT, with ten years' record of results produced that amply verify this assertion.

A man not yet in his prime, with energy, determination, and loyalty PLUS! A man logical in thought, careful in execution, with vision broad enough to grasp possibilities and ability to work them to successful culmination.

A man consecrated to a hobby—that of selling a meritorious article by mail. Capable of inaugurating, launching, and carrying on such a campaign, attending to all details, including advertising and follow-ups. As for salary! He is ready to demonstrate ability and be compensated accordingly. Address X 62, Tribune.

AN ASSOCIATION WITH SOME ORGANIZATION IN OR NEAR CHICAGO,

where my six years as secy.-treas. of corporation linked with my financing, selling, advertising, and executive experience has developed ability which will be of material value and consequently appreciated. That is my desire. My age, 29, married, with family and home; my requirements with necessary savings are at the least $75.00 weekly. Your request brings me for personal interview. Address T 382, Tribune.

SITUATION WTD—PRESENT SALARY OVER $3,000; married; age 37; graduate of University Law school; legal license, several states; ten years' experience handling claims for large casualty insurance corporations as claims attorney and branch claim department manager; exceptional record for results; practically no opportunity to advance further; capable; physically fit; hard worker; systematic, efficient, ambitious; honest; don't drink nor gamble; traveled U. S., Europe, and Orient; looking for an opportunity—not a job—where energy can be used in building for future as well as present financial returns; please write fully; nonresident at present. Address H D 28, Tribune.

BRANCH MANAGER.

OFFICE MANAGER.

Wants permanent connection with reliable firm in either of above capacities; 10 years' experience sales, purchasing, credits, collections, married; 29 years of age. Address X 161, Tribune.

A MANAGER,

Age 33, married and employed.

ABILITY.

A splendid organizer. Capable of building a high speed, efficient organization.

EXPERIENCE.

Mail order, sale promotion, office management, etc. Thorough high grade man seeking responsibility. Address S 413, Tribune.

BUSINESS BUILDER.

Organized, with unusual amount of energy; built up large paying department in less than one year; in capacity of buyer, sales manager and general manager; having reached the limit of advancement with present employer, am seeking connection with live growing concern that is not afraid to progress; who is willing to pay for efficiency; 28 years, married; A1 references. At liberty March 15. Address S 282, Tribune.

ASST. SALES MANAGER.

I now how to direct and secure results from letters, write tactful letters, make decisions. Have had seven years' experience with large concern as an executive and salesman; have valuable connections in many lines; company where there are no opportunities. Married, age 26. Address X 237, Tribune.

SITUATION WTD—EXPERT SYSTEMATIZer and auditor, technical knowledge and practical training, factory cost organization; conversant with modern accounting methods; competent statistician, office manager, credit man, with initiative and executive ability; seeks position with high grade connection; unquestionable record; salary about $250 monthly; excellent credentials. Address T 499, Tribune.

SUPT. OR FOREMAN.
WOODWORKING

desires position with large and reliable Chicago firm. For the last 6 years employed as factory foreman of large sash and door planing mill; at present in charge of mill and cabinet work; accustomed to handling large number of men. Address T 499, Tribune.

OFFICE MANAGER.
EXPERT ACCOUNTANT.

High grade executive, supervisor, accounting, loss, credits, collections; 18 yrs.' exp., last concern 7 yrs., annual sales $400,000; office force 60; age 35, marr. Address T 499, Tribune.

SITUATION WTD—RELEASED NAVAL OFficer desires to make a permanent connection with the firm that can offer him a responsible position, where salesmanship, initiative, and ability are demanded. Prior to naval service was in real estate and mortgage loan business for himself for several years; age 26 yrs.; salary, $225. Address X 330, Tribune.

Returned Mach. Gun Officer

Col. grad., 30 yrs., 6 yrs.' exec. exp. Have presence, personality, ability to meet men. Know sales pro. thru inter corr., follow up, also how to get up trade literature. Wish to buy, mgr. commercial assn. or. Chi.; $3,000 Address X 287, Tribune.

SITUATION WTD—LIEUTENANT, DIScharged from army; college graduate, experienced in accounting and general business methods; who held responsible position as executive in manufactory or agency; unusual experience as private sec. and correspondent; excellent references. Address S 597, Tribune.

SITUATION WTD—ADVERTISING MANager desires change to newspaper offering larger opportunities than present position. Address ADVERTISING MGR., Cedar Rapids, Iowa.

SPECIAL WRITER.

Experienced young man, university graduate, wishes writing of unusual nature requiring versatility for peculiar ability. Fluent talker. Address T 425, Tribune.

SITUATION WTD—RELEASED NAVAL OFficer, aged 28, high school and college man, 6 yrs. excellent business exp. both office and sales, desires position offering opportunity. Address X 214, Tribune.

SITUATION WTD—DISCHARGED FIELD ARtillery officer desires position with reliable firm; college grad.; executive ability; single. Address X 490, Tribune.

SITUATIONS WANTED—MALE.
Executives and Managers.

OFFICE MANAGER,

Capable of showing results which will justify you paying $150 monthly to start, wishes bigger opportunity than present position; offers six years' experience and can handle work and personnel harmoniously; excellent references. Address T 273, Tribune.

EMPLOYMENT MANAGER.

5 yrs. exp. as director of employ., welfare, safety comminaries, liability and claim dept. for large commercial organization, factories. Coll. man. Present sal. $3,000. Address X 592, Tribune.

SITUATION WTD — HONORABLY DIScharged first lieutenant, 25 years old; university graduate; 3 yrs.' experience handling business forces; desires connection high class concern with unlimited opportunity. Address T 314, Tribune.

SITUATION WTD — HIGH GRADE MAN, with 7 yrs. exp. as ledger supervisor for large corporation, desires to make change for executive position where initiative, organization, and accounting ability gives promise of good future. Address X 586, Tribune.

SITUATION WTD—YOUNG MAN, AGE 23, discharged army officer, high school and college education, with wide business experience, desires connection with live business firm; willing to travel, foreign or domestic. Address T D 44, Tribune.

SITUATION WTD—25 YRS., WELL EDUcated, tall, neat appearing; 4 yrs.' exp. office exp.; 20 mos. naval executive, office exper.; wishposition n where merits mean adv.; $20 per mo. to start. Address T 347, Tribune.

SITUATION WTD—ADVERTISING MAN, store or office. Address H D 13, Tribune.

Salesmen, Solicitors, Etc.

I AM A SALESMAN

and have had valuable training in Canada and the United States, selling inside and out; age 29, single; references of high order.

I have ability and determination.

I do not want a solicitor's "job" or stocks and bonds but a chance to prove my worth. I am looking for a future. Will work on salary basis. Address T 334, Tribune.

SITUATION WTD—I DESIRE A POSItion in a magazine sales office, advertising agency, or special agency with an opportunity to sell space in the office. I am 25, clean cut, aggressive and have high school education. Was recently honorably discharged from navy radio school at Harvard U. Require $20 to $25 to start. Address T 130, Tribune.

Manufacturers' Agents.

ESTABLISHED FIRM IN NEW YORK WILL REPRESENT IN EASTERN AND MIDDLE WESTERN TERRITORY ADDITIONAL LINES OF MANUFACTURERS. PREFERABLY FURNITURE, RUGS, UPHOLSTERY OR DECORATIVE GOODS. HAVE EXPERIENCED AND EFFICIENT SALES ORGANIZATION. ADDRESS A CO., 33 UNION SQUARE, NEW YORK.

LAND SALESMAN AND SALES CORRESPONDENT.

Desires change; 9 years' exper. creating, developing, and closing inquiries for Cal., Ore., Colo., and Mich land. Good office mgr., correspand systematizer. Age 38, married. Best refs. Just completed volume of business; can furnish bond. Will demonstrate ability first and talk salary afterward. Address T 296, Tribune.

SITUATION WTD—HIGH CLASS SALESman who has a clear, good record; I want an opportunity to prove my ability, loyalty, and dependableness to make money for my employer and myself; can furnish A1 personality; a real live wire; it must be clean and substantial; arrange interview. Address T 476, Tribune.

SITUATION WTD—HAVING DONE MY BIT would like to locate myself with a live wire concern; high class salesman; one who can produce; 10 yrs. on road and in mfg. and jobbing business. Address S 436, Tribune.

SITUATION WTD—REPRESENTATIVE FOR Chicago and vicinity, capable man with good record seeks permanent connection with responsible house; can furnish best of references; competent statistician, office manager, credit man, with initiative and executive ability; seeks position with high grade connection; unquestionable record; salary about $250 monthly; excellent credentials. Address T 499, Tribune.

SUPT. OR FOREMAN.
WOODWORKING

desires position with large and reliable Chicago firm. For the last 6 years employed as factory foreman of large sash and door planing mill; at present in charge of mill and cabinet work; accustomed to handling large number of men. Address T 499, Tribune.

OFFICE MANAGER.
EXPERT ACCOUNTANT.

High grade executive, supervisor, accounting, loss, credits, collections; 18 yrs.' exp., last concern 7 yrs., annual sales $400,000; office force 60, age 35, marr. Address T 499, Tribune.

SITUATION WTD—RELEASED NAVAL OFficer desires to make a permanent connection with the firm that can offer him a responsible position, where salesmanship, initiative, and ability are demanded. Prior to naval service was in real estate and mortgage loan business for himself for several years; age 26 yrs.; salary, $225. Address X 330, Tribune.

Returned Mach. Gun Officer

Col. grad., 30 yrs., 6 yrs.' exec. exp. Have presence, personality, ability to meet men. Know sales pro. thru inter corr., follow up, also how to get up trade literature. Wish to buy, mgr. commercial assn. or. Chi.; $3,000 Address X 287, Tribune.

SITUATION WTD—LIEUTENANT, DIScharged from army; college graduate, experienced in accounting and general business methods; who held responsible position as executive in manufactory or agency; unusual experience as private sec. and correspondent; excellent references. Address S 597, Tribune.

SITUATION WTD—ADVERTISING MANager desires change to newspaper offering larger opportunities than present position. Address ADVERTISING MGR., Cedar Rapids, Iowa.

SPECIAL WRITER.

Experienced young man, university graduate, wishes writing of unusual nature requiring versatility for peculiar ability. Fluent talker. Address T 425, Tribune.

SITUATION WTD—RELEASED NAVAL OFficer, aged 28, high school and college man, 6 yrs. excellent business exp. both office and sales, desires position offering opportunity. Address X 214, Tribune.

SITUATION WTD—DISCHARGED FIELD ARtillery officer desires position with reliable firm; college grad.; executive ability; single. Address X 490, Tribune.

SITUATIONS WANTED—MALE.
Professions and Trades.

SITUATION WTD—
DO YOU NEED AN ART DIRECTOR?
I can create ideas for illustration that have attention compelling power and merchandising value; have made a special study of art in connection with advertising; understand all methods of reproduction; have experience both as artist and art director with studios in Chicago.
DO YOU NEED AN ART DIRECTOR?
Address T 293, Tribune.

SITUATION WTD — BY OFFICER IN training—Honorably discharged—as asst. to construction or building superintendent. Eight years' experience in private building and two as mechanical engineer with large corporation. Want a future; Best references. Address T 97, Tribune.

YOUNG LAWYER.

Practicing 8 yrs.now employed as trial lawyer, $200.00 month guarantee, would like change or enter commercial field. Address T 530, Tribune.

SITUATION WTD—DRAFTSMAN, DESIGNer; 9 years' shop, 8 years' drafting experience; special automatic can machinery, coal handling elevating, conveying, transmission machinery, tools, dies, etc.; references. Address T 547, Tribune.

Printer—Working Foreman.

Thoroughly experienced; A1 proofreader; union. Belmont 8314.

MECHANICAL ENGINEER

Desires position where he can broaden his field. Able organizer and systematizer. Can direct large force. Student of efficiency and modern methods. Address S 410, Tribune.

Composing Room Foreman.

A1 compositor, linotype machinist-operator, and layout man, holding foremanship, desires to connect with progressive firm in like capacity; union. Address P 220, Tribune.

MACHINE DESIGNER

And detailer, spec. machinery, etc.; 13 years machinist and 8 years' mech. drafting experience; univ. edu.; married. Address S 61, Tribune.

SITUATION WTD — INDUSTRIAL ENgineer. Will you pay $2,000 for man experienced in installing, planning, and cost systems? Expert manager. Age 29. Married. Address X 177, Tribune.

LAUNDERER

wants position as foreman; will do washing in small place; 18 years' experience; can take all repairs. Address T 536, Tribune.

SITUATION WTD — PRINTING SUPERINtendent or foreman, relieved by soldier, open for engagement in short time; executive experience and references present employrs; union. Address T 100, Tribune.

SITUATION WTD — CIVIL ENGINEER, REturned from service overseas; grad. of highly rated tech. univ.; with a progressive concern where ability will be rew. with advancement. Address T 145, Tribune.

MECHANICAL ENGINEER.

Specialist invention, intricate automatic production machinery. Box 572, Chi. P. O.

SITUATION WTD—AUTO WORK IN GAmes and garden exp.; handy with tools; wife willing to do laundry. Address H E 2, Tribune.

SITUATION WTD — HOUSEMAN, MARR.; auto and garden exp.; handy with tools; wife willing to do laundry. Address H E 2, Tribune.

SITUATION WTD — HOUSEMAN, STRICTly 1st class; well rec.; returned from France. Address S 483, Tribune.

SITUATION WTD—COUPLE AS 1ST CLASS cook and houseman. Address S 309, Tribune.

SITUATION WTD—ACTIVE, INTELLIGENT man, 45, best references. Address P 113, Tribune.

SITUATION WTD — HOUSECLEANING, laundry, cooking, working by the day. Phone Kenwood 4409.

SITUATION WTD—BY EXP. BUTLER, WITH wife to cook. best refs.; we leave city. Tel. 2589 Graceland.

SITUATION WTD—BUTLER AND WIFE for cook; best ref.; willing to leave city. Tel. Lin. 9031.

SITUATION WTD—EXPRD. JAP. GEN'L housework. Harada, 747 E. 36th-st. Dri. 5820.

SITUATION WTD—YOUNG WHITE COUple, cook, butler, houseman; references. Address X 210, Tribune.

SITUATION WTD—AS HOUSEMAN IN PRIfam. N. Dearborn Hotel. Superior 1431.

SITUATION WTD—HOUSE., GAR., OR ASST. gar. Address T 519, Tribune.

SITUATION WTD—RELIABLE COL. MAN as houseman; ref. Douglas 3823.

SITUATION WTD—EXP. COL. COUP. AS cook and butler; priv fam. Ph. Ken 4931.

Coachmen, Teamsters, Chauffeurs.

A1 Exp. Chauffeur, Mar.

Careful dr.; good mech.; exc. worker; best ref.; sub., city. Ph. Kenw. 8756. Address 4948 Forrestville-av.

SITUATION WTD—CHAUFF. 10 YRS.' EXP. on high grade cars, Packard, Marmon, Cadillac; 1st class driver and mech.; keeps cars in best cond.; mar.; best refs. Ph. Drexel 7901 or address O 277, Tribune.

SITUATION WTD — CHAUFF. 8 YEARS' exp. on high class cars; A1 mech., driver, and able to furnish best city refs.; city or sub.; high class places only. Phone Superior 922. Address N N 453, Tribune.

SITUATION WTD—CHAUFFEUR—PRIVATE family; A1 mechanic; 10 years' experience. Single, sober, careful. Best ref. N. S. pref. Lincoln 3330.

SITUATION WTD — CHAUFFEUR, HIGH grade driver and mechanic. 12 yrs.' exp., with priv. family in or out of city. LOUIS F. NEHL. Telephone Kenwood 7299.

SITUATION WTD—CHAUFFEUR, PRIVATE family; 7 yrs.' experience, single, sober, careful; can do own repairing. Write CARL STEILER JR., 4740 N. Troy-st.

SITUATION WTD—CHAUFFEUR, WITH priv. fam.; 10 yrs.' exp.; drive and repair any make car; with rooms pfd.; good ref. Address P 115, Tribune.

SITUATION WTD — CHAUFFEUR; 10 YRS.' exp.; 1 position 6 yrs.; can drive and repair all makes cars; best ref. Phone Rogers Park 1.

SITUATION WTD — A1 CHAUFFEUR, 8 yrs.' exper.; priv. family; willing to do other work; ref.; married man; age 32. Midway 4483.

SITUATION WTD—EXPERT DRIVER AND mech. on foreign and Amer. cars; 11 yrs. exp.; married; age 29; best refs. Address T 454, Tribune.

SITUATION WTD — CHAUF SING. AGE 40; compt.; 7 yrs. exp. high grade cars. A1 driver and mech. Tel. Drexel 7931, or address X 222, Tribune.

SITUATION WTD — MARRIED MAN, OUTside work as driver or wagon. WM. LIAM JOHNSON 1130 Clark-st. Evanston.

SITUATION WTD—CHAUFFEUR AND MEchanic, 11 yrs. exp., married; priv. fam.; good refs. Address P 19, Tribune.

SITUATION WTD—EXP. CHAUFFEUR, mechanic, married, careful driver; high grade cars; refs. MACK. Ph. West 1123.

SITUATION WTD — CHAUFFEUR, RELIable; 4 years' exp. driving Packard; gun repairs; refs. Scott, Doug. 1924.

SITUATION WTD—CHAUF. 9 YRS.' EXP., released from navy; best city references; age 29 years. Address X 309, Tribune.

SITUATION WTD — COLORED CHAUFF., marr.; 25 yrs. old; 3 yrs. exp.; good mech. Phone Douglas 4529 or address 5234 Hayden.

SITUATION WTD—YOUNG COLORED MEchanical chauffeur, position with private family, good ref. Doug. 1111 or 7727.

SITUATION WTD—COUPLE. CHAUFFEUR, mech., gardner; wife cond de nurse; 9 yrs. exp.; best ref. Address S 97, Tribune.

SITUATION WTD—CHAUF., 4 YRS. EX., all high grade cars; good ref.; single. Address S 308, Tribune.

SITUATION WTD — RELIABLE COLORED chauffeur; married; 6 years' exp. Douglas 8868.

SITUATION WTD—BY COL. MAN AS PORter work of any kind. Call Doung. 7625.

SITUATION WTD—JANITOR; REFS. flat bldg. Address X 195, Tribune.

SITUATION WTD—COLORED MAN AS PORter. Phone Douglas 7212.

SITUATION WTD—EXP. JANITOR, SINGLE, sober; tools. Address X 408, Tribune.

SITUATION WTD—COL. JANITOR, TRUST worthy; 5 yrs.' exp.; ref. Doug. 7751.

SITUATION WTD—PORTER, COLORED; good ref. Phone Kenwood 5423.

SITUATION WTD—JANITOR; EXP.; LARGE apt. bldg. N. Side pref. Wellington 8338.

Stenographers, Typists, Etc.

SITUATION WTD—STENOGRAPHER-SECretive, by competent male stenographer; 4 years' commercial experience; knowledge of banking; A1 references. Address T 286, Tribune.

SITUATION WTD — AS STENOGRAPHER and assistant to sales manager, where I can advance to sales correspondent; exceptional stenographic and some sales experience; prefer mechanical or metal line; age 31; married. Address S 297, Tribune.

SITUATION WTD—PRIV. STENO. OF ONE of Chgo.'s wealthiest men, desires promising position. Midway 9443.

SITUATION WTD—3 YRS. EXP.; WELL educated, capable assuming responsibility. Address S 423, Tribune.

SITUATION WTD—STENO.; PRIVATE SEC. by office mgr.; 25 yrs. capable; married; salary $25. Ph. Graceland 65. evenings.

SITUATION WTD—EXP STENOGRAPHER, 26, univ. edu.; opportunity in advertising agency desired. Address S 295, Tribune.

SITUATION WTD—10 YRS.' EXP. STENO., clerk, etc.; able, willing worker; A1 refs.; reasonable salary. Address T 278, Tribune.

SITUATION WTD—EXP. LIVE MALE stenog. to work into auto salesmanship. Address S 407, Tribune.

SITUATION WTD—EXP. STENOG., 26; univ. educ., $25. Address T 272, Tribune.

SITUATIONS WANTED—MALE.
House Servants.

SITUATION WTD—BY EXP. MARRIED coup. in prt. fam. out of Chi.; first class cook and maid; good refs. Address S 129, Tribune.

Japanese Married Couple.

Man for

TUATIONS WANTED—FEMALE.

Executives and Managers.

MILLINERY MANAGER.

perienced young woman in charge of ve millinery dept. desires connec- high class establishment, where gment, and thorough knowledge of Downa is essential; highest refer- ces N 287, Tribune.

ATION WTD—BUS. WOMAN, EX- ility; position as housekeeper, re- ger, tea room, club or candy store; sistance. Address T 134, Tribune.

Professions and Trades.

ATION WTD—ERROOFREADER, EX- on. Address S 383, Tribune.

Domestics and Cooks.

ATION WTD—AUSTRIAN; GO- k; best city ref. from exclusive Chi- y; S. S. only; prefer place where who is emp. during day, could ing quarters and meals; will ve ss salary. Address T 240, Tribune.

ATION WTD—RESPECTABLE MA d woman, French, English language- nes would work 4 or 5 days week in 4:30, chamber work, cooking, ge work, no washing; Kenwood or h references. Address T 241, Tribune.

ATION WTD—A SUPERIOR WOM 38, competent, reliable, as 2nd girl d fam.; no housework in fam. of e, apt. N. S. pref.; ref. Address T 15 ine.

ATION WTD—ENGLISH GIRL WAN sition with refined people, treated mily; Christian Scientists preferred; o leave Chicago. Address T 493, Tri

ATION WTD — ASSIST WITH GEN rk, refined, educated girl; Catholic fam ref. Address S 377, Tribune.

ATION WTD—COMP. COOK, RESTAU 3 Pref. Apt. 202, 3338 S. State- Lyons.

ATION WTD—NEAT COLORED GIR cook and serve for luncheons and 50c hr. Ph. Kenwood 7973.

ATION WTD—WAITRESS OR MAI t, young colored girl, experienced. C 3067 Address N J 458, Tribune.

ATION WTD—COLORED WOMAN, DAY rk Monday. Wednesday; good laundress. Address T 139, Tribune.

ATION WTD — WASHING TAKEN ings, white laundress. 4319 St. Lawrence. Kenwood 2528.

ATION WTD—LAUNDRESS WANTS 's work. Phone Kenwood 10153.

ATION WTD—FIRST CLASS LAUN- ress. Phone Douglas 1045.

ATION WTD—DAY WORK. LAUN- ning or cleaning. Ph. Douglas 3135.

ATION WTD—LAUNDRY N. SIDE PFD. Roscoe. Thurs. Wednes. Thurs. Drexel 4764.

ATION WTD—CLEANING BY DAY OR s day, by week. Douglas 6083.

ATION WTD—COLORED LAUNDRESS, ay. Drexel 3936.

ATION WTD—COLORED GIRL FOR ral cleaning. Kenwood 7028.

ATION WTD—COLORED LAUNDRESS; ay by day. Doug. 3162.

ATION WTD—COL. LAUNDRESS; DAY rk. Doug. 1438.

ATION WTD—EXP. COL. LAUNDRESS; ay. Douglas 3052.

ATION WTD—COL. WOMAN; DAY rk; laundress. Douglas 3206.

ATION WTD—COLORED; WORK BY ks day. Douglas 8823.

ATION WTD—COLORED WOMAN; usekeeper work by day. Douglas 6503.

ATION WTD—COL. GIRL; DAY WORK. 8903.

ATION WTD—SWEDISH LAUNDRESS; ies. Wed. Write Lawndale, 458 W. 32d-st.

ATION WTD—COL. LAUNDRESS, 1ST ies. for Mon. and Thurs. Drexel 9064.

ATION WTD—FIRST CLASS LAUN- ess by day. Drexel 3936.

ATION WTD — LAUNDRY WORK. ies. and ref. Drexel 4096.

ATION WTD—HALF DAYS BY WEEK or day cleaning; colored. Douglas 5686.

ATION WTD—LAUNDRESS; BUNDLE ed family washing. Phone Grand 1498.

ATION WTD—WHITE LAUNDRESS; leaning. Phone Hyde Park 8696.

ATION WTD—LAUNDRESS OR CLEAN- by day. Phone Drexel 1281.

ATION WTD—LAUNDRESS TO DO work. Edg. 2264.

ATION WTD—A1 LAUNDRESS WANTS by week. Phone Superior 4107.

ATION WTD—SMALL BUNDLE WASH- to take home; guaranteed. Doug. 3212.

ATION WTD—BY FIRST CLASS LAUN- ess Mrs. B. Lucas. Superior 9839.

ATION WTD—LAUNDRESS, COLORED. Kenwood 5059.

ATION WTD—LAUNDRESS, COL. MRS. PHILLIPS, 861 Orleans-st. Sup. 5808.

ATION WTD—FIRST CLASS handkerchief. Drexel 8135.

ATION WTD—COLORED LAUNDRESS by day. Phone Kenwood 10404.

ATION WTD — COL. LAUNDRESS, ay week; no housework. Kenwood 3461.

ATION WTD—LAUNDRESS AND leaning. Phone Lincoln 2777.

ATION WTD—HALF DAYS WORK BY ess, colored. Phone Kenwood 5367.

ATION WTD—FIRST CLASS LAUN- ess colored; refs. Douglas 1203.

Stenographers, Typists, Etc.

PRIVATE SECRETARY.

Young lady, thoroughly experienced; used to handling correspondence without dictation; also understands dictaphone; excellent reference; $24. Address T 122, Tribune.

ATION WTD—CAPABLE STENOGRA- high school graduate; 6 yrs.' exper.; ex- ller cashier; $25. Address S 386, Tribune.

BEFORE YOU DECIDE

k your secy.-steno., grant me an inter- ew; $100-$125. Address T 220, Tribune.

ATION WTD—EXPERIENCED STENOGRAPHER, owledge bookkeeping, general office work, ble of taking charge of office; 3 years' experience. Oakland 4550. ;

ATION WTD—STENO.-SECY.-ASST. EFFI- ent, first class pos.; knowl. bkpg., Span- sh; $36-$50; refs. Address X 374, Tribune.

ATION WTD—POSITION WITH OP- portunity for advancement; high school ; beginning; will do some careful rk; $15. Address T 363, Tribune.

ATION WTD—STENOGRAPHER OR OF- ce worker; six years' experience thor- ughly capable; references; $18-$20. Address S 447, Tribune.

ATION WTD—SECY. AND CORRE- ondent, with reliable firm 3 yrs.' exp.; horoughly familiar export business; best ref- rences. Address P 417, Tribune.

ATION WTD—SECRETARIAL ENGAGE- ments, toenoons; sk. Mon. and Sat. after- oons; no obj. to Sun. dictation; univ. exp.; ood salary. Address T 167, Tribune.

ATION WTD—YOUNG WOMAN, UNI- ersity graduate, 4 years' experience; where hat usual ability and resourcefulness are required; $25. Address X 305, Tribune.

ATION WTD—YOUNG LADY, EXPERI- enced typist and switchboard operator. Ad- ress O 441, Tribune.

ATION WTD—STENOGRAPHY AND es, office wk.; exp.; h. s. grad.; $15. O. 441, Tribune.

ATION WTD—WORK TO BE TYPE- written; can ably revise manuscript or ave any kind of copy. Ph. Midway 2438.;

ATION WTD—SECRETARY. A1, 10 rs. experience, 3 subj. or loop; best refer- nces. Address T 214, Tribune.

ATION WTD—STENO., IN SMALL OF- ice several years' office experience; salary $18; ref. Address T 227, Tribune.

ATION WTD—BY SECRETARIAL STE- o; charge small office; legal, commercial, ank. Address S 562, Tribune.

ATION WTD—AS STENO. AND GEN- ral office asst. in small office; $15. Ad- ress T 373, Tribune.

ATION WTD—CAPABLE STENOG- apher, 8 years' experience; best refs.; $18- 20. Address X 341, Tribune.

ATION WTD—STENOGRAPHER, 3 rs. exp., best ref.; $18; present employer ity city. Address X 343, Tribune.

ATION WTD — PROGRESSED BEGIN.; ad.; asst.; sm. office; legal exp. Albany 4397.

ATION WTD—STENOGRAPHER, 4 YR. graduate beginner; salary $15. Ad- ress T 240, Tribune.

ATION WTD—ENGLISH GIRL WANT sition with refined people, treated as mily; Christian Scientists preferred; will o leave Chicago. Address T 493, Tribune.

ATION WTD — ASSIST WITH GEN- rk, refined, educated girl; Catholic fam- ref. Address S 377, Tribune.

ATION WTD—COMP. COOK, RESTAU- 3 Pref. Apt. 202, 3338 S. State-st. Lyons.

ATION WTD—NEAT COLORED GIR cook and serve for luncheons and 50c hr. Ph. Kenwood 7973.

ATION WTD—WAITRESS OR MAI t, young colored girl, experienced. C 3067 Address N J 458, Tribune.

ATION WTD—COLORED WOMAN, DAY rk Monday. Wednesday; good laundress. Address T 139, Tribune.

ATION WTD — WASHING TAKEN ings, white laundress. 4319 St. Lawrence. Kenwood 2528.

ATION WTD—LAUNDRESS WANTS 's work. Phone Kenwood 10153.

ATION WTD—FIRST CLASS LAUN- ress. Phone Douglas 1045.

ATION WTD—DAY WORK. LAUN- ning or cleaning. Ph. Douglas 3135.

ATION WTD—LAUNDRY N. SIDE PFD. Roscoe. Thurs. Wednes. Thurs. Drexel 4764.

ATION WTD—CLEANING BY DAY OR s day, by week. Douglas 6083.

ATION WTD—COLORED LAUNDRESS, ay. Drexel 3936.

ATION WTD—COLORED GIRL FOR ral cleaning. Kenwood 7028.

ATION WTD—COLORED LAUNDRESS; ay by day. Doug. 3162.

ATION WTD—COL. LAUNDRESS; DAY rk. Doug. 1438.

ATION WTD—EXP. COL. LAUNDRESS; ay. Douglas 3052.

ATION WTD—COL. WOMAN; DAY rk; laundress. Douglas 3206.

ATION WTD—COLORED; WORK BY ks day. Douglas 8823.

ATION WTD—COLORED WOMAN; usekeeper work by day. Douglas 6503.

ATION WTD—COL. GIRL; DAY WORK. 8903.

ATION WTD—SWEDISH LAUNDRESS; ies. Wed. Write Lawndale, 458 W. 32d-st.

ATION WTD—COL. LAUNDRESS, 1ST ies. for Mon. and Thurs. Drexel 9064.

ATION WTD—FIRST CLASS LAUN- ess by day. Drexel 3936.

ATION WTD — LAUNDRY WORK. ies. and ref. Drexel 4096.

ATION WTD—HALF DAYS BY WEEK or day cleaning; colored. Douglas 5686.

ATION WTD—LAUNDRESS; BUNDLE ed family washing. Phone Grand 1498.

ATION WTD—WHITE LAUNDRESS; leaning. Phone Hyde Park 8696.

ATION WTD—LAUNDRESS OR CLEAN- by day. Phone Drexel 1281.

ATION WTD—LAUNDRESS TO DO work. Edg. 2264.

ATION WTD—A1 LAUNDRESS WANTS by week. Phone Superior 4107.

ATION WTD—SMALL BUNDLE WASH- to take home; guaranteed. Doug. 3212.

ATION WTD—BY FIRST CLASS LAUN- ess Mrs. B. Lucas. Superior 9839.

ATION WTD—LAUNDRESS, COLORED. Kenwood 5059.

ATION WTD—LAUNDRESS, COL. MRS. PHILLIPS, 861 Orleans-st. Sup. 5808.

ATION WTD—FIRST CLASS handkerchief. Drexel 8135.

ATION WTD—COLORED LAUNDRESS by day. Phone Kenwood 10404.

ATION WTD — COL. LAUNDRESS, ay week; no housework. Kenwood 3461.

ATION WTD—LAUNDRESS AND leaning. Phone Lincoln 2777.

ATION WTD—HALF DAYS WORK BY ess, colored. Phone Kenwood 5367.

ATION WTD—FIRST CLASS LAUN- ess colored; refs. Douglas 1203.

Stenographers, Typists, Etc.

PRIVATE SECRETARY.

Young lady, thoroughly experienced; used to handling correspondence without dictation; also understands dictaphone; excellent reference; $24. Address T 122, Tribune.

ATION WTD—CAPABLE STENOGRA- high school graduate; 6 yrs.' exper.; ex- ller cashier; $25. Address S 386, Tribune.

BEFORE YOU DECIDE

k your secy.-steno., grant me an inter- ew; $100-$125. Address T 220, Tribune.

ATION WTD—EXPERIENCED STENOGRAPHER, owledge bookkeeping, general office work, ble of taking charge of office; 3 years' experience. Oakland 4550. ;

ATION WTD—STENO.-SECY.-ASST. EFFI- ent, first class pos.; knowl. bkpg., Span- sh; $36-$50; refs. Address X 374, Tribune.

ATION WTD—POSITION WITH OP- portunity for advancement; high school ; beginning; will do some careful rk; $15. Address T 363, Tribune.

ATION WTD—STENOGRAPHER OR OF- ce worker; six years' experience thor- ughly capable; references; $18-$20. Address S 447, Tribune.

ATION WTD—SECY. AND CORRE- ondent, with reliable firm 3 yrs.' exp.; horoughly familiar export business; best ref- rences. Address P 417, Tribune.

ATION WTD—SECRETARIAL ENGAGE- ments, toenoons; sk. Mon. and Sat. after- oons; no obj. to Sun. dictation; univ. exp.; ood salary. Address T 167, Tribune.

ATION WTD—YOUNG WOMAN, UNI- ersity graduate, 4 years' experience; where hat usual ability and resourcefulness are required; $25. Address X 305, Tribune.

ATION WTD—YOUNG LADY, EXPERI- enced typist and switchboard operator. Ad- ress O 441, Tribune.

ATION WTD—STENOGRAPHY AND es, office wk.; exp.; h. s. grad.; $15. O. 441, Tribune.

ATION WTD—WORK TO BE TYPE- written; can ably revise manuscript or ave any kind of copy. Ph. Midway 2438.;

ATION WTD—SECRETARY. A1, 10 rs. experience, 3 subj. or loop; best refer- nces. Address T 214, Tribune.

ATION WTD—STENO., IN SMALL OF- ice several years' office experience; salary $18; ref. Address T 227, Tribune.

ATION WTD—BY SECRETARIAL STE- o; charge small office; legal, commercial, ank. Address S 562, Tribune.

ATION WTD—AS STENO. AND GEN- ral office asst. in small office; $15. Ad- ress T 373, Tribune.

ATION WTD—CAPABLE STENOG- apher, 8 years' experience; best refs.; $18- 20. Address X 341, Tribune.

ATION WTD—STENOGRAPHER, 3 rs. exp., best ref.; $18; present employer ity city. Address X 343, Tribune.

ATION WTD — PROGRESSED BEGIN.; ad.; asst.; sm. office; legal exp. Albany 4397.

ATION WTD—STENOGRAPHER, 4 YR. graduate beginner; salary $15. Ad- ress T 240, Tribune.

Secretaries and Stenographers.

ATION WTD—SECRETARY TO MANAGER of one of State-st.'s foremost stores; must be good copy writer; state age, experience, salary, etc. Address N N 424, Tribune.

ASSISTANT WINDOW trimmer—Must have dept. store experience; good opportunity for advancement. THE TWELFTH STREET STORE, 12th and Halsted.

ASSISTANT — TO MANAGER IN SMALL loop office; must be a Gentile, of good education and having some salesmanship ability; $1,500 per yr. Call Mon. evening between 7 and 8:30. 1500, 69 W. Washington-st.

ASST. SHIPPING CLERK, MAN OVER 25 years, experienced in checking, boxing, and crating for shipping. $18-$20 to start. Give details in your letter. Address O 167, Tribune.

ASSISTANT SHIPPING CLERK—FAMILIAR with all city territory. Address O J 397, Tribune.

ASSISTANT

FURNITURE BUYER

for one of Chicago's foremost furniture departments; an opportunity for a bright, energetic man; state age, salary, experience. Address N N 151, Tribune.

BANK MESSENGER—21 YEARS OLD, Czecho-Slovak or Polish; living South-west of Douglas Park preferred; state references and salary expected. Address N N 433, Tribune.

BOOK AND STATIONERY SALESMAN.

$20.00 per week. Opportunity to increase and become assistant buyer. Give age, experience, and references in letter. Interviews at lendent, BOSTON STORE, MILWAUKEE.

BOOKKEEPER—A THOROUGHLY EXPERI- ENCED MAN, WHO IS CAPABLE OF AS- SISTING UPON CREDITS, COLLECTIONS AND KEEPING THE BOOKS ETC., AS WELL AS KEEPING THE BOOKS AND TAKING CHARGE OF THAT DEPART- MENT, WHEN NEEDED. APPLY STATE AGE, EXPERIENCE AND SALARY EXPECTED. ILLINOIS PURE ALUMINUM COMPANY, LEMONT, COOK COUNTY, ILL.

BOOKKEEPER.

ambitious young man with initiative, experience handling factory costs, etc.; opportu- nity as assistant to executive; state age, ex- perience and salary desired. Address P H 389, Tribune.

BOOKKEEPER AND STENOGRAPHER—BY banking institution in a growing city; ex- perienced; male; high school or college educa- tion essential. Salary equal to services ren- dered. Excellent opportunity for advance- ment. Address National Business Training School, Sioux City, Ia.

BOOKKEEPER — QUALIFIED TO KEEP complete set of books, handle credits and collections; excellent opportunity for ad- vancement; give age, experience and salary desired; also inclose copies of references with application. Address P Y 359, Tribune.

BOOKKEEPER.

Wholesale liquor experience, knowledge of government reports, etc.; good salary, with opportunity for advancement. Apply WIL- TON, Hotel Sherman, Clark and Randolph.

BOOKKEEPER—THOROUGHLY RELIABLE and experienced, by large institution; ex- cellent prospects for progressive man; must be highly recommended; state age, experi- ence and salary desired. Address N N 310, Tribune.

BOOKKEEPER—DOUBLE ENTRY. WHO OP- erates typewriter. Prefer one familiar with oratex painting, repairing, and trimming Maxi auto, painting position; good salary. Ap- ply Washington Pk. Warehouse, 52d-st. and Cottage Grove.

BOOKKEEPER — STRICTLY FIRST CLASS. man or woman; must thoroughly under- stand accounting and bookkeeping. Write stand accounting and bookkeeping. Write Motor Car Corporation, Logansport, Indiana.

BOOKKEEPER OR OFFICE MAN—TO AS- sist on some special office work at nights; where now employed; all information treated confidential. Address N N 289, Tri- bune.

BOOKKEEPER—EXPERIENCED IN DOUBLE entry, capable of taking full charge of 400 account ledger and auxiliary books; perma- nent; state experience and salary. Address N N 307, Tribune.

BOOKKEEPER AND STENOGRAPHER — young man; chance to learn good business. Give exp., ref. and salary wanted. Address P. A 522, Tribune.

BOOKKEEPER—ONE CAPABLE OF TAKING off trial balance on monthly business state- ment. State age, salary, experience, and refs. Address P N 151, Tribune.

BOOKKEEPER—FIRST CLASS. PREFER- ably acquainted with electrical business. Address Willis Todd, 424 First National Bank Bldg., Omaha, Nebraska.

BOOKKEEPER—ASSISTANT, DOUBLE EN- try; young man, experienced. FRENCH LINE CO., 130 N. Dearborn-st.

WANTED—MALE HELP.

Stores and Offices.

BOOKKEEPER.

Exceptional opening for young man in bookkeeping department of large business house; must be good penman, accurate, and quick at fig- ures; experience not neces- sary. State age, qualifica- tions, and salary expected to start. Address L O 515, Trib- une.

BOOKKEEPER AND LEDG- er Clerk—Man 30-35 years of age, rapid and accurate at fig- ures and familiar with all de- tails pertaining to D. E. book- keeping, voucher record sys- tem. In answering state past experience and salary de- sired. Address O A 196, Tribune.

BOOKKEEPER — MUST BE expert d. e., with consider- able experience reconciling accounts, checking remit- tances, etc.; state fully your experience, age, and salary expected. Address O A 222, Tribune.

BUSINESS FURNITURE SALESMAN—EX- perienced, for floor work in retail office fur- niture house. NORTHWESTERN FURNI- TURE CO., Milwaukee, Wis.

CARSON PIRIE SCOTT & CO. require the services of experienced SHOE STOCKMEN. Apply Ninth Floor—Retail.

CASHIER—ASST., LARGE MFG. PLANT wants young man with several years' expe- rience making up bank deposits, pay rolls, etc. Must have purchase record. State age, experience, salary expected. Address O A 188, Tribune.

CHECKER—EXPERIENCED MAN FOR SA- loon and cafe. Address O E 194, Tribune.

CLERK—HIGH GRADE; CAPABLE OF PER- sonally handling accounting reports and also qualified to supervise force; prefer man about 30 years old; must have had chance for advancement for right man; give full particulars of your experience; also age and salary expected. Address N N 444, Tribune.

CLERK—SHIPPING, BY WHOLESALE TAI- loring house; good opportunity and steady position for bright, active party; state age, salary, and experience. Address P D 463, Tribune.

CLERK AND BOOKKEEPER—FOR HOTEL nights; good appearance and references; give particulars in letter; salary $70 and room. Address N N 305, Tribune.

CLERK—EXPERIENCED IN PREPARING and auditing pay rolls; South Side; salary $150 per month; mention phone. Address P H 262, Tribune.

CLERK—16-18 YEARS, FOR WORK IN PUR- chasing dept.; must be able to do type- writing. Apply THE WAHL CO., 1800 Ros- coe-st.

CLERK—FOR SUPPLY DEPARTMENT OF fire insurance co. Address stating ex- perience, salary expected. N N 553, Tribune.

CLERK — EXPERIENCED IN CHECKING pay rolls on statistical and distribution du- plicate; best references. 1537 Washington blvd.

CLERK—MAN, CLUB OFFICE; RELIABLE, middle aged, single pfd.; room fur. Bring ref. 21 S. Clark. MR. HYE.

CLERKS—EXPERIENCED GROCERY; NO others need apply. 2552 N. Clark-st.

CLERK—FOR LIGHT GENERAL CLERICAL duties. 1737 Washington blvd.

CLOTHING SALESMEN, Irish-American preferred; thoroughly experienced men, able to earn $85 per week and up; state age and full ex- perience in first letter. Ad- dress P Y 144, Tribune.

COLLECTOR — THOROUGH- ly experienced installment furniture; none others need apply; state wages desired. Address P Y 172, Tribune.

COLLECTOR—ONE WHO HAS COLLECTED from Chicago retail grocers preferred; super- did opportunity for young man to work into sales organization of large concern; appli- cant must give names of past employers and starting salary expected. Address P Y 173, Tribune.

Collection Correspondent.

We want a well educated man, not over 35, experienced in selling or collecting by mail. He must have a knowledge of law and suffi- cient imagination to write letters that have a human interest. This is a most diffi- cult position to fill and the ordinary man will not do. Unless you can tell us in your letter what you have done, what your edu- cation has been, and salary expected your ap- plication will be ignored. Address P Y 69, Tribune.

CORRESPONDENT — WITH mail order experience, to handle complaints on stoves and furniture; must have ac- tual experience along this line or application will not be considered; position pays good starting salary with op- portunity for advancement. Apply either in person or by letter. All applications held strictly confidential. HARTMAN FURNITURE & CARPET CO., 3913 WENTWORTH-AV.

CORRESPONDENT.

We require the services of a correspondent experienced in handling mail direct with attorney as well as with the customers; must be able to handle a large volume of work; mail order installment experience preferred, but not absolutely essential. HARTMAN FURNITURE & CARPET CO., 3913 Wentworth-av.

COST CLERK — EXPERI- ENCED, FOR SPECIAL OR- DER WOODWORKING FAC- TORY. ONE WITH KNOWL- EDGE OF PURCHASING HARDWARE AND GLASS PREFERRED. NORTHWESTERN FURNI- TURE CO., MILWAUKEE, WIS.

COST ACCOUNTANT,

1st class, for rapidly growing motor truck company; the man we want must have at least 5 years' practical factory cost keeping experience in all branches; an ordinary clerk will not fill our requirements; give full particulars about yourself in first letter, stat- ing age, references, experience, and salary wanted. Address P Y 233, Tribune.

DRY GOODS CLERK — EXPERIENCED; must speak Polish. Steady position. Apply Sunday morning between 10-12 a. m. 2836 W. 22d-st.

DRY GOODS MAN—EXPERIENCED. AP- ply GRAND LEADER CO., 2740 W. 22d-st.

WANTED—MALE HELP.

Stores and Offices.

EXPERIENCED GROCERY order fillers and packers. Apply grocery packing room, 9th floor, south. ROTHSCHILD & COMPANY, State, Jackson, Van Buren.

FILE CLERK, Experienced, to take charge of large fil- ing system in an insurance office; capable of handling assistants. Address P H 268, Tribune.

FILE CLERK — EXPERIENCED IN RAIL- road office, preferably railroad purchasing office. If not first class do not apply. Sal- ary $95 per month. Address N N 597, Trib- une.

FLOORMEN — COMPETENT and experienced; permanent positions; good salaries. Apply 8-10 a. m., Supt.'s of- fice, 8th floor. THE HUB. HENRY C. LYTTON & SONS.

FLOORMAN—FOR LEADING STATE-ST. clothing store; excellent position; good sal- ary and splendid chance for advancement; in reply give full particulars in first let- ter, including salary expected and experience you have had. Address N N 491, Tribune.

FREIGHT RATE REVISING Clerk. Railroad accounting office. Salary, $119 per month; state age, experience, and references. Address P H 73, Tribune.

FREIGHT OVERCHARGE claim investigator, railroad freight auditor's office. Salary $119 per month; state age and experience. Address P H 238, Tribune.

FURNITURE SALESMEN. Experienced salesmen for our furniture department. Apply Employment Bureau, 8th floor. THE FAIR.

GENERAL OFFICE CLERK—GOOD AT FIG- ures; give experience, age, salary wanted, and phone. Address N N 443, Tribune.

GOOD COST AND RECORD CLERK—PER- manent position; chance for promotion. Apply 527 S. La Salle.

GROCERY EXTENDER. experienced young man to figure profits and extend orders in wholesale house; state age, experience and salary expected. Address P H 288, Tribune.

HAT CLERK—EXPERIENCED. 334 S. Halsted-st.

HIGH SCHOOL GRADUATES We have splendid openings for 1 or 2 young men, 18-20 years old. Apply Employment Bureau. SWIFT & COMPANY, GENERAL OFFICE, UNION STOCKYARDS.

HILLMAN'S, WANT EXPERIENCED SHOE SALESMEN. STEADY POSITIONS. GOOD SAL- ARIES. APPLY SUPT.'S OF- FICE, 4TH FLOOR. STATE & WASHINGTON.

HOTEL NIGHT CLERK—STUDENT WITH references can secure permanent position; hours 6:30 p. m. to 7:30 a. m.; no room or board. Lake View 6401. Soldier given preference.

HOTEL CLERK — NIGHTS. EXPERIENCE necessary. Give reference and phone num- ber. Address O E 191, Tribune.

INVENTORY RECORD CLERK—WITH AU- tomobile or motor truck experience; want high grade man; if you have not had the ex- perience do not apply. Address P Y 69, Tribune.

INVOICE CLERK—ALSO DRUG CLERK with experience in wholesale drugs. Ad- dress T 600, Tribune.

JEWELRY MAN— FOR DEPARTMENT MANAGER. Must understand diamonds, watches, and jewelry, and be a first class salesman him- self. Apply Mr. J. Weber, Weber's Department Stores, Clark and Van Buren-sts.

LARGE MIDDLE WEST Rubber Co. requires a man capable of making accurate estimates on labor costs for mechanical molded goods of all kinds; must be a practical man who is familiar with costs of such goods; state age, salary expected, etc. Address H C 30, Tribune.

MAN—CLEAN CUT, HONEST, YOUNG, WHO UNDERSTANDS ADVERTISING AND SALESMANSHIP. FINE OPPORTUNITY FOR AN EXPERIENCED STATIONERY SALES- MAN. AGE, MARRIED OR SINGLE, SALARY WANTED TO START. LETTER WILL BE HELD STRICTLY CONFI- DENTIAL. ADDRESS P Y 233, TRIBUNE.

MAN—YOUNG, FOR OFFICE AND WHOLE- sale mill supply house; one with bookkeep- ing experience preferred; must have knowl- edge of commercial discounts; references re- quired; state age and salary expected. Ad- dress P Y 253, Tribune.

MAN — UNMARRIED, AS BOOKKEEPER and steno., for North Side office. An- swer in own handwriting, stating salary, exp. Address T 545, Tribune.

MAN—YOUNG, ENTRY WORK IN mfg. office wholesale clothing house. DAUBE, ROSENTHAL & CO., 515 S. Frank- lin-st.

MAN — YOUNG, EXPERIENCED AS BILL clerk and assistant cashier; must be quick and accurate at figures. Address O A 119, Tribune.

MAN—FOR CARD INDEX WORK; RAPID writer; temporarily only. Apply 8 a. m. ORIENTAL CANDY CO., 2529 S. Western.

MAN—YOUNG, 17 YRS.; OFFICE WORK and preparing samples; good opening; S. W. side factory; state salary experienced and phone number. Address P N 63, Tribune.

MAN—MIDDLE AGED; MARRIED; WELL educated and good penman; must be steady and competent; state salary wanted. Address N N 309, Tribune.

MAN—GENERAL OFFICE WORK; PERMA- nent; Cottage Grove, North Side; h. s. grad- uate preferred; give details, salary expected, and phone. Address P Y 254, Tribune.

MAN—YOUNG, STOCK CLERK AND ORDER picker, wholesale men's furnishing house; experienced. MEYER HESS & CO., 312 W. Lake-st.

MAN—YOUNG, EXPERIENCED IN KEEPING stock record; give age, experience, refer- ences, salary expected. Address P Y 384, Tribune.

MAN—YOUNG, TO KEEP SMALL SET OF books and do general office work; must also be salesman; state salary to start. Address P Y 435, Tribune.

MAN—LARGE AUTO CONCERN DESIRES young man for stock record work; reply in own handwriting, giving age, experience, and phone number. Address P Y 95, Tribune.

MAN—YOUNG, TO MAKE HIMSELF USE- ful in grocery store. G. F. Storz, 400 S. Crawford-av.

MAN—COMPETENT YOUNG MAN, AGE 18 to 20, for office work; refs. required. Ad- dress O Y 175, Tribune.

MAN — YOUNG FOR GENERAL OFFICE work; also stenographer. Give exp., ref., salary desired. Address T 274, Tribune.

MAN—YOUNG, FOR GENERAL OFFICE work and as correspondent; give age, exp., and salary exp. Address T 403 Tribune.

MAN—YOUNG, TO DO SHIPPING; SALARY to start $12. BROCHON, 5 S. Wabash-av.

MEN—BRIGHT, INTELLIGENT, YOUNG, office work; salary $13. Address P N 123, Tribune.

WANTED—MALE HELP.

Stores and Offices.

MAN—LARGE WHOLESALE concern is seeking the serv- ices of an aggressive young man with sales experience as assistant to sales manager. Future is assured to right party. State age, experience, salary required to start, and other details in full. Address O A 130, Tribune.

MAN—YOUNG, WITH TIME- keeping and stenographic experience, for out of town position; salary $100; state age, experience, and refs. Ad- dress O C 485, Tribune.

MAN—BRIGHT, YOUNG, ABLE TO OPER- ATE TYPEWRITER RAPIDLY; ONE LIVING ON SOUTHWEST SIDE OF CITY WHO HAS HAD STOCK OR RECEIVING ROOM EXPERIENCE PREFERRED. APPLY EMPLOYMENT OFFICE, ELGIN MOTOR CAR CORP., 61ST-ST. AND ARCHER-AV.

MAN—BRIGHT, YOUNG, HAVING HAD SOME COST EXPERIENCE; MUST HAVE AN ABSOLUTELY CLEAN RECORD; PREFER MAN LIVING SOUTHWEST SIDE. APPLY EMPLOYMENT OFFICE, ELGIN MOTOR CAR CORP., 61ST-ST. AND ARCHER-AV.

MAN — YOUNG, WITH SOME JEWELRY store experience and with understanding of the parts of a watch for wholesale supply house; good opportunity and salary. Apply by letter, Swartchild & Co., 29 E. Madison- st.

MULTIGRAPH OPERATOR—GOOD SALARY to experienced operator. LOW'S LETTER SERVICE, 315, 180 N. Dearborn-st.

NIGH TCLERK—CITY EXPERIENCE. AP- ply Hotel Astor, 176 N. Clark.

OFFICE MANAGER AND ACCOUNTANT. We want a thorough detail man, not over 35, with high school education at least; must be a competent bookkeeper, able to prepare financial statements and get real results out of high strung office force. This is a most difficult position to fill and the ordinary man will not do. Unless you can tell us in your letter what you have done, what your edu- cation has been, and salary expected your application will be ignored. Address P Y 90, Tribune.

OFFICE MANAGER—FAMILIAR WITH AC- counting and capable of preparing costs. Must state age, whether married, experience, references, salary desired, and when serv- ices would be available. Address N N 200, Tribune.

OFFICE ASSISTANT—YOUNG MAN, FAMIL- iar with card records; good hours. Apply Monday morning to MR. WILSON, Royal Typewriter Co., 32 S. Wabash-av.

OPERATOR — MULTIGRAPH; EXPERI- enced in both ribbon and ink work. Ad- dress Multigraph department, John Deere Plow Co., Moline, Ill.

RECEIVING TELLER—STATE AGE, EXPE- rience, and salary expected; references; Bo- hemian or Polish. Address N N 432, Trib- une.

RECORD CLERK Wanted: a young man about 23 years of age to work in the record office of a large con- cern. Must be good penman and very good at figures. Must have a pleasing personality as he will eventually have the supervision of a number of women record clerks. Fair salary to start. Answer in detail. Address O M 561, Tribune.

RENT COLLECTOR—WEST SIDE OFFICE; give age, salary, and experience. Address N N 358, Tribune.

SALESMEN. Experienced and knowl- edge of selling draperies and curtains. Good salary. Per- manent position and liberal commission. Apply 10th floor. ROTHSCHILD & COMPANY, State, Jackson, Van Buren.

SALESMAN—EXPERIENCED installment furniture, for position out of city. Call at Congress Hotel Sunday be- tween 10 and 12. Ask for Mr. Rosenthal.

SALESMEN For lace curtain dept.; permanent posi- tions; good starting salaries. Apply Supt.'s office, WIEBOLDT'S, Milwaukee-av. at Paulina.

SALESMEN—FURNITURE; EXPERI- ENCED. PERMANENT POSITIONS. GOOD SALARIES. APPLY SUPT.'S OFFICE, 6TH FLOOR. BOSTON STORE.

SALESMAN—HIGH GRADE PIANO SALES- man for floor work; a good opening and permanent position. State experience and salary. Replies will be held strictly con- fidential. Address N N 327, Tribune.

SALESMAN—CLOTHING; CAN MAKE $40 to $50 per week; permanent position with chance for advancement. Reply in person or by letter, in which you give full particulars, including salary expected. FOREMAN & LARK, Clothiers, Jackson-st., Chicago. Address N N 420, Tribune.

SALESMAN—FIRST CLASS, CLOTHING; must have good references and must be a good, experienced salesman. When writing give us references and state salary wanted. Married or single. Apply to RIES-STRAUSS CO., Danville, Ill.

SALESMEN—STEADY POSITION AND good opportunity for capable clothing salesmen; state if town of 5,000 popular price tailoring store. M. NEMEROFF & CO., 5 S. Wells-st., between 7 and 9 Sunday.

SALESMAN—MEN'S FURNISHING GOODS; an unusual opportunity for a high grade man, with window trimming exp.; state refer- ence and salary. Address P Y 542, Tribune.

SALESMAN — EXPERIENCED. INSTALL- ment furniture; steady position; give refer- ences, experience, salary desired. D. SOM- MERS & CO., Indianapolis, Ind.

SALESMAN—EXPERIENCED FURNITURE man for installment house; must have good references; state nationality. Address P Y 363, Tribune.

SALESMAN—INSIDE; YOUNG MAN; AND stockkeeper in wholesale ribbon dept.; good salary. State reference. Address O N 92, Tribune.

SALESMAN—SHOE; GOOD; STATE AGE, salary expected, references. W. W. PAUL, Champaign, Ill.

SALESMAN—EXPERIENCED MEN'S FUR. clothing. GOODFRIEND SHIRT CO., 39 S. Dearborn-st.

SECRETARY-STENOGRA- pher—Unusual ability re- quired; give all details and salary wanted to secure at- tention. Address P Y 203, Tribune.

SHIPPING CLERK — TO TAKE CHARGE shipping and stock dept. of shoe factory. Must be thoroughly experienced in this line in city factory or jobbing house. No oth- er considered. Apply J. W. Carter Chicago Co., Chicago-av. and Green-st.

SHIPPING CLERK—ASSISTANT; FOR RE- tail furniture store; must be acquainted with city; permanent position. See Mr. Payton. O. W. RICHARDSON & CO., 125 S. Wabash-av.

SHIPPING CLERK—EXP. FOR PERMA- nent position with large produce and cold storage concern; for attention give age, exp., ref., salary, and phone. Address T 384, Tribune.

SHIPPING CLERK—WHOLESALE CLOTH- ing experienced, thoroughly reliable. S. & A. COHEN, 213 S. Market-st.

SODA DISPENSER—MARRIED; MUST have at least 5 yrs.' experience and know how to get results. 2nd West Side store. Ap- ply office CENTRAL DRUG STORE, 730 S. Franklin-st.

STENOGRAPHER—HERE IS A REAL OP- portunity for young man with pep and en- ergy to make a desirable connection with a growing manufacturing concern. Mod- erate salary to start. Write us fully, giving age and salary desired. Address N N 464, Tribune.

STENOGRAPHER AND CLERK—YOUNG lady, 20 to 25 yrs, old; exceptional oppor- tunity with electrical engineering co. in May- wood, Ill.; salary $20 to $23 per week; ex- perience fully. Address P N 133, Tribune.

STENOGRAPHER—DESIRE YOUNG MAN; must be rapid; machine dictation, factory, forty minutes west Milwaukee. Address T 198, Tribune.

STENOGRAPHER — COMPETENT; STATE age, previous exp., and salary wanted. Ad- dress P H 139, Tribune.

WANTED—MALE HELP.

Stores and Offices.

STENOGRAPHER.

Must have high school

WANTED—MALE HELP.
Executives and Managers.

MAIL ORDER
ADVERTISING MAN.

Large mail order house handling women's wearing apparel and accessories has an exceptional position open for a thoroughly seasoned advertising man of experience in the above lines. One who can successfully conduct a large advertising campaign, assist in purchasing catalog paper, printing plates, etc., etc.

We want the applications only of men who can point to present or recently past successful similar position where they have earned from $5,000 up. All replies confidential. Address O A 223, Tribune.

FACTORY MANAGER
with long experience in automobile production wanted by progressive transmission factory. This position is growing rapidly and needs a first class man to keep up with it. Plant located in beautiful city of 50,000. Fine schools, civic conditions excellent. State in full experience, age and salary. Address H D 47, Tribune.

MANAGER WANTED.
I need a man of good personality and appearance, over 40 yrs., to assume all detail in management of my various connections in the art business, including advertising services, costume designing, moving pictures, etc.; good commissions; excellent opportunity. Address NN 820, Tribune.

BUYER.

Wanted, an assistant to the Toy Buyer in one of the largest concerns in the country. This is an excellent opportunity for one who is willing to give the best that is in him. Preference will be given to those who have had jobbing experience.

Answer in detail. Your reply will be held strictly confidential. Address O M 568, Tribune.

OFFICE MANAGER AND CORRESPONDENT—High grade; capable of dictating rapid, easy, forceful letters; must have ability, otherwise don't apply; state age, salary. Wire application preferred. DAN BONENTHELL & CO., Dallas, Tex.

Boys—Office and Factory.

BOY—FOR ERRANDS AND office work.
CHICAGO TAILORS' ASSN.,
535 S. Franklin.

BOY
for clerical work, 16 years or over. Opportunity for right boy. $10 to $12 a week to start. Give full particulars. Address O A 120, Tribune.

BOYS — APPRENTICES; BRIGHT, active boys, 15 years old; grammar school graduates, to learn manufacturing jewelry specialties, to learn jewelry engraving, silverware repairing, and replating trades; start $6 weekly; rapid advancement and $100 cash bonus at end of third year; steady work at very good wages can always be obtained at all these trades; 48 hour week. Call with parent. WENDELL & CO., 337 W. Madison-st.

BOYS OR YOUNG MEN—FOR stock in wholesale men's furnishings. Apply with references. WILSON BROS., 528 S. Wells.

BOYS—15-18 YEARS OF AGE for positions in wholesale dry goods house; opportunity for advancement. Apply MR. USHER, 300 W. Adams-st.

BOY,
About 16 years old, for advertising dept.; a very good opportunity for one desirous of taking up this line of work; must be at least a grammar school graduate.
FAIRBANKS-MORSE & CO.,
900 S. Wabash-av.

BOY—BRIGHT, AMBITIOUS, NEAT APpearing, 16 or 17, for office work and bank errands; one who will grow into a position of responsibility; no experience necessary. State salary. Address N N 193, Tribune.

BOY—ABOUT 16 YEARS OLD, GRAMMAR school graduate; good, steady position, with elegant opportunity for advancement. First class references required. $9 per week to start. Address O E 142, Tribune.

BOYS—16 TO 18 YEARS OF AGE, IN large wholesale house, for general office work; good opportunity for advancement; state age, education, and salary expected. Address N N 508, Tribune.

BOY—16-17 YRS.; $10; OFFICE WORK, preparing samples and errands; good opening for bright boy; S. W. Side factory; state age. Tribune.

BOY—OFFICE; LARGE WEST SIDE CONcern wants boy over 16 years of age; must be accurate and write good hand. A good chance for advancement. Address P Y 279, Tribune.

BOY
Over 14, for errands and office; eighth grade graduate. Reply in own handwriting. Address P Y 277, Tribune.

BOYS—16 YEARS OF AGE, FOR GENERAL factory and office work; good opportunity for promotion. Goes Lithographing Co., 42 W. 61st-st.

BOY—IN OFFICE OF LARGE COMPANY IN loop, about 15, bright, neat, and quick; state age, education, nationality, and ref.; typ. in own writing. Address X 164, Tribune.

BOY
For errands.
HOLDEN'S, 231 S. State-st.

BOY—WITH ABOUT 2 YRS.' EXPERIENCE at printing trade; good chance for advancement. STEWART & FISHER, 732 Federal-st.

BOY—LARGE, TO WORK HIS WAY through first class business college; small salary besides. Address T 382, Tribune.

BOY—BETWEEN 14 AND 16 YRS. TO RUN errands for cleaning shop. Good pay. 2224 N. Clark-st. Diversey 2794.

BOY—16 YEARS, WHOLESALE JEWELRY, X 395, Tribune, salary, and exp. Address

BOY—BRIGHT, CLEAN, FOR OFFICE work; about 16 yrs.; good chance for advancement. Address T 124, Tribune.

BOY—16 YRS., IN REAL ESTATE OFFICE, $ salary $10; give ref. Address N 427, Tribune.

BOY—FOR FIRE INSURANCE COMPANY; chance for advancement. State age, salary expected. Address N N 522, Tribune.

BOY—ABOUT 17 YEARS OLD, FOR EStands; daily, including Sunday, $12 per week. Apply 52 W. Randolph-st.

BOYS—SEVERAL, BRIGHT, 16; OFFICE and general work; good future. Apply Rm. 701 Heyworth Bldg.

BOY—OVER 16 YRS. WITH SOME MILLIN; exp. steady position. Chicago Hat Co., Rm. 416, 19 So. Michigan.

BOY TO RUN ERRANDS AND WORK IN good opportunity. OSBORN BROS., Jackson.

BOY—ERRAND; LIVING ON NORTH AND with bicycle to pick up and deliver jobs. 705 Mallers Bldg.

BOY—16 YEARS, FOR LIGHT WORK; steady; near market. 233 E. 61st-st.

BOYS—GREAT NORTHERN CHAIR CO., 200 N. Jefferson.

BOY—OFFICE, OVER 16 YEARS OLD. AP. by Vermont Marble Co., 404 E. N. Water-st.

BOY—IN CIGAR STORE, 738 S. Wabash-av.

BOY—YOUNG, COLORED, AS MESSENGER. Call at once. Rm. 425, 20 N. Wacker-av.

BOY—TO DELIVER PCKGS. AND DO GENeral work. HENTSCHEL, 621 S. Clark.

BOY—OVER 16 OF GOOD APPEARANCE. Apply Rm. 536 S. Clark.

BOY—LEARN PRINTING; PERmanent pos. Rm. 333, 536 S. Clark.

BOYS—16 TO 18; LEARN PRINTING; PERmanent pos. Rm. 333, 536 S. Clark.

BOY—FOR ERRANDS; SALARY $10. Addison, 5 S. Wabash-av.

WANTED—MALE HELP.
Boys—Office and Factory.

BOYS,
14-16 years of age, with 8th grade education or better. Good opportunity for advancement. Every boy employed in the office permitted to attend our continuation school.

SWIFT & COMPANY,
GENERAL OFFICE,
UNION STOCKYARDS.

BOYS.
LIGHT FACTORY WORK.
We are promoting several of our boys and can use 2 live, ambitious fellows, 16 to 17, who come well recommended; excellent chance to work into a better job.
HART SCHAFFNER & MARX,
24 S. FRANKLIN-ST.

BOY—16 TO 18 YEARS, FOR clerical work in sales department; must be good at figures; $12 to $15 a week to start; boy with high school or business college training preferred. Give particulars. Address P Y 409, Tribune.

OFFICE BOYS.

ALFRED DECKER & COHN,
MAKERS OF
SOCIETY BRAND CLOTHES.

Good chance for bright, neat appearing boys over 14, for general office work.

Employment Office,
423 So. Market-st.

APPRAISERS.

EXPERIENCED APPRAISERS; BEST SALARIES AND BEST TREATMENT. APPLY IN WRITING ONLY.
THE LLOYD-THOMAS CO.,
1124 WILSON-AV.

APPRENTICE — TO WORK IN JEWELRY store, to learn watchmaking; no experience necessary; salary $5 per week. Apprentice will be permitted to attend free watchmaking school two half days per week; state age. Address N N 316, Tribune.

ARCHITECTURAL DRAFTSMAN — RAPID, with experience on small buildings. State salary, etc. Address O E 99, Tribune.

ARTISTS—WE REQUIRE THE SERVICES of two exceptionally high grade men of national reputation. The opportunities and merit the investigation of the best illustrators in the west. Write or phone for appointment. SIDNEY B. ENGLISH CO., Bldg. Advertising Art Service, Marquette Bldg.

ARTIST.
Commercial artist, experience in small, exact ink letter work for name plates; bring samples. Apply 2529 W. Congress.

ARTIST—PORTRAIT; TO WORK ON WATER colors, sepias, and crayon; must be first class; permanent position. WEST ART ASSOCIATION, LTD., 124 Grand River-av., Detroit, Mich.

ARTISTS—10 GOOD AIR BRUSH, TO WORK on best bromide prints in city; also 3 draw workers; highest wages paid; good clean studio. Apply Sun. from 9 to 3. BOHN OIL PORTRAIT CO., 1554 Ogden-av., 2d fl.

ARTISTS—
Designer, retoucher, and letter men; samples and terms with first letter. Waterloo Engraving & Service Co., Waterloo, Iowa.

ARTIST—COMMERCIAL LETTERING, EXperienced in pen and ink work; state who you have worked for and starting salary. Address O E 197, Tribune.

ARTIST—ON MECHANICAL LINE DRAWing for photo-engraving purposes; some knowledge of lettering necessary. CRUVER MFG. CO., 2456 W. Jackson.

ARTIST—EXPERIENCED IN PEN AND INK lettering. 1749 Grace-st.

ASSEMBLERS,
Bench Hands,
Grinders,
Motor assemblers,
Order fillers,
Hand screw machine operators,
Automatic screw machine operators and setters,
Hand milling machine operators,
Laborers.
SUPPLY CO.,
1820 N. Lawndale-av.

ASSEMBLERS—SEVERAL MEN WHO HAVE HAD SOME EXPERIENCES IN CHASSIS ASSEMBLY; GOOD SHOP CONDITIONS AND AN EXCEPTIONAL CHANCE FOR ADVANCEMENT FOR THOSE WITH ABILITY. PREFER LIVING ON WEST SIDE OF CITY. SOUTH-WEST APPLY EMPLOYMENT OFFICE, ELGIN MOTOR CAR CORP., 61ST. AND ARCHER-AV.

ASSEMBLERS—ACCUSTOMED TO SMALL accurate work. Universal Camera Co., 559 W. Jackson-blvd.

WANTED—MALE HELP.
Professions and Trades.

ASSEMBLER—ONE, WHO CAN ASSEMBLE mops, wringers and mopping tanks, and do own drilling and grinding; also helper. Married men preferred. Apply ready for work. ATKINS BROS., 143 W. Austin-av.

ASSISTANT
ADVERTISING MANAGER
wanted by large specialty manufacturer, one who can write good copy and make attractive layouts; agency experience desirable; give age, experience and salary to start. Address N N 203, Tribune.

AUTOMOBILE TESTERS—SEVERAL EXperienced mechanics who can show a clear record over 3 years in this line of work. This offers excellent opportunity for advancement to men with ability. APPLY EMPLOYMENT OFFICE, ELGIN MOTOR CAR CORP., 61ST-ST. AND ARCHER-AV.

AUTO MECHANICS
ON FIRST CLASS WORK; ALSO MOTOR ASSEMBLERS; TOOLMAKERS, FENDERS, WESTERN RUBBERS, FINISHERS, BODY FINISHERS, PAINTERS, CUTTERS AND TRIMMERS. ADDRESS N N 535, TRIBUNE.

AUTO MECHANIC—A LARGE CORPORAtion wants an expert auto mechanic for repair and inspection of equipments; nature of position will be either traveling or at one of the branches; reply must be in detail following information: whether married, experience, references, and salary desired. Address N N 214, Tribune.

AUTOMOBILE MECHANICS.
All round men; steady work. 57 E. 21st-st.

AUTO MECHANIC—A-1 MAN, ABLE TO run large farm; permanent position; good salary and opportunity to right man. Apply 2341 N. Keystone-av. Mr. Rowan.

AUTO MECHANIC—OWNER OF FORD, TO explain Ford engines. Address N N 442, Tribune.

AUTO TRIMMERS — EXP. ON TOPS AND seat covers; good wages for good men. Roy Top Co., 1842 Michigan-av.

AUTOMOBILE CHASSIS PAINTER—STEADY work; good pay. HARRY PIPER, Supt., 3812-40 S. Wabash-av.

AUTOMOBILE TRIMMER—AT ONCE, FIRST class; steady job, good wages. CENTURY GARAGE CO., Des Moines, Ia.

AUTOMOBILE TOP MAN—FIRST CLASS. Yeager-Wolf-Bennett Co., 1238 Michigan.

AUTO STRIPER AND FINISHER—FIRST class. Wm. Erby & Sons Co., 121 E. Grand.

BAND SAWYER—EXPERIENCED. APPLY prices paid. Grand Rapids Grain & Robbins Mfg. Co., 1501 N. Central Park-av.

BARBER—SHORT HOURS, 7-5; $18 PER wk. ½ over $200. Call Yards 4200. Local 58.

BLACKSMITH—FOR WAGON AND AUTO repairs. 5847 S. Ashland-av.

BOOK BINDERS.
Chicago Binder and File Co.,
113 S. Clinton, 3d fl.

BRUSHMAN AND RUBBERS ON FURNIture; steady work; $18 week. STAFFORD MFG. CO., Paxton, Ill.

BURNISHER — EXPERIenced, for work on silver plated reflectors. 1334 N. Kostner.

BUSHELMEN — SEVERAL, first class; will give permanent positions and pay the highest salaries to fast men. Apply 8-10 a. m., Supt.'s office, 8th floor.
THE HUB.
HENRY C. LYTTON & SONS.

BUSHELMEN.
EXAMINERS.
On men's ready made clothing.
SEARS, ROEBUCK & CO.,
Homan-av. and Arthington-st.

BUSHELMAN—READY TO WORK.
SELL BROS., 31 W. Jackson.

CABINET MAKERS—WITH PHONOGRAPH experience; must be able to trim cabinets.
SEARS, ROEBUCK & CO.,
Homan-av. and Arthington-st.

CABINET MAKER.
Man with experience in trimming phonograph cabinets, installing, and repairing motors; none but first class all around man need apply. Good wages, steady work. KING PHON. CO., 2344 W. Harrison.

CABINET MAKERS—FIVE ON ROUGH and fine work, nine hour day, good sanitary working conditions; salary $20 per week; located on North Side; state where last employed. Address N N 390, Tribune.

CABINET MAKER—MUST LAY OUT AND do own piano work. MACK & ROGERS, 233 W. Van Buren.

CABINET MAKERS—EXPERIENCED ON harps; state experience and salary. Apply Lyon & Healy factory, 4100 Fullerton-av.

CABINETMAKER—USED TO PIANO-PLAYer actions; JENKINSON PLAYER CO., 912 Elm-st., Cincinnati, O.

CABINET MAKERS—STEADY WORK. THE Harmony Co., 1744 N. Lawndale.

CAKE BAKERS—FOR HIGH CLASS PRODuct; wages in proportion to ability. Address 216-218 Plankinton Arcade, Milwaukee, Wis.

CANDY MAKER—WANTED—
A high class candy maker on satin gloss finish hard goods. Must have first class references. Good wages. Location, a large city in the middle west. An old established house with first class reputation. Address H D 9, Tribune.

CANDY MAKER
foreman to take charge of large department making nougat, fudge, and jelly work; splendid opportunity for A1 man. Address O A 123, Tribune.

CANDYMAKER—FIRST CLASS RETAIL dish first class references; must be A1 on chocolates; a good salary to one who can qualify; congenial surroundings, clean, airy shop equipped with Ball cream beater; must be neat worker and married. This job is in a city of 150,000, 120 miles out of Chicago. Don't answer unless you want steady work; state exp. Address H D 24, Tribune.

CANDY MAKER—ONE WITH RETAIL SHOP experience; good place, good hours, good pay.
CANEVIN'S, 1771 Wilson-av.

CANDYMAKER—EXP. ON PACKAGE GOODS; state exp. Address X 326, Tribune.

CALENDAR OPERATOR.

REPAIRMEN.

MACHINE TIRE BUILDERS.

TIRE FINISHERS.

INLAND RUBBER CO.,
LA SALLE AND 27TH-STS.

CARPENTER—ON RECONSTRUCTION AND factory work, permanent position if satisfactory. Address N N 146, Tribune.

WANTED—MALE HELP.
Professions and Trades.

CARPENTERS, SEVERAL MEN TO DO GENERAL REPAIR WORK AROUND FACTORY. THIS IS A PERMANENT JOB.
APPLY EMPLOYMENT OFFICE, ELGIN MOTOR CAR CORP., 61ST AND ARCHER-AV.

CHANDELIER MAKERS — EXPERIENCED and plater's helper. WALTER G. WARREN CO., 1401 W. Jackson.

CHAUFFEUR — MARRIED, White. For Packard. Must do own repairing and washing of car. Address P Y 252, Tribune.

CHAUFFEUR—MIDDLE AGED, MARRIED man preferred; must have shop experience and also on ignition; in reply state where previously employed and experience. Address P Y 206, Tribune.

CHAUFFEUR-MECHANIC — FIRST CLASS. Stearns 8. Ph. Hyde Park 4820.

CHEF AND WIFE—COMPETENT, TO CONduct restaurant on N. Side; splendid opportunity for couple. Edgewater 1417.

CHEMIST—EXPERIENCED, WHO CAN analyze pig iron, coke, ferro alloys, refractory material, steels, and nonferrous metals, and who can take charge of our steel foundry on the absence of our chief. If you can qualify for this position state experience, salary expected, etc.
HART-PARR COMPANY,
Founders of the Tractor Industry,
Charles City, Ia.

CHEMICAL ENGINEER—EXPERIENCED IN the commercial manufacture of coal tar intermediates or drestuffs. Permanent position. State in reply experience and how long employed and what salary expected. Address P 114, Tribune.

CHEMIST AND FACTORY MANAGER—EXperienced; by packer and manufacturer of sauces and grocers' sundries; state age, previous experience, and salary desired. Address O A 225, Tribune.

CLOTH CASKET COVERER AND TRIMMER.
F. H. HILL CO.,
954 Washington-st.

COARSE RUBBERS—EXPEperienced. Apply 340 West Huron-st.

COATMAKER — FIRST CLASS, JUST OUT side city; good salary. DETMER WOOLEN CO., 205 W. Monroe, 4th floor.

COATMAKERS—TWO FIRST CLASS, BEST in Nashville, Tenn. John A. Cain, 205 W. Monroe-st.

COLOR VARNISHER AND VARNISH AND rough stuff rubbers—First class. Apply 8th floor, 2900 Indiana-av. Mr. Christian. Cadillac Auto Co. of Illinois.

COLTS PRESSMAN — ABLE TO MAKE ready; steady work for experienced man at good wages; nonunion. Apply R. R. DONNELLEY & SONS COMPANY, 731 Plymouth-ct.

COLTS FEEDER—$21 PER WEEK; PERMAnent position. MERCANTILE PRINTING CO., 107 N. Market-st.

COMMERCIAL ARTIST—STEADY POSITION for the right man; send samples. Peoria Engraving Co., 107 Main-st., Peoria, Ill.

COMMERCIAL AGENCY REPORTER OF experience. Address X 240, Tribune.

COMPOSITOR-JOB; UNION.
PIONEER PUBLISHING CO.,
1114 North-blvd., Oak Park.

COMPOSITORS — FIRST CLASS; STEADY position; good pay; non-union shop. Apply Monday a. m. C. H. MORGAN CO., 117 W. Harrison-st.

COMPOSITOR—ALL AROUND JOB MAN; splendid opportunity for ambitious two-thirder to connect with live growing plant; $220. Hawthorne Press, 115 E. S. Water-st.

COMPOSITORS — JOB AND CATALOGUE men; must be thoroughly experienced; high-est wages; nonunion. Apply R. R. DONNELLEY & SONS COMPANY, 731 Plymouth-ct.

COMPOSITOR—MUST BE GOOD MAN, SOME experience on movie programs; union. Address P Y 88, Tribune.

CONSTRUCTION ENGINEER
An unusual opportunity is open for a young man who desires a broad outlook in the field of construction engineering through investigating and analyzing business problems in all lines of construction. A well known business magazine of 30 years' standing, now developing a broader editorial policy, desires to add an associate editor to its staff to have charge of departments dealing with labor conditions and business methods in construction.
Training—A college graduate in both technical and economic courses preferred.
Experience—A superintendent of construction or a man who has had equivalent experience giving him a knowledge of labor problems and administrative methods in construction engineering.
Ability—A man with imagination enough to visualize the other fellow's problems and needs, with the knowledge to know how to go about finding solutions for them, and with the ability to express the results in clear, forceful English.
Reply—In reply give facts regarding training, experience, ability, reasons why position interests you, salary now received and expected, references, address, telephone.
Address N N 449, Tribune.

CRAYON & PASTEL AIR BRUSH ARTISTS. good earnings guaranteed, steady positions, good chance for expert artists. Pan American Supply Co., 448 N. Wells.

CREAM TESTER—EXCEPTIONAL OPPORtunity for man thoroughly qualified in the work. Prefer one who has taken dairy school course. Western Dairy Co., 1447 Edgemont-av.

CUTTERS
WANTED
On Men's ready-made and special order clothing.
SEARS, ROEBUCK & CO.,
Homan-av. and Arthington-st.

CUTTERS—SPECIAL ORDER
First class men. Come ready to work. Call fourth floor.
CONTINENTAL TAILORS,
700 W. Jackson-blvd.

CUTTER—TAILOR TO THE trade experience, who has traveled and held sales.
H. M. MARKS & CO.,
900 W. Jackson-blvd.

CUTTERS ON SPECIAL ORder suits and pants.
CHICAGO TAILORS' ASSN.,
515 S. Franklin-st.

CUTTERS.
Experienced on ladies' coats and suits. Apply 2d floor.
RESKIE, KIRSHBAUM & CO.,
302 S. Market-st.

CUTTERS WANTED
On high class dresses; best salaries paid. Address P A 486, Tribune.

CUTTER MAN—EXPERIENCED IN THE white duck clothing line, duck pants, alpaca, and summer clothing, to take charge of cutting room; should be good manager and able to handle machine; permanent position. D. Friedlander & Co., 920 W. Randolph-st.

CUTTER.
EXPERIENCED ON DRESSES; GOOD PAY.
APPLY
DOROTHY FROCK CO.,
626 W. JACKSON-BLVD.

CUTTERS
who can make changes on block patterns. Come ready for work Monday morning. 23 E. Jackson. Harry Mitchell.

CUTTER — EXPERIENCED ON DRAW knife, to work on women's neckwear. OWEN, TOWSLEY & CO., 212 S. Franklin-st.

CUTTER—EXPERIENCED ON LINEN AND children's wear; steady work; state age, experience and salary expected. Address P Y 239, Tribune.

CUTTERS—FIRST CLASS; COME READY 4th floor. 23 E. Jackson. HARRY MITCHELL.

CUTTERS—ON GIRLS' COATS. EXPERIenced with Eastman machine. Deutsch, Blumenfeld & Strauss, 212 S. Market-st.

CUTTER—EXPERIENCED, TO CUT SILK shades from patterns. International Lamp Mfg. Co., 533 S. Wabash.

CUTTER — EXPERIENCED SPECIAL ORders; also tailoring concern. 318 W. Washington.

CUTTER—IN CUSTOM SHIRTS; SMALL plant; good opportunity for right man. Address N 388, Tribune.

CUTTERS — ON WHOLESALE MEN'S clothing. 1474 Milwaukee-av.

CUTTER—ON LADIES' NECKWEAR. Kadet, Kruger Co., 116 S. Wells-st.

CUTTERS—EXPERIENCED; COME READY to work. SELL BROS., 31 W. Jackson.

CUTTER AND CHOPPER—COME READY TO work. SELL BROS., 31 W. Jackson.

CYLINDER FEEDERS.
Address P Y 401, Tribune.

WANTED—MALE HELP.
Professions and Trades.

CYLINDER FEEDERS—STEADY WORK. Lincoln Printing Co., 733 Sherman-st.

CYLINDER PRESSMAN—MIEHLE PRESS. Address P D 177, Tribune.

DIE MAKERS WANTED.
E-Z-WAY STOVE WORKS,
Kankakee, Ill.

DETAIL DRAFTSMAN.
First class. Should have experience on machine tools like Cincinnati or Milwaukee milling machines. Do not come before phoning for appointment. Harmarket 7344.

DRAFTSMAN AND DESIGNer wanted by large manufacturing company in Milwaukee. Position permanent, with good chances for advancement. A man with considerable mechanical experience preferred. Applicant should state training and experience and should furnish references with reply. Address H D 3, Tribune.

DRAFTSMAN.
Experienced on telephone apparatus; bring samples of your work, if possible.
This position is permanent and in Dallas, Texas, salary, $110 per month. Applicant must be prepared to leave immediately.
AUTOMATIC ELECTRIC CO.
1001 W. Van Buren. Monroe 3200.

DRAFTSMAN—ARCHITECTURAL; LARGE Chicago, wants draftsman at once on plan work for medium priced homes; must be neat and accurate; good at lettering; submit samples recent work. Address H C 18, Tribune.

DRAFTSMAN — MUST BE FIRST CLASS man capable of completing working drawing from sketches. In writing state salary desired and give references. Reuther & Alpold, Archts., 610 Security Bldg., Sioux City, Ia.

DRAFTSMAN—MAP.
Must be neat letterer and tracer; one with insurance map experience preferred. Address P Y 301, Tribune.

DRAFTSMAN—BRIGHT AND ENERGETIC, able to make perspective sketches and prints; good letterer and tracer; young and mechanically inclined; technical graduate preferred. Address P H 441, Tribune.

DRAFTSMAN — EXPERIENCED, SMALL novelty woodworking shop. Answer stating full particulars and salary expected. Address O Y 471, Tribune.

DRAFTSMAN — MUST BE EXPERIENCED in designing, detail work, and billing of store fixtures of all kinds. GEO. SPALT & SONS, Inc., 904 Broadway, Albany, N. Y.

DRAFTSMAN—ARCHITECTURAL, TECHNIcal graduate preferred; state wages and experience. Address X 290, Tribune.

DYER, CLEANER, SPOTTER—PERMAnent position. A. G. BISHOP, Lansing, Mich.

ELECTRICAL ENGINEER & Designer—Experienced with small universal type motor construction and electric fixture designs. Address P Y 273, Tribune.

ELECTRICIAN—HOUSEWIRING, NONUNion; pay union wages; one who can get permit. Address N N 315, Tribune.

ELECTRIC CRANE OPERATORS—EXPERIenced. Address P H 118, Tribune.

ELEVATOR OPERATOR—FOR OTIS CAR, 6 days, 8a0 a.m.; state reference. Address T 556, Tribune.

ENGRAVER—EXPERIENCED ON STEEL stamp and embossed lettering dies. 1749 Grace-st.

ENGRAVER—EXPERIENCED ON STEEL stamp and embossed lettering dies. Address P A 473, Tribune.

ENGRAVER—UNION; H. T. PHOTOGRAPher. Call HAMMERSMITH-KORTMEYER CO., 501 S. Dearborn-st. Ask for MR. KAY.

ESTIMATOR
IN
ENGINEERING DEPARTM'T
ELECTRICAL
MANUFACTURER.
The right man can find splendid opportunity with rapidly growing and well established concern; must have equivalent of high school technical education.
If you want an interview, write fully, stating age, education, experience since leaving school, position of draft, and anticipated salary. Address N N 380, Tribune.

ESTIMATORS
Or Figurer; principally country lists. Sash, doors, millwork; some lumber experience desirable.
Permanent opportunity. Address or call.
THE FOSTER-MUNGER CO.,
1404 W. 37th-st., Chicago.

EXAMINER—EXPERIENCED —Must be a practical tailor, one who will do busheling also.
KINGSBAKER CO.,
506 S. Wells-st.

EXAMINER WANTED — ON pants and vests; first class man. Apply at once, fourth floor.
CONTINENTAL TAILORS,
700 W. Jackson-blvd.

EXPERIENCED PATCHERS and oilers. Apply 340 West Huron-st.

EXAMINER
who can examine coats, vests and trousers for merchant tailor. Come ready to work. Harry Mitchell, 23 E. Jackson.

EXPERT AUTOMOBILE REPAIR MAN, CAPABLE OF MANAGING A GARAGE REPAIR SHOP, HANDLING A FLEET OF AUTO TRUCKS. GIVE AGE AND EXPERIENCE IN REPLYING. STEADY POSITION. GOOD SALARY. ADDRESS N N 435, TRIBUNE.

FEEDERS—GORDON AND COLTS. U. S. SALES CO., 801 S. Wells-st., 9th floor.

FEEDERS—GORDON AND COLT. STEADY work. POOL BROS., 605 S. Clark-st.

FEEDER—GORDON. STEADY WORK. ILLInois Glass Co., 227 W. Huron-st.

FINISHER FOREMAN
to take charge of varnish and finishing dept. 50 men on high grade phonograph cabinets. Don't answer unless you can produce quality work on a quantity basis. Factory located 90 mi. from Chicago. Give full particulars. Address P Y 145, Tribune.

FINISHER—ON METALLIC BRONZE FLOOR lamps. International Lamp Mfg. Co., 533 S. Wabash.

FINISHERS AND SPOTTERS — EXPERIenced, for photographic studio. Apply 509 S. Wabash-av., Moffett Studio.

FIREMAN
With engineer's or water tender's license. 5½ days per week. State where last employed and record for past five years, salary, age, etc., or no attention. Address, P Y 276, Tribune.

WANTED—MALE HELP.
Professions and Trades.

FIREMAN—WITH ENGINEER'S LICENSE; days; state salary wanted. Address P Y 424, Tribune.

FOLDER OPERATOR.
MUST BE EXPERIENCED ON CLEVELAND FOLDING MACHINE. STEADY WORK. UNION. ADDRESS P Y 246, TRIBUNE.

FOREMAN—WOODWORK: ACTIVE SHOP foreman who has sufficient punch to get results on medium size, well equipped plant producing special refrigerators, meat coolers, and stock grocers' refrigerators; town of 7,000 population, business well established; give full account of experience and wages expected. Address H D 48, Tribune.

FOREMAN PAINTER
On high class automobile work; capable of handling shop of 25 men. Must have executive ability and show good results; good salary to right man. Address P Y 266, Tribune.

FOREMAN ASSISTANT—NOT AFRAID OF work, to set and operate lathes, shaper, milling screw mach., turret lathe, drill press, J. & L. bar work, Acme thread; Universal grinder; all micrometer work; state age, exp. last employer, etc. Address N N 340, Tribune.

FOREMAN.
New factory—cloth piece work; 25 operators; fine opportunity for one who knows his business; good salary. Answer in confidence. Address P Y 54, Tribune.

FOREMAN—STAIR AND CABINET; COMpetent; one who can get results; give ref. and reference. YORK LUMBER & MFG. CO., Memphis, Tenn.

FOREMAN — PRACTICAL EXPERIENCED for foot factory [wood]; state experience, references, and salary. Address N N 414, Tribune.

FOREMAN OR SUPT.—FOR FURN. FACtory, making novelties and small furniture items. Address N 272, Tribune.

FOREMAN—CONCRETE BRIDGE, AND AS-sistant; work in Iowa. State exp. and refs. in first letter. Address X 412, Tribune.

FRAME SHAVERS, BEAM SHAVERS, AND Edgers—Experienced, for dressing horse and cow hides with the hair on. Transportation paid. National Fur and Tanning Co., Omaha, Neb.

FURRIER—PRACTICAL, CAPABLE OF taking charge of a small workroom; in answering state experience, references, and salary desired. H. P. WASSON & CO., Indianapolis, Ind.

GEAR CUTTER
Man familiar with operation of spur or double gear cutting machine; steady work; state experience and salary expected. Address O A 209, Tribune.

GLASS CUTTER—EXPERIENCED; PLATE & window glass. In West Side factory. State experience and wages expected. Address P N 132, Tribune.

GOLD GILDERS—ON HARPS. APPLY Lyon & Healy Factory, 4100 Fullerton-av.

GORDON PRESS FEEDERS.
Male or female.
Come prepared to work.
LIBRARY BUREAU,
1736 Diversey-pkwy.

GORDON PRESSMAN—ONE WHO CAN also feed pony preferred. Chronicle, De Kalb, Ill.

HARDWARE TRIMMERS FOR PHONOgraph cabinet work; steady work and good wages. Apply the Brunswick-Balke-Collender Co., Dubuque, Ia.

HIDE MAN WANTED.
Experienced hide man with some knowledge of tallow, greases, etc., for reporting these markets in leading publication. Reporter experience not necessary if of good personalities and quality otherwise. State qualifications fully, age and salary expected. Address T 350, Tribune.

HOUSE CARPENTER.
who has club or hotel experience preferred; $75 per month. Address P Y 149, Tribune.

INSPECTORS — 2 men, experienced on machining of interchangeable parts. Apply Borg & Beck Co., 6558 S. Menard-av.

JAPANNER—COMPETENT IN JOB SHOP; steady work; good opportunity. Address P N 80, Tribune.

JEWELER — ON FINE PLATINUM DIAmond mountings; highest wages paid; 44 hr. week; one capable of designing can secure interest in old established and reliable firm out of town. Address T 528, Tribune.

JEWELERS—AT ONCE.
3 Jobbers, 2 polishers, 8 hours.
WILCOX & SON, Des Moines, Iowa.

JOB PRINTERS, TWO GOOD.
CAMPBELL CO., 316 S. Canal-st.

LABEL DESIGNER WANTed—Must be good on lettering and a practical man on labels. Apply Engraving Department,
AMERICAN CAN CO.,
1834 Clybourn-av.

LATHE HANDS.
Two for production. Piece work later. Steady employment. Apply BORG & BECK COMPANY, 6558 S. Menard-av.

LEATHER CUTTERS — EXPERIENCED. Call Stone Bros. & Co., 1501 W. Polk-st.

LINOTYPE OPERATOR-MACHINIST—GOOD steady day, for reliable man; union. DAILY SUN, Waukegan, Ill.

LINOTYPE OPERATOR—PRINTER; WEEKly paper; model K. DEMOCRAT, Winnamac, Ind.

LINOTYPE OPERATOR — AND AD MAN; also job and makeup man; union; good working conditions. GAZETTE, Waukegan, Ill.

MACHINIST—ALL AROUND, UNDER GOOD WORKING CONDITIONS; AMERICAN CITY, MARRIED MAN PREFERRED. AMERICAN CYLCO METAL CO., 16TH AND ROCKWELL-STS., DOOR 3.

MACHINISTS,
MOLDERS.
Also helpers and handy men. Those who can speak Polish, Italian, Slavish, or other foreign languages preferred. Address N N 534, Tribune.

MACHINIST.
Sewing Machine Adjuster.
For city service dept. to repair, demonstrate and assist in selling machines; permanent position; good salary with fine opportunity for competent man to work into sales department.
LAWRENCE M. STEIN CO.,
815 W. Van Buren-st.

MACHINIST—FIRST CLASS, all around man for assembling and installing. 4101 Ravenswood-av., 3d fl.

MACHINIST.
First class lathe hand and machinist; must be A1. Aetna Ball Bearing Mfg. Co., 213 Institute-pl.

MACHINIST—MAN TO ADJUST AND CARE for button hole, button and needle machines, Singer and Union Specials; 90 miles from Chicago. Address X 401, Tribune.

MACHINIST — EXPERIENCED; STEADY man; 1st class position. Call 8:30 to 11 a. m. Room 19, 154 W. Randolph.

MACHINISTS—COMPETENT, AND BENCH hands—Address H E 7, Tribune.

MACHINIST—BENCH HAND. TRINDL MAchine Works, 61 E. 24th-st.

MAINTENANCE MAN—GOOD MECHANIC, familiar with bolt, nut, and screw machine repair work; free to travel; good salary; state age, exp., ref. Address O M 101, Tribune.

MAN — TO TAKE CHARGE OF GARAGE and automobile service work for large city within 50 miles of Chicago; must be an experienced mechanic, with ability to handle men and see that work is done correctly. Good wages and good future to right man. Do not apply unless your experience has been thorough. Address H D 7, Tribune.

MAN—COMPETENT TO WORK BY HIMself tooling up and operating two automatic screw machines; increases in prospect, so that there is good future for right man. Advise experience in detail and salary desired. Address N N 102, Tribune.

MAN—YOUNG, WITH PRINTING SHOP EXperience, one with slight knowledge of "made-up" and "layout" of sheets for flat bed presses preferred; steady position for right man. In applying state age and experience. Address N N 535, Tribune.

MAN—WHOLESALE DEALERS IN IMITAtion and semi-precious jobbing stones of all kinds require young man understanding of this business thoroughly; advise knowledge of line, where previously employed, and salary expected. Address O A 224, Tribune.

MAN—YOUNG, GRADUATE FROM HIGH school tech., for electrical and general shop work. Call Monday after 10 o'clock. HEINEMANN ELECTRIC MFG. CO., 235 S. Dearborn-st., 3d floor.

MAN—YOUNG, TO WORK IN CUTTING room; good opportunity to learn a trade. Apply fourth floor, Continental Tailors, 700 W. Jackson-blvd.

MAN—HANDY AT ASSEMBLING AND GEN factory work; give ref. Address P H 246, Tribune.

MAN—EXP. FOR CABINET WORK UPholstering, and finishing. O'Neil, 1434 E. 63d.

MAN—WHO UNDERSTANDS THE CYLINder press and can help on typesetting. Apply PRESS, Elmhurst.

MAN — WHO IS CAPABLE TO TAKE charge of 10 electric elevators. Apply Room 1503, 15 N. State-st.

MATTRESS MAKERS—GOOD; MUST FURnish references; steady work guaranteed. For further particulars write The Kindel Bedding Co., Box 1468 Denver, Colo.

MARCELLER AND HAIRDRESSER—MAN. Smart Shop Beauty Parlors, 214 N. Chicago-st., Joliet, Ill.

WANTED—MALE HELP.
Professions and Trades.

MASSEURE—FOR GOOD OUT OF TOWN position. KELLBERG, 14 W. Washington.

MECHANICS—BY SOUTHERN GARAGE—Two good mechanics, all cars; one good Ford mechanic; one good machinist; one good tire vulcanizer; one good storage battery man. Only first class, steady, reliable men wanted

WANTED—MALE HELP.

Professions and Trades.

WANTED – 10 1ST CLASS draftsmen; must be technical graduates, competent on tools, jigs, fixtures, and special machine designing. 4 neat and rapid tracers. 2 experienced hand screw machine operators. 2 ex. automatic screw mach. operators.

Answer, stating age, experience, references, and telephone number. Address N N 561, Tribune.

WANTED.

EXPERIENCED WHEEL ROLLERS AND AXEL TURNERS.

APPLY

WESTERN STEEL CAR & FOUNDRY CO., 136TH-ST. AND BRANDON-AV.

WANTED—MANAGER FOR FUR WORKROOM. Must be thoroughly competent and capable of taking entire charge of repairing and manufacturing; one of the largest stores in the middle west. Permanent position, good salary and splendid opportunity for advancement to a man who is willing to leave this city. Address N N 342, Tribune.

WANTED – WOOD AND metal pattern makers, drop forge hammer men on large hammers, heaters on all furnaces; all round sheet metal men, Gisholt, Libby and boring mill operators. Apply J. I. CASE THRESHING MACHINE COMPANY, Racine, Wis.

WANTED—CABINET MAKERS, to work on furniture. Apply 22d and Armour-av.

MANDEL BROTHERS.

WANTED—AT ONCE, First class acetylene welder; must be able to weld sheet aluminum. RACINE MFG. COMPANY, Racine, Wis.

WATCHMAKER.

EXPERIENCED FITTER AND REPAIR MAN; GOOD WAGES. CONTINUOUS EMPLOYMENT.

ADDRESS LETTER GIVING PAST EXPERIENCE, SALARY RECEIVED, AGE, NATIONALITY, EDUCATIONAL ADVANTAGES AND RELIGIOUS AFFILIATIONS TO N M 407 TRIBUNE.

WATCHMAKER—YOUNG MAN, 18 TO 25, with at least 2 years' experience at bench; a keen tool and material business; must be of good habits, capable and come well recommended; particulars in first letter. Address S 416, Tribune.

WATCHMAKER — BEST WAGES; FIRST class shop; steady employment; good conditions; permanent position; state past services and salary desired and when you can start. ADDRESS C. B. NICHOLS, 313 W. Lake-st., Rockford, Ill.

WATCHMAKER—YOUNG MAN WHO HAS experience to work in watch material dept.; opportunity with good concern. Apply Swatchild & Co., 29 E. Madison-st.

WATCHMAKERS—EXPERIENCED ON FIT. Highest wages paid. WATCH CASE REPAIRING CO., 165 W. Madison-st.

WE HAVE A FEW OPENINGS FOR TRUNK makers and apprentices on trunk work; good pay; short hours and steady employment.

SEARS, ROEBUCK & CO., Homan-av. and Arthington-st.

WELDER—ON PICTURE FRAME MOULDING. Call THE PAPE BROS. MOULDING CO.

WINDOW DISPLAY MAN.

LIVE OHIO CITY. POPULATION 150,000.

One of Ohio's leading men's clothing stores, located near Cleveland, can use immediately a high grade window trimmer and card man. To the right sort of fellow who can put in attractive windows, who produces artistic cards, and who will be at home in a first class store, we believe we offer unusual possibilities. If he knows how to write advertising so much the better. Initial interview in Chicago. Write in detail, mention salary confidential. Address L Y 121, Tribune.

WINDOW DECORATOR—FIRST CLASS, BY department store located near Chicago; indoor sign experience. Address H E 6, Tribune.

WIRE WORKERS EXPERIENCED ON channel, round and angle iron wire work; position, good wages, good working conditions. Apply personally Saturday afternoon and Sunday, 8032 N. Kedvale-av., or phone Irving 5163.

WOOD FINISHER OR CABINET WORK. Must be experienced on patching and French polishing; steady work.

SEARS, ROEBUCK & CO., Homan-av. and Arthington-st.

WOODWORKERS—BY OLD ESTABLISHED firm to build bodies. Call 1356 Michigan-av., or phone Calumet 6625 Sat., Sun., Mon. and Tues. Highest wages paid.

3 MEN FOR CARBURETOR motor test room. Past experience must show thorough knowledge of motors and ignition system. Do not apply unless so qualified. Findeisen & Kropf Mfg. Co., 21st and Rockwell-st.

1ST CLASS MECHANICAL retoucher. Good salary. Steady position. GLOBE ENGINEERING & ELECTROTYPE CO., 711 S. Dearborn.

Professions and Trades.

YOUNG MAN—WHO IS FAMILIAR WITH phonographs to do repairing on electric motors and sell phonograph accessories. Ph. Wabash 3712.

Pharmacists.

DRUG CLERK—REGISTERED, OR REGISTered assistant. At once. A. J. JEWETT, Waukegan, Ill.

PHARMACIST—REGISTERED OR ASSIstant, good pay to capable man; W. Side. Address X H 407, Tribune.

DRUG CLERK—OR ASSISTANT; REGISTered. Phone Blackstone 2100.

DRUG APPRENTICE — EXP., GENTILE. 1065 W. Madison.

DRUG CLERK—ASSISTANT; AI MAN. 924-st. and Baltimore.

DRUG CLERK—APPRENTICE OR PHARmacy student. Phone Midway 240.

PHARMACIST — I WANT A REGISTERED pharmacist who is not afraid to work; must wait on drug, book, stationery, and photo supply business and make himself generally useful; married man preferred; good wages. SECOR, De Kalb, Ill.

PHARMACIST—REGISTERED IN ILLINOIS. to run stock of drugs, located in good southern Illinois town of 6,000; state age, experience, and salary expected. Address H D 1, Tribune.

REGISTERED PHARMACIST — FULL, 230 E. 51st-st.

Farm and Garden Help.

ASSISTANT FIELD SUPERINTENDENT—Wanted for condensery; must be man having had good practical experience in care of milk on farm and in handling farmers, disposition. Apply by letter, stating full details of past experience, salary earned in past position, and salary required. ROBERT C. MOREY, Proprietor, Morey Condensery, North Prairie, Wis.

FARM MANAGER — EXPERIENCED, TO manage a 300 acre farm, who understands all about Guernsey cattle and Duroc hogs; must know about A. R. work; farm is located 50 miles from Chicago and is one of the most up to date in this country; all conveniences, State age, single or married, size of family, salary expected, and references, in first letter. Address N N 257, Tribune.

FARM HAND—MILKING MACHINE USED; splendid home; good cooking. Tel. 611. R. 1, West McHenry. E. J. THOMAS.

GARDENER—FOR MICHIGAN; MARRIED; must have good references. WILLIAM DICKINSON, 1381 Marquette Bldg.

GARDENER—FOR COUNTRY HOME, $40 and board. Address Thornbury Farm, Libertyville, Ill.

MAN—HANDY, ON FARM, UNDERSTANDing farm implements, gas engines and general repair work; state experience past 3 years; give references; state salary wanted; board and lodging furnished. Address X 236, Tribune.

MAN—MARRIED, GENERAL WORK YEAR around; country place; modern housing furnished. Apply by letter only. P. W. GAYNES, 2929 Sheridan-rd., Evanston, Ill.

MAN—MARRIED, FOR GARDENER AND houseman; wife must be cook or 2d girl; good wages; country place near Chicago; must have good ref. Address O F 73, Tribune.

MAN—YOUNG, 18 YEARS OLD, TO WORK on farm near Chicago; state salary you desire with board and room included. Add Box 100, Tinley Park, Ill.

MAN—EXPERIENCED MARRIED, FOR 160 acre grain and dairy farm; state age, nationality, and family. CARL O. JOHNSON, R. 1, Box 97, Chesterton, Indiana.

MAN—ELDERLY, OR COUPLE; LIGHT work; small farm, nr. Wheaton. Address P H 158, Tribune.

MAN AND WIFE—TO WORK ON FARM; separate house for res. Address P H 141, Tribune.

MAN—TO RUN 40 ACRE FARM; 35 MILES from Chicago. Address P H 152, Tribune.

GARDENER—EXPERIENCED; EVANSTON Address X 408, Tribune.

Salesmen, Solicitors, Etc.

A FIFTY DOLLAR UNIT.

SALESMEN—All our regular salesmen earn a minimum of $50 weekly the year round; opening for one more strong, forceful salesman who is ready to go to work; over 25. Call mornings, 9 to 12, and ask for Mr. STONE, Suite 846 First National Bank Bldg.

A Life Insurance Salesman, or the right man wishing to become such, should call on J. J. MacKAY, 343 S. Dearborn-st., Rm. 314.

ACCIDENT AND HEALTH SALESMEN ARE making money everywhere. Add $100 more to your income during spare time. Agencies cities, towns, all states. Mich. Mut. Wis. General Accident Co., 1811 Insurance Exch.

ADVERTISING SALESMEN — WE ARE looking for two young men, preferably with college education, about 23 to 28 years old, to sell advertising for a national publication of the highest standing. Some selling experience desirable, but not essential. Sincerity of purpose, intelligence, and hard work with a liking for sales work absolutely necessary. There is no chance here for any except the very best—those who are ambitious and also realize that the greatest kind of work with a good foundation is the only way they will get the income and responsibility they want. Good salary and bonus. You will be out of the city most of the time. In your reply give any information that will assist us in selecting the most likely men for an interview, such as age, married or single, details of education, commercial experience, etc. Only those receiving appointments stating salary. Address N N 462, Tribune.

ADVERTISING SALESMEN.

Our best man came with us eight years ago and is still on the job, doing better than $250 per week right now. We have a number of others who are satisfied with half as much, but we want to make room for a few more in this class. We are a live wire salesman-specialty men of the highest type, resourceful, go-getters who have proven to themselves how much better it is to work on a big commission and get it than to limit themselves with a salary and carry a lot of "dead wood" on their business. Positions require traveling in smaller towns; territory assigned exclusively and can be covered frequently. Excellent chance for advancement to district sales manager with interest in all business from extended field. 1151 Marquette Bldg.

ADVERTISING SALESMEN

Who can show successful records in selling newspaper, outdoor, or service advertising, wanted at once by old established firm. Must travel. Opportunity for big earnings on either salary or commission basis. Applicants must be thoroughly reliable and give age and complete outline of past experience in replying, after which appointment will be made for personal interview. Address N N 240, Tribune.

ADVERTISING REPRESENTATIVE BY monthly business paper, leader in its field; good commission and traveling expenses; give age, experience, and previous connections. Address P H 123, Tribune.

ADV. SOLICITOR—WITH "PEP" AND EXP., large commissions; special features; leads to big business. Address P H 148, Tribune.

ADV. SALESMAN—ACQUAINTED STATE-st. dept. stores. Address S 459, Tribune.

A PERMANENT TRAVELING POSITION open for 3 real appearing men, 20 to 30; experience unnecessary; only men of good habits who can be depended upon need apply; position offers opportunity to demonstrate initial interview; call 8:30 to 11 and from 2 to 4. 509 S. Wabash-av. Ask for sales mgr.

AN OPPORTUNITY

for an exceptionally high class Specialty Salesman to form permanent connection with an old establishment doing business with the retail merchants. Do not answer unless you are a clean cut, enthusiastic salesman sufficiently experienced to close large contract at first interview. Commissions netting our good men $7,000 to $10,000 per annum. Expenses advanced to right party. State age and selling experience in detail. Address O A 129, Tribune.

Salesmen, Solicitors, Etc.

A FIFTY DOLLAR UNIT.

SALESMEN—All our regular salesmen earn a minimum of $50 weekly the year round; opening for one more strong, forceful salesman who is ready to go to work; over 25. Call mornings, 9 to 12, and ask for Mr. STONE, Suite 846 First National Bank Bldg.

A Life Insurance Salesman, or the right man wishing to become such, should call on J. J. MacKAY, 343 S. Dearborn-st., Rm. 314.

ACCIDENT AND HEALTH SALESMEN ARE making money everywhere. Add $100 more to your income during spare time. Agencies cities, towns, all states. Mich. Mut. Wis. General Accident Co., 1811 Insurance Exch.

ADVERTISING SALESMEN — WE ARE looking for two young men, preferably with college education, about 23 to 28 years old, to sell advertising for a national publication of the highest standing. Some selling experience desirable, but not essential. Sincerity of purpose, intelligence, and hard work with a liking for sales work absolutely necessary. There is no chance here for any except the very best—those who are ambitious and also realize that the greatest kind of work with a good foundation is the only way they will get the income and responsibility they want. Good salary and bonus. You will be out of the city most of the time. In your reply give any information that will assist us in selecting the most likely men for an interview, such as age, married or single, details of education, commercial experience, etc. Only those receiving appointments stating salary. Address N N 462, Tribune.

ADVERTISING SALESMEN.

Our best man came with us eight years ago and is still on the job, doing better than $250 per week right now. We have a number of others who are satisfied with half as much, but we want to make room for a few more in this class. We are a live wire salesman-specialty men of the highest type, resourceful, go-getters who have proven to themselves how much better it is to work on a big commission and get it than to limit themselves with a salary and carry a lot of "dead wood" on their business. Positions require traveling in smaller towns; territory assigned exclusively and can be covered frequently. Excellent chance for advancement to district sales manager with interest in all business from extended field. 1151 Marquette Bldg.

Salesmen, Solicitors, Etc.

CITY SALESMEN—TO SELL SOAP TO RETail grocers; big factory; good future. Address P N 95, Tribune.

COAL SALESMAN

First class, for Southern Mich. and Northern Ind. Steam and domestic trade; high grade coals. Address N N 453, Tribune.

CONTRACTING SALES ENGINEER—AS SOLicitor for Ohio corporation, architects-engineers; salary, participation or both; opening worthy of a big man and a real producer. Address H D 40, Tribune.

COMPETENT SALESMAN

of good address to make APPOINTMENTS with men of [de luxe] class, for another man of ability to close on high grade proposition. Compensation based on result of efforts.

Apply between 11 and 1. H. A. DAVIS, LYTTON BLDG., ROOM 1624.

DISCHARGED SOLDIERS, SAILORS MAKE money selling business training, physical culture courses. Write now. B. F. Improvement Clubs, 228 Bacon Bldg., Oakland, Cal.

DRUG SALESMEN.

High class men, to sell pharmaceuticals to physicians in Kansas, Missouri, and Oklahoma; splendid opportunity for men who can qualify. Address M 145, Tribune.

EXPERIENCED TELEPHONE SALESMEN WANTED. COHN, LOGAN & BULL, Rm. 1010, 108 S. La Salle.

EXPERIENCED HEATING BOILER SALESMAN.

Must be acquainted with Chicago trade, good opportunity for right man; old established firm; none but experienced need apply. Address T 348, Tribune.

EXPERIENCED TEA AND COFFEE SOLICItors—Best opportunity to right men. Call 3 to 6 p. m. SUPERIOR TEA & COFFEE CO., 3641 Ogden-av.

FIRST CLASS DRUG TRADE SALESMEN WANTED ON SALARY.

Splendid opportunity at once, on salary, to call on Retail and Wholesale Drug Trade with the best selling, highest grade daily household necessity of its kind on the market. A leading nationally known trademarked product. Now has large distribution everywhere. To increase volume of sales by taking orders and showing complete new educational advertising campaign in March daily and Sunday newspapers. Also cards, window displays, etc., to be installed by experts. Rare opportunity offered man who will put right spirit back of their work and develop permanent business and promotion for himselves here and other sections. We want only men who are good workers, dependable, and want to succeed; can represent us properly in calling on and selling the trade along right service lines.

Apply 63 E. So. Water-st.

FOUR TOPNOTCH MEN TO solicit new business for large savings bank. Mediocre men not needed. 421, 111 W. Monroe.

HERE'S YOUR OPPORTUNITY TO MAKE big money—Superior line Advertising Signs and Novelties. Exclusive territory. Expenses advanced. Write for proposition submitted. Apply immediately, giving age, height, weight, road or business experience, and 3 late bus. refs. Stamford-Crowell Co., Ithaca, N. Y.

HIGH GRADE COMMERCIAL ART SALESMAN

For a man of proved ability we have an opportunity to become identified with a first class and prospective studio, the most up to date and largest of its kind in Chicago.

Interview by appointment only.

Crowder & Klapka Studios, 608 So. Dearborn-st.

HIGHEST CLASS

Specialty Salesman.

Young man, 21 to 27 years, good appearance, references, and able to travel; splendid opportunity; salary and commission. Address T 535, Tribune.

MACHINISTS, CARPENTERS, AND LABORers—Finn, Swede, Pole, Bohemian, Russian, and Lithuanian, wishing to make money in their spare time, call between 6 and 8 p. m. evening or Sunday.

FRED'K H. BARTLETT & CO., 2d floor, 69 W. Washington-st.

MAN—EXPERIENCED GENTS FURNISHings and clothing; one who can trim windows preferred; a good all round man for this department; a reliable corporation; been in business the last thirty years; please do not waste your time and ours unless you can furnish references from your previous employer; state salary and age and whether single or married. GUSTAVUS Two Harbors Minn. Mercantile Co., Two Harbors, Minn.

MAN—BY PROGRESSIVE SAW MILL MAchinery manufacturer, a man thoroughly acquainted with outside advertising and selling of saw mill machinery by mail and who can show productive proof of ability and fidelity. State full particulars, including age, present and former connections, also salary wanted in first letter. Address H C 338, Tribune.

MAN — A CLEAN CUT, STRAIGHTFORward, educated man of 25-30 years; a quick, accurate, and systematic man or man with experience in teaching or salesmanship preferred; an advantage but not necessary to own auto; begin immediately; position permanent with advancement. State age, education, experience, and minimum income to begin. Address P N 312, Tribune.

MAN—PERMANENT POSITION AND DEsirable connection for a well educated man with executive ability and forceful representative for a large corporation. In reply, state age, experience, and salary expected. Address T 66, Tribune.

MAN—TO SOLICIT NEARBY TRADE WITH a good line of auto access.; com. 3264 W. Grand-av.

MAN—SOLICIT CONTRACTS FROM BLDG owners; expenses and comm. Monday, 1 to 3. Replies confidential. Address T 66, Tribune.

MAN—TO SOLICIT NEARBY TRADE WITH a good line of auto access.; com. 3264 W. Grand-av.

MAN—SOLICIT CONTRACTS FROM BLDG owners; expenses and comm. Monday, 1 to 3. R. 5000, 1140 N. Dearborn. MR. RAAP.

MAN—YOUNG, EXP., AS ADV. SOL.; COLL.; progressive magz.; part or full time; com. Address X 17, 586, Tribune.

MAN—TO SELL PATENT FOR WHOLE U. S. Address H D 4, Tribune.

MEN—WHO CAN SHOW SUCCESSFUL SALES EXPERIENCE, PREFERABLY LUMBER, BUILDING, OR CONSTRUCTION MATERIALS. WE OFFER GENUINE OPPORTUNITY TO MEN OF PROVEN ABILITY WHO ARE ANXIOUS TO CONNECT WITH GROWING, PROGRESSIVE WHOLESALE YELLOW PINE CONCERN IN SOUTH. STATE FULL DETAILS, AS TO EDUCATION, EXPERIENCE, SALARIES EARNED, AGE, ETC. ADDRESS H D 17, TRIBUNE.

MEN FOR CHICAGO, ALSO FOR THE DIFferent sections of EVERY STATE, who can close big contracts. Call morning and afternoon; assistant in closing.

We manufacture and sell Memorial work, Mausoleums, Family Monuments, etc., direct from the quarry and cutting plant at Barre to the customer, giving purchasers wholesale prices. This is a new departure. It gets the business and there is a big demand because of the recent great mortality from influenza. A high class man who wants to do things can readily make $100 a week and on up. Call in evening. Call in evening. Outside visits, no age to qualifications. THE NATIONAL MEMORIAL ART COMPANY. 29 S. La Salle-st. Majestic 8320.

MEN—WITH OR WITHOUT EXPERIENCE, to sell real estate for Chicago's largest real estate operators. Small salary and liberal commission. Automobiles furnished to convey prospects to and from properties. Assistance of expert managers, etc. Must be of neat appearance and furnish good references. See W. Bartlett, Sales Manager, at FREDK H. BARTLETT & CO., 69 W. Washington-st.

MEN.

Men who are employed can make from $5 to $10 per day working in their spare time. Pictorial Section of this paper. Open until 8 o'clock Monday evening. 735 Manker-st.

MEN—WE HAVE OPENINGS FOR 3 GOOD men in a new branch of an established organization; permanent; outside positions with unusual future; selling experience preferred, but not necessary, guaranteed salary. Mon., 10-11, R. 1500, 19 S. La Salle. MR. HAMILTON.

MEN—WITH WHOLESALE OR RETAIL LUMBER EXPERIENCE, WHO CAN SHOW PROGRESSIVE RECORD, WANTED BY LARGE, WELL ESTABLISHED WHOLESALE YELLOW PINE CONCERN IN SOUTH. MAIN NEED FOR SALESMEN UNDER 35 YEARS OF AGE. WE ARE A GROWING CONCERN AND WANT ENERGETIC, AMBITIOUS MEN WHO CAN GROW WITH US. STATE FULL DETAILS AS TO EDUCATION, EXPERIENCE, SALARIES EARNED, ETC. ADDRESS H D 16, TRIBUNE.

MEN—HIGH CLASS; TO CALL UPON large corporations for Foreign and Domestic Trade Service. Capable men can have exclusive virgin territory. Untrained men now making $100 weekly. Apply between 10 and 12 a. m., R. 1309 Hartford Bldg.

MEN—HOUSE TO HOUSE DEMONSTRATing; boys from overseas. Call 6915 Stony Island.

NOVEL SELLING PLAN!

$10 TO $20 DAILY!

Our salesmen are now making $10 to $50 daily, according to ability, selling lots only $50 to $100 each, 16 blocks from site for new mammoth steel plant, new shipyards, dock, and harbor front of U. S. Steel Corporation at head of Great Lakes; novel and very attractive selling plan; big commissions paid; special extraordinary selling literature furnished; 1,500 lots to sell to develop adjoining property; 3 years' work for you. Write at once. McBean-Nesbitt Co., Duluth, Minn.

NURSERY SALESMAN WANTED

by an old established Minnesota nursery. Only high class men need apply, and to such men we will offer a proposition that will enable you to increase your earnings. In writing give experience. Address H B 34, Tribune.

PRINTING SALESMAN.

High type, commanding trade, by one of Chicago's highest quality printing plants. Address N N 139, Tribune.

OPENING FOR 2 EXPERIenced oil and grease salesmen. Unless you think you can make good, do not answer. Will give bonus with stock in our concern. Answer, giving full particulars. Address P H 185, Tribune.

OUTSIDE SALESMAN—FOR large manufacturer of all kinds of sheet metal products. Liberal drawing account with commission. Good chance for energetic, capable man. State full details, giving age, experience, and references. Address N N 258, Tribune.

Pants Salesmen Wanted.

with established trade to sell our line of medium priced trousers in 2 combination bases in southern, central and middle western states; in first letter state age, experience and amount of sales during past 5 years; years or application will not be considered; all applications strictly confidential. Address "Manufacturers," Box 213, Cincinnati, O.

PHOTO COUPON SOLICITORS—MAKE more money. Write Reynold Studios, Rockford, Ill.

PRINTING SALESMAN.

A live, energetic young man with some exp. in selling letter cuts of printing and commercial offset lithography; an excellent opportunity for one who can deliver; give details as to age, past employers and earnings. Address P A 524, Tribune.

PROFITABLE BUSINESS OPPORTUNITY open to responsible men who can furnish bondsman's or other satisfactory guarantee of investment required; you supply products direct from manufacturers to regular farm consumers; references from your previous employer; state salary and age and whether single or married. GUSTAVUS Two Harbors Mercantile Co., Two Harbors, Minn.

SALESMAN

To develop Automobile Insurance among agents, brokers, and the auto trade. Must be a producer. State age, selling experience, and salary expected. Address N N 383, Tribune.

SALESMEN—ON COMMISSION; EXCELlent article for men; easy seller; good profits and repeaters; stock carried for customers in every office building; splendid opportunity for those having spare time now selling on retail order and credit work. Call Rm. 834 Transportation Bldg.

SALESMEN—WHO HAVE ENOUGH MONEY to finance themselves can make $500 monthly selling our tractor and power attachments for automobiles, kerosene engines, farm wagons, etc.; sell direct to consumer; entire territory big commissions. Fond du Lac Tractor Corporation, Fond du Lac, Wis.

SALESMAN—HIGH GRADE MAN CALLING on retail dry goods trade to carry well known advertised specialty as side line. Middle western territory working out of Chicago. Call Sunday, 2 to 7 or 3-4, Room 1, Sherman Hotel.

SALESMAN—SOLICITOR TO SELL HONEY; personal, profitable. Call 1 to 3, Model laundry, milk, preferred; salary or com. and with or without auto. Call holidays or evenings. BRUNNER & SON, 3806 S. Halsted. Kostner-av., near Milw.-av. Ph. Irv. 5351.

SALESMAN—EXPERIENCED, WITH ESTABlished trade, to sell a line of men's and semi-dress shoes in Illinois; commission basis. Give references and experience in first letter. E. B. Piekenbrock Shoe Mfg. Co., Dubuque, Ia.

SALESMEN—FOR CITY AND SUBURBS: one experienced in leather belting, mechanical rubber goods, mill and engineers' supplies preferred; references required; state age and salary expected. Address P Y 267, Tribune.

SALESMEN—STOP! I WORK UP ALL deals over the telephone; need three clean cut men to go and get money with signed contracts; you get part of it; $50 minimum. Telephone 7-9 p. m. Harr 8460. Mr. F.

SALESMEN—MUST HAVE EXPERIENCE IN wrapping paper and twine; excellent opportunity for high class man; give last 3 years' connections; receive attention. Address P Y 242, Tribune.

SALESMEN — TRAVELING; SPLENDID OPportunity for men who can qualify in agri. implements, or hdw. lines; state age, refs., exp., and salary expected. Address P A 475, Tribune.

SALESMEN — FURNITURE, DRY GOODS dept. store; with established trade to sell paid, household woodenware, needed for spring; unusual financial permanent connection. Box 378, Sterling, Ill.

SALESMEN—CAN USE 3 MEN WITH SELLing ability, energy, and the determination to get what they go after; permanent positions with established company; must come well recommended. Call 1 to 3. Room 1405, 139 N. Clark.

SALESMEN—CONVERSANT WITH STREET paving and concrete construction, to sell crushed stone for Illinois state and county jobs; state experience, salary expected. Address P H 124, Tribune.

SALESMEN—LIVE WIRE VENDING MAchine men; full line, with new Ball, Gum, and Napkin machines. Big money makers. Chgo. and sub. Address P 470, Tribune.

SALESMAN—A TERRITORY IN THE CITY is open to an experienced pharmaceutical druggist, non-secret line, good opportunity. Address N N 308, Tribune.

SALESMAN — EXPERIENCED, GROCERY to call on our trade with new and staple articles; good ref. required. Call 25 W. Kinzie-st., 3d floor.

SALESMAN—EXPERIENCED CALLING ON retail trade preferred; excellent opportunity for producer; give last 3 years' connections to receive attention. Address P Y 75, Tribune.

SALESMAN—ACQUAINTED WITH DRESSmaker trade, for well established New York house. Good income for energetic man. S. REINACH CO., 110 W. 40th-st., New York.

SALESMAN—EXPERIENCED MAN TO CANvass for subscribers to Catholic Weekly. Must travel. Address F. B., 818 Wells Building, Milwaukee, Wis.

SALESMAN — EXPERIENCED, SELLING enamel paint and primers to mfg. trade; state exp. fully in answer. Address T 253, Tribune.

SALESMAN — GROCERY SPECIALTY, EXperienced, for the city of Milwaukee and surrounding territory; state age and salary expected. Address N N 430, Tribune.

SALESMAN—LOT WITH PEP; LIBERAL commission. MR. ARMSTRONG, between 10 a. m. and 4 p. m. Room 410, 17 N. La Salle-st.

SALESMAN—VISITING CATHOLIC AND other institutions anywhere; big deals; quick action. 5240 Glenwood. Suany. 9960.

SALESMEN—ON 1ST CLASS LINE OF VACuum cleaners and washing machines. Jewel Electric Co., 4744 Broadway.

SALESMEN—PERSONALLY ACQUAINTED with Chicago bakers, to sell flour. Address N 411, Tribune.

SALESMAN—SELL NEW SPEC. TO COUNtry merchants, retail $25, your profit $12.50 SAYERS MFG. CO., 952 Wrightwood-av.

SALESMEN—SIDE LINE; EXCLUSIVE hand painted Christmas Greeting cards, Apt. 11, 1351 Grant-st., Denver, Colo.

SALESMAN—YOUNG MAN WITH commercial paper or bank experience, by large progressive house; fine future; some traveling; applications kept confidential; only those giving good references, age, salary, experience considered. Address X 279, Tribune.

SALESMAN—IF YOU ARE A CLEAN, live, successful retail phonograph salesman, willing to consider a high class proposition out of Chicago with a large agency, come and have a talk with me Tuesday or Wednesday between 2-5 p. m., Fort Dearborn Hotel. Inquire at clerk's desk. This proposition will pay the right man from $3,000 up.

SALESMEN — WITH AN ESTABLISHED trade among institutions, hotels, and hospitals throughout the U. S. A.; can make big money selling our products as side line or exclusively; must be able to furnish A1 trade; a high grade staple, now used by some of the largest institutions and hospitals in the country. Apply at once. Address O O 577, Tribune.

SALESMEN—NEW CARBURETOR FOR FORD CARS. Simple, not a moving part. Installed in thirty minutes, guaranteed to double your mileage and start in zero weather without heating or priming. 15 day FREE trial. Our St. Louis man sold 1,400 in 6 months; Salt Lake City man $1,500 in one week. Write U. & J. Carburetor Co., 505 W. Jackson-blvd., Chicago.

SALESMEN — EXPERIENCED, AC quainted with the retail drug trade in Chicago and vicinity, to sell Sanitol toilet preparations and perfumes. Salary and expenses. Apply by letter, stating age, experience, salary wanted. Permanent position for right man and chance for advancement. Sanitol Chemical Laboratory Co., 1301 Marquette Bldg., Chicago, Ill.

SALESMAN WANTED

For Southern Minnesota, Wisconsin, wholesale grocery house and jobber who knows territory preferred; give experience and references; salary, expense and commission paid; good future for good men. Address P Y 282, Tribune.

SALESMEN.

I have a proposition of merit for a high class specialty salesman; who can make big money with co-operation of this office. Call at Room 846 First National Bank Bldg. MR. DOBS, Sales Manager.

SALESMAN—SPECIALTY; CLEAN CUT, RESOURCEFUL; FOR HIGH GRADE MERCHANDISE PROPOSITION; MUST HAVE REGULAR TERRITORY; POSITION PERMANENT; STATE AGE, EXPERIENCE, AND BANKING CONNECTIONS. INTERVIEW ADDRESS P Y 403, TRIBUNE.

SALESMAN—FOR THE CITY OF CHICAGO. Unusual opportunity with a large and retail hardware trade; fine opening for experienced man with largest house in its line; give full particulars of your selling experience. Address P. O. Box 16, Chicago.

SALESMAN—UNION MADE OVERALL AND work shirt line, strictly commission basis for Chicago and surrounding territory. Applications strictly confidential, and will only be considered from men now handling union trade handling union made overalls and work shirts. Address P Y 380, Tribune.

SALESMAN

To develop Automobile Insurance among agents, brokers, and the auto trade. Must be a producer. State age, selling experience, and salary expected. Address N N 383, Tribune.

SALESMEN—ON COMMISSION; EXCELlent article for men; easy seller; good profits and repeaters; stock carried for customers in every office building; splendid opportunity for those having spare time now selling on retail order and credit work. Call Rm. 834 Transportation Bldg.

SALESMEN—WHO HAVE ENOUGH MONEY to finance themselves can make $500 monthly selling our tractor and power attachments for automobiles, kerosene engines, farm wagons, etc.; sell direct to consumer; entire territory big commissions. Fond du Lac Tractor Corporation, Fond du Lac, Wis.

SALESMAN—HIGH GRADE MAN CALLING on retail dry goods trade to carry well known advertised specialty as side line. Middle western territory working out of Chicago. Call Sunday, 2 to 7 or 3-4, Room 1, Sherman Hotel.

SALESMAN—SOLICITOR TO SELL HONEY; personal, profitable. Call 1 to 3, Model laundry, milk, preferred; salary or com. and with or without auto. Call holidays or evenings. BRUNNER & SON, 3806 S. Halsted. Kostner-av., near Milw.-av. Ph. Irv. 5351.

SALESMAN—EXPERIENCED, WITH ESTABlished trade, to sell a line of men's and semi-dress shoes in Illinois; commission basis. Give references and experience in first letter. E. B. Piekenbrock Shoe Mfg. Co., Dubuque, Ia.

SALESMEN—FOR CITY AND SUBURBS: one experienced in leather belting, mechanical rubber goods, mill and engineers' supplies preferred; references required; state age and salary expected. Address P Y 267, Tribune.

SALESMEN—STOP! I WORK UP ALL deals over the telephone; need three clean cut men to go and get money with signed contracts; you get part of it; $50 minimum. Telephone 7-9 p. m. Harr 8460. Mr. F.

SALESMAN—MUST HAVE EXPERIENCE IN wrapping paper and twine; excellent opportunity for high class man; give last 3 years' connections; receive attention. Address P Y 242, Tribune.

SALESMEN — TRAVELING; SPLENDID OPportunity for men who can qualify in agri. implements, or hdw. lines; state age, refs., exp., and salary expected. Address P A 475, Tribune.

SALESMEN — FURNITURE, DRY GOODS dept. store; with established trade to sell paid, household woodenware, needed for spring; unusual financial permanent connection. Box 378, Sterling, Ill.

SALESMEN—CAN USE 3 MEN WITH SELLing ability, energy, and the determination to get what they go after; permanent positions with established company; must come well recommended. Call 1 to 3. Room 1405, 139 N. Clark.

SALESMEN—CONVERSANT WITH STREET paving and concrete construction, to sell crushed stone for Illinois state and county jobs; state experience, salary expected. Address P H 124, Tribune.

SALESMEN—LIVE WIRE VENDING MAchine men; full line, with new Ball, Gum, and Napkin machines. Big money makers. Chgo. and sub. Address P 470, Tribune.

SALESMAN—A TERRITORY IN THE CITY is open to an experienced pharmaceutical druggist, non-secret line, good opportunity. Address N N 308, Tribune.

SALESMAN — EXPERIENCED, GROCERY to call on our trade with new and staple articles; good ref. required. Call 25 W. Kinzie-st., 3d floor.

SALESMAN—EXPERIENCED CALLING ON retail trade preferred; excellent opportunity for producer; give last 3 years' connections to receive attention. Address P Y 75, Tribune.

SALESMAN—ACQUAINTED WITH DRESSmaker trade, for well established New York house. Good income for energetic man. S. REINACH CO., 110 W. 40th-st., New York.

SALESMAN—EXPERIENCED MAN TO CANvass for subscribers to Catholic Weekly. Must travel. Address F. B., 818 Wells Building, Milwaukee, Wis.

SALESMAN — EXPERIENCED, SELLING enamel paint and primers to mfg. trade; state exp. fully in answer. Address T 253, Tribune.

SALESMAN — GROCERY SPECIALTY, EXperienced, for the city of Milwaukee and surrounding territory; state age and salary expected. Address N N 430, Tribune.

SALESMAN—LOT WITH PEP; LIBERAL commission. MR. ARMSTRONG, between 10 a. m. and 4 p. m. Room 410, 17 N. La Salle-st.

SALESMAN—VISITING CATHOLIC AND other institutions anywhere; big deals; quick action. 5240 Glenwood. Suany. 9960.

SALESMEN—ON 1ST CLASS LINE OF VACuum cleaners and washing machines. Jewel Electric Co., 4744 Broadway.

SALESMEN—PERSONALLY ACQUAINTED with Chicago bakers, to sell flour. Address N 411, Tribune.

SALESMAN—SELL NEW SPEC. TO COUNtry merchants, retail $25, your profit $12.50 SAYERS MFG. CO., 952 Wrightwood-av.

SALESMEN—SIDE LINE; EXCLUSIVE hand painted Christmas Greeting cards, Apt. 11, 1351 Grant-st., Denver, Colo.

SALESMEN—GET FIXED RIGHT FOR THE big new year. We have the biggest, easiest seller in the market; every merchant, small dealer, farmer, doctor, lawyer, or wage earner needs it; sells on sight; exclusive territory at once; can make $5,000 to $10,000 next few months; columns newspaper publicity creating great demand. Address Income Tax Record Co., 222 McPhee Bldg., Denver, Colo.

SALESMAN—FOR PAPER SPECIALTY and shipping supply line; a young man of good address, must be experienced and capable of earning a good salary; can offer an attractive proposition to the right man; give particulars first letter. Address O O 380, Tribune.

SALESMAN—FOR A HIGH GRADE SPECialty sold to garages, drug stores, hardware stores, department stores, and opticians everywhere; extensive advertising and promotion work being carried on; must have men of high caliber and good sales ability. Address THOMA & SON, Fairfield, Ia.

SALESMAN—OF THE LARGEST AND oldest coal yards with a large established trade has an opening for a successful salesman; to the owners. Write fully giving age, experience, and references; a good opportunity for a live man. Address N N 202, Tribune.

SALESMEN—EXPERIENCED, SPECIALTY, preferably with knowledge of selling packing to wholesale and retail grocers; exclusive territory; strictly commission; possibilities unlimited. Apply giving previous experience and references. Address O M 178, Tribune.

SALESMAN—CLEAN CUT, AGGRESSIVE specialty salesman; Chicago territory; liberal commission with drawing account; prefer men who have had book, insurance, or specialty experience; regular producer can make from $100 weekly up. Call Rm. 625, 180 N. Dearborn, 9 to 10 mornings.

SALESMAN—HIGH CLASS TO REPRESENT nationally manufacturers of tanks, towers and pumps for gasoline and oils; must call on wholesale trade, factories, stores, etc.; permanent position with splendid opportunity for reliable man of good personality. MILWAUKEE TANK WORKS, Milwaukee, Wis.

SALESMEN—FOUR MEN FOR MARCH 1ST to represent us in Central cities and towns [illegible] $150 to $250 per week; $50 monthly, $25 weekly advance; pay each Thursday; no samples or collecting; full instructions; position permanent. GOUFFAT, Sales Mgr., 153 Schwind Bldg., Dayton, O.

SALESMAN—SPECIALTY; THOSE HAVING success in sanitation equipment preferred; nationally advertised product; territory open, Indiana,

WANTED—MALE HELP.

Salesmen, Solicitors, Etc.

SALESMEN — TRAVELING, for Illinois, in wholesale clothing.

Well known house wants to connect with high grade man now employed with some representative clothing line and with large established trade in this state; suitable proposition to interest the right man. Address P Y 235, Tribune.

SALESMEN.

We have salesmen with us who are making $6,000 to $8,000 a year selling our well known line of nursery stock. What they are doing, any real, live, wide-awake, sober salesman can do. We furnish exceptional equipment, complete training. No outlaws need apply. Address H B 32, Tribune.

SALESMEN—RIGHT AGGRESSIVE SIDE Line Salesmen.

If you are a high grade man traveling for a reputable house and making from $2,500 to $6,000 a year, you may easily add $25 to $100 a week to your income (depending on time spent) by simply using a few hours' spare time between trains, calling on the better class of business firms and special stores, with our new business service of elaborate books and reports. Our men sell from small compact portfolio and are making real money. Call for particulars about your line, class of trade, and territory. Replies strictly confidential. MR. LOOMIS, A. W. Shaw Co., 5 N. Wabash-av., Chicago.

SALESMAN WANTED.

Store fixtures, phonograph, druggist sundries salesman wanted. If you are making good we want you. Address H E 8, Tribune.

SALESMEN—TO SELL HIGH GRADE SECURITIES: MEN WITH EXECUTIVE ABILITY DESIRED. COHN, LOGAN & BULL, ROOM 1010, 108 S. LA SALLE.

SALESMEN.

STATE MANAGERS.

We are here to place a number of salesmen in Chicago and surrounding country, also place state territory men capable of handling big business. We have a Ford car accessory that sells at sight. Takes five minutes to apply and demonstrate. Every Ford car owner is a prospect. Size cut 6 ten. Big profit selling on the market like it. Our time is limited. See EDMISTON, R. 763 Sherman Hotel.

SALESMEN AND SOLICITORS—THE BIGgest opportunity of your lifetime to make money; more than ever dreamed of making before; everybody buys. The greatest aiding machine made. It adds, subtracts, multiplies and divides; size of watch, pocket; weight 2¼ pounds; sells for $12.50. Your profit $5.25 on each sale. Don't wait. Come quick. Only line. Sells on sight like a whirlwind. Salesmen wanted in every county in Illinois. Calculator Corp., 100 N. Dearborn-st., Chicago.

SALESMAN—LIVE WIRE.

Only those with record need apply. Give particulars in first letter. A big opportunity for the right man. Address P D 192, Tribune.

SALESMEN.

We have everything you need for success in selling subdivisions—large reputable firm, best property, fair prices, advertising, generous commission, liberal arrangement for those starting with or with out experience. Marquette Bldg., Room 219.

SALESMEN—BETWEEN AGES OF 30 AND 60, of fine personal appearance and pleasing address, who are willing to give the best they have for proper remuneration in selling one of the best propositions ever offered the public; good average men ought to make $100 or more a week; state past experience briefly and in confidence in letter for answer; give phone number. Address N N 244, Tribune.

SALESMEN

TO SELL ABSOLUTE VALUE SUBDIVISION PROPERTY ON NORTH SIDE. EASIEST SELLING PROPOSITION ON THE MARKET. WE FURNISH THE USE OF OUR AUTOMOBILES. ASSISTANCE OF EXPERIENCED SALESMEN. ALL FIVE LEADS. GOOD EARNINGS ASSURED. CHAS. W. JAMES & CO., 111 W. Washington.

SALESMAN — GOOD STEADY RELIABLE specialty salesman wanted to cover the retail and wholesale trade of Minneapolis and vicinity recently preferred. Must have had at least 3 years experience selling to the retail grocery trade. Splendid opportunity; permanent position with old established firm. All applications will be given prompt attention. State salary and names of last two firms employed. Address M. Ridgway's Tea, 210 N. Wabash-av., Chicago.

SALESMEN—AMBITIOUS.

If you have been successful as a salesman in any line and want to get into a new live sales organization where you can get quick results by truthfully presenting facts, you owe it to yourself to investigate our opportunity. Our men have an income of at least $50 per week with unlimited possibilities. Call for interview at Room 1068 S. Monroe-st. Ask for Mr. Thiele.

SALESMEN—UNUSUAL OPENING FOR widewake hustler, connect with Chicago firm, established business. Calendars and advs. Spec. Fuel selling copyrighted line. Big money; permanent position. JOHN BAUMGARTH COMPANY, Randolph and Ogden.

SALESMEN—ENGRAVING AND PRINTING, one experienced in catalogue work and can make suggestions and quote prices; congenial position with a reliable firm. Write, giving present employment and length of time employed. Replies will be kept strictly confidential. Address P Y 252, Tribune.

SALESMAN — SPLENDID OPENING FOR high class salesman, hosiery, underwear, and kindred lines; case lots; mill shipments. Liberal commission; only established concern applications stating experience, references, etc. Standard Great American Mills, 366 Broadway, New York.

SALESMAN—COVERING N. W. CALLING on department, general and chain stores, to carry 5 to 10 styles of snappy ladies' and misses' dresses on a strictly commission basis; answer with references. Address O N 194, Tribune.

SALESMEN—2 STOCK EXPERIENCED; those with clientele preferred; this is a local corporation in good standing on dividend basis; splendid opportunity for advancement to branch manager. Hamond Co., Osborne Co. Masonic Temple.

SALESMEN FOR ADVERTISED FOOD PRODUCT MANUFACTURER; MUST BE EXPERIENCED SPECIALTY SALESMEN. STATE PREVIOUS EXPERIENCE, SALARY AND EXPENSES. ADDRESS S N 574, TRIBUNE.

SALESMAN—DRESS HOUSE MAKING THE better grade dress desires service of salesman experience with established trade; good opportunity for right man. Address X 297, Tribune.

SALESMAN—PRINTING AND ENGRAVing, to qualify as sales manager, city 10 advance and permanent opportunity for young man of 27. Tribune Institute, 10 S. La Salle.

SALESMAN—LOCAL WHOLESALE JEWELry house wants traveling salesmen for Texas and Oklahoma; must have experience in the line; state references in first letter. Address N N 224, Tribune.

SALESMEN—TAKE ORDERS FROM EVERY business and professional man; big commission; check every week; complete pocket sample and order outfit; selling experience unnecessary. Vaughan-Gill, 146 Home Bld., Louisville, Ky.

SALESMEN—FOR CITY AND COUNTRY; new patented advertising specialty; all or part time; vest pocket sample; big commissions; exclusive territory. Call after 1 p. m. Mr. Palmer-Coleman Co., 3556 N. Ashland-av.

SALESMEN—TWO, ON SPECIAL PROPOSItion; good chance for advancement. Apply Room 1552 1st National Bank Bldg. Monday morning, between 9 and 10 a. m.

SALESMEN—2 HIGH CLASS LEATHER belting salesmen, Ill. and Ills. Iowa, Missouri territories. Apply Beltwearing Leather Co., 3586 Thurlow. Selling experience, etc. Address P Y 256, Tribune.

SALESMAN — GOOD PROPOSITION FOR widewake man; bond salesman preferred. Apply Room 1552 1st National Bank Bldg.; reference required.

SALESMAN—EXPERIENCED; FOR OFFICE furniture and fixtures; out of town; salary to start $30.00 per week. Address N N 291, Tribune.

SALESMAN—EXPER. SILKS, WOOLENS, women's wear and department stores; commercial traveler; wonderful opportunity. Apply 353 W. Erie, Room 2.

SALESMAN—IN SOUTH SIDE REAL ESTate office; one having experience in woodlawn and Hyde Park preferred. Address P Y 614, Tribune.

SALESMEN—CREW WORKS RIVERS AND harbors, 618, 857 N. Dearborn.

WANTED—MALE HELP.

Salesmen, Solicitors, Etc.

SALESMEN, AUTOMOBILE.

POPULAR PRICED CAR; EXTREMELY ATTRACTIVE PROPOSITION TO REAL PRODUCERS WHO HAVE AND ARE SHOWING RESULTS IN CHICAGO. NONE BUT HIGH GRADE, CLEAN CUT SALESMEN WITH GOOD REFERENCES NEED APPLY. ADDRESS P Y 275, TRIBUNE.

SALESMEN.

Steady positions. Good salary. Established trade. Rapid advancement for result getting workers. Large food plant manufacturing high quality advertised products. Men experienced in selling baker and grocer trade preferred. State age, experience and references. Address P D 182, Tribune.

SALESMEN & DISTRIBUTORS.

In the next 30 days we will grant exclusive territories throughout the United States for sale of the Victory Tablet, described in Rotogravure section of this issue. Regarded by public men everywhere as a successor to the Service Flag. $100 daily now being made by distributors.

Write or call after 10 o'clock.
VICTORY MANUFACTURING COMPANY
Room 1406. 139 N. Clark-st.

SALESMEN—HIGHLY RATED AND SUBstantial firm marketing their product direct to stores, factories, and offices wants several salesmen of ability and integrity to represent them in and out of the city territory. Commission basis, but the returns are quick and lucrative. Past record must be satisfactory to The Bonding Co. We pay for the bond. Please state age and reference. Address N N 465, Tribune.

SODA FOUNTAIN

Salesman, who can produce results. Apply by letter only, stating full particulars as to references, experience and salary you are capable of earning.
KNIGHT LIGHT & SODA FOUNTAIN CO., 351 W. Chicago-av.

SOLICITORS—6 ORDERS PER DAY PAY $30 per week for selling prominent magazines on monthly payment terms; quick selling proposition. No money to collect in advance. Experience unnecessary.
E. J. ZASTROW, Unity Bldg.

SOLICITORS—POLISH, ROUMANIAN, AND American, with book, insurance, or similar experience; all our men make $50 to $100 weekly; no samples. Address T 69, Tribune.

SOLICITOR

For painting contracts; state experience and salary. Address P Y 362, Tribune.

SOLICITORS — TO SELL LATEST IMproved gas light; easy payments; good pay. Welsbach Co., 629 Wash.-blvd., before noon.

SOLICITORS—BIOGRAPHICAL "CIVILIANS in the War," $1.00; week and up.
ROLFE, 222 Regaer Blk.

SOLICITOR—FOR FORM LETTERS. RICHARD NOURSE, 710 W. Madison.

SOLICITOR FOR BUS. COLLEGE; SAL or comm. Address X 102, Tribune.

SPECIALTY SALESMEN.

The J. B. Colt Co. will give attractive contract to salesmen who can sell our lighting and cooking specialties in the farming world; easy terms. We train our salesmen; liberal traveling expense; commission and bonuses; call Monday. 1303 Masonic Temple.

SPECIALTY SALESMEN.

Can secure protected territories in or outside the city on a patented article of exceptional merit. Particularly all merchants and prospects. Call afternoons or write. The Marvel Mfg. Co., 608 So. Dearborn.

SPECIALTY SALESMAN — TO CALL ON agency trade in Chicago; must have previous specialty selling experience; salary and bonus basis. Address N N 148, Tribune.

SUBSTANTIAL PROPOSITION FOR CAPable representative. La Vida Electric Vibrator $7.50 gives you a high grade; every home where electric light is used is a prospect; a nationally advertised high class article that you can be proud to handle; every demonstration means a sale. Write today. Adbro Mfg. Co., Phipps Power Bldg., Pittsburgh, Pa.

SUBSCRIPTION SOLICITOR ST. LOUIS publisher wants experienced trade paper subscription getter; make proposition; give references. Publisher, Cates and Eastgate, St. Louis.

THE GERLACH-BARKLOW CO., A $2,500,000 corporation, manufacturers of art calendars (both annual and monthly), blotters, folders, holiday greetings, and novelties for publicity purposes, has open territory, recently made vacant, for salesman to begin work at once. Exclusive territory; commission contract with reasonable weekly expense account. Permanent position with utmost cooperation; experience unnecessary. Sales Manager, THE GERLACH-BARKLOW CO., Joliet, Ill.

TRAVELING SALESMAN—LARGE METAL manufacturing co. has opening for live young traveling salesman. Anyone who has had experience in selling mill and mason supplies, or who might qualify for this position. Give full details, age, experience, etc. Address P Y 209, Tribune.

TRAVELING SALESMEN—TO CARRY OUR line of rubber roofing, to call on Lumber, Hardware, and General Store trade in the small towns. Pocket sample. Liberal commission. We have warehouses in all the principle cities in the United States. Royal Roofing, St. Louis, Mo.

VARNISH SALESMEN.

An old established manufacturer is reorganizing sales force and has openings for two hustling varnish salesmen for Michigan and Indiana territories. We will only consider young men who know the varnish business and who have sold the dealer or manufacturing trade. An excellent opportunity awaits those whose past record proves they possess the necessary qualifications. See MR. RIGGS, La Salle Hotel, Sunday afternoon and Monday.

WANTED—BY LEADING wholesale grocery house, first class, experienced salesman to sell bakers; no territorial limitations; splendid opportunity for right man; state age, qualifications, and salary. Address P Y 245, Tribune.

WANTED—A GENERAL AGENT FOR CHIcago and vicinity for the monthly premium accident and health department of the largest company in the world writing insurance; require a man capable of writing policies and adjusting claims; commission contract only. Address C. H. BOYER, Manager Casualty Department, National Life Insurance Company of the U. S. of A., 20 S. La Salle-st., Chicago, Ill.

WANTED—

JEWELRY MAN FOR DEPARTMENT MANAGER.

Must understand diamonds, watches, and jewelry, and be a first class salesman himself.

APPLY
Mr. J. Weber, Weber's Department Store, Clark and Van Buren-sts.

WHY STAY IN THE RUT

When opportunity is all around you? If you who read this really want to better yourself and are live, wide-awake, with sales ability. Write for particulars. We have a real proposition for real men. Address H B 88, Tribune.

WANTED—MALE HELP.

Salesmen, Solicitors, Etc.

WANTED—AT ONCE,

for established territory, experienced salesmen who have had road experience selling shoes, for Iowa and Michigan; permanent positions with large Chicago shoe house; for men who have been successful salary or commission; applications confidential. Address P Y 284, Tribune.

YOU CAN SUCCEED

SELLING HARMON & CO.'S properties where you would fail on inferior property at higher prices. A generous arrangement for industrious men. Expert assistance, automobile service. Experience not necessary. Ask for sales manager.
A NATIONAL ORGANIZATION
WM. E. HARMON & CO.,
140 S. DEARBORN.

YOUNG MEN WITH ARMY PEP.

We have several openings for aggressive young men between 21 and 25.

To qualify you must be clean cut, quick to think, and of pleasing personality. You must also possess ability to absorb information with which we supply you constantly.

Our business is a peace time business, and the most successful of its kind in the world, and to those who can qualify we offer an exceptionally fine opportunity to advance into higher salesmanship. Salary and commission offered on the sales made average about $18 to $25 a week to start.

In replying state definitely education, where secured, business experience, if any, age, and any other information that would help us to decide in your favor. Give phone number, references required. Address O E 210, Tribune.

Agents.

IF YOU ARE A HUSTLER

Let us start you in an independent business without capital; you can earn $3.000 to $5.000 a year selling our complete line of groceries, paints, oils, etc., at wholesale direct to farmers and other consumers; exceptional opportunity for ex-soldiers and sailors; experience not essential. Write for particulars. Dept. 10, GEORGE MELDRUM & CO., Wholesale Grocers, Chicago.

SALESMEN

Now calling on implement and hardware dealers to appoint jobbers distributing agents for manufacturer of improved sheet metal staple products for farmers. Write today for our commission proposition stating territory wanted. MANUFACTURER, 1036 W. 37th-st., Chicago.

SALESMAN.

Typewriter, adding machine, check protector, cash register, and other high grade specialty men; are you looking for a permanent proposition, now better than ever, in which you can earn $100 or more weekly without leaving Chicago? Call 9 to 11 a. m. Mon. or Tues. ARNETT, Suite 1201, 30 N. La Salle.

AGENTS—GET IN ON THE BIG MONEY line. Ho-Ro-Co. Products sell fast and repeat often; full line guaranteed toilet articles, soaps, and household specialties; well established demand; Quality and co-operation is our motto; free premium case offer. You make a start at once. Profits from 100 to 150 per cent; exclusive territory. Write for particulars at once. HO-RO-CO, 111 Locust-st., St. Louis, Mo.

NEW PICTORIAL HISTORY WORLD WAR, with beautifully colored detached copy-painted honor roll and service record; gives exclusive territory protection; special features by Pershing, Daniels, Admiral Sims; 357 striking illustrations; many in colors; biggest money getting proposition ever offered for outfit. HERTEL CO., Publishers, Chicago.

READY MONEY AND PLEASANT WORK. We offer exceptional opportunities to men of good address to take subscriptions for THE NATIONAL PEOPLE, an illustrated high class magazine of interest to every member of the family. For particulars address H. F. WENDALL & SONS CO., Magazine Dept., Milwaukee, Wis.

$20 DAILY DISTRIBUTING NEW PRIZE peace pictures—"Soldier's Return," "News from Home," "Over There," "My Daddy," "Human Liberty Bell," "Honor Rolls," 50 others. Enormous demand. Samples free. Also important portrait catalogue. CONSOLIDATED PORTRAIT CO., 1034 W. Adams-st., Chicago.

AGENTS—SELL RICH LOOKING IMPORTED 36x60 rugs, $1 each. Carter, Tenn., sold 113 in 3 days; profit $57. You can do same. Write for sample offer selling plan; exclusive territory; sample rug by parcel post, prepaid, $1.50. E. CONDON, Importer, Stonington, Me.

AGENTS—NEW INVENTION PUZZLES world; wonderful chemical cloth; one rub over rain, snow blurry auto windshield, street car, or engine window, presto glass stays clear 24 hours; can't blur. Agents making $10 to $20 weekly. SECURITY MFG. CO., Dept. 112, Toledo, O.

AGENTS—WE ARE PREPARED TO GIVE exclusive territory to those able to furnish satisfactory business references and financial. Genuine opportunity for hustlers with an established organization to handle a Seller-on-Sight. SAALFIELD HOWARD & CO., Desk 103, 96 5th-av., New York.

ANSWER THIS FIRST—CLEAN UP $100 weekly; no fad; no take; work small towns; KEMI-KLEEN whenever you go. Introduces; sells; approved by health authorities everywhere; quick sales; big profits; write today. Sanmetal Closet Mfg. Co., 112 W. Adams-st., Chicago.

BE A MANUFACTURER AT YOUR OWN home. Reliable formulas and instructions. Strictly high grade; guaranteed; illustrated. Send for our free booklet, "Golden Opportunities in Industrial Sales Service, 73 Washington, Memphis, Tenn.

AGENTS—IF YOU WANT TO AVERAGE $10 daily sell a high grade line of combs, brushes, mirrors and other novelties in ivory ware, direct from factory to consumer; enormous demand. Particulars free. Yanco Ivory Co., Leominster, Mass.

AGENTS—CHATAK'S great, big, GREATEST war picture; sample FREE; 50 others; Russell's War History best published; costs two postage stamps; pillow tops; low prices, credit terms, prompt shipments. PEOPLES PORTRAIT, Sta. D, Chicago.

SEND FOR FREE SAMPLE FRETNOT, the sandpaper; be astonished you can do a whirlwind business; consider a repeater; large profits; you take no chance; we positively guarantee sales. Don't call. A. MOTTER & SONS, 3213 Warren-av., Chicago.

AGENTS—DON'T SELL GOODS. SELL service; ladies welcome you. They give you the glad hand; $5 a day easily earned. Particulars free. Write today. CLAUDE CALHOUN, Three Rivers, Mich.

TO SELL THE GREATEST WASHING fluid on the market. We want live agents in every town to handle this proposition. Good profits. Every sale will repeat. Write for particulars. All-White Mfg. Co., Joliet, Ill.

ONLY TWO SALES DAILY NETS YOU $57 in commissions. Demonstration sells this wonderful necessity. Every man a prospect. Experience, capital, unnecessary. Benman Co., Muskegon, Mich.

MAKE $40 WEEKLY SELLING GOODYEAR Guaranteed Rainproof Aviator Oliver and collar. Profit in advance. Sample and full line outfit today for agency. Goodyear Mfg. Co., 423 Lillie Bldg., Kansas City, Mo.

MEN—IS YOUR HEART WITH THE U. S. A.? Ex-military men making $10 to $35 per day; unnecessary to be without work if you carry out instructions. Samuel C. Osborn Co., Masonic Temple.

$50-$75 EARNED WEEKLY SELLING AD vertising fans exclusively or as side line. Selling season beginning. All merchants possible customers. Samples light. Apply The Kenney-Thomas Co., Cincinnati.

AGENTS—BIG PAY AND FREE AUTOMObile introducing wonderful gasoline saver; anti-freeze, puncturepproof; 5 yr. spark plugs, economical white accessories; outfit free. D. BALLWAY, 361 Sta. F, Louisville, Ky.

WIDEAWAKE MEN TO TAKE CHARGE OF our local trade; $4 to $6 a day steady; no experience required; pay you at once. Write today. AMERICAN PRODUCTS CO., 104 American Bldg., Cincinnati, O.

IMPORTANT AGENTS—ARE YOU GETTING good results from your advertising? If not, let us do your work and you will. Call or write BALLMAN & ZEP CO., Room 415, 58 W. Washington-st., Chicago.

AGENTS—200% PROFIT. WONDERFUL little article; something new; sells like wildfire; carried in pocket. Write at once for free sample. ALBERT MILLS, Gen. Mgr., 103 American Bldg., Cincinnati, O.

SALESMEN—OUTSIDE CHICAGO, TO SELL our high grade line and tubes. Good side money to right man in his own territory. Big prices and proposition. Continental Rubber Works, Erie, Pa.

LEADING SECRET SOCIETY WANTS MEN to set members; big money to big men; no solicitors or advances. THE OWLS, South Bend, Ind.

AGENTS—FLAG OF PEACE. EVERY PATRIot buys. Big money making for agents. Retails 50c each. Two samples prepaid 50c. Flag of Peace Co., Swissvale, Pa.

WE PAY $36 A WEEK AND EXPENSES TO men to introduce poultry and stock remedies in town and country. Steady work. IMPERIAL MFG. CO., Dept. 65, Parsons, Kas.

AUTO FIRM VULCANIZING — GROWING. profitable business. Easy to learn. Instruction book $1. Plants $50 up. Catalog free. EQUIPMENT CO., 308 8th-st., Cincinnati.

AGENTS—NEW SELLING PLAN. NO CANvassing; $35 weekly. Write for free details. Desk B, 250 Seventh-st., Oakland, Calif.

MARVELOUS SELLING PROPOSITION easy to earn $50 to $100 weekly. Men and women. Apply 1309 Hartford Bldg., between 8 and 9 p. m.

FOUR NEAT MEN ON SALARY OR COMmission; $25 to $50 a wk.; no experience necessary. Call Monday, Central 8897.

AGENTS—MEN AND WOMEN, TO SELL photographic coupons; a 20 cent proposition. E. BRUNEL, 29 E. Madison.

SOLDIERS AND SAILORS EARN $10 TO $15 per day selling pleasant, interesting work. R. 322, 180 N. Dearborn.

AGENTS WANTED—WITH FORD CARS; $50 a week and expenses. 1818 Curtis-st., Denver, Colo.

AGENTS — MEN AND WOMEN; DOUBLE sales. 1555 Wentworth-av.

WANTED—MALE HELP.

Agents.

AGENTS WANTED—DISCHARGED SOLdiers and Sailors [preferably] to cover each town with WELCOME HOME flags and banners. Everybody will buy one in order to express their welcome to the returning soldiers and sailors. Banners and flags are in National colors on pure Japanese Silk, made in six different sizes suitable for display in automobiles, homes, offices, factories, banks or club houses. Thousands already sold in New York City alone. One soldier made over $250.00 during the parade of New York's colored troops. This is an opportunity to make money that you will never have again in a life time.

Sample by mail with full list of sizes and prices, 40c.
CHICAGO NOVELTY BANNER CO.
Desk No. 1, 35 Union Square, New York City.

GENERAL AGENTS OF RESPONSIBILITY wanted to take exclusive sale of our new, thoroughly proved article, by house to house sales force. Sells in every locality in every season, by men or women. We can sell at less than one-third of retail price, delivered, to general agents who do a big business. Only capital required of agents is to buy goods proportional to exclusive territory. Tape Bluing consists of 55 coupons of best washing bluing in spool. Tear off as needed. No bottles to break, freeze, or spill. No balls to bother with. Enough in package. Case of 48 packages weighs 3 pounds. Write for particulars, giving your references. Tape Bluing Co., Dept. S, 374 E. Oak-st., Portland, Oregon.

AGENTS AND DISTRIBUTORS.

In the next 30 days we will grant exclusive territories throughout the United States for sale of the Victory Tablet described in Rotogravure Section of this issue. Regarded by public men everywhere as a successor to the Service Flag. $100 daily now being made by distributors.

Write or call after 10 o'clock.
VICTORY MANUFACTURING COMPANY
Room 1406. 139 N. Clark-st.

GO WHERE MONEY FLOWS

The farmer has the money today. We have what he needs. If you will show it to him 9 out of 10 will buy. Our Gasoline Incandescent mantle lamp creates a sensation wherever introduced. Five times as bright as electric; saves one-half on oil; 5 sales a day means a yearly income for you of $6,000; no experience needed; overnight trial convinces. Rig or auto necessary. Write for Special Proposition. We furnish goods on time to reliable men. Sample sent for ten days' trial and given free when you take up the work. Exclusive territory. Get particulars. Mantle Lamp Co., 912 Aladdin Bldg., Chicago.

$1,000 PER MAN PER COUNTY—STRANGE invention startles world—agents amazed. Ten inexperienced men divide $40,000. Kerstead, a farmer, did $2,200 in 14 days. Schleicher, a minister, $193 first 12 hours. $1,200 cold cash made Saturday. Kimball in Stoneman in 30 days; $15,000 to date. A hot or cold running water bath equipment for your home at one-fifth usual selling price. No plumbing or waterworks required. Investigate. Exclusive sale. Credit given. Send no money. Write today for free offer. Allen Mfg. Co., 500 Allen Bldg., Toledo, O.

AGENTS—MEN AND WOMEN WANTED; $30 to $50 a week actually being made now by men and women, soldier and sailor agents selling our new Comer Aluminum Self-Heating Iron. The original, the best, the lowest priced, nickel plated; looks good, makes good, sells fast; guaranteed; no competition; big exclusive territory, work all or spare time. Mrs. Nixon, Vt., sold eight first half day; Evans, N. C., sold two dozen one Saturday; Liberal terms, prompt service. Send for free outfit offer. Write today. Monroe Sad Iron Co., 147 Wayne-st., Big Prairie, O.

I WANT 40 MEN AND WOMEN QUICK TO take orders for Comer Raincoats. Thousands of customers waiting now. Big pay for spare time. Maher made $53.30 in one day; Cooper, $28.75 in 4 hours. I will give you $50 Cash Bonus for 10 average orders in one week. No delivering or collecting. Stylish coat free for you. 53 beautiful samples. No capital or experience needed. Biggest line in America. Write quick for information. Comer Mfg. Co., Dept. G-141, Dayton, O.

"AMERICA'S WAR FOR HUMANITY." Complete history world's war, 600 pages, 1,000 thrilling photographic pictures; special details $2; costs you $1; some agents making over $20 per day; sell the book the people want; orders filled promptly; credit if desired; freight paid. Also LIFE OF ROOSEVELT; same terms; both outfits free to workers. GUIDE CO., PHILADELPHIA, PA., or CHICAGO, ILL. Address nearest office.

Our Agents Earn More Money

WE WANT reliable men and women to take orders from catalogue on our famous Kitchen Aluminum Ware. Aluminum Co., Ltd., world famous silverware, toilet preparations; silk and Heatherbloom petticoats; guaranteed underwear; our line will get you big repeat orders, easy work, big profits. Write today for particulars. AMERICAN SALES CO., 68 Essex-st., Boston, Mass.

ALERT REPRESENTATIVE—TO MARKET in Chicago and vicinity an attractively advertised household article selling to department store, housefurnishing, and hardware trade; must be energetic and conscientious in attention to being represented along with similar specialties. Commission basis, with exclusive territory to man who can show speed. Address, stating states or parts you cover, D. W. GOLDSMITH, Dunkirk, N. Y.

NEW WAR BOOK, COLORED ILLUSTRAtions—Soldiers, sailors, others making unprecedented records. Authentic War History. Pershing's Official War Report. 338 Illustrations. Magnificent Color plates. Maps, colored Frontispieces, Soldier's Portrait Bible and War Record. Immediate shipments. Freight paid. Credit given. Also Life of Roosevelt. S. BARNUM CO., 100 N. La Salle, Chicago.

HALF MILLION WAR BOOKS—

Most complete and authentic war book. Introduction by Gen. March. Unique patriotic insert—Soldier's photograph and military record. Thousands of books ready for immediate shipment. Also Roosevelt book. Special terms. Freight paid. Credit given. Outfit free. H. L. BALDWIN CO., Rockefeller Bldg., Cleveland, O.

SELL HISTORY OF GREAT WORLD WAR. ALSO LIFE OF THEODORE ROOSEVELT. Both complete, official, authentic; illustrated $2 books. Your profit half, fastest sellers known. Greatest chance for men, women, retained soldiers. Credit. Freight paid. Experience not required. Make $3 to $5 an hour. Outfit free. Globe Association, 319 Como Bldg., Chicago.

AGENTS—SOLDIERS AND SAILORS ESPEcially everybody wants it. Sensational War Frame; beautiful finished leatherette; sells on sight; hangs up or stands; centers oval for picture of soldier, sailor, or girl; cabinet size; retails $1; big profits and quick sales. Victory Novelty Co., Union Bank Bldg., Chicago.

AGENTS—SELL OUR COMPLETE LINE electric vacuum cleaners; $30 to $60 weekly; unlimited field, women demand labor savers these days; finest line of self-demonstrators; unequaled proposition; exclusive territory; chances for big profits. Hurro Mfg. Co., Dept. 10, Warsaw, Ind.

AGENTS—GET APPOINTMENT APPOINTment; own a 1850 profit business; KALOMITE washes clothes snow white; no rubbing; is entirely different; saves money; amazing demonstrator; write for territory; sell in spare time; large weekly earnings. Equitable Corporation, Desk A, 350 E. Ohio, Chicago.

SIGN LETTERS FOR WINDOWS; GENUINE gold; $30 per week easily made. Sample Alphabet and particulars free. Chicago Sign System, 326 Ellis-pl., Chicago.

WANTED—MALE HELP.

Miscellaneous.

MEN.

We can use the services of several men of good personality. Those having some retail experience preferred.

Apply Employment Office, 8th floor.

THE FAIR.

MEN.

Middle aged men for our cleaning forces; night work. Apply employment bureau, 8th floor. Take Adams and Dearborn-st. elevator.

THE FAIR.

25 MEN.

Over 21, high school preferred. Gentiles, to work in district outside Chicago as book and magazine collectors; bond required; $20 salary plus 5% and transportation. Don't apply unless you are willing to leave the city, are a hard worker, ambitious and looking for a future. The right men will earn $25 to $40 weekly; no place for drones. MR. TIPTON, 9 to 11 Monday, Room 308, 333 S. Dearborn.

WINDOW WASHERS,

with experience on high building. Apply Supt.'s Office.
WIEBOLDT'S,
LINCOLN, SCHOOL AND ASHLAND.

STOCKROOM MANAGER,

Who thoroughly understands rubber or leather footwear order picking and packing. Must be able to direct work of several men and not afraid of work himself; age 30 to 40 years. Desirable position with responsible house. Apply in detail, outlining experience, and present salary. Address O C 493, Tribune.

MEN—TWO, WITH GOOD REFERENCES; must speak Greek; to take care of our trade in Chicago; good opportunity to the right parties. Apply in person from 9 to 12 a. m. at Room 856 First Natl. Bank Building. Ask for Mr. Castelli.

DISCHARGED SOLDIERS.

Want band and orchestra musicians and singers for traveling theatrical show; good salary; good treatment; salary sure; start March 3. Address T 280, Tribune.

MAN—AN AMBITIOUS YOUNG MAN NOW in the life insurance business can make a place for himself in the administrative end of a large General Agency. Liberal salary and chance for quick advancement. Write all about yourself. Address O G 179, Tribune.

MAN—GOOD; CAPABLE OF HANDLING A small cash business; steady work; would be willing to handle hatchery on shares and nominal salary. Address S 595, Tribune.

MAN

TO ASSIST IN SHIPPING ROOM. ASK FOR MR. MARSHALL, 6TH FLOOR, 632 SHERMAN-ST.

MEN—TO TRAVEL AND EXECT SIGNS. Salary $70 monthly, and expenses. Permanent positions for those who can qualify on personal interview, for which address room L 127 Tribune.

FOREMAN—EXPERIENCED. SOBER, HONest, MR. MARSHALL, 6TH FLOOR, 632 SHERMAN-ST.

MEN—TO TRAVEL AND EXECT SIGNS. Salary $70 monthly, and expenses. Permanent positions for those who can qualify on personal interview, for which address room L 127 Tribune.

FOREMAN—EXPERIENCED. SOBER, HONest and steady; also understand tinning and machinery; $24; give details and refs. Address P Y 345 Tribune.

MAN—YOUNG, TO WORK IN OFFICE and shipping room; must be active and willing to do any work assigned to him; splendid opportunity for advancement. Apply at once. Service Record Co., 838 S. Dearborn.

MAN—FOR GEN. BLDG. REPAIRS, CARpentry, plumbing, elect. bells and boiler work; must be sober fellow that can figure and handle help; reply stating experience and salary wanted. Address P Y 491. Tribune.

TEAMSTER—EXPERIENCED, WHO LOVES horses and will work for the interest of his employer; salary $20 per week with rent, light and coal free. Powell & Co., Elmhurst, Ill.

HOUSEMAN—MARRIED, HAVING KNOWledge of hot water plant and gardening; rooms, heat, and light furnished. Reference and furnish refs. Address P H 583, Tribune.

MAN—YOUNG, H. S. EDUCATION OR BETter, to learn salesmanship; position out of Chicago; permanent; salary $75 or more; advancement assured; unlimited opportunity. Address X 349, Tribune.

MULTIGRAPH OPERATOR

GOOD SALARY. PERMANENT. SOME EXPERIENCE REQUIRED. 6TH FLOOR, 632 SHERMAN-ST.

MEN 2 — NEAT APPEARING, YOUNG, 17 to 21, for special employment; secured to hustlers. Apply 8 to 10 a. m. Room 1205, 431 S. Dearborn-st.

MAN — ACTIVE, STRONG YOUNG MAN packer, marker and helper; clerk in a wholesale house; state experience, wages, and refs. Address P Y 286, Tribune.

TERMINUS PACKERS—PERSON EXpress and Van Co., 3611 W. 22d-st., 4050 W. Madison-st., 641 W. Lake-st., Oak Park, Ill., 107 Burlington-st., La Grange, Ill.

GARDENER—EXPERIENCED FLORIST AND good wages; must have good references as to character and ability. Apply 700 Bromfield-pl., cor. Broadway, Room 7, 2d floor.

BUTLER AND VALET—ONE ABLE TO COOK if necessary, for small private family in the city; good wages and permanent position. Address P Y 289, Tribune.

WINDOW WASHER—EXPERIENCED. Employment Dept.
LIQUID CARBONIC CO.,
3100 S. Kedzie-av.

MAN—YOUNG, OF GOOD APPEARANCE, to assist dancing instructor part times afternoons and evenings. Palace Dancing Studios, 444 N. Clark.

COLLECTOR EXP. PHYSICIANS' ACcounts; must know city and suburbs; state age, refs., and salary to start; permanent. Address X 219, Tribune.

MAN—YOUNG, EXPERIENCED, FOR SHIPping department of wholesale tailoring house, M. L. Oberndorf & Co., 911 W. Jackson.

MAN—YOUNG, 18 TO 20 YEARS OF AGE, by large wholesale jewelry house. State particulars and salary expected. Address X 127, Tribune.

MAN—LIGHT WORK, SUCH AS JANitor work, messenger and help in shipping room. ENTERPRISE OPTICAL MNFG. CO., 564 W. Randolph-st.

JANITOR—HELPER—WHITE; SINGLE; good pay with room and board. Post 1, 9630 Forest-av.

FREIGHT HANDLERS—TRUCKERS, SALary $90 per month days, $95 nights. Apply American Railway Express Co., 2432 Plymouth-ct., 2nd floor.

PASSENGER ELEVATOR OPERATOR — White; 9 hour watch; $75 a month; Room and board. Apply THE DREXEL ARMS HOTEL, Drexel & Oakwood-blvds.

STOCK MAN—EXPERIENCED IN CUTTING stock for cylinder and Gordon presses in private printing plant on South Side; 48 hrs. a week. Address P A 523, Tribune.

MAN—YOUNG, 18 TO 20 IN SHIPPING dept.; must have some experience in packing. RICHARDSON SILK CO., 305 W. Adams.

PACKERS — FOR LIGHT WORK; SHORT hours; steady employment; $15 per week. WELSBACH CO., 629 Washington-blvd.

SALT FISH PACKER—EXPERIENCED, IN wholesale grocery. GROSSFELD & DOW CO., 833 W. Madison.

LABORER—EARLY MONDAY MORNING. APPLY NORTHWESTERN IRON CO. Northwestern Terra Cotta bldg., 2525 Clybourn-av.

COUPLE—IN NEARBY COUNTRY HOME; man to do chores, wife for hawk.; no laundry. Address P Y 275, Tribune.

MAN—EXPERIENCED IN MAKING PEANUT butter. Give phone number. Address O Y 67, Tribune.

COLLECTOR—FOR ABOUT 10 DAYS EACH month, on North Side installment accounts. Phone Randolph 6757.

MAN—EXPERIENCED FOR CROCKERY and house furnishing dept.; steady position. 3049 E. 92d-st. So. Chicago 1405.

BOOK WRAPPER AND PACKER—EXPERIenced; $18 per week. JOHN C. WINSTON CO., 509 S. Wabash-av.

KITCHEN MAN—MUST HAVE RESTAUrant experience; for out of town; wages $10 per week. Address P Y 254, Tribune.

PACKER—EXPERIENCED. ELECTRICAL supplies, $18. SUNSTEDT, 2d floor, 618 W. Jackson-blvd.

PACKER—FOR LIGHT MERCHANDISE; wares $15. Welsbach Co., 629 Washington-blvd.

MAN—FOR PACKING, SHIPPING, AND general work in small plant; permanent to right man. HENTSCHEL, 622 S. Clinton.

HOU

WANTED—MALE HELP.
Employment Agencies.
RELIABLE
EMPLOYMENT
SERVICE.
...man, desiring confidential negotia... conducted by a conservative organiza... 15 years' experience enables us ... you with some of the unusual ... we offer for our exclusive serv...
SALES MANAGERS.
ADVERTISING MANAGERS.
SALESWOMEN
CLERKS CORRESPONDENTS.
...ers., various lines...$3,600-$10,000
...ers. adv. men; etc.; 3 sales... 3,000- 7,500
...ers., various lines... 2,400- 3,000
...SALESMEN; various lines... 2,400- 3,000
...n, various lines... Excellent salary
...SALESMEN... Excellent salary
...NGR., Power Pl. Exp.... Excellent salary
...SOLIDS OR PASTE... Excellent salary
...OFFICE EXECUTIVES... 1,800- 2,400
...ACCOUNTANTS AUDITORS.
...BOOKKEEPERS CLERKS.
...CORRESPONDENTS AND
...STENOGRAPHERS.
...(phosphate)... $25,000; 1 asst.
...(auto bodies)... depends; 2 comp...
...7,500; trade secrets... $6,000-
...mgr., and asst.... $8,000-6,000;
...$3,000; auditor and investigator...
...$2,100; mer. paint exp.... $2,100; bkpr.
...jewelry... $1,800-$4,000; cashier...
...$1,800-4,000; bkpr., asst.... $1,800-
...auds., $2,100-2,700; off. mgrs.,
...bank bkpr., trust dept. exp.,
...and jr. accts., $100-1,200; bkpr.,
...mgr., out of town, $130; bkpr.,
...knowledge auto terms, $130; fire
...and asst. exam., $100; cost
...$80-90
...CHNICAL EXECUTIVES.
...3,000-5,000; 2 forge shop
...$1,500-1,800; 10 tool designers, out
...5 works mangr., production men,
...3,000-5,000; 10 tool designers, out
...and checkers, $1,800-3,000;
...$4,000-5,000; 3 estimators
...2,000-3,000; 1 metallurgist
...clerk, $2,400; 1 cost accountant
...$3,000; 1 chief engineer,
TRUEBLOOD & CO.,
La Salle-st., Suite 815.

SOLIDATED AGENCIES,
WESTMINSTER BLDG.
S. DEARBORN-ST.
EXECUTIVE
NEERING
AND
ING HOUSES
ARTMENTS
...comers men pref.$2,000-$2,600
...paint expr.... $1,800-$2,400
...Salesmen... $1,500-$3,000
...wearing app'l.$1,800-$2,400
...Salesmen...
...house exp. $1,200
...store dept. packing house...
...ALSO ...Salary open
...Bookkeepers, Office Clerks, Ste...
...packing house experience.
...CLERICAL
...ARTMENTS.
...Acct.... $4,000
...Public Acct.... 3,500
...Sales 2,500
...cost systems 1,200
...mfg. expr.... 2,000
...mfg. expr.... 1,800
...steel expr. $5. W. S.... 1,500
...dept. store executive... 1,400
...to $5 W. S.... 2,400
...Editor & compiler, 3 hrs. night 95
...and Dict. One... 95
...fashion... 85
...opportunity... 100
...Ledger Man, exp.... 100
...Ledger Man, exper.... 90
...dept. store exp.... 95
...SOLIDATED SALES SERVICE
...SECURITIES
YOU A POSITION
CHARGE. WE PLACED.
MAJESTIC 8412.

PERIOR SERVICE.
No Advance Fee.
t More Can We Say?
...ge Supt., $3,600-$4,500.
...Checkers, structural steel...
...etc. exec., $2,100-$3,000.
...Managers and Supts., 16, $2,400-
...House Manager, packing houses...
...000.
...Laundry Supts., 3, $3,000-$3,000.
...Iron Foundry Executive, city...
...dy and Efficiency Men, 2, $150-
...and Supt., paints, colors, pigment...
...n, loop, on cars, freight, $100-
...men mechanical, $90-$175.
...Draftsmen, interior woodwork and
...ountants, 2, $150-$350 mo.
...nager, motor trucks, $3,000-$6,000.
...Accountants, city, $175-$300.
...ers, insurance, exp. and experi...$90 mo.
...raphers, male and female, $75-$110
...Bookkeepers, $90-$125 mo.
...men, city, $70-$880 mo.
...E Green now in charge of our
...l department. Come in and get ac...
...personal and individual
...HARRISON & CO.,
La Salle-st., Suite 807.

TRADE SCHOOLS.
...ST TRADES FOR MEN—
...CITY.
DRAFTING,
BRICKLAYING.
...ION PICTURE OPERATING.
...these trades in our finely equipped ... practical work, and shop from ... trades pay $35 to $60 a week. ... few weeks thoroughly in a few ... These men are in demand all over the ... help rebuild it, and the time is now. ... both day and evening classes. You ... time. Big demand for men in ... see and you can learn in a few ... Write or phone today for free illus... and visit our school.
...RADE & EXPERT WELDING SCHOOL
...E. Illinois-st., Chicago.
...LESS EXPERT — THOUSANDS ... opening in this new pro... both men and women; no Radio ... Mechanics, Inspectors, Electricians. ... Good pay. Splendid op... for advancement. We train you at ... weeks, to qualify for official license ... secure position. Write today. Wireless outfit sent ... you enroll. Write for free book tell... secure appmt. Natl. Radio Inst. Dept. ... 14th and Yonge-sts., Washington, D.C.

DESIGNING,
...grading, men's and women's gar... and evening; retail or ... special mail instructions; certifi...
...ORG DESIGNING ACADEMY, ... 115 S. Dearborn-st., Chicago, Ill.
...TO AND TRACTOR BUSINESS ... weeks; big opportunities now; ... basic principles; same method ... trug thousands of leader ... U. S. army in 60 day courses. ... and 7 day trial offer. RAILE ... TRACTOR SCHOOL, 2131 Oak ... Indianapolis.

...PERIENCED—EXPERIENCED: ONE WHO ... a large modern account; liberal ... P. D. MADIGAN & CO., 301 E. ...
...ONE—ONE WHO CAN TAKE OFF ... of blouse and dress samples; state ... Address P F 65, Tribune.
...ER IN PRINTING OFFICE: ... to be good typist and possess ability ... grasp; good salary. ... 1 Green, 1005 Federal-st.
...ER—IN OFFICE OF LIGHT MFG. ... man in the loop; give qualifications ... Address P H 123, Tribune.
...PER STENOGRAPHER — GENL. ... work; Stock Yards district; state exp... Address S 62, Tribune.
...BOOKKEEPING MACHINE ... Sixty-fourth State; state age and ... Address N N 199, Tribune.
...STENOG. — LADY, COMPE... ... experienced. Apply Room 1122, ... Dearborn-st.
...CAFETERIA CHECKER,
Thoroughly experienced.
...State, 220 S. Wabash-av., 3d floor.

...ARSON PIRIE SCOTT & CO. ... have a few vacancies ... for competent ... SALESWOMEN ... for ... WOMEN'S AND ... MISSES' SUITS, ... MILLINERY, ... MUSLIN UNDERWEAR, ... HOUSEFURNISHINGS, ... Apply Ninth Floor—Retail.

...ASHIER — COMPETENT; ... one who has had a number ... years' experience in a loop ... preferred; permanent ... positions. Apply S-10 a. m., ... Supt.'s office, 8th floor. ... THE HUB. ... HENRY C. LYTTON & SONS.

CASHIERS AND RELIEF CASHIERS.
Experienced. Good sala... to start. ... Permanent positions. ... KLEIN BROS., ... Halsted and 20th-sts.

...CASHIERS, ... men and girls with general store experi... Apply Supt.'s Office. ... WIEBOLDT'S, ... LINCOLN, SCHOOL AND ASHLAND.

...ASHIER located north of loop, close ... has an opening for a cashier possessing ... experience in manufactur... Successful applicant must write ... and be able to handle large vol... of detail work. Vacancy offers unusual ... to the right party. State your ... and amount of salary ... Address N N 558, Tribune.

CASHIER—RAPID
...ier; so bookkeeper; young lady ... WILKINS HARDWARE CO., ... 17 W. Van Buren-st., nr. State.

...ASHIER—MORNING SHIFT. ... California Cafeteria, 21 S. ... Wabash.

Cashiers and Inspectors.
...L C. STRUVE'S DEPT. STORE, ... Lincoln and Belmont.
...ROOM. ADDRESS P Y 328, TRIB...
...— LARGE CAFETERIA; MUST ... knowledge shorthand. Address ... Tribune.
...WITH RESTAURANT EXPERI... salary to start; hours 11 to 9. ... CHILDS CO., 79 W. Monroe-st.
...LADY ASSISTANT BOOK... ... PAY'S GROCERY AND MARKET. ... 2622 Lincoln-av.
...FOR DRUG STORE AND SUB... Call 201 E. 35th-st.
...EXPERIENCED. ADDRESS P Y ... Tribune.
...DRUG STORE—REF.; EXP. ... 1001 Montrose-av., cor. Broadway; ... APPLY WIEGHMAN'S, ... 1 E. Madison-st.

WANTED—FEMALE HELP.
Stores and Offices.
...ANT—QUICK AND ACCURATE AT ... ability to operate typewriter ex... to do small part of work. Address P Y ... Tribune.

ADDRESSERS.
...addressed girls and women who write a ... legible hand; ...
...ing work, 6 to 9 p. m. ... hour at 6 p. m.
...CAGO MAIL ORDER CO. ... 2611 Indiana-av.

ADDRESSERS.
...writing plain, legible hand; liberal weekly ... and bonus for extra speed and ac... of work; short hours; pleasant light, ... ventilated offices. Ask for Mrs. Holiday, ...
...EAD CYCLE COMPANY, ... Canal and Washington-sts.

ADDRESSERS.
...to have several lists aggregating several ... hands to be addressed. Apply ready to ...
...W. M. WELCH MFG. CO., ... 1240 Diversey-pl., nr. North-av.

ADDRESSERS.
...$.75 per thousand. Apply 2102 W. ... North-av.
...GRANT BOOKKEEPER—$15-16 PER ... exper. experience and operate type... ...ing, hustling, giving refs. ... P F STAHR, 564 W. Randolph

ASSISTANT BUYER
...for cloak and suit dept.; one ... having similar experience ... preferred. THE TWELFTH ... STREET STORE, 12th and ... Halsted-sts.

...HELP—NEAT PENMAN, TYPIST, ... 305 S. La Salle-st.
...ERK—ONE WHO HAS HAD AT ... one years experience in billing or ... to make good out figures and be ... to mail own expenses. ... W. R. & CO. ... 125 S. Wabash-av., 6th floor.
...CLERK—L. C. SMITH MACHINE; ... pay; chance for advancement. In re... state salary, experience and references. ... give phone number. Address P Y 268, ...
...CLERK—YOUNG LADY. SPEEDY ... operator; must be accurate at ... good opportunity; state age, salary, ... references. Address N N 407, Tribune.

BOOKKEEPER AND LEDGER CLERKS.
...Young women capable of ... handling large number of ac... ...ts; prefer wholesale ex... ...rience.
BUTLER BROTHERS, ... Randolph-st. Bridge.

...KKEEPER AND STENOGRAPHER— ... to take charge of small office; ... small and quiet experience preferred; ... to start and ref. Address P Y 300, ...
...ADDRESSING MACHINE OPERATOR—EX... ...ced. Elliott-Fisher; permanent posi... ...; good salary; 44 hours per week. ... Addressing Co., corner of Harrison ... Canal-sts., Patton Bldg., 12th floor.
...KEEPER — COMPETENT, ...ave small set books; also to do steno... ...; good opportunity. West Side ... Tribune. Address P Y 265. ...
...KEEPER—IN SMALL OFFICE. SOME ... interest in stenography preferred, but ... Salary $15 per month. J. ... & CO. 702 Fullerton-av., 3d floor.
...KEEPER AND STENO—GOOD PEN... ...manship essential; state salary expected. ... WASH FABRIC CO., 508 S. Wa...
...ER—EXPERIENCED: ONE WHO ... a large modern account; liberal ... P. D. MADIGAN & CO., 301 E. ...
...ONE—ONE WHO CAN TAKE OFF ... of blouse and dress samples; state ... Address P F 65, Tribune.
...ER IN PRINTING OFFICE: ... to be good typist and possess ability ... grasp; good salary. ... 1 Green, 1005 Federal-st.
...ER—IN OFFICE OF LIGHT MFG. ... man in the loop; give qualifications ... Address P H 123, Tribune.
...PER STENOGRAPHER — GENL. ... work; Stock Yards district; state exp... Address S 62, Tribune.
...BOOKKEEPING MACHINE ... Sixty-fourth State; state age and ... Address N N 199, Tribune.
...STENOG. — LADY, COMPE... ... experienced. Apply Room 1122, ... Dearborn-st.

CAFETERIA CHECKER,
Thoroughly experienced.
...State, 220 S. Wabash-av., 3d floor.

...ARSON PIRIE SCOTT & CO. ... have a few vacancies ... for competent ... SALESWOMEN ... for ... WOMEN'S AND ... MISSES' SUITS, ... MILLINERY, ... MUSLIN UNDERWEAR, ... HOUSEFURNISHINGS, ... Apply Ninth Floor—Retail.

...ASHIER — COMPETENT; ... one who has had a number ... years' experience in a loop ... preferred; permanent ... positions. Apply S-10 a. m., ... Supt.'s office, 8th floor. ... THE HUB. ... HENRY C. LYTTON & SONS.

CASHIERS AND RELIEF CASHIERS.
Experienced. Good sala... to start. ... Permanent positions. ... KLEIN BROS., ... Halsted and 20th-sts.

...CASHIERS, ... men and girls with general store experi... Apply Supt.'s Office. ... WIEBOLDT'S, ... LINCOLN, SCHOOL AND ASHLAND.

...ASHIER located north of loop, close ... has an opening for a cashier possessing ... experience in manufactur... Successful applicant must write ... and be able to handle large vol... of detail work. Vacancy offers unusual ... to the right party. State your ... and amount of salary ... Address N N 558, Tribune.

CASHIER—RAPID
...ier; so bookkeeper; young lady ... WILKINS HARDWARE CO., ... 17 W. Van Buren-st., nr. State.

...ASHIER—MORNING SHIFT. ... California Cafeteria, 21 S. ... Wabash.

Cashiers and Inspectors.
...L C. STRUVE'S DEPT. STORE, ... Lincoln and Belmont.
...ROOM. ADDRESS P Y 328, TRIB...
...— LARGE CAFETERIA; MUST ... knowledge shorthand. Address ... Tribune.
...WITH RESTAURANT EXPERI... salary to start; hours 11 to 9. ... CHILDS CO., 79 W. Monroe-st.
...LADY ASSISTANT BOOK... ... PAY'S GROCERY AND MARKET. ... 2622 Lincoln-av.
...FOR DRUG STORE AND SUB... Call 201 E. 35th-st.
...EXPERIENCED. ADDRESS P Y ... Tribune.
...DRUG STORE—REF.; EXP. ... 1001 Montrose-av., cor. Broadway; ... APPLY WIEGHMAN'S, ... 1 E. Madison-st.

WANTED—FEMALE HELP.
Stores and Offices.
Cashiers—For Lunchroom.
About 25 years of age.
Address P D 677, Tribune.

CHECKER—EXPERIENCED.
Good salary and meals.
Coffee Shop, North Shore Hotel, Evanston, Ill.

CHICAGO TELEPHONE CO.

ATTRACTIVE POSITIONS FOR YOUNG WOMEN.

Good pay while learning.

FREQUENT AND REGULAR SALARY INCREASES.

BEST QUALITY LUNCHES FREE.

COZY, ATTRACTIVE REST ROOMS.

PERMANENT. EMPLOYMENT.

LET US TELL YOU HOW MUCH YOU CAN EARN WITH US NOW.

YOUNG WOMEN, 16 YEARS OF AGE OR OVER, APPLY NOW AT ROOM 1, 111 SOUTH FRANKLIN-ST.

CHICAGO TELEPHONE CO.

CLERK.
Young lady; rapid and accurate at figures and accustomed to handling pay rolls; mfg. establishment employing several hundred people; must also be thoroughly familiar with switchboard and capable of acting as relief operator; state experience and salary expected. Address O A 197, Tribune.

CLERK.
FIGURES AND DETAIL WORK.
We are increasing the force in one of our manufacturing offices and can use a good, dependable girl, 21 to 30 years old, who writes legibly; 8 hours a day, 4 hours Saturday.
HART SCHAFFNER & MARX
24 S. FRANKLIN-ST.

CLERKS
for work in our mailing room.
2d floor, 638 Plymouth-ct.
THE REUBEN H. DONNELLEY CORP.

CLERK,
Filing and general office; experienced; good opportunity for right party. American Wall Paper Co., 823 S. Wabash.
CLERK—FOR GENERAL OFFICE WORK; large corporation; good chance for advancement; must be good at figures; give experience, age, and salary wanted in your reply. Address N N 493, Tribune.
CLERK—IN PUBLISHER'S OFFICE; GEN. clerical work; high school graduate preferred; no experience necessary; pleasant working conditions. 1203 Transportation Bldg.
CLERK—EXPERIENCED WOMAN FOR delicatessen store; call Monday between 4 p. m. 109 E. Garfield-Blvd.
CLERK—CHECKING REPORTS, ETC.; light clerical duties. JEWEL CO., 1337 Washington-blvd.

Comptometer Operators,
...experienced. Apply 57 E. 21st-st.
COST CLERK TYPIST—MUST BE GOOD AT figures. Pellet Magneto Co., 35th and Wabash.
DEMONSTRATOR AND SALESWOMAN—Expd. neat, good cook; one capable of eventually taking charge of a dept. in a large dept. store. No traveling; good salary to right woman. State refs., salary desired. Address P Y 352, Tribune.

DENTIST'S ASSISTANT.
Girl 17 to 20 yrs.; experience unnecessary; must live South Side; state salary expected; give phone number. Address P Y 205, Tribune.

DICTAPHONE OPERATORS.
We want bright girls, high school graduates, with good knowledge of typewriting. We recognize and pay for good work. Excellent opportunity with firm of national reputation in the automobile truck and tractor industry. Apply in person.
Victor Mfg. and Gasket Co., Troy and 21st-sts.

DICTAPHONE OPERATOR — WE WANT bright girls, high school graduates, with good knowledge of typewriting. We recognize and pay for good work. Reply in confidence, giving age, experience, education, and starting salary. Address N N 134, Tribune.

DICTAPHONE OPERATOR.
We have a permanent opening for an experienced operator; must be rapid and accurate.
ALFRED PEATS CO.,
20 S. Wabash-av.
Apply 3d floor.

DICTAPHONE OPERATOR
In publisher's office; must be high school graduate with at least a year's practical experience. Unusually pleasant environment.
1203 TRANSPORTATION BLDG.

DICTAPHONE OPERATOR—FIRST CLASS; one who has had good education, able to spell and punctuate correctly; a real assistant to a busy man; give age, references, experience, and salary wanted; nice position in loop. Address X 345, Tribune.
DICTAPHONE OPERATOR—EXPERIENCED; must be rapid, accurate, and thorough; good position for right party; state salary and give full particulars regarding your experience. Address N N 400, Tribune Office.
DICTAPHONE OPERATOR—OFFICE FACtory near Lake and Halsted; permanent position; state education and salary; give phone number. Address N N 425, Tribune.
DICTAPHONE OPERATOR AND STENOGrapher—Experienced; small law office; good salary. Address P H 244, Tribune.
DICTAPHONE OPERATOR — GOOD POSItion permanent. Acme White Lead and Color Works, 319 W. Ohio-st.
DICTAPHONE OPERATOR—SPEEDY AND accurate; state salary and experience. Hyatt Roller Bearing Co., 2715 Michigan.
DICTAPHONE OPERATOR—EXPERIENCED; $60 per mo. to start; advancement on merit; permanent. 1250 First Natl. Bank Bldg.

DO YOU WANT TO DO
something for yourself? We will pay you $10 a week and teach you how to hold a position with any up to date business house using our office appliance machine. They all use them. It is only necessary for you to have a grammar school education and be at least 16 years of age. Conditions in our offices are pleasant. We are centrally located. We do not work Saturday afternoons.
ADDRESSOGRAPH CO.,
901 W. Van Buren-st.

ELLIOTT-FISHER BILLING MACHINE OPerator; state experience per week. Address P Y 344, Tribune.

WANTED—FEMALE HELP.
Stores and Offices.
ELLIOTT-FISHER BOOKKEEPING MACHINE OPERATOR.
FINE POSITION PAYING ATTRACTIVE SALARY. LARGE WEST SIDE FOOD PLANT. GIVE EXPERIENCE AND REFERENCES. ADDRESS P D 191, TRIBUNE.

EXPERIENCED HOSIERY salesladies. Good pay; splendid chances for advancement. Apply O'CONNOR & GOLDBERG, 23 E. Madison-st. Mr. Watkins.

EXPERIENCED ELLIOTT-Fisher billing machine operator and stenographer. Good opportunity for advancement! ED KATZINGER CO., 120 N. Peoria-st.
EXPERIEN'D DICTAPHONE operators—$100 per month; permanent positions. Apply C., B. & Q. R. R., EMPLOYMENT DEPT., 547 W. Jackson-blvd.
EXPERIENCED DOUBLE entry bookkeeper; also experienced stenographer. Address P N 131, Tribune.

EXTRAORDINARY WOMAN.
New concern starting national campaign in gigantic patriotic work requires services of exceptionally attractive woman under 27 years of age; applicant must be good dresser, of neat appearance, and possess personality and brains; high grade office work, but would consider party without previous training providing she have ability and a keen mind; position permanent, paying extraordinary salary with wonderful future; read this ad. again to be sure you come within requirements mentioned. Do not answer unless willing to give exact age and be sufficiently descriptive to warrant interview. Address O E 138, Tribune.

FEMALE HELP WANTED.
Experienced saleswomen in our glove, candy, and muslin departments; also trimmers in our millinery section. Apply Employment Bureau, 8th floor.

THE FAIR.

FILE CLERKS.
Young ladies, 16 years of age or over, with or without experience, for steady positions in our filing department. Good salaries and excellent opportunities for advancement. Best working conditions. Hours from 8 to 4 5:30 daily and half days Saturday. Call ready for work.
SPIEGEL-MAY STERN CO., 1061 W. 35th-st.

FILE GIRL.
Young lady, between 18 and 22 years, for filing correspondence; applicants must be neat and accurate. Hours, 8:30 to 5 p. m.; half day on Saturday.
AUTOMATIC ELECTRIC CO.,
1001 W. Van Buren. Monroe 3200.

FOLDERS AND INCLOSERS.
P. A. Starck Piano Co., 210 S. Wabash-av.

GENERAL OFFICE CLERKS
STENOGRAPHERS.
TYPISTS.
High class, with good education; good salary; pleasant and congenial working conditions; quiet and cheerful surroundings; 8 hrs.' work, 8:30 a. m.-5 p. m.; closed on all holidays and 1 o'clock Saturday; excellent opportunities for advancement; handy to L and surface lines. MR. EDWARDS, 4046 South Michigan.

GIRLS.
We can use the services of 50 young women between 16 and 18 years of age as junior clerks. Rapid advancement to bright, capable girls. Apply Employment Office, 8th floor. Take Adams and Dearborn-st. elevators.

THE FAIR.

GIRL—BRIGHT, OVER 16, TO TAKE CHARGE OF STOCKROOM; YEARLY POSITION; GOOD PAY.
ROYAL TRIMMED HAT CO., 126 N. UNION-ST., CORNER RANDOLPH.

GIRLS—OVER 16, WITH GOOD HANDWRITING, TO DO ADDRESSING.
ROYAL TRIMMED HAT CO., 126 N. UNION-ST., CORNER RANDOLPH.

GIRL.
Bright, neat, 16 years, for messenger and clerical work; experience not required; Illinois Life Insurance Co., 112 La Salle-st.
GIRL—GENERAL OFFICE WORK; HIGH school graduate preferred; some knowledge of bookkeeping and stenography essential, not imperative; give salary. Address O N 473, Tribune.
GIRL—FOR OFFICE ASSISTANT; EXPERIence not necessary but one who can use typewriter preferred; also girls for wrapping, light hardware. Garden City Plating and Mfg. Co., 1430 S. Talman-av.
GIRL—GENERAL OFFICE WORK; PERMAnency conditional. North Side. H. S. graduate preferred. Give details salary expected, and phone. Address P Y 265, Tribune.
GIRL—TO CLERK IN GROCERY STORE; must understand German and live in No. Side. Apply at residence, 4038 Potomac-av.
GIRL OR WOMAN—WHO IS WILLING TO live in Glen View, to help take care of invalid girl; board and salary. Glen View 0001, charges reversed.
GIRLS, NOT UNDER 16, PROTESTANT, South Side, for clerical work; also 3 typists. Address P Y 121, Tribune.
GIRLS—14-16 YEARS; LIGHT, PLEASANT advancement; steady. 20TH CENTURY BUREAU, 1218 S. Salle.
GIRL — NEAT, ASSIST IN DENTAL OFfice; not necessary; state sal. Address X 417, Tribune.
GIRL—CAPABLE TO TAKE CARE SIMPLE set books & stenography hrs., 2 to 4; salary $9. Address P D 568, Tribune.
GIRLS—14 TO 16; FILLING PATTERN OR... work; good pay. Peerless Pattern Co., 330 S. Wells.
GIRL—FOR BILLING AND STENOGRAPHY work. Wages $16. Chicago Wholesale Saddlery & Mfg. Co., 1216 N. Halsted-st.
GIRL—EXPERIENCED IN FILING; COR... respondence. LINDSTROM-SMITH CO., 1104 S. Wabash-av. Ph. Harrison 7236.
GIRLS—FOR ADDRESSING; $8; NO EXperience necessary. Address X 419, Tribune.
GIRL—CANDY STORE. APPLY EVENINGS. 836 S. 55th.
GIRL—GENL. HOUSEWORK; GOOD HOME; easy work; small family. 4357 Kenmore, 3d; GIRL—OVER 16, FOR OFFICE WORK; $6 to start. Address P Y 340, Tribune.

WANTED—FEMALE HELP.
Stores and Offices.
GIRLS—AS COMPTOMETER operators, for positions in wholesale house. Apply to MR. USHER, 300 W. Adams.

GRAPHOTYPE OPERATORS
Piece work basis; steady employment. Call ready for work.
SPIEGEL-MAY-STERN CO., 1061 W. 35th-st.

HAND ADDRESSERS—PERMANENT POSItion; $14 week. M. M. ROTHSCHILD, 712 Federal-st.

HIGH SCHOOL GIRLS.
We can place a limited number of intelligent young women in our offices. Experience not necessary. Apply Monday morning.
MONTGOMERY WARD & CO.

HILLMAN'S
WANT EXPERIENCED SALESWOMEN FOR THE FOLLOWING DEPTS.:
WAISTS,
LADIES' SUITS,
WASH GOODS,
WHITE GOODS,
MILLINERY.
STEADY POSITIONS, GOOD SALARIES. APPLY SUPT.'S OFFICE, 4TH FLOOR, STATE AND WASHINGTON.

INSPECTOR-CASHIER.
Young, experienced; state age, nationality, references. Address X 362, Tribune.

LADIES.
Young, for various positions in our auditing dept. Experience not necessary. Permanent employment with excellent opportunities for advancement to those who qualify. Apply auditing dept., 9th floor center.
ROTHSCHILD & COMPANY, State, Jackson, Van Buren.

LADIES—YOUNG; TO ASSIST IN ADDRESSING; advertising. Apply at once. LOUIS WILE, 307 E. Lincolnav.

LADY—YOUNG, WHO HAS HAD AT LEAST 2 YRS' EXPERIENCE AS STENOGRAPHER AND MACHINERY OR SALES WORK IN ONE OF THESE LINES; HAS A PLEASING PERSONALITY AND GOOD APPEARANCE; FROM 6TH AND 7TH TO APPLY BY LETTER GIVING AGE, NATIONALITY, EXPERIENCE, ETC. ADDRESS EMPLOYMENT MANAGER, ELGIN MOTOR CAR CORP., 61ST AND ARCHER AV., ARGO, ILL.

LADY—YOUNG, WHO CAN operate typewriter; must be experienced, well educated, and write willing. Apply in own handwriting, stating age, nationality, and salary expected. Address N N 429, Tribune.

MULTIGRAPH OPERATOR.
Experienced on No. 2 machine; good salary to competent girl.
The Von Weiler-Lyon Co., 180 N. Market-st.

MULTIGRAPH OPERATOR—WITH GENeral years exp. on printing and letters. No. 4 machine; give ref. and salary asked; steady. Address P H 245, Tribune.

OFFICE CLERK.
We have an opening for a junior office clerk, 18 to 25 years old. To a neat appearing, alert girl with some high school training, a little office experience, and a legible handwriting, this position offers good possibilities.
HART, SCHAFFNER & MARX
24 S. Franklin-st.

OFFICE GIRL—EXP. FOR DOCTOR'S OFfice. West Side; state age, refs., and salary expected. Address P D 577, Tribune.
OFFICE CLERK — TYPIST; STATE AGE, exp., salary. Address N N 417, Tribune.
OPERATOR—DICTAPHONE OR EDIPHONE; Underwood or Noiseless typewriter; must be neat appearing, rapid, and accurate; $18 to start; advance. 1641 Edison Bldg.
OPERATOR—MULTIGRAPH; GOOD SALTER SERVICE CO., 180 N. Dearborn.

SALESLADIES — FOR HIGH class millinery shop; experienced; splendid salary; all year around positions. Apply at once. 318 S. Michigan-av.
LESCHIN, INC.

WANTED—FEMALE HELP.
Stores and Offices.
ORDER FILLERS AND STOCK CLERKS.
No experience necessary.
Highest salaries paid.
We need women for filling orders and working in stock of general merchandise. We teach you how to do the work. Permanent positions. Apply at once, ready for work.
JOHN MAGNUS & CO., 1089 W. 35th-st.

PHILIPSBORN'S,
911 W. Jackson-blvd.
Hours, 8 to 4:45 daily.
Saturday, 12 o'clock.
Entry clerks.
Checkers.
Typists.
Index clerks.
File clerks.
Bill clerks.
Addressers.
Miscellaneous.
With or without experience. Good starting salary. Come in ready for work Monday morning.

PHILIPSBORN,
911 W. JACKSON-BLVD.
HOURS 8 TO 4:45 DAILY.
SATURDAY 12 O'CLOCK.
Typist with or without experience. We have a number of good positions in which we can place you beginning Monday morning. Call ready for work.

SALESWOMEN.
With experience in china, glassware, lamps, household utilities, and general salesforce. Good salaries, permanent positions, and liberal bonus.
Apply 14th floor.
MANDEL BROTHERS.

SALESWOMEN FOR MILLINERY, JEWELRY, YARD GOODS, DRUG SUNDRIES, TOILET ARTICLES and various other depts. throughout the store, with or without experience. Good salaries. Liberal commissions. Apply 10th floor.
ROTHSCHILD & COMPANY, State, Jackson, Van Buren.

SALESWOMEN.
Bright, neat appearing, who have had some experience in selling fancy bakery goods. Good salary to start. Apply 10th floor.
ROTHSCHILD & COMPANY, State, Jackson, Van Buren.

SALESLADIES — EXPERIenced cloak and suit; highest salaries and commissions.
GEORGE BERNARDS, 83 S. State-st.

SALESWOMAN—EXPERIENCED; RETAIL coal; for N. S. Address P Y 432, Tribune.
SALESLADY — BRIGHT, NEAT, Opportunity for advancement. Apply 8 to 10, or Monday. REICHARDT MUSIC SHOP, 8151 N. Clark-st.
SALESLADIES — AT MUNUTEBELL'S DRY Goods Store, 5125 Broadway and 6170 Broadway. Fine opportunity for advancement.

SALESLADIES
In all departments.
H. C. STRUVE CO., Lincoln and Belmont.
SALESLADIES—EXPERIENCED; FOR HOsiery section; permanent to those who qualify. Address P Y 307, Tribune.
SALESLADY — MILLINERY, WHO CAN trim; country; yearly position. F. J. ACKER, care Edson Keith & Co., 24 S. Jefferson-st.
SALESLADY—CLOAK; MUST UNDERstand alterations; good pay to right party. Call 2440 W. North-av.
SALES GIRL—FOR SMALL BAKERY, 2210 E. 71st-st. O. SAFF.

SALESWOMEN,
experienced in bakery, muslin underwear, infants' wear, jewelry, silverware, laces, embroideries, domestics, cotton goods, and housefurnishings, can obtain steady positions and good salaries at
L. KLEIN,
Halsted, 14th, and Liberty.

SALESWOMEN.
READY TO WEAR, CLOAKS, SUITS, DRESSES, WAISTS.
CHAS. A. STEVENS & BROS., State-st., north of Madison.

SALESWOMEN, CASHIERS.
Many good openings in various depts. throughout the store; good starting salaries. Apply Supt.'s office.
WIEBOLDT'S,
Milwaukee-av. at Paulina-st.

SALESWOMEN
for our boys' shirt sale; $2.50 per day to competent saleswomen.
L. KLEIN,
Halsted, 14th, and Liberty.

SECRETARY-STENOGRAPHER—25-30 YRS. old; neat, intelligent, capable young business woman with ability to take dictation rapidly and transcribe neatly and accurately, for position which may develop into secretarial capacity for busy department manager of West Side Mfg. Co.; knowledge of bookkeeping, filing, and typing of records necessary. permanent position for applicant who is willing adaptable, with more than ordinary ability and aptitude. Reply by letter, stating full particulars and lowest starting salary. Address N N 578, Tribune.

SHOE SALESWOMAN,
First class, to sell children's shoes. Apply shoe dept.
A. STARR BEST,
Madison and Wabash-av.

WANTED—FEMALE HELP.
Stores and Offices.
SPANISH STENOGRAPHER — BY FIRM doing large export business; one who understands English preferable, but not essential. Reply, giving age, experience, and salary wanted. Address O M 541, Tribune.

STENOGRAPHER.
A large wholesale house has a most unusual position for an ambitious, experienced stenographer; we wish one who is capable of working into a responsible executive position; salary $75 to start. Give age and experience. Address N F 518, Tribune.

STENOGRAPHER.
Opening for well prepared beginner in one of finest offices in loop; applicant must be well dressed, gentile, and under 25 years of age; position pays starting salary of $10 per week, with very rapid advancement; excellent future and affords wonderful opportunity for young lady entering business world who has ambition and ability to succeed; give phone. Address O E 87, Tribune.

STENOGRAPHER.
For a position requiring half time stenographic and half time general. Applicants must be above the average, the main qualifications being neatness and accuracy. The on Saturday; good salary and advancement.
AUTOMATIC ELECTRIC CO.,
1001 W. Van Buren. Monroe 3200.

STENOGRAPHER — WITH experience; permanent position; excellent chance for advancement. Apply W. H. Haun. CHICAGO MERCANTILE CO., N. W. cor. Michigan-av. and S. Water-st.

STENOGRAPHERS AND TYPISTS.
South Side corporation, near loop. State age, experience, salary, and phone. Address P D 289, Tribune.

STENOGRAPHER—YOUNG LADY WITH several years' experience; high school graduate preferred. CHICAGO ELECTRIC CO., 16th and Lincoln.

STENOGRAPHER.
Young lady, for interoffice correspondence work in production department West Side manufacturing company; good opportunity for right party; state age, nationality, experience, and salary expected. Address P Y 60, Tribune.

STENOGRAPHER — WITH AT LEAST 2 years' experience on correspondence relating to wholesale orders. This is an excellent opportunity for one seeking permanent position with rapid promotion.
O. W. B. & CO.,
125 S. Wabash-av., 6th floor.

STENOGRAPHER.
Permanent position for competent stenographer, high school education, 2 yrs.' experience; congenial office; good hours; must be rapid and accurate. Reply in full detail. Address P H 582, Tribune.
STENOGRAPHER—DICTAPHONE OPERAtor—By large wholesale woolen house, located in loop; good hours, steady work, pleasant surroundings.
DETMER WOOLEN CO.,
Mr. Laudy. 205 W. Monroe-st.
STENOGRAPHER — BRIGHT HIGH SCHOOL graduate, 4 year course, with or without experience; pleasant quarters, good hours. Apply American Book Co., Educational Publishers, 226 and Calumet.
STENOGRAPHER—THOROUGHLY EXPERIenced woman, for office work, also able to do some typing. Absolutely accurate and well done. Address S 147, Tribune.
STENOGRAPHER — HIGH GRADE BOND house has desirable position open for competent stenographer; salary $100 per mo. to start. Age, education, exper. and phone number, S 100, Tribune.
STENOGRAPHER — EXPERIENCED, OVER 25, to work at Chicago Heights. Must be ...tely with dispatch. Address P Y 233, Tribune.

STENOGRAPHER.
Experienced. Must be rapid and accurate. Salary $87.50 per month. State age and experience. Address P H 260, Tribune.
STENOGRAPHER—EXPERIENCED; MUST be able to take dictation rapidly and read notes readily and easily. In reply state age, experience, references, and salary expected. Address P D 155, Tribune.
STENOGRAPHER—COMPETENT AS SECRETary to general manager; Oliver operator. Pellet Magneto Co., 35th and Wabash.
STENOGRAPHER—EXPERIENCED YOUNG lady, to 25, branch office large tire company; salary $85 with excellent prospects. Address P Y 404, Tribune.
STENOGRAPHER—BRIGHT YOUNG LADY experience, references, and salary desired; South Side preferred. Address O E 22, Tribune.
STENOGRAPHERS—18 TO 25; NORTH accurate, willing to work; $70 to $85. RHODES & CO., 137 S. Austin-av.
STENOGRAPHER AND BOOKKEEPER — Experienced; permanent; good opportunity. Apply M183 CRANE, H. G. STORK, Michigan-av. & 15th.
STENOGRAPHER — COMPETENT YOUNG lady; permanent position; pleasant office; state experience, age, religion and salary expected. Address M 261, Tribune.
STENOGRAPHER AND TYPIST—IN TOWN Cont. & Com. Bank Bldg., between 2 and 3:30 P. M. daily.
STENOGRAPHER — SUFFICIENT EXPERI... West Side; salary $15. Phone Seeley 737 for appointment.
STENOGRAPHER AND ENTRY CLERK— Girl; must be good at figures; permanent position; liberal wages. Address S 207, Tribune.
STENOGRAPHER — EXPERIENCED; HIGH school education; for office work; 5 days; $15. Address X 435, Tribune.
STENOGRA

WANTED—FEMALE HELP.

Executives and Managers.

MILLINERY MANAGERS

FOR MILLINERY DEPARTMENTS LOCATED IN THE SOUTH, ALSO FOR GOOD DEPARTMENT NEAR CHICAGO.

CONSOLIDATED MILLINERY COMPANY, 35 SO. WABASH-AV.

WANTED—HIGH CLASS crew manager to manage house-to-house canvassing work; food product.

GUARANTEED SALARY.

Must give best references, also state experience and phone number. Address N N 389, Tribune.

FILING DEPT HEAD.

Experienced young woman to take charge of filing department in banking institution. Must be quick, accurate, and capable of directing work of assistants. Excellent opportunity and good salary. Apply with full particulars. State phone. Address N N 342, Tribune.

BUYER—FOR WOMEN'S READY TO WEAR apparel. Liberal salary. P. D. MADIGAN & CO., 801 E. 31st-st.

Girls—Office and Factory.

BINDERY GIRLS—EXPERIENCED; ALSO girls to learn. THEO. ROZEK, 224 N. Desplaines-st., corner Fulton.

GIRLS,

over 16 years of age, as cashier, inspectors and wrappers. Permanent positions. Liberal salaries to start.

Apply 10th floor, employment office.

ROTHSCHILD & COMPANY, State, Jackson, Van Buren.

GIRLS,

From 14-18 years, for inspectors and wrappers. Apply employment bureau, 8th floor. Take Adams and Dearborn-st. elevators.

THE FAIR.

GIRLS—TO WORK IN STOCK and mark merchandise; wholesale millinery; experience unnecessary; moderate salary to start. Apply W. H. Haun. CHICAGO MERCANTILE CO., N. W. cor. Michigan-av. and S. Water-st.

GIRLS,

16 years or over, to run errands and do stock work.

D. B. FISK & CO., 225 N. Wabash-av.

GIRLS—16 YEARS OLD, TO learn bindery trade; 20c per hour; half holiday Saturday. Ask for Miss Heelan. THE HENNEBERRY CO., 22d-st. Bridge.

GIRLS

To enclose circulars. Apply at ELMER RICHARDS CO., 951 W. 35th-st.

GIRLS WANTED

for shop work. $10 a week to learn. Must be 16 years old.

ROBERT O. LAW CO., 633 Plymouth-ct.

GIRLS,

14 YEARS AND OVER.

We can use a few girls 14 years and over as stock keepers and inspectors. Apply 5th floor, employment office.

CHAS. A. STEVENS & BROS., State-st., north of Madison

GIRLS WANTED.

Bright girls for inspecting and light machine work.

Apply 5700 W. 12th-st.

GIRLS—TO LEARN SEWING and for light factory work.

F. H. HILL CO., 954 Washington.

GIRLS—14 TO 17 YEARS OF AGE, TO work on women's neckwear.

GWEN, TOWSLEY & CO., 212 S. Franklin-st.

GIRLS—EXPERIENCED, FOR TRIMMING and covering paper boxes; also carton pickers. McCracken Box and Label Co., 923 W. 18th-pl.

GIRLS,

16 YEARS OF AGE.

HOLDEN'S, 231 S. STATE.

GIRLS—WHO HAVE WORKED ON PLAIN painting on dolls and toys; also girls acquainted with wrapping and packing dolls. Inquire 2nd floor, 223 E. Desplaines-st.

GIRL—FOR LIGHT, CLEAN FACTORY work; 5½ days week. BRADLEY & VROOMAN CO., 2839 W. 19th-st.

LADY—YOUNG, BETWEEN 16 AND 18 years of age, for recording and marking jewelry. GODEY & CO., Wholesale jewelers, 210 S. Michigan-blvd.

GIRL—WHO WISHES GOOD HOME; ROOM and board, with home privileges and $5 week, to work one-half day in jewelry store; refs. required. 1233 Jackson-blvd.

GIRL—FOR INSPECTING AND CHECKING; prefer one with foreign experience. Golden Rule Cutlery Co., 212 S. Sheldon-st.

GIRLS—GOOD, STEADY, FOR LIGHT FACtory work. Golden Rule Cutlery Co., 212 S. Sheldon-st.

GIRLS—FOR LIGHT FACTORY WORK; good wages; good working conditions. Reo Motor Car Co., 27 W. Erie-st.

GIRLS—TEN, TO DO COPYING; NEAT, rapid writers only; $2.00 per day. Apply 8:30 Monday. 1539 Conway Building.

GIRLS—TO START; CHANCE FOR ADvancement; experience not necessary. 3349 Indiana.

GIRLS—14 TO 18, TO LEARN CLEAN BABY trade; fine work for right girls. POOLE BROS., 606 S. Clark.

GIRLS—BRIGHT, TO FOLD AND INSERT, $15 per week to start; steady position; good chance to advance. 618 S. Canal.

GIRLS—10, AT ONCE. TO WORK IN A daylight candy factory. ALTMAN BROS., 1037 W. 12th-st.

GIRL — EXPERIENCED; FOR OFFICE. Grand Laundry, 368 E. 31st-st.

GIRL—FOR SODA FOUNTAIN. 238 E. 31st-st.

GIRL—EXPERIENCED, FOR CONFECTIONery store. 1044 Argyle.

GIRLS—FOR PUNCH PRESS. FLOYD MFG. CO., 522 S. Clinton-st.

GIRLS—FOR CANDY DEPT. APPLY RUBERT'S, 119 S. State-st.

GIRL—IN FLOWER SHOP; EXPERIENCED preferred. 35 E. Adams.

GIRL—CLERK AND COLLECTOR; LAW office. 609, 127 N. Dearborn-st. Central 6900.

GIRLS—TO FIGURE LISTS IN NORTH SIDE laundry office. Address P N 66, Tribune.

WANTED—FEMALE HELP.

Girls—Office and Factory.

GIRLS—WITH AND WITHOUT experience, for addressing, filing, and other positions; also position for typist, correspondent, who can compose and type own letters; permanent; good future. Office closes Saturday afternoons. Office easily reached from all parts of the city by cars running on State, Clark, Kinzie, Grand-av., and by 'L.'

W. D. BOYCE CO., 500 N. Dearborn-st., corner of Illinois.

GIRLS—FOR CLEAN, LIGHT factory work, 16 years and over; experience unnecessary; $10 to start. Apply 538 S. Clark-st., 2d floor.

GIRLS FOR SHIPPING DEPT.

Checkers, Packers, Assembly rod girls.

Wholesale tailoring house. SCOTCH WOOLEN MILLS, 813 W. Adams.

GIRLS—SEVERAL, BRIGHT, for mail order dept. and general office work; permanent position. Apply 8-10 a. m., Supt.'s office, 8th floor. THE HUB. HENRY C. LYTTON & SONS.

GIRLS,

14 TO 18 YEARS OLD, for positions as MILLINERY APPRENTICES, STOCK HELP.

Apply Ninth Floor—Retail. CARSON PIRIE SCOTT & CO.

GIRLS—FOR LIGHT FACTORY WORK.

APPLY 3D FLOOR, MORRIS, MANN & REILLY, 111 S. WELLS-ST.

GIRLS – FOR FILING AND general office work. Apply after 8:30. CHICAGO TAILORS' ASSN., 535 S. Franklin.

GIRL

14-16 YEARS. HOURS 8:30-5:30. PERMANENT.

MAIL ORDER DEPT., 12TH FLOOR. BOSTON STORE.

GIRLS—50 FOR WRAPPING CANDY; STEADY WORK; GOOD WAGES. E. J. BRACH & SONS, 311 E. ILLINOIS-ST.

GIRL — APPRENTICE, CATHOLIC, NEAT worker, for genteel sewing; half or whole days; on Sheridan-rd., nr. Wilson; good pay. Phone owner, Sunny. 4600.

GIRL—16, FOR LIGHT FACTORY WORK; wages $9 to start. WELSBACH CO., 629 Washington-blvd.

GIRLS—YOUNG; LEARNERS FOR DRESS making. 2500 N. Sawyer-av.

OFFICE GIRLS

for adjusting office. Apply Supt.'s Office. WIEBOLDT'S, LINCOLN, SCHOOL, AND ASHLAND.

SINGLE GIRLS, 17-30 YRS. old, who will have patience to learn and become expert on our power sewing machines and make big money. You will find our mill a good place to work in and receive good treatment. Apply Vassar Swiss Underwear Co., 2343 Diversey-blvd. 2 blks. west of Western.

YOUNG GIRL—16 TO 18 YRS. of age, to work in hosiery stock room. Apply shoe dept.

A. STARR BEST, Madison and Wabash.

Household and Domestic.

CARETAKER—WOMAN, FOR GIRLS, OHIcago Home for Jewish Orphans, 6208 Drexel-av.

CHAMBERMAID—GOOD; 1ST CLASS boarding hs.; go home nights. 1036 N. Dearborn.

CHAMBERMAID—EXPER., REFER. 221 S. Ashland-blvd. Mrs. Chapman.

CHAMBERMAID—WHITE; EXPERIENCED; for family hotel; 1320 E. 48th-st.

CHAMBERMAID—WHITE. Girls' Club, 430 S. Ashland-av.

Companion, Maid or Practical nurse, by elderly lady, not invalid; good packer, traveler and needle woman; highest references required. Address P 151, Tribune.

COMPANION — TO ELDERLY LADY; SOME knowledge of care of sick necessary. 5202 Ingleside-av., 1st. Hyde Pk. 8090.

COMPETENT NURSE MAID FOR CHILDREN ages 7 and 3; references required. Ph. Oak Park 5118.

COOK AND HOUSEMAID—OR COUPLE; white; in Kenilworth; reference required; good wages; separate rooms and bath; family of three. Apply Monday, between 8:30 and 11 o'clock, E. J. HELES, Northern Trust Co., northwest corner of Monroe and La Salle-sts.

COOK—COMPETENT, AND HOUSEKEEPER.

Apply Supt., Mount Sinai Hospital, 1215 S. California-av.

COOK—COMPETENT; GOOD WAGES. REFerences required; residence, Highland Park, Ill. Phone Chicago Majestic 7450 or write 950 Lincoln-av., Highland Park, Ill.

COOK AND SECOND MAID; SCANDINAvian; must be sisters or friends; no laundry. 2944 Washington-blvd.

COOK AND 2D MAID—RELIABLE EXPERIenced; good refs. American, Scandinavian, or Scotch preferred. Riverside 52.

COOK AND GEN. HSWK.—SMALL APT., 1 adult; no washing; wages $10. 5514 Cornell, 1st.

COOK — EXPERIENCED, FOR SMALL boarding house; good home. 2832 Prairie-av.

COOK—GOOD, FOR SMALL FAMILY IN OAK Park; good home and good salary to right party. Phone Oak Park 2577.

COOK—RELIABLE, PASTRY AND SOUPS; small restaurant. Wabash 7550.

COOK—WHITE; ALSO DINING ROOM GIRL for institution outside city. Ph. Cent. 8551.

COOK—EXPERIENCED. 5132 ELLIS-AV. Hyde Park 700.

COOK—EXPERIENCED; NO LAUNDRY WK. Best wages. 1031 Hyde Park-blvd.

COOK—TWO IN FAMILY; GOOD WAGES. 5522 Hyde Park-blvd. Phone Midway 3863.

COOK — IN PRIVATE FAMILY; WHITE only; good wages. 3995 Ellis-av.

COOK—AND DOWNSTAIRS WORK. 4413 Ohkenwald-av. Phone Drexel 5670.

GENERAL HOUSEWORK GIRL — WHITE; 3 in family; good wages. Phone Evanston 5139, reverse charges, or call 1230 Forest-av., Evanston.

WANTED—FEMALE HELP.

Household and Domestic.

GIRL—GENERAL HOUSEWORK, FOR FAMily with children in Winnetka. Wages $13. Must be competent; also girl to assist with care of baby and second work. Wages $8. Write MRS. G. W. GORDON, 874 North-av., Winnetka, or phone Harrison 1285.

GIRLS—2; COOKING AND DOWNSTAIRS work, other, upstairs work, assisting with 2 children, 5 and 8; no laundry; good wages; white; refs.; Evanston. Address G E 134, Tribune.

GIRL—REAL HOME FOR NICE YOUNG white girl, 14-18; no hard work or washing; to be mother's helper; wages. HARVEY, 1542 E. 68th-st. Blackstone 1119.

GIRL—GENERAL HSWK., SMALL FAMILY; no laundry; $12 week. MRS. C. H. WALCOTT, 1324 Asbury-av., Hubbard Woods. Ph. Winnetka 680.

GIRL OR WOMAN — FOR GEN. HSWK.; small American family; all conveniences; good wages. 427 S. Euclid-av., Oak Park. Oak Park 3771 W.

GIRL—GENERAL HSWK., 3 FM. APT.; good home; own room and bath; no wash. refs.; $10-$12. 5201 Ingleside-av., 3d. Hyde Park 2219.

GIRL—WHITE, FOR SECOND WORK; HIGH wages; must have first class references. Apply in person. 1316 Church-st., Evanston. Phone Evanston 517.

GIRL — FOR GENERAL HSWK.; EXPERIenced; 7 rm. apt.; no laundry; high wages. CUNNINGHAM, 1315 E. 52d-st. Hyde Pk. 3441.

GIRL OR MIDDLE AGED WOMAN — FOR light housework; no washing; good. Call Sunday, 605 Central-av., Wilmette. Phone Wilmette 1153.

GIRL — WHITE; GEN. HSWK.; 3 ADULTS; 6 rm. apt.; no washing; experience not necessary if willing to learn; good wages. Call 1360 E. 48th-st., 2d.

GIRL—GENERAL HOUSEWORK; SMALL family; good home and wages; no cooking. Wellington 9279. 1014 Byron-st., nr. Sheridan-rd.

GIRL—YOUNG, TO ASSIST WITH HOUSEwork and care of child; refs. 5916 Kenmore. Edge. 4351.

GIRL—FOR GENL. HSWK. FAMILY OF 3. No wash. Home nights. $10. 7424 Merrill-av., Hyde Park 4180.

GIRL—EXPERIENCED, FOR GENERAL housework; no washing; good pay. 6035 St. Lawrence-av., 1st

GIRL—WILLING, AS MOTHER'S HELPER. Good home, pleasant surroundings, fair salary. 2925 Pine Grove-av., 1st.

GIRL — OR WOMAN, FOR GENERAL housework; good wages. EHRAT, 1920 Morse-av., Rogers Park 6.

GIRL—FOR GEN. HSWK., SMALL FAMILY, go home nights, no Sunday work. 3221 Monroe-st., 2d apt.

GIRL—GOOD, FOR GEN. HSWK., SMALL family, good wages; no washing. 4619 Michigan, 1st. Oakland 2440.

GIRL—FOR GENERAL HOUSEWORK; REFerences required. 5200 South Park-av.; 2d apartment.

GIRL—TO HELP WITH HOUSEWORK AND baby. Good home. $4 wk. 351 E. 44th-st. Ken. 1965.

GIRL—GENERAL HOUSEWORK, WHITE OR colored; no laundry; apt.; small family. 1058 North Shore-av. Phone R. P. 6320.

GIRL OR WOMAN — TO ASSIST WITH housework; good home; $7 a week. 422 E. 49th-st.

GIRL—FOR GENERAL HOUSEWORK; NO washing; small apartment; references. 934 Gault-av., 2d. Main 1383.

GIRL—TO ASSIST LIGHT HSWK AND child of 3; good wages. SAMUELS, 5141 Greenwood-av.

GIRL—EXP., COOKING AND HOUSEWORK; no laundry; wages $12. 5420 Michigan-av., 1st Apt.

GIRL OR MIDDLE AGED WOMAN—FOR general housework; good home to right party. Ph. Irving 6604.

GIRL—YOUNG, 15-16, TO ASSIST MOTHER with children; good wages; lovely surroundings. 431 Oakdale, 2d apt.

GIRL—WHITE; GENERAL HSWK.; NO washing; small family. Phone Evanston 2320. 624 Colfax-st., Evanston, Ill.

GIRL—YOUNG, TO CARE FOR WALKING baby; good home. 1700 Greenleaf, 4d. Rogers Park 3071.

GIRL—GOOD, ABOVE 22 YRS., OF AGE, for general hswk., some cooking; salary $10; refs. 514 Fullerton-parkway, nr. Clark.

GIRL—EXPERIENCED, FOR GENERAL housework; good cook; references required; no laundry. 4911 Ainslie-st., 1st apt.

GIRL—PLEASANT, WILLING; MOTHER'S helper; consideration shown; good pay. 4890 N. Hermitage-av. Ravenswood 10194.

GIRL — COMPETENT, FOR GENERAL housework, no laundry. Good wages. DAVIS, 5123 Ellis-av., 2d floor.

GIRL—FOR GEN. HSWK.; SMALL FAMILY. 5847 Kenmore-av., 1st apt. Sunnyside 6810.

GIRL — FOR GEN. HSWK. AND COOKing; 6 rm. apt. 401 Melrose-st., 1st.

GIRL — GOOD WAGES; SMALL FAMILY; no wash. 6817 Sheridan-rd., 1st. R. P. 6084.

GIRL—TO ASSIST WITH GENERAL HOUSEwork. Phone Monticello 2995.

GIRL—GEN'L HSWK.; SMALL FAMILY; good wages. 4711 Ellis-av., 2d.

GIRL—GEN. HSWK.; SMALL FAMILY; no washing. MRS. BERKSON, 5414 Michigan.

GIRL — FOR GENERAL HOUSEWORK. Apply 5016 Michigan-av.

GIRL — NEAT, COLORED, GEN. HOUSEwork. $15. Apply 1st. Oakland 640.

GIRL — FOR GEN. HSWK.; NO WASHING. 6441 Greenview-av., 2d. Rogers Park 5308.

GIRL — TO DO GENERAL HSWK.; REF. req. Sunnyside 5666. 1347 Granville-av.

GIRL — GENERAL HOUSEWORK; GOOD home; white. Blackstone 6543.

GIRL—COMPETENT, GENL. HSWK. 702 Sherman-av., Evanston. Greenleaf 1494.

GOVERNESS—TO ATTEND 15 YEAR OLD girl; city references required. Address S 113, Tribune.

HIRED GIRL—3636 ELLIS PARK, 1 BLK. w. Cottage Grove on 37th, 1st flat.

HOTEL WORK.

2d vegetable and pantry girls. With or without room; good wages. Apply Hotel Sherman, Chef's Office.

HOUSEKEEPER—FOR WIDOWER, WITH grown son, no others in family; must be honest, good cook, and able to take entire charge of 5 rm. apt. in Rogers Pk.; exceptionally good pos. for willing woman to take care of a good home; refs. required. EDWIN KARLE, 6326 Glenwood-av.

HOUSEKEEPER.

Experienced, for large North Side Hotel; board and room included; give age, experience, references and salary expected. Address P H 99, Tribune.

HOUSEKEEPER—GENERAL WORK, DAY or week; 3 people; references required. Terms to be arranged. Tel. Midway 7739 or 1315 E. 73d.

HOUSEKEEPER—GENERAL HOUSEWORK; short hours; no washing; go home nights. 842 Crescent-pl., 2d Apt. Phone Graceland 8329.

HOUSEKEEPER—MIDDLE AGED, WISHING good quiet home; moderate salary; Swedish pfd.; ref. exch. Address X T 436, Tribune.

HOUSEKEEPER—WHITE, GEN. HSWK. 30 to 45; fam. 3 adults emp.; ref. Call Sun. or eves., 816 S. Humphrey-av., Oak Park.

HOUSEKEEPER—FOR MAN OF ADVANCED age and his son; Englewood; references. Address P Y 389, Tribune.

HOUSEKEEPER—TO DO LIGHT HSWK.; part time your own. Call at store, 502 E. 61st-st.

HOUSEKEEPER—3 ADULTS, 1 CHILD, IN family; no washing. WASSEL, 223 Western-av., Blue Island, Ill.

HOUSEKEEPER—2 IN FAMILY; GOOD wages. 247 W. 50th-st.

HOUSEKEEPER—RELIABLE. 312 GRANTpl., 3d apt. Tel. Lincoln 1993.

LADY—YOUNG, IN PRIV. HOME, EXPERIence in care of school children; neat sewer; ref. 6958 Sheridan-rd. Ph. Rogers Park 310.

LADY — ELDERLY, FOR HOUSEWORK; good home. Some wages. 4053 W. Monroe. 1st apt.

LAUNDRESS—WHITE. HALF DAY WORK. 6214 Evans-av., 2d. Normal 3325.

MAN AND WIFE—COOKING, LAUNDRY and outside work; girl for 2d and cleaning; suburb; all elec. conv. 1615 Ashland Block, Chicago.

MAID—FOR GENERAL HOUSEWORK; must be good, cook; splendid home; 2 in family. Apply 527 Laurel-av., Wilmette, or phone Wilmette 1467.

MAID — FOR GENERAL HSWK.; SMALL family; no laundry; good wages. Phone Kenwood 5047.

MAID—GENERAL HOUSEWORK; EXPERIenced; family of 3; small home in North Evanston. Phone Evanston 1772.

MAID — FOR GENERAL HOUSEWORK; small family; no washing; give ref. 228 Forest-av., Oak Park. Ph. O. P. 3386.

MAID—GENERAL HOUSEWORK; HOME nights. 4344 University-av. Ph. Midway 1121.

MAID — WHITE, FOR GENERAL HOUSEwork; no washing; good wages. Address P Y 250, Tribune.

MAID—FOR GENERAL HOUSEWORK; 3 in family; good wages. 902 Margate-terrace, 2d apt. Phone Sunnyside 4493.

MAID — FOR GENERAL HOUSEWORK; good home for right party. Call W. L. ROSENTHAL, Kenwood 7416.

MAID — FOR GENERAL HOUSEWORK; small family; best wages. M. SIMON, 5930 South Park-av., 1st. Normal 1237.

MAID — COMPETENT, FOR GENERAL housework, good cook, small family, wages $12.00. 61 E. Oak-st., Apt. C.

MAID—COMPETENT, CHILDREN'S, FOR two school children, 9 and 7; best salary. Graceland 5213. 531 Briar-pl.

MAID — COMPETENT, FOR GENERAL housework, half or whole days. Ph. Rogers Pk. 2953.

MAID—FOR GENERAL HOUSEWORK; white; no washing. 4450 Grand-blvd., 2d apt.

MAID—COMPETENT, FOR GEN. HSWK.; pay the best wages; no laundry. 5733 Sheridan-rd. Edgewater 2292.

MAID—EXP.; OVER 30; GEN. HSWK. AND cooking; no laundry; $10. 2058 W. 103d-st. Beverly 163.

MAID—835 SHERIDAN-RD. 3D—COMPEtent maid for gen. hswk.; small family.

MAID—WHITE; GENL. HSWK.; $9; SMALL family; no washing. 4724 Greenwood, 3d.

MAID—FOR GEN. HSWK.; IN FAM.; NO washing. 5006 Dorchester-av. Kenwood 2.

MAID—GENERAL HSWK.; 4 CHILDREN. Phone Edgewater 6986.

MAID—GENERAL HOUSEWORK; 3 IN family. Small apt. Sunnyside 6641.

MAID—GENERAL HSWK. WINNETKA; small fam. Address T 327, Tribune.

MAID—FOR GENERAL HOUSEWORK. 3 IN family. 207 E. Chestnut-st., 3d.

MAID—COMPETENT, GEN. HSWK.; 3 adults. GERNGROSS, 5742 S. Park-av., 2d.

WANTED—FEMALE HELP.

Household and Domestic.

MAID for general housework. Small family. No washing. Good wages. 1st apt., 450 Oakdale-av.

MAID — COMPETENT, FOR cooking and downstairs work; no laundry. 860 Buena-av. Wellington 4675.

MAID—AT HINSDALE, ILL., 40 MIN. ride from city, general maid for family of 2; no sweeping, no laundry, no window washing; will pay good wages; references required. Phone Hinsdale 13, between 8 and 9 a. m. and reverse charges.

MAID — FOR GENERAL HOUSEWORK; white; small house in suburb, 2 blocks from station; no washing; own room and bath; ticket to city on days out; best wages. Phone Winnetka 1410 and reverse charges or call at 864 Burr-av., Hubbard Woods.

MAID—GENERAL HOUSEWORK; NO WASHing; must be good cook and baker; good wages to thoroughly competent girl; family 3 adults, 7 rms. MRS. TIBBETT, 629 S. Central Park-av., 3d apt. Kedzie 1405.

MAIDS—2; SCANDINAVIAN PREFERRED; one for general housework, one as second maid, private family; new house with every modern convenience; wages $12 and $10 per week. 1356 Greenwood-av., Wilmette. Telephone Wilmette 2156.

MAID—COMPETENT, HOUSEWORK, GOOD wages; references required. Residence, Highland Park, Ill. Phone Chicago Majestic 7450 or write 950 Lincoln-av., Highland Park, Ill.

MAID — COLORED PREFERRED; HOME nights; 4 rm. apt.; good wages for capable girl; references. Call Monday 10 to 12, BOOTH, 1220 E. 53d-st. Midway 8801.

MAID—COMPETENT, FOR GENERAL hzgwk.; small family; usual days off; no work Sunday. 941 Winona-av., 2d flat. Edgewater 4717.

MAID—SECOND WHITE; MUST BE EXPERienced; will pay $11 to the right person. Call at 693 Walden-rd., Winnetka, or phone Winnetka 35.

MAID—2D, WHITE; WAGES $9; REFERences required. Apply MRS. EMERICH, 1714 E. 56th-st. 1st apt. Call Sunday eve. or Monday morning.

MAID—GENERAL HOUSEWORK; PROTESTant; no laundry; must be good cook; South Side; $12 and carfare. 9901 Longwood-dr. Beverly 1389.

MAID — WHITE, FOR GENERAL HOUSEwork; no washing, good wages. Columbian 4 Oak Park, or Phone Oak Park 4843.

MAID—NEAT, CAPABLE, FOR GEN. HSWK., 3 adults; no washing; no heavy cleaning; refs. 1428 N. State-pkwy. Tel. Superior 1152.

MAID — FOR GEN. HSWK.; GOOD WAGES. Call Ravenswood 187.

MOTHER'S HELPER.

Good home, exc. wages, no laundry; refs. Sunnyside 4626. 5435 Winthrop-av.

MOTHER'S HELPER—LGT. HSHLD. DUties, good home. SMITH, 5623 Kenmore-av.

NURSE — EXPERIENCED INFANTS' TWO children, 1 and 3 years; $12; references required. Phone Mrs. Stein, Winnetka 1383, or write 1155 Scott-av., Hubbard Woods, Ill.

NURSEMAID—EXPERIENCED, LIVING AT home; refs. req. 4327 Kenmore-av., nr. Montrose-av.

NURSEMAID—EXPERIENCED, FOR WALKing child; references required. Superior 9800.

NURSE—COMPETENT; GOOD WAGES; PERmanent position. 5219 Woodlawn-av. Hyde Park 6171.

NURSE—FOR 3½ YEAR OLD BOY; EXPEricnced; good disposition, best references. Call Superior 8351 after 2 p. m.

NURSE—FOR MARCH, PARTIAL CARE OF two young children; terms $10 a week. MRS. J. F. Washington-rd., Lake Forest.

NURSE MAID OR SECOND MAID—WHITE. Oak. 2705.

NURSE MAID—WHITE, EXPERIENCED, for 16 mos. baby. Allen, 5059 Blackstone.

NURSEGIRL — TO ASSIST WITH BABY; refs. 1609 Jarvis. Rog. Pk. 5636.

NURSE GIRL—YOUNG, ABOUT 15, HELP take care baby. MRS. ERNST, 1. V. 4409.

PARTY TO CARE FOR BABY AND ASSIST with housework; small flat. SNOWDEN, 2707 Mildred-av.

REFINED, WELL EDUCATED woman—Between 25 and 40, to care for healthy 3 year old child; references. Lake View 8802.

SECOND MAID—FOR RESIDENCE IN WINnetka; good wages for reliable and experienced girl; Norwegian preferred but not necessary. Call 780 Sheridan-rd., Winnetka. Phone Winnetka 480 or Harrison 1043. MRS. AYRES BOAL.

SECOND MAID—4 IN FAM., HOUSE 1145 E. 47th-st. Oakland 159.

TRAY MAID AND DINING ROOM MAID. 5038 Vincennes.

WAITRESS—$10. 1ST FLOOR WORK only. Good home ref. req. Randolph 6092 or Highland Park 1000.

WANTED — EXPERIENCED cook; good wages; ref. 5131 Kimbark. Phone Midway 6437.

WOMAN OR GIRL—FOR DISHWASHING, to work breakfast and lunch. $1.50 per day and board; no Sunday work; experience not necessary. Exchange Restaurant, Union Stockyards.

WOMAN—EFFICIENT, YOUNG, TO CARE for 2 year old twin girls and assist some in the home. Midway 7619. 5060 Blackstone-av., 2d.

WOMAN—PRACTICAL, TO CARE FOR INvalid and assist in housework; may be permanent home for right party; prefer Catholic. Tel So. Chgo. 2913.

WOMAN—COMPETENT, COLORED, AS MAtron; able to direct maids and manage large dormitory for men. Address N N 283, Tribune.

WOMAN—A MIDDLE AGED; COMPANION to an elderly woman and mother's helper; good home to right party. 340 N. Sheridan-rd., Highland Pk. 1171.

WOMAN—YOUNG OR MIDDLE AGED, WHO is looking for good home, to do general housework; small family; moderate salary; state full particulars. Address X 172, Tribune.

WOMAN—TO CARE FOR PATIENT AND DO light housework; 2 in family. Apply Sunday, 2138 W. Adams. A. A. SEVERIN.

WOMEN—YOUNG, TO DO NURSING. NO experience necessary. Apply 1402 W. Monroe.

WOMAN—PROTESTANT, TO ASSIST A LITtle with hswk.; excellent home; small pay. Ph. Wellington 7651.

WOMEN—TO HELP IN KITCHEN OF RESTaurant; no cooking. Larkin Co. of Illinois, 3617 S. Ashland-av.

WOMAN—FOR CHAMBERWORK AND HELP in kitchen, $9 wk.; good room and board. 4862 Blackstone-av.

WOMAN—MIDDLE AGED, FOR GENERAL housework, Highland Park; good wages. Telephone Highland Park 2017.

WOMAN—EXPERIENCED; FOR GENERAL housework on farm. Address H D 11, Tribune.

WOMAN—MIDDLE AGED, NO OBJ. TO small child; to do general hswk.; 3 in fam. Kedzie 1.

WOMAN—GENL. HSWK.; HOME NIGHTS. 7507 Drexel-av. Blackstone 4455.

WOMAN—MIDDLE AGED, FOR GENERAL housework. Call Lyons 378.

WOMAN—MIDDLE AGED, TO CARE FOR four. Douglas 4689.

WOMAN—LINEN ROOM, HIGH CLASS HOtel. GRASMERE HOTEL, 4621 Sheridan.

WOMAN—REFINED—LIGHT WORK; GOOD home and wages. Sunnyside 249.

WOMAN—NICE, WHITE, HSWK.; 9 TO 12, few days weekly. Ph. Hyde Pk. 9700.

WOMAN—MIDDLE AGED, OR GIRL, GENL. housework. Garfield 676.

WOMAN — FOR LIGHT HOUSEWORK; white. 6542 Stony Island. Midway 9549.

WORKING HOUSEKEEPER—NO WASHING; high wages. Call Belmont 2251.

ATTENDANT—FOR INVALID LADY. CALL Mon., Tues. p. m., 6032 Ellis-av., 2d.

Professions and Trades.

A1 WOMAN BAKER—TEA ROOM OR CAtering experience; cakes and pastry. Apply Miss Crane, T. & G. Store, 16 N. Michigan-av.

ALTERATION HANDS

On ready to wear dresses and skirts; salary, $18 per week and up; guaranteed steady positions. Apply at once.

ROSENTHAL'S, 31 So. State-st.

ALTERATION HANDS—ON dresses and suits; salaries, $13 to $18; fine sanitary working conditions.

GEORGE BERNARDS, 33 S. State-st.

ALTERATION HAND—ON LADIES' READY TO WEAR DRESSES AND SKIRTS. SALARY $20 AND UP. ALSO FITTERS, SALARY $30 AND UP. CALL FROM 8 TO 9. THIS PACE NOT ON A STRIKE. 836 STEWART BLDG.

ALTERATION HANDS,

Experienced on ladies' gowns and skirts. Apply at once.

F. N. MATTHEWS & CO., 21 E. Madison-st.

APPRENTICE—FOR HAIRDRESSING PARlor; one who is willing to learn; good wages; steady position; opportunity for promotion. Apply at beauty parlor, BECKER & RYAN CO., 63d and Halsted-sts.

WANTED—FEMALE HELP.

Professions and Trades.

ALFRED DECKER & COHN, MAKERS OF SOCIETY BRAND CLOTHES.

We are opening a new coat shop and need following help:

Finishers,
Clam Sewers,
Sergers,
Sleeve Lining Basters,
Sleeve Makers by machine,
Sleeve Makers by hand,
Pocket Makers,
Welt Makers,
Cuff Makers by hand,
Under Collar Basters,
Lapel and Under Collar Padders,
Armhole Basters,
Buttonhole Makers,
Button Sewers,
Hand Sewers.

Good pay, with 40% bonus. 44 hours per week. Sanitary daylight shop.

Employment Office, 423 So. Market-st.

APPRENTICE—TO LEARN BEAUTY CULture; days or eves.; paid while learning. Superior 5846. 1535 N. Clark.

APPRENTICE—IN BEAUTY PARLOR. PAID while learning. 1228 Stevens Bldg.

ARTISTS—YOUNG LADIES TO DECORATE lamps. H. A. WILLIAMS, 116 S. Wells.

BARBER — COLORED LADY; MANAGE shop. Phone Haymarket 4884.

BINDERY GIRLS.

Experienced girls for wrapping, inserting, and folding catalogues and circulars; also girls to learn.

Steady work guaranteed to competent workers.

Apply to Mr. Harrison.

W. F. HALL PRINTING CO., Kingsbury and Superior-sts.

BINDERY GIRLS,

for inserting and stitching. Also girls to learn.

Ask for Miss Heelan THE HENNEBERRY CO., 22d-st. Bridge.

BINDERY GIRLS—EXPERIENCED. PART or full time.

MUNROE & SOUTHWORTH. 1322 S. Wabash, 4th floor.

BINDERY GIRLS—TO NUMBER AND GENeral all around work; also girls over 16 to learn. MORTELL & CO., 628 Federal-st.

BINDERY GIRLS — FOR INSERTING. BLAKELY PRINTING CO., 418 S. Market-st.

BUTTON MAKER.

Experienced. Steady position; good wages. Apply Wilson Braiding & Embroidery Co., 32 S. Wabash-av.

BUTTONHOLE MAKER—ON A RIECE MAchine; experienced only need apply. STAR RAINCOAT CO., 7 N. Wells-st.

CARVER—EXPERIENCED; NEAT APPEARing and capable; good salary. Ontra Cafeteria, 133 N. Wells-st.

CHOCOLATE DIPPERS—EXPERIENCED; good wages; steady work. Apply SPOEHR'S, 309 N. Wells.

CHOCOLATE DIPPERS—POSITION PERmanent. Gardner, 1501 E. 53d-st.

COATMAKERS—WILL PAY THE BEST OF wages to competent workers. 2101 Prairie.

COLOR ARTIST—EXP. TO COLOR SLIDES; good salary, pleasant surroundings. QUALITY SLIDE MAKERS, 160 N. Wells.

CORSET OPERATORS—EXperienced on all operations; also girls and women to learn. Steady work. Good pay. We want steady, ambitious girls. No others need apply.

POWELL CORSET CO., 913 W. Van Bure-st.

CRAYON & PASTEL AIR BRUSH ARTISTS, good workers and steady positions, good chance for expert artists. Pan American Supply Co., 448 N. Wells.

CROCHET BEADER.

Exp. embroiderer on waists and dresses, $25 per week. Steady position for the right party. Also inside and outside workers. Inq. FEUERMAN, 500 S. Wells-st.

CUTTER AND FITTER—COMPETENT, FOR small but first class dressmaking establishment; state salary and previous employment. Address S 530, Tribune.

CYLINDER FEEDERS—STEADY WORK. Lincoln Printing Co., 730 Sherman-av.

DESIGNER—YOUNG LADY OF PLEASING address, responsible concern, manufacturing embroideries and braiding for dresses, waists, etc.; applicant must be rapid, free hand drawer and original; position permanent; good salary. Wilson Braiding and Embroidery Co., 32 S. Wabash.

DRAPERY SEWERS – EXperienced. Apply 614 S. Michigan.

DRAPERY, CRAYON, AND PASTELLE ARtist—Good pay; steady position; chance for learning; fine work. Pan-American Supply Co., 448 N. Wells.

DRESSMAKER—EXP. IN ALTERING EXCL. ladies' ready to wear; good sal. 308 Tower Bldg. Majestic 8088.

DRESSMKG. FINISHERS—EMBROIDERERS and col. maid. MME. CAROLYN. Well. 3362.

DRESSMAKER—THOROUGHLY PRACTICAL and experienced. OTTO, 20 Division.

EMBROIDERERS

for high class dressmaking establishment; experienced on frame work. Steady positions; good pay.

Hours, 8:30-5:30. Saturday, 1 o'clock. Apply immediately.

MISS SCHAEFER, Rm. 310, 616 S. Michigan-av.

Professions and Trades.

EXPERIENCED SILK LAMP shade makers and hand sewers; weekly salary and additional bonus on each shade made; permanent position; Saturdays 12:30.

MODERN LAMP & SHADE CO., 1104 S. Wabash-av.

EXPERIENCED MACHINE operators. Apply to Mr. Hennebry.

GAGE BROS. CO., 18 S. Michigan, 3d floor.

EXPERIENCED OPERAtors on fine georgette waists; steady work and good pay.

A. R. HAAS, 214 S. Franklin-st.

EXPERIENCED OPERAtors on straw braid; very busy on fine work; come ready for work. E. EIGER & BROS., 1249 S. Wabash.

EXPERIENCED BASKET weavers can make big money. Come ready to work.

E. EIGER & BROS., 1249 S. Wabash.

WANTED—FEMALE HELP.

Professions and Trades.

FANCY HAND SEWERS AND Button Sewers on ladies' coats and suits. Apply Reskie, Kirshbaum & Co., 302 S. Market-st., 8d floor.

FEMALE HELP ON LADIES' WAISTS.

HEMSTITCHERS.
JO

WANTED—FEMALE HELP.
Professions and Trades.

MILLINERS.

RMANENT POSITIONS
N FOR EXPERIENCED
MAKERS,
PREPARERS,
TRIMMERS,
COPYISTS.
D. B. FISK & CO.,
225 N. WABASH-AV.

ILLINERY TRIMMER
OR POSITION IN THE
OUTH; GOOD SALARY.

CONSOLIDATED
ILLINERY COMPANY,
35 SO. WABASH-AV.

WANTED—FEMALE HELP.
Professions and Trades.

MAKERS ALSO "WAIST AND SKIRT" FINISHERS: GOOD PAY. APPLY 1 CLARK-ST.

TRIMMERS,
ables of banding and
ny sailor hats; women
xperience in trimming men's
o would qualify for this
ork.
D. B. FISK & CO.,
225 N. Wabash-av.

WANTED—FEMALE HELP.
Saleswomen, Solicitors, Etc.

SALESLADY—18-40. CAN EARN GOOD money during dance time. Write for full information to UNIVERSAL ATTACHMENT CO., 25 N. Dearborn-st., Room 512.

SALESLADIES—HIGH CLASS; LEADS FURnished; rapid advancement; large income. Address S 125, Tribune.

SALESLADIES—BEST PROPOSITION IN Chicago; good for $5 day easy. Room 65, 59 E. Adams-st.

SALESWOMEN.

BRIGHT, ALERT.

To sell household appliances; 11 a. m. to 4 p. m., 6 days a week; $30 a month; train-ing experience. Address N N 522, Tribune.

SALESWOMEN — CONFECTIONERY SPECialty; sell to stores; good opportunity. 4316 Cottage Gr. Ken. 10043.

SOLICITORS — LADIES, CAN MAKE $3.00 daily selling household necessity direct to home. Apply 405, 185 W. Madison-st.

WE WISH TO ADD A FEW CAPABLE WOMen to our traveling force, salary, commission, railroad fare; congenial employment; excellent opportunity. 100 established firm. Address P Y 127, Tribune.

WOMAN—WHO SELDOM HAS TO READ the "help wanted ads" and is thinking of changing positions now only because of wanting a better future.

If you are capable of earning at least $50 per week, if given the opportunity, see Miss Hendel between 9-3.

THOMAS H. BULBERT,
Room 314. 81 E. Madison-st.

WOMEN—THE ASSISTANCE OF WOMEN on a salary basis is needed in the movement to place in our public schools copies of practical and educational manuscripts of national interest. Educated women are offered good and permanent business openings in interviewing school officials and principals.
GEORGE D. SPROUL, 160 5th-av., New York.

WOMEN.

who are employed can make from $5 to $10 per day selling Victory tablets in their spare time. See display ad in Rotogravure Pictorial Section, this paper. Open until 8 p. m. Monday. 735 Lake-st.

WOMAN—CAPABLE OF HANDLING BOLICitors; one with record and past experience; must have good references; big opportunity to have your own business; give particulars first letter. Address P D 180, Tribune.

WOMAN—TO HELP SELL PART TIME, auto and driver furnished or to phone at home. Address O Y 477, Tribune.

WOMEN—ENERGETIC; PROFITABLE OUTside work; no canvassing. 310 Tower bldg.

Agents.

WE WILL PAY YOU $25 TO $100 PER month for all or spare time to represent us in advertising and distributing our extensive line of toilet preparations; work fascinating and simple; no experience necessary. Answer quickly. DUCHESS LABORATORIES, Dept. 21, Minneapolis, Minn.

RELEASED SOLDIERS, SAILORS, WOMEN, here's your opportunity make big money; the dumb, deaf, or blind can make $25 a day; come and investigate; also state agents wanted. Victory Novelty Co. 138 N. La Salle-st., Room 36.

AGENTS—PORTRAIT—MEN OR WOMen—Good commission or salary. Call at 673 W. Madison-st., Empire Theater Bldg., Room 308, between 9 a. m. and 4 p. m.

Miscellaneous.

YOUNG LADY—TO WORK IN millinery stock room. Apply at once, 318 S. Michigan-av., 5th floor.
THE LESCHIN CO.

GIRL — TO MODEL FOR dressmaker. Must be tall and good 36 figure.
STRICKLAND,
3139 S. Michigan-av.

INSPECTOR-CASHIER.
Young, experienced; state age, nationality, references. Address X 375, Tribune.

WOMAN FOR PACIFIC COAST TERRITORY.

We have an opening in our sales department offering unusual opportunity for woman desirous of entering the commercial world. Must be entirely without encumbrances, well educated, and over 25 years of age. Position pays $50 per week. W. A. McGOWEN, 109 N. Wabash-av., Chicago, Ill.

DESIRABLE TRAVELING POSITION WILL be vacant March 10; acceptable applicant must be over 25 years old, with high school or college education; unmarried woman or widow without incumbrance preferred; pleasing personality and adaptability essential; no investment necessary; no experience required; position permanent with advancement; will pay right party $30 a week. Address N N 313, Tribune.

GIRLS
For filling and labeling bottles. Apply
The Abbott Laboratories,
4753 Ravenswood-av.

WOMAN — YOUNG OR MIDDLE AGED Protestant of character, education, and refinement, to come into a comfortable suburban home, consisting of father, mother, and three daughters, ages 4 to 8 years, as a companion and helper. A well home with remuneration for the one answering these requirements; references essential. Address Olivet Institute, 444 Blackhawk-st.

SCHOOL TEACHER

To do special work after school hours. Fascinating work and liberal pay. Person of refinement and agreeable personality preferred. Applications will be considered until Feb. 24. Phone Mr. Dunas, Franklin 5355 for appointment.

MODELS WANTED.

Ladies' coats and suits; must have showroom experience; size 16.
RESKIE, KIRSHBAUM & CO.
302 S. Market-st., 2d floor.

MARRIED COUPLE—TO DO ALL THE work in 10 rm. home and care for 2 machines and lawn; woman must be good cook; man who can drive; require good city refs; 4 in family; no children. 232 S. Euclid-av., Oak Park 5480.

TEACHER OR COLLEGE STUDENT—FOR position next vacation; selection to be made immediately; unlimited opportunity; rapid advancement; $75 per month to start; work permanent if desired; could begin at once. Address X 350, Tribune.

LADIES—TWO YOUNG, TO ASSIST DANCING INSTRUCTOR; HRS. DAILY FROM 1 TO 10 P. M.; STEADY POSITION; ALSO TEN EXTRAS FOR 3 EVENINGS A WEEK. LADD JOHNSON PALACE DANCING STUDIOS, 443 N. CLARK-ST.

WOMEN—$25 A WEEK FOR 2 HOURS' work a day; a brand new 20c hosiery proposition that beats them all. Write for terms and free sample if you mean business. Guaranteed Hosiery Co., 1308 Cotton-st., Dayton, O.

CHECKER OR CASHIER.

Lady with experience in bar or restaurant. Apply after 6 p. m. Sunday, or before 12 Monday, 806 E. 39th.

WOMAN—EXCELLENT APPEARANCE, COLlegiate training, possessing energy, poise, and initiative, over 23; free to travel, assistant to field secretary. Address P Y 146, Tribune.

WOMAN—25 OR OVER, TO DO RESIDENCE corset fitting; active and of good appearance; will teach and employ permanently; good pay. SPIRELLA, 632 Stewart Bldg.

WOMAN—EDUCATED, ACTIVE, OVER 25, for special educational work; hours, 9-2; good pay and permanent. Call Monday, 10-12. MR. WEAKLEY, 440 S. Dearborn, Rm. 1004.

WOMEN—REFINED, PLEASING, TO CALL on select city patronage; several to travel; experience preferred; permanent position. MR. STANFORD, 189 W. Madison-st.

WOMAN—YOUNG, TO TAKE CHARGE OF candy department; experienced; permanent; good salaries. Apply Miss Crane, the T. & G. Store, 16 S. Michigan-av.

LADY—AMBITIOUS, PAST 30, FOR OFFICE interviewing and instructing. Splendid chance for worthy woman. 36 W. Randolph-st., Room 502.

GIRL—14 TO 16; HOURS 10:30 A. M. TO 6:30 p. m.; assistant to nurse in dental office. 3039 N. Clark. Call Tuesday, 2 to 4.

WOMEN FOR CLEANING

And general housework. 5535 Ellis-av.
Chicago Home for Incurables.

WOMAN TO HELP YOUNG MOTHER WITH housework and baby; good home and pay to right person. Phone Oak Park 3892 W.

YOUNG WOMAN—SMART, FROM 12-2:30; must have good appearance. Apply Miss Crane, nice work, good pay.
T. & G. Store, 16 N. Michigan-av.

WOMEN—THREE, STRONG, WHO UNDERstand the bakery business. Address to 216-218 Plankinton Arcade, Milwaukee, Wis.

VISITING LADY'S MAID — MUST HAVE references and experience; good wages. Drexel 1807.

LADY—YOUNG, FOR STATE-ST. OFFICE; one accustomed to needle work to string pearl necklaces; ref. required. Address Tribune.

LADY—WILL GIVE ELDERLY LADY good home for light service. Address X 359, Tribune.

GIRL — SHREWD, CLEVER, NOW WORKING in large factory; also one in laundry. Address X 223 Tribune.

LADY — CAPABLE OF INTERVIEWING leading people by appointment; not books. Address S 515, Tribune.

COLLECTOR—PART TIME EACH DAY, IN residence district; installment accounts. Ph. Randolph 6757.

LADIES—2, YOUNG, OF NEAT APPEARance, to demonstrate fountain pens; must know how to write a good hand; $12 to start. 138 S. Clark.

WANTED—FEMALE HELP.
Miscellaneous.

WOMAN FOR
DESIRABLE TRAVELING
POSITION.
Florida, Louisiana, Texas.
Railroad Fare and Salary.

Corporation with capital and organization wishes woman over 35 years of age as representative. High school graduate or equivalent must be entirely free to travel. Position worth $175 per month to one who can qualify. Vacancy must be filled immediately. Out of town applicants give details concerning age, education, and previous work in first letter. Ask for or address C. C. SMITH, 1516 Garland Bldg., Chicago.

WOMEN
For sweepnig and cleaning; night work. Apply employment bureau, 8th floor. Take Adams and Dearborn-st. elevators.

THE FAIR.

LADIES — FOR HOUSE TO house demonstrating, $2.80-$3.40 per day and car fare. No commission. No Saturday work. See Mr. Braham. Apply 4462 Broadway.

College Woman or Teacher.

Opportunity to travel in home religious work (Protestant). Singers character, age 27, age 22 to 40; splendid income to one willing to work for promotion. Reply fully, giving phone. Address N J 834, Tribune.

Employment Agencies.
WONDERFUL
OPPORTUNITIES.

Can't begin to tell you about all of the hundreds of wonderful opportunities in our order box. Will list a few that are wide open and must be filled the first thing tomorrow morning.

THREE FILE CLERKS, want bright beginners, will teach filing; just south of Loop; 8:15 to 5:30. Sat. 1; splendid future $12
CLERK, Loop, 9 to 5:30. Sat. 1; splendid future; will consider bright beginner. $11-12
FILE CLERK, Loop, 8:30 to 5:30. Sat. 1; want capable girl; will teach filing. $12
FILE CLERK, Loop, 8:30 to 5:30. Sat. 1; qualifying office; splendid future. $12
CLERK, Automobile Row, 8:30 to 5:30; Sat. 1; must know someone not afraid of work; splendid future. $12
STENOGRAPHER, want bright beginner, west of Loop; 8:30 to 5:30. Sat. 12; splendid future. $10
STENOGRAPHER, just west of Loop; 8:30 to 5:30; Sat. 1; splendid future. $15
TYPIST AND CLERK, insurance office; will work on long carriage typewriter. $12
STENOGRAPHER, Loop, 8:30 to 5:30. Sat. 1; splendid future. $15
BOOKKEEPER AND STENOGRAPHER, Loop, 9 to 5. Sat. 1; real estate office; splendid future, stenographic work very light. $15
ASSISTANT BOOKKEEPER, Publishing office; Loop, 8:30 to 5:30. Sat. 1; wonderful opportunity $20
LEDGER CLERK AND TYPIST OR STENOGRAPHER, just west of Loop, 8:30 to 5:30, Sat. 1; Manufacturing office, steno. work very light; must be good typist. $15
BOOKKEEPER AND STENOGRAPHER, banking office, heart of loop, 9 to 5, Sat. 1; must be older girl possessing sense of responsibility; wonderful opportunity $20
SWITCHBOARD OPERATOR AND TYPIST, North Side; small office; for switchboard and miscellaneous duties; splendid future. $15
ELLIOTT FISHER BILLER, loop, 8:30 to 5:30; Sat. 1; must be A1 operator; fine location, wonderful opportunity $18
COMPTOMETER OPERATOR, Southwest, 8 to 5:30; Sat. 1; starting salary $13
MULTIGRAPH OPERATOR, position located in Michigan, 90 miles from Chicago; splendid future. $15
STENOGRAPHER, prefer woman with experience in mechanical line; West Side; hrs. 8:15 to 5:15; Sat. 1; starting salary $20
STENOGRAPHER, insurance office, loop, convenient hours; good position. $15
STENOGRAPHER, just west of loop, 8:30 to 5:30, wonderful opportunity; starting salary $18
STENOGRAPHER AND SECRETARY, advertising office, heart of loop, 8:30 to 5:30; Sat. 1; prefer woman with advertising experience; wonderful opportunity $22
SALESLADIES, for local work, also road work; splendid line; must be capable; commission and salary.
FILE CLERK, must be capable of taking charge of very large file room; wonderful opportunity; 8:30 to 5:30; Sat. 1 starting salary $25
FILE CLERK AND TYPIST, loop, 8:30 to 5:30, wonderful opportunity $12
RECEPTION CLERK, loop, 25 to 30 yrs. of age; good address; 8:30 to 5:30; starting salary 16
CASHIER, loop; splendid future. 18

We surely can locate you in the position you are looking for at this time.

If you will but call, phone, or write. By all means do it now! Today!
Well do the rest!

CRAIG AGENCY,
Suite 614, Republic Bldg., State and Adams.
Phone Harrison 5142, all departments.

CONSOLIDATED AGENCIES,
500 WESTMINSTER BLDG.
110 S. DEARBORN-ST.
A NUMBER OF UNUSUAL POSITIONS OPEN FOR NEW ENGLISH SPEAKING PEOPLE. CALL TUESDAY MORNING, LISTING BELOW A FEW OF THE MANY.

Stenographers and Typists.

Steno. and Secy., hrs. 9 to 5:30 ..... $20-$25
Secy., male, age 30 to 35; take charge small office; So. Side; ..... $25-$30
Steno., sales dept.; W. S. ..... $75-$85
Steno., Dept. store ..... $80-$90
Dict. Ops.; small loop office $20
Steno. and Clerk, exceptional oppor. $15
Steno. and Clerk, Jackson-blvd. $15
2 Stenos., near 37th and Halsted-sts. ..... $65-$70
Steno., loop $15
Steno., Loop, 1st ..... So.
Secty. to Sales Mgr., loop; exc. opp. ..... $85-$90
Secty. to Factory Manager ..... $75-$80
Steno. and Typist and Clerk ..... $75-$80
10 Typists, loop; good hrs. $15

General Office Clerks.

Clerk, loop $15
Clerk, corresp., opt. $60
Clerk, bond dept., bkp. $65
Clerk, assist. cashier $14
Record Clerk, So. Side ..... Lunches and $14
5 File Clerks, loop ..... $15-$18
3 Mailing Room Clerks, loop ..... $15-$18
5 Clerks, So. Side ..... $55-$60
Clerk and Switchboard Opr. $75
Typist and Switchboard Opr., loop ..... $65-$70
Others too numerous to list.

Office Devices.

Graphotype Opr. $14
Addressograph Oprs. ..... $60-$65
Multigraph Opr. $60
Adding Mach. Opr. $90
Adding Mach. Opr., temp. work $15

Bookkeepers.

Bkpr., charge small set. ..... $20-$22
Bkpr., mfg. expr., So. Side ..... $22-$27
Bkpr. and Typist, loop $20
Bkpr. and Typist, No. Side $65
Asst. Bkpr. $15

NO REGISTRATION FEE.
ALL POSITIONS GUARANTEED.
CONSOLIDATED AGENCIES,

ATTENTION
WOMEN AND
GIRLS.

Bkpr., Stenos., Asst. Bkprs. $55-110
Stenos. and Secys 75-100
Dictaphone Oprs. 75-75
Clerks, File or Figuring 45- 65

Mrs. Jessie SHAW,
V. G. TREBLOOD & CO.,
19 S. La Salle-st., Suite 815

W. H. HARMON,
Harmon's Stenographic Service.
Formerly 1921 The Rapidian Bldg.
Employment Manager, Remington and Royal Typewriter Companies.
First class positions. No registration fee.
Square dealing. Please call.
Ask for copy of my "Suggestions for Stenographers."

Dict. Op. and Steno., $25.

Secretary, $ ..... $25; Stenos., $18-$25; Typists, $12-$17; Dict. Ops., $18-$20; Clerks, $10-$15; Elliott Fish Op., rapid steno., $20-$23; Typist to take city of mail, $ ..... $15. Call SHEPARD SERVICE,
Suite 451 Railway Exchange.

STENO., $18; N. S., STENO., $18, W. S.; Steno. and office, $15. Typist, N. S., $15; Dictaphone Ops., $18-$20; Typists in dictaphone, $18. Office Asst., age 19, $13. Office and File Clerk, $15. KING'S AGENCY, 29 S. La Salle-st.

TYPEWRITER SUPT., FORM LETTERS, $20. Bookkeeper, $20; Dict. Oprs., $20-$25; Stenographers, $15-$20; Stenographer and S. Typ., $18; Office Clerks, $12-$16; Typists, $12-$17; File Clerks, $12-$14. Merchants' Cler. Exch., 903, 133 W. Wash.-st.

TEACHERS—FOR WESTERN CANADA; standing 4 year h. s., year state Normal; March, April, May, till Christmas; $90 month; state qualifications. Western Teachers' Bureau, Winnipeg, Can.

SHIRRA BUREAU
Vocational Placement,
SUITE 807. 5 N. WABASH.

COOKS, WAITRESSES, NURSES, 2D MAIDS, marr. couples; priv. fam., hotels, clubs, facts., Inste. Jensen, 143 N. Dearborn, R. 34.

BOOKKEEPER, $15; CORRESPONDENT, $225; typist, $15; ledger clerk, $15; stenographer, $ ..... $15.
ADAIR SERVICE CO., 1032 Hearst Bldg.

WANTED—FEMALE HELP.
Employment Agencies.

GLADER AGENCY.
HIGH GRADE POSITIONS.

12 Stenogs. [high grade firms] ..... $20-$23
5 Stenogs. [Al firms] $17- 20
Stenog. [legal. Loop] 18
Stenog. and Secty. [Loop, 9-5] 18
Stenog. and Switchboard [N. W. Side] 20
Stenog. [advertising exp.] 18
3 Stenogs. [beginners] $13- 15
Stenog. and Bookkeeper $20- 25
4 Dictaphone Opers. $20- 22
2 Typist Billers $15- 17
14 Typists [Loop positions] $14- 17
2 Bookkeepers $20- 22
4 Asst. Bookkeepers $15- 18
3 Ledger Clerks $15- 18
Cashier [commercial house] 14
File Clerk and Typist 15
Comptometer Oper. 75
Policy Writer [Typist] 65
Elliott-Fisher Biller 75
9 File Clerks $14- 16
7 General Office Clerks [no exp. nec.] $12- 15

Every one of these positions are with high grade firms.

If you are working now, don't fail to get in touch with us at once. We can find that ideal position for you. All interviews strictly confidential. We make no charge unless we place you.

Our terms are reasonable. See us Monday.
NO REGISTRATION FEE.
GLADER AGENCY,
Room 314, Woman's Temple Bldg.
108 S. La Salle-st. Franklin 1914.

"SERVICE."

That is what the AMERICAN RAILWAY BUREAU stands for. No charge unless placed. Call early; it will pay you to investigate these openings.

STENOGRAPHERS AND TYPISTS—Stenographer, Advertising, $25; Steno., Automobile, $20. Steno., Insurance, $20. Steno., Life Insurance, $75. Steno. and Clerk, South Side, $75. Steno., North Side, $18. Stenos., loop, $18-20. Steno., Oliver Opr., $15. 3 Stenos., $15. Steno. and Switchboard Opr., broker's office, $15. Secretary Steno., $10-12. Typist, govt. work, $75. 2 Typists, insurance, $80. Typist and Switchboard Opr., $15. Typist, $14. Typist, $13. Beginner Typist, $10-12.

BOOKKEEPERS AND CLERKS—Statistical clerk, $100. Cashier, loop, $115. Clerk, high school education, insurance, $60. Statement Clerk, $15. File Clerk, good hours, pleasant office, $15. 2 Clerks and Typists, $12-14. Collection Correspondent, $20. Genl. Clerk, South Side, neat writer, good at figures, $15-18. Checker Writer, $18. File Clerk, Office and File Clerks, $12-14. Switchboard Operator and Typist, $16. 4 Office Girls and Checkers, no experience necessary, $9-10. Elliott Fisher Bkpr., $18.

REGISTRATION FREE.
American Railway Bureau,
[Chicago's Greatest Employment Bureau].
1128 Lumber Exch. Bldg., 11 S. La Salle-st.
Randolph 1049.

Free Typewriter Employm't Bureau.
WE HAVE A NUMBER OF POSITIONS OPEN for first class Typists.
ROYAL TYPEWRITER CO.,
32 S. WABASH-AV., 2D FLOOR.

STENOGRAPHERS—NORTH AND SOUTH Side; permanent; good opportunities; $18-$20. Oliver Typewriter Co., 167 N. Dearborn-st.

TRADE SCHOOLS.

TRAINED FILE CLERKS WANTED—
By every business organization. The demand from Chicago and the middle West for expert instruction in
FILING
has resulted in the opening of a Chicago school that is part of the chain operating in New York, Boston, and Philadelphia.
FOUR THOUSAND GRADUATES.
Of our New York, Philadelphia, and Boston schools are now employed at salaries from $12 to $35 per week.
Call if you can, or write upon request.
Illinois School of Filing, 116 S. Michigan-av.
[Opposite Art Institute.]
Phone Central 818.

COMPTOMETER AND BURROUGHS CALculator Operators—For government positions in all parts of the country. Salary from $1,000 to $1,200 per year. Several permanent appointments open at present; do not require a civil service examination, but to qualify you must have at least one year's experience. Give full particulars as to experience and references. Thousands of other appointments through civil service lists; also we give special training that will enable you to pass examinations easily and attain a high position. Write today, mention early appointment. For further information address Box 1342, Washington, D. C.

ARE YOU MECHANICALLY INCLINED? Learn to drive an auto, tractor, truck, and airplane business. Big pay. Wonderful opportunities. Learn by Sweeney System of instruction; the most successful auto school now open to you. Same instructors, equipment and method used in training 5,000 soldier mechanics for the government. Write today for big free catalogue. Tells whole story.
SWEENEY AUTO SCHOOL,
Dept. 904 Sweeney Bldg., Kansas City, Mo.

COMPTOMETER SCHOOL,
Conducted by the Makers of
Machine.
FELT & TARRANT MFG. CO.,
33 S. La Salle-st. Mon. 2380.

AUTO INSTRUCTION FOR WOMEN.
Complete course in driving, repairing, overhauling, electric starters, classes daily and Monday and Thursday evenings. Tuition fees from $25 to $35. Free booklet and particulars on request.
CAREER COLLEGE OF MOTORING,
1517 Wabash-av. Phone Calumet 2657.

HERE IS YOUR CHANCE

To make $15 to $30 a week; learn power machine sewing; 10 weeks' short time to learn; steady work; day and eve. inst. Master School, 118 N. La Salle, opposite City Hall.

Burroughs and Comptometer
Day and evening classes.
M. SAMSON, Supt.
327 S. La Salle-st. Harrison 9420.

COMPTOMETER SCHOOL.
DAY AND EVENING CLASSES.
E. C. WARNER.
14 JACKSON. TEL. WABASH 8582.

PRACTICAL NURSING. SHORT, SIMPLE course by mail. Write for particulars at once. Good salaries, big demand. Walter Scott School of Practical Nursing, Correspondence Dept., 1569 N. Halsted.

FREE! FIRST LESSONS IN RAPID SECKetary's course and shorthand. National Institute of Secretaries, 616 S. Mich.-av.

SCIENTIFIC COURSE IN BEAUTY CULture; also commercial work and special scalp and facials. Beaut-O Laboratories, 708 Masonic Temple.

Learn the Beauty Business.

Will teach a full course free to an ambitious person. Phone Ravenswood 2915.

DICTAPHONE SCHOOL.

Learn in one week; positions guaranteed. Wabash 7600.

SCHOOL OF SWEDISH MASSAGE. PRACT. nursing, reconst. units. KELLERES INST., 14 W. Washington. Central 2632.

LEARN HAIRDRESSING AND MARCEL waving; many positions open; salary $20 to $40; course, $35. 4529 Sher.

COMPTOMETER AND BURROUGHS CALculator instruction. Day or eve. Chicago Calculating Co., 79 Wabash. Suite 1104.

LADIES — LEARN HAIRDRESSING; BEAUty culture; chiropody; day or eve; big pay. MOLER COLLEGE, 105 S. Wells.

GIRLS—LEARN HAIRDRESSING, MARcel waving; course, $35. 4529 Sher.

COMPTOMETER DAY OR EVE. CLASSES. 149 S. Francisco-av.; easy terms.

DRESSMAK'G-MILLINERY SCHOOLS

LADIES, ATTENTION!
Learn our designing system more publicity we will give any lady who will bring in this ad Monday absolutely free course of dressmaking for home use. Indept. Dressng. & Cutting Sch., 716 W. Madison-st.

DRESS DESIGNING.

Pattern Drafting, Cutting, Fitting, and Sewing easily learned by the MASTER SYSTEM. Day or eve. 118 La Salle-st., opp. City Hall.

LEARN DRESSMAKING, CUTTING, AND fitting. Bring your own material; make your own suits and dresses while learning at small fee. Terms arranged to suit pupils. Lessons day and evening. 5401 Indiana-av. Kenwood 818.

DESIGNING, DRESSMAKING TAUGHT FOR business or home use; day and eve. Est. 1876. Lyceum Academy, 30 E. Adams-st.

VALENTINE'S DRESSMAKING DESIGN COLleges; day, eve. 1850 N. Wells. 6205 S. Halsted. 2407 W. Madison. Sara Patek, Prin.

MME. ZUNT'S MILLINERY SCHOOL, 1001 Masonic Temple. Day and eve. classes.

BOOKS AND MAGAZINES.

YOUR OPPORTUNITY — USED CORRespondence courses, all kinds, bought and sold. Dollars saved. We now handle Scholastic Educational Bureau. Victor, N. Y.

WANTED—BOOKS ON POLO, RACING, steeple chasing, fox hunting, and horse shows. EUGENE BYFIELD, Hotel Sherman, Chicago.

BOOKS BOUGHT, LIBRARIES, SINGLE VOLumes; city or country. Kovens' Book Store, 37 Clark-st. Ph. Randolph 7680.

BOOKS BOUGHT, LIBRARIES, SINGLE vols.; cash or country. Kovens' Book Store, 37 Clark-st. Ph. Randolph 7680.

ENCYCLOPEDIA, INTERNATIONAL, OR Americana; less than half price. Drexel 6051 or Majestic 7066.

JACK PAYS GOOD PRICES FOR BOOKS AND magazines; any quantity. Jack's Book Shop, 21-23 E. Madison-st. Central 6795.

WILL PAY $5 FOR SET OF SHELDON business course lesson books in good condition. Address O, Box 190.

BOOKS BOUGHT. ROSENGREN'S, 74 E. 22d-st. Phone Calumet 1490.

25 STUDENT'S LAW TEXT BOOKS, ¾ COST or $6.00. 6300 Bowen-av.

BILLIARDS AND BOWLING.

NEW AND USED BILLIARD AND POCKET tables, all grades; easy payments. Will rent and apply on purchase price.
The Brunswick-Balke-Collender Co.,
623 S. Wabash-av.

FRED HAUPT & SONS BILLIARD TABLES for pool clubs or homes; $25 down buys home table. 918 Madison-st. 2256 Ogden-av.

WANTED — POOL TABLES; WILL PAY good price. HARRY FINKELSTEIN, 1710 Lake-st. Phone West 5525.

TO RENT—ROOMS—SOUTH.

BERKELEY, 4140—TO RENT — LARGE, light rm.; mod. apt.; Kenw. L, I. C. Oak. 6080.

BLACKSTONE-AV., 5532—TO RENT—2 LG. rooms, priv. bath; I. C. and surf.

CALUMET, 4533, 3D — TO RENT — WILL give piano, rm. to mus. pil. or woman for care of flat and 3 yr. old boy.; Ken. 8795.

CALUMET, 5211, 2D—TO RENT—FURN rm.; priv. family. J. MILLER.

CHAMPLAIN, 4709, 3D—TO RENT—MODern, large room; private home. R. F. Jack.

CORNELL-AV., 5118—TO RENT—LGE. FRT. room, beaut. furn.; strictly mod. house; trans., I. C. exp., surf.; nr. lake and parks; gentlemen only; $6 week. Blackstone 4962.

CORNELL, 5106—TO RENT—OVERLOOKING Chi. Beach, 1 blk. park, golf, tennis courts; I. C. ex. 12 min. Midway 2632.

CORNELL-AV., 5534—TO RENT—CLEAN warm, single room; $6 wk. Blackstone 570.

CORNELL, 5342, 4TH—TO RENT—NICELY furn. sunny rm., 53d-st.; I. C. ex.

CORNELL-AV., 5220, 2D—TO RENT—LGE. FRT. room, one of these positions are with high grade firms.

If you are working now, don't fail to get in touch with us at once. We can find that ideal position for you. All interviews strictly confidential. We make no charge unless we place you.

Our terms are reasonable. See us Monday.
NO REGISTRATION FEE.
GLADER AGENCY,
Room 314, Woman's Temple Bldg.
108 S. La Salle-st. Franklin 1914.

DARTMOUTH-AV., 5119—TO RENT—LGE. sunny front room, suitable for 2 gentlemen; private family; reasonable. Hyde Park 3175.

DORCHESTER, 4843, 2D—TO RENT—ATtrac. rm.; 2 closets, lav.; I. C. and surf.

DORCHESTER, 6001, 2D—TO RENT—LGE. nicely furn. frt. rm.; good trans.; I. C.; L.

DORCHESTER, 6142, 2D—TO RENT—BEAU. parlor suite; clean; suit. 2; I. C.

DREXEL-AV., 5519, 3D—TO RENT—PLEASant lrg. sunny frt. rm., furn. as living rm., stm. elect.; reas.; lady; 8un. or even. Mid. 5630.

DREXEL-BLVD., 4004—TO RENT—LARGE front with alcove; stm.; lav.; electricity; nr. L.; $6; suall rm., $2.50.

DREXEL-BLVD. 4246— TO RENT— GRACSTON BACHELOR HALL. Bath, shower, phone, etc.; 15 min. loop. Ph. Drex. 780.

ELLIS-A. 6336, 1ST—TO RENT—BEAUT. fur. frt. sunny rm.; bath; suit. 2 or 3; gas p., elec. heat, first class. Call Sunday or eve.

ELLIS, 6229, 2D APT.—TO RENT—LOVELY room for 1 or 2 employed; refs.

ELLIS-AV., 6319, 1ST—TO RENT—FRONT rms., clean, reas., near "L," surf.

ELLIS, 6365, 2D—TO RENT—WELL FURN. light frt. rm., nr. L. surf.

ELLIS-AV. 6252, 2D—TO RENT—LGE. FRT. rm. and lav.; priv. fam; good trans.

ELLIS, 4119, 1ST—TO RENT—PLEAS. FRT. room; best trans.; Kenw. 6021.

FILBERT-PL., E., 405—TO RENT—FR. AND back rm., home priv. Ph. Ken. 1328.

FIFTY-SECOND-ST., E., 1827—TO RENT—private family, 2d apt. Midway 2121.

FIFTY-FOURTH-ST., E., 806, 2D—TO RENT—Large, light rm., adj. bath; private family; no children. Hyde Park 305.

FIFTY-FOURTH-ST., E., 1410, N. W. CORstone—To Rent—2 lg. sunny frt. rms.; r. w.; elec. lt.; stm. ht.; nr. I. C. and surf.

53D, E., 1408—TO RENT—LGE. LGT. NICE, sunny frt. rm.; I. C. and surf. Ken. 9638.

FORTY-SIXTH, E., 115, 1ST—TO RENT—Sunny outside rm.; mod. Call before 11 a. m. or after 7 p. m. All day Sunday.

FORTY-SECOND-PL., E., 911, NW. CORNEL-blvd.—To Rent—Hand frt. rooms; priv. fam.; st. heat, run. w.; Ken. ex. Oak. 1783.

FORTY-SEVENTH-PL., E., 818—To Rent—Large room for 1 or 2 gents; single room. Kenwood 2687.

FORTY-SEVENTH-PL., E., 1355, NR. DORchester—To Rent—Nice, new, fur. large outside rooms. adj. bath.

GARFIELD-BLVD., 935—TO RENT—LGE. front furnished room; mod.

GRAND-BLVD., 5035, 3D—TO RENT—LGE. front room; elec. fur.; 1 blk. "L" and sur. Reasonable. Drexel 909.

GRAND-BLVD., 5085—TO RENT—LGE., LT. airy rm., opposite bath; 2 blks. trans. Drexel 7626.

GRAND-BLVD., 4923—TO RENT — LARGE, light, newly furnished room; with conveniences; bath; gentleman only. Keese.

GRAND-BLVD., 4015, 2D FLAT—TO RENT—Elegant sleeping r., suit. for lady or gent.

HAMLIN, 4308—TO RENT—LGE. FRT. rm., adj. bath, priv. fam., 2 or 3 gents.

GRAND-BLVD., NE. 51ST—TO RENT—Fine large room, mod. Oak. 171.

GRAND-BLVD., 3750-52—TO RENT—ATTR. RM. FAC. BLVD.; $3.50 SINGLE.

GRAND-BLVD., 4309—TO RENT—BEAU. rm., in fine apt. home; all conv. Ken. 10272.

GREENWOOD, 6217, 3D—TO RENT—LARGE outside room, 1 or 2 gents. Several permanent appointments open at present; do not require a civil service examination, but to qualify you must have at least one year's experience. Give full particulars as to experience and references. Thousands of other appointments through civil service lists; also we give special training that will enable you to pass examinations easily and attain a high position. Write today, mention early appointment. For further information address Box 1342, Washington, D. C.

ARE YOU MECHANICALLY INCLINED? Learn to drive an auto, tractor, truck, and airplane business. Big pay. Wonderful opportunities. Learn by Sweeney System of instruction; the most successful auto school now open to you. Same instructors, equipment and method used in training 5,000 soldier mechanics for the government. Write today for big free catalogue. Tells whole story.
SWEENEY AUTO SCHOOL,
Dept. 904 Sweeney Bldg., Kansas City, Mo.

COMPTOMETER SCHOOL,
Conducted by the Makers of
Machine.
FELT & TARRANT MFG. CO.,
33 S. La Salle-st. Mon. 2380.

AUTO INSTRUCTION FOR WOMEN.
Complete course in driving, repairing, overhauling, electric starters, classes daily and Monday and Thursday evenings. Tuition fees from $25 to $35. Free booklet and particulars on request.
CAREER COLLEGE OF MOTORING,
1517 Wabash-av. Phone Calumet 2657.

HERE IS YOUR CHANCE

To make $15 to $30 a week; learn power machine sewing; 10 weeks' short time to learn; steady work; day and eve. inst. Master School, 118 N. La Salle, opposite City Hall.

Burroughs and Comptometer
Day and evening classes.
M. SAMSON, Supt.
327 S. La Salle-st. Harrison 9420.

COMPTOMETER SCHOOL.
DAY AND EVENING CLASSES.
E. C. WARNER.
14 JACKSON. TEL. WABASH 8582.

PRACTICAL NURSING. SHORT, SIMPLE course by mail. Write for particulars at once. Good salaries, big demand. Walter Scott School of Practical Nursing, Correspondence Dept., 1569 N. Halsted.

FREE! FIRST LESSONS IN RAPID SECKetary's course and shorthand. National Institute of Secretaries, 616 S. Mich.-av.

SCIENTIFIC COURSE IN BEAUTY CULture; also commercial work and special scalp and facials. Beaut-O Laboratories, 708 Masonic Temple.

Learn the Beauty Business.

Will teach a full course free to an ambitious person. Phone Ravenswood 2915.

DICTAPHONE SCHOOL.

Learn in one week; positions guaranteed. Wabash 7600.

SCHOOL OF SWEDISH MASSAGE. PRACT. nursing, reconst. units. KELLERES INST., 14 W. Washington. Central 2632.

LEARN HAIRDRESSING AND MARCEL waving; many positions open; salary $20 to $40; course, $35. 4529 Sher.

COMPTOMETER AND BURROUGHS CALculator instruction. Day or eve. Chicago Calculating Co., 79 Wabash. Suite 1104.

LADIES — LEARN HAIRDRESSING; BEAUty culture; chiropody; day or eve; big pay. MOLER COLLEGE, 105 S. Wells.

GIRLS—LEARN HAIRDRESSING, MARcel waving; course, $35. 4529 Sher.

COMPTOMETER DAY OR EVE. CLASSES. 149 S. Francisco-av.; easy terms.

DRESSMAK'G-MILLINERY SCHOOLS

LADIES, ATTENTION!
Learn our designing system more publicity we will give any lady who will bring in this ad Monday absolutely free course of dressmaking for home use. Indept. Dressng. & Cutting Sch., 716 W. Madison-st.

DRESS DESIGNING.

Pattern Drafting, Cutting, Fitting, and Sewing easily learned by the MASTER SYSTEM. Day or eve. 118 La Salle-st., opp. City Hall.

LEARN DRESSMAKING, CUTTING, AND fitting. Bring your own material; make

BOARD & LODGING—NORTH WEST.

WILL ROOM AND BOARD A CHILD OVER 3 years of age. Tel. Monticello 1261.

BOARD AND LODGING—WEST.

CONGRESS, 4350, 187—RM. WITH BOARD, home cooking; priv. residence. Kedzie 6877.

JACKSON-BLVD., 4223 — 2 CONNECTING rooms with board, 2 gentlemen or married couple; hot water heat, el. light, priv fam.; 2 meals; $8 wk.; gent. pref.

BOARD & LODGING—SUBURBAN.

JAY ST. 683, ELGIN, ILL.—WOULD LIKE at. elderly couple or two elderly ladies in a private modern home. Those only who are willing to pay for a good home. Write.

HOTELS.

New Cooper-Carlton HOTEL

Finest in Middle West

HYDE PARK BOULEVARD AT FIFTY-THIRD STREET CHICAGO

2 Blocks I. C. Express Station

10 Minutes to Loop.

20 Minutes to Stockyards.

ALL THROUGH TRAINS, BIG 4, MICH. CENTRAL, ILL. CENTRAL, STOP AT 53D-ST. STATION.

400 ROOMS. 400 BATHS.

RATES, $2.00 AND UP.

W. C. VIER, MANAGER.

PHONE HYDE PARK 9600.

Hotel Plaza

AT LINCOLN PARK, CHICAGO.

A delightful place to spend the winter. For permanent and transient guests. 600 ROOMS WITH PRIVATE BATH. The Plaza is one of the most homelike and attractive hotels in Chicago. SELECT PATRONAGE. Before making arrangements for your winter home let us show you the handsomely furnished rooms and apartments we have to offer. Room with bath $1.50 and up. Parlor bedroom and bath $2.50 up; 3 and 4 room suites, $3.50 and up. SPECIAL WEEKLY RATES. We invite your patronage. North av. and N. Clark-st.

Drexel Arms

FINEST BOULEVARD LOCATION. Large, attractive rooms, with private bath, ONE PERSON ..$1.75 FURNISHED ..$2.50 A DAY TWO PEOPLE ..$2.50 UNFURNISHED ..$2.50 A DAY SPECIAL WEEKLY RATES. $9 AND UP. Every modern convenience. 18 min. from center Cot Grove cars to door. Elevated and Ill. C. R. R. 2 blocks. Ph. Drexel 9573. CAFE THE BEST. MODERATE PRICES. DREXEL AND OAKWOOD-BLVDS.

Hotel Plymouth

Chicago's most popular North Side Hotel. Modern and absolutely fireproof. Here is one full block of solid comfort—every hotel convenience unknown. Newness and cleanliness in rooms an invisible feature. Room with bath, $1.50 up. Special weekly rates. Dining room of Wilson-av. express station. One block from convenient transportation of any North Shore hotel, 4700 Broadway. Phone Edgewater 9200. 18 minutes to loop.

THE BLACKWOOD.

TRY LIVING THE CALIFORNIA WAY. COMPLETELY SOLVING ALL LIVING COR. CLARENDON AND WINDSOR. 1 block south of Wilson-av, on the lake. New 1 room suites, 2 baths; also housekeeping suites. Prices $75 to $150 per month. Room and bath $10 per week. Next best thing to the city.

HOTEL DEL PRADO, ON THE MIDWAY.

58TH AND BLACKSTONE. H. P. 2410. THE SOUTH SIDE'S MOST POPULAR AMERICAN PLAN HOTEL. GOOD TRANSPORTATION. L. C. SURFACE, ELEVATED LINE AND 6 OTHER LINES. 600 ROOMS. 15 MINUTES TO LOOP. UNDER NEW MANAGEMENT. MOST EXCLUSIVE HOTEL on North Shore. Just completed; every room with bath, single or en suite, with private porches, large, beautiful sun parlor. Two blocks from lake. Ph. 18 min. to loop. DREXEL VIEW, Drexel-blvd. and 44th-st. EVERY MODERN CONVENIENCE. EXCLUSIVE FAMILY HOTEL. HOME LIKE WITH WHOLESOME HOME COOKING. ROOMS AND MODERATE RATES. Telephone Kenwood 9000.

HOTEL BIRCHMONT, GREENVIEW AT FARGO-AV. Phone S. P. 800. A residential, high class, American plan; on North Shore, near L and surface lines. SPECIAL RATES with yearly contracts. One, two and three room suites. Every room has a private bath.

SUMMERTHING MODERN EUROPEAN HOTEL. 4644 Sheridan-rd. Edgewater 3197. Every room with bath. Special rates by week. Wilson-av. sta. 1 block W. or motor bus to door.

HOTEL BENTMERE, 601 BERNARD-PKY. NEW MOD. ROOMS, single or en suite. Phone in every room. Transportation. Phone Diversey 2810. $5 and up per week.

THE HARVARD, NEAR JACKSON PARK. 12 MIN. TO LOOP. SUITES WITH PRIVATE BATH, $20 TO $35 FOR 2 PEOPLE; ALSO AMERICAN PLAN. 5744 BLACKSTONE-AV. HYDE PARK 2760.

BEST PLACE TO STOP—HOTEL CHICAGO, 75C A DAY—SPECIAL $3 A WEEK. 22 S. CLARK-ST., close to MADISON-ST.

THE CLUXTON HOTEL, 7450 GREENVIEW-AV. ROGERS PK. 395 1, 2, 4 AND 5 ROOM SUITES AM. PLAN.

HOTEL MAEBURNE. Rec. hotel, 2 bl. to Howard L; rms. with bath. 7605 Bosworth-av. R. P. 6. Amer. plan.

HOTEL WYCHMERE. Fine outside rooms, 75c-$1 day; $4-$6 weekly; Cottage Grove cars. 2600 E. 18th-st.

METROPOLITAN HOTEL—2-RM. SUITES, baking suites, $12 and $15 week. 2-rm. suites, $5 up. Phone in rooms. 2500 Michigan-av.

LEXINGTON HOTEL, MICH.-BLVD. AT 22d-st. Tel. Calumet 1840. Exceptionally low rates for elegantly furn. rooms by day or mo. 1½ blks north of Dearborn sta. $2.50 up; $5 weekly; 50c to $1.50 day; newly furnished.

GREENWOOD HOTEL, 2353 E. 47TH—RE-modeled; all conv.; best table; hdwd. floors, lines, 4 and 10th; hot and cold water, $10 to $15 weekly.

HOTEL HARMONIA, 3000 INDIANA-AV. Both. $2.50 per day. Weekly with private. HUNTINGTON—DOUG. 3227. 649 E. 37th-st. Newly decorated, remodeled; 30 single. American plan.

MONTROSE BACHELOR HOTEL, 853 MONTrose. Wilson L. Club life. L. V 5760.

BOARD WANTED.

BOARD—BY TWO MEN, 3 PLEASANT RMS. with private bath, use of good board, bet. Broadway, Addison sta. and Cark and Belmont. Address T 116. Tribune.

BOARD—TWO GENTLEMEN DESIRE 2 OR 3 nice rooms, private bath, with board, south of 43d-st. east of Cottage Grove. Address P 115. Tribune.

BOARD—AND ROOM—MUSIC STUDENTS in private home. Will pay $7-7.50 weekly with use of piano for practice. Write Chicago Musical College, 624 S. Michigan-av.

BOARD—MAN WANTS ROOM AND BOARD in private family; plain, 4-6-9 P. M. and 5026 after 7:30 p. m.; state terms.

BOARD—YOUNG WOMAN EMPLOYED will exchange services evenings in priv. fam. for room and board. Address S 341. Tribune.

BOARD—GOOD HOME FOR WIDOWER AND 2 year old son. Prefer North Side preferred. Address S 272. Tribune.

BOARD—AND ROOM—FOR LADY, MIDDLE Douglas 6831. Address T 97. Tribune.

BOARD—WANT ROOM, BOARD IN PRIVATE home; must be moderate. Phone Harrison 6000, ext. 17. Tribune.

BOARD—AND ROOM FOR CARE OF 1 child in family in small family; 1st floor. Address X 332. Tribune.

BOARD—AND 1 OR 2 ROOMS, 2 YOUNG men; modern; state terms and phone number. Address X 261. Tribune.

BOARD—LADY WISHES RM. AND BD. IN respectable, nr. Holy Family church; refs.; quiet family, nr. Loop preferred.

BOARD WANTED—FOR AFE FAMILY 3220, Tribune.

WANTED—2 ROOMS AND BOARD BY MAN. Call Graceland 5416.

BOARD—YOUNG LADY EMP. WISHES TO north; must be with privately conducted home with privy. Prof. or C. S. fam. Address P 476, Tribune.

BOARD AND ROOM WANTED—FOR CHILD 3½ months old. Mother emp. Address N N 388. Tribune.

BOARD AND HOME—BY 1 OR 2 YOUNG business women; widow or small private fam. Address S 558. Tribune.

BOARD AND CARE FOR 2 GIRLS 8 AND 10. Address P A 476, Tribune.

BOARD—AND 3 SINGLE ROOMS; WOOD. 3 months. Address S 211. Tribune.

BOARD AND ROOM—FOR YOUNG MAN; quiet or N. Side. Albany 4755.

BOARD WANTED.

BOARD AND ROOM WANTED—FOR SUITE with private bath for married couple and child 4 years old; west of California-av. adjacent to Madison-st.; first class only considered; state particulars. Address P Y 371, Tribune.

BOARD—AND ROOM, BY YOUNG LADY employed; N. or N. W.; prefer near Lincoln Park. Address E. B., 3016 Darwin-ter.

BOARD—MAN, 30, WANTS ROOM AND board in private home, convenient to L; wants man to share room; reasonable; office hours 7:30 to 5. Address T 314, Tribune.

BOARD AND ROOM—OR ROOM, BY MOTHER and baby; Wilson-av. district; will give refer-e. Rogers Park 7234.

ROOMMATES.

WANTED—A WOMAN WITH A HOME, BY a real home; opportunity for one living alone who has energy and ability. Address T 247, Tribune.

DISCHARGED SOLDIER WANTS DISCharged soldier to share large clean room; plenty of hot water all the time; walking distance. Address T 336, Tribune.

YOUNG MAN, BUSINESS STUDENT, 27, willing to meet male student with view to friendship and rooming in same house. Address T 582, Tribune.

BOARD—AND ROOM—BY YOUNG MAN, with family of Epis. opalians. Lake Shore district. Address S 512, Tribune.

LADY WILL SHARE SMALL, MODERN apt. with quiet busy employed; $30 mon. Address S 567. Tribune.

YOUNG NAVY MAN WITH COMFORTABLE small apt., wishes gob to share 50-50 basis. Address S 571, Tribune.

YOUNG WOMAN WANTS YOUNG WOMAN to share room in exclusive North Side hotel. Address T 257, Tribune.

BUSINESS MAN WITH APT. ON SHERIDN. rd., nr. Argyle exp., has room for gentleman; reasonable. Sunnyside 4287.

WILL SHARE WITH MARRIED COUPLE furn. apt., 3 rooms, bath, private. Wilson-av dist. 1107 Leland-av. Store.

WANTED—A REFINED LADY TO SHARE with lady. North Side apartment. Wilson-av. station. Call Central 8076 or S. S. 838.

WANTED—YOUNG WOMAN—[MUSICAL OR literary] to join high grade woman in taking N. S. furn. apt. Address T 204, Tribune.

LADY WISHES LADY TO SHARE COZY 3 room apt. 6615 Kenwood. Apt. 42, Blackstone 1351.

GENT. WISHES CONGENIAL YOUNG MAN roommate and room. Address X 94, Tribune.

ROOMMATES—MARRIED COUPLE OR 2 ladies employed to share flat with widow near surface, L and park. Call Belmont 892.

YOUNG MAN WILL SHARE LGE. FRT. RM. with reliable man, 24-30; board opt.; refs.; near lake; N. S. Address O M 470, Tribune.

GENT. DESIRES TO SHARE LGE. FT. RM. with refined young man; give ph. number. Address O 900, Tribune.

LADY WILL SHARE SMALL, MODERN apt. with lady employed; St. Louis-av., nr. Garfield Ph. Address X 342. Tribune.

WILSON 828—MAN TO SHARE RM. WITH man; front room.

BUS. WOMAN WILL SH. 3 RMS. WITH BUS. Wom. Piano, Victrola. 849 Leland-av. 3rd.

TO RENT—HOUSES—SOUTH.

TO RENT.
4727 GREENWOOD-AV.
12 Room Stone Front
Residence. Lot 50x297.
2 Story Garage.
Rent $125.00 Month.
W. K. YOUNG & BRO.,
47th and Lake Park-av.

TO RENT—
RED BRICK COLONIAL HOUSE, 7 rooms, Hyde Park, Washington Pk., en cor.; hot water heat, elec. light, Hyde Park heater, hardwood throughout; spacious living room, mahogany trim, built-in bookcases, windows seats, wood burning fireplace, enamel ceilings in dining room and reception hall; 3 bedrooms, bathroom, storeroom, laundry in basement. The most complete small house on the South Side. Owner leaving city. Shown by appointment only. Oakland 436.

Kenwood Residence

4833 DORCHESTER-AV.

Consisting of 12 rooms, all large and light. 3 baths, hardwood floors and finish. Electric lights; modern in every respect; will decorate to suit. Keys first door south.

H. F. NORCOTT & COMPANY
1007 E. 43d-st. Oak. 1302.

TO RENT—6, 9, AND 10 ROOM DETACHED and semi-detached modern brick houses; in first class condition, loc. on 50th-st., Dorchester-av., and in Madison park; $45 to $55 per mo. A. W. GREEN, Office, 1307 E. 50th-st.

TO RENT—28 ROOMS, 12 TILED BATHS, steam, elec.; N. S. loc.; cor. Lake Park-av. and 36th-st. 3 story brick. Suitable for club; suit for CLUB or HOTEL. C. L. WOOD, Owner, 7 S. La Salle. Cent. 5220.

WHY LIVE IN FLATS

when you can rent a modern 8 r. house for $40? 4751 Champlain-av.

TO RENT—5917-29 INDIANA-AV., BEAUTIful 8 room modern houses; will put in good condition; $35. Electric light, $40. ROBERT F. SHANKLIN & CO., 111 W. Washington-st.

TO RENT—6419-29 PARNELL-AV., FINE 8 room houses $32.50; will put in good condition. ROBERT F. SHANKLIN & CO., 111 W. Washington-st.

TO RENT — 2706, ALSO 3129 MICHIGAN-av., modern, furn. heat, fine location; very reasonable. Apply Estate Augustus Dixon, 425 S. Wells-st. Phone Wabash 2844.

TO RENT—MOD. HOUSE, 3202 FOREST. Springer 3102 Prairie. Doug. 918.

TO RENT—HOUSES—SOUTHWEST.

TO RENT—MASSASOIT-AV., NEAR ARCHer; 8 room and attic cottage, with large lot; $20 month; rent can be applied as purchase money. Address N N 408, Tribune.

TO RENT—HOUSES—NORTH.

TO RENT—46 E. SCHILLER-ST. SOUTH EXposure, overlooking lake, 10 rooms, 2 baths, electric light and steam heat; hot kitchen; recently remodeled; will decorate to suit; reasonable to desirable tenant.

PAUL STEINBACH & CO., Tribune Bldg. Central 4085-6150.

TO RENT—742 N. STATE-ST., SUB. STONE front, 12 rooms, 3 baths, steam, $100. 101-3-5 E. Walton-pl., 2 story and basmt., 9 rooms each, furnace.

WHITNEY & CO., 79 W. MONROE-ST.

TO RENT—6149 RENMORE-AV., NORTH 2 Edgewater, 12 room residence, 3 bath, 2 baths, 4 lavatories, steam heat, ya. used as cleaners $200 per month. CUSHMAN & McCLURE 1125 Bryn Mawr. Edgewater 1000.

TO RENT — 160 E. PEARSON-ST., JUST off drive, 12 room brick house, suitable for rooming house. $150. H. O. STONE & CO., 111 W. Washington-st.

TO RENT—1306 ASTOR-ST., 11 ROOMS, steam heat; immediate possession; will decorate to suit tenant. Rental $150.

JOHN J. FISCHER.

TO RENT—1314 N. DEARBORN-ST., FINE 15 room house, steam heat; in good condition; $125. ROBERT F. SHANKLIN & CO., 111 W. Washington-st.

TO RENT—ONE OF SHERIDAN-RD'S SHOW places, from one to three years; possession May 1; references exchanged; principals only. Address 2980, Tribune.

TO RENT—9 ROOM HOUSE; GARAGE; Kenmore. Edge. sta. $60.00. Address T 117, Tribune.

TO RENT—6 RM. RAVENSWOOD HOUSE; furnace heat; hot water furnished; garage, 2 cars; 50 ft. lot. Phone Rav. 6132.

TO RENT—ROOMING HOUSE AND PRIvate home. Send for our list. OGDEN SHELDON & CO. 102 N. Clark-st.

TO RENT—6810 LAKEWOOD-AV., 10 RMS.; 2 baths; gas heat; 75 ft. lot; garage; $125. Rogers Park 192.

TO RENT—1729 FOSTER-AV., FINE 8 RM. house; $37.50

ROBT F. SHANKLIN & CO., 111 W. Wash.st

TO RENT—221 E. ONTARIO, 14 RMS., 2 baths; modern; newly decorated; low rent. Randolph 3722.

TO RENT—3-4 ROOM HOUSES; NEAR LINcoln park, 1306 La Salle-st. Phone Lincoln 7200. MAGNER, 1583 Clybourn-av. Div 2591.

TO RENT—HOUSES, 1 FURNISHED; AT SO 3 unfurn. rms. 234 E. Huron-st. Sup. 6055.

TO RENT—155 E. OHIO, 8 RM. 2 BATH. NR. E. RIVER. $60: 105-7-9 E. Grand. Rand. 4600.

TO RENT—10 W. CHICAGO-AV. 20 RMS. all rented. ½ price. Phone Midway 5882.

TO RENT—HOUSES—NORTHWEST.

TO RENT — $30 PER MONTH, STEAM heated bungalows, 4427-29-36-44-45-50-54 Parkside-av. Apply Room 204, 133 W. Washington-st. Telephone Main 171.

TO RENT—GRACE-ST., NEAR 58TH; MODern 5 room attic and basement bungalow; purchase money. Address P N 407, Tribune.

TO RENT—MODERN 5 ROOM BUNGALOW, sun parlor, garage. May 1. Irving 6380.

TO RENT—HOUSES—WEST.

TO RENT—1419 W. ADAMS-ST., 13 ROOM brick residence, all steam heated, 3 baths, light, running water, and a 2 story substantial barn, suitable for warehouse or factory, 25x75 ft. on rear of lot; $100 per mo. possession reasonable. Apply 1st floor, 1419 W. Adams-st.

TO RENT—706 S. ASHLAND-BLVD. CORner Flournoy, 11 rms., hot water heat; will be put in first class condition; concessions till March 15. Wabash 1756.

TO RENT—S. E. COR. JACKSON AND Throop-st., 10 room house, furnace ht., $40 mo.

PAUL C. LOEBER & CO., 1501 Conway Bldg

TO RENT—1839-41 W. ADAMS-ST., 2 8 room flats, 2 bedrms.; furnace ht.; $40 ea

STEIN & CO., 39 S. La Salle. Main 1091.

TO RENT—HOUSES—SUBURBAN.

TO RENT—WILMETTE AND NORTH SHORE homes from $50. $45, $65 to $125 per mo

PAUL SCHRODER & CO. End L. Wilmette

TO RENT—SMALL HOUSE IN HIGHLAND Park; garage; not far from station. 281 Prescott-av., Highland Park.

TO RENT—807 PINE-ST., WINNETKA—6 R new hse., sun. sine-st., winnetka—6 R new hse., sun. sine-st., $62.50. Open 2 to 4. CHRISTENSEN, 1806 Orrington-av. Evan.

TO RENT—8 R. HOUSE OAK LAWN. $30. Wabash R. E. HOUSE OAK LAWN. $30. TO RENT—HIGHLAND PARK HOMES COALE & SON, opposite H. P. depot.

TO RENT—FLATS—SOUTH.

TO RENT—3366 ELLIS-AV., BEAUTIFUL 3 and 4 room high grade apts. with kitchenettes, steam heat, thoroughly modern, fine loc. W. Washington-st.

3 ROOM KITCHENETTE,

unfurnished, for March and April, $47.50; can get longer lease from landlord. Apartment 301, 4040 Michigan-av.

5 ROOMS—5521 ELLIS-AV., 2D APT. $42.50; elec. tric light, steam heat, bath; unfurn.; nr. Wash. Pk.; mod. Ph. Oakland 1642.

TO RENT—904-916 E. 62D-ST., CORNER Drexel, fine 5 and 6 rooms; steam heat; modern apts.; $40. ROBERT F. SHANKLIN & CO., 111 W. Washington-st.

TO RENT—5944 PRAIRIE-AV., 1ST AND 2d floor flats, steam heat, modern, 6 rooms, $40 and $40. ROBERT F. SHANKLIN & CO., 111 W. Washington-st.

TO RENT—5 ROOMS, SEW DETACHED 3 bath, sun parlor, steam heat, modern, 6 rooms, 5 minutes from Loop. Apply janitor 5728 South Park-av.

TO RENT—4 RM. APT. AND SUN PARLOR; all light outside; new bldg. Call Monday 5472 University. Mid. 2304.

TO RENT—Prairie and 47th-sts., nr. L express and surface; mod. 8 rm. apt.; $60. See janitor.

TO RENT—565 E. 34TH-PL., NEW OVERLOOK apt. $32.50. See janitor.

TO RENT—3539 VINCENNES-AV., 3 ROOM apt. with bath; $28. Steam; mod. Ph. Oakland 3140.

TO RENT—3845 COTTAGE GROVE-AV. 4 room mod. apts.; steam; $25. See janitor.

TO RENT—N. E. COR. CALUMET AND 49th-st. 6 and 7 rm. mod. apts.; reas. See janitor. Phone Oakland 3140.

TO RENT—3 RMS., KITCHENETTE, WALL bed, first floor; $37.50; March 15. ROGERS, 4751 Dorchester-av.

TO RENT—1361 E. 57TH-ST. 2D; 8 RMS. all light outside; surface and I. C.; sublease till May 1. Phone Hyde Park 3305.

TO RENT—APARTMENT, 1ST FLOOR, 819 Drexel-sq., 6 rooms, 2 baths; $75; possession March 1. Washington Pk. L ex.

TO RENT—HIGH GRADE 4 RM. APTS., $35; nr. Wash. Pk. L ex.; pos. May 1. Call 5401 Prairie-av., steam, tile bath, elec. ice, etc. Ph. Drexel 8751.

TO RENT—DUPLEX APT.; REAL HOME; 9 rms. 3 baths. Inquire of janitor, 5061 Blackstone-av.

TO RENT—BLVD. 57M. FLAT. 2125 MICHner. Also all outside rooms.

TO RENT—6958 DORCHESTER, 2D; MARCH 1st, 6 rm., mod. apt., steam, elec., nr. I. C. express and surface.

TO RENT—6 GREENWOOD-AV.; IDEAL 2 large sun parlors; garage. Apt. H. 3840

TO RENT—NR. SUN PARLOR, 2 BATHS, large, light. 4840 Grand-blvd., 3d.

TO RENT—7-8 ROOM APARTMENTS. 4740 and 4752 Michigan-av. Ready May 1.

TO RENT—5 RM. FLAT; GAS AND ELEC; good trans. 6115 Throop-st.

TO RENT—6621 KENWOOD-AV., HEATED 1 fine decorated 7 room, $50; 4 room, $18.

TO RENT—MOD 4 RM. APT., MARCH 1, $40. 2120 E. 68th-st. Ph. Black. 3210.

TO RENT—BEAUTIFUL 8 RM. APARTment, 3 baths. 6406 Michigan-av.

TO RENT—FLATS—SOUTH.

TO RENT.
KENWOOD APTS.
NEW 8 APT. BUILDINGS, LOCATED ON 50TH-ST. BETWEEN WOODLAWN AND GREENWOOD-AVS.
Most exclusive residence section of Kenwood; 8 rooms, 3 bathrooms; elegant interior arrangement.
Open for inspection.

5002 Drexel-blvd., 10 rms., 3 baths..$115.00
4036 Drexel-blvd., 9 rms., 2 baths.... 90.00
4560 Oakenwald-av., 7 rms. 2 baths.... 65.00
4501 Oakenwald-av., 9 rms., 2 baths.. 65.00
4405 Drexel-blvd., 10 rms., 3 baths.. 130.00

W. K. YOUNG & BRO.,
Kenwood Office,
47TH-ST. AND LAKE PARK-AV.

L. M. SMITH & BRO.,
Drexel-blvd., cor. Cottage Grove-av.
TEL. DREXEL 4710-11.

3500 Ellis-av., 9 rooms.....$80.00
4009 Lake Park-av., 3d, cor., 8 rooms 65.00
3823 Lake Park-av., 2d, 7 rooms..... 55.00
3916 Lake Park-av., 7 rooms..... 55.00
4202 Lake Park-av., 2d, 7 rooms..... 55.00
3960 Drexel-blvd., 2d, 7 rooms..... 55.00
5047 Grand-blvd., cor., 5th, 7 rooms.. 45.00
3928 Indiana-av., 2d, 7 rooms..... 50.00
4161 Vincennes-av., 2d, 6 rooms..... 55.00
4341 Prairie-av., 1st, 6 rooms..... 42.50
4207 Rosenwald-av., 3d, 6 rooms..... 36.50
659 E. 50th-st., 1st, 6 rooms..... 30.00
3724 Cot. Gr.-av., 4, 5, 7 rooms $20 to 30.00

DRAPER & KRAMER,
25 N. DEARBORN-ST.
CENTRAL 1166.
4778 CALUMET-AV.
OAKLAND 1067.

FOUR ROOMS.
708 E. 40th-st., 3d, flat, 5 R.....$32.00
4731 Indiana-av., 3d, flat, 5 R..... 37.00
SIX ROOMS.
3832 Grand-blvd., r., 6 R..... 55.00
FIVE ROOMS.
209 E. 44th-st., 3d, 5 r..... 40.00

TO RENT—
1019 HYDE PARK-BLVD.
8 ROOMS, 3 BATHS.
THIRD FLOOR.
Most luxuriously appointed apartment in city. ENAMELED WOODWORK, PANELED WALLS, period lighting fixtures, LIVING and DINING ROOMS both front HYDE PARK BLVD., and open on to sun parlor and open screened porch; 4 master bedrooms and maid's room, arranged for 2 maids, isolated to rear; individual laundries and driers.
G. H. GOTTSCHALK & CO.,
111 W. Washington-st. Franklin 2800.

HIGH GRADE APARTMENTS,
4706 GRAND-BLVD.

Luxuriously appointed. Exclusive neighborhood. First, second, third floors; 4 rooms, 3 baths each; must be seen to be appreciated. See janitor on premises, or
W. L. DE WOLF & SONS,
110 S. Dearborn-st. Tel. Majestic 7316.

HIGH GRADE APARTMENT.

4839 Dorchester-av., 3d apt., 9 rooms, 3 baths; modern in every respect.
5036 Drexel-blvd., 2d apt., 8 rooms, 3 baths; all outside rooms.
5010 Grand-blvd., 2d apt., 8 rooms, 2 baths; all large rooms.
Immediate possession. See janitor or
H. F. NORCOTT & CO.,
1007 E. 43d-st. Oakland 1302.

TO RENT—MONROE APT. BLDG.,
3 r., $24, 5 r., $30; 6 r., $34; 6 r. $36.
Why pay more? The best for money in town. FREE GAS, ELECTRIC LIGHT AND STEAM HT. Public phone, elevator and newly dec.
Best loc. in Hyde Park, close to Jackson Park. Cottage Grove cars. Nr. U. of Chicago. Why not save $300 on flat or house?
Call MISS RUPPELL, Blackstone 1827.

TO RENT—A LIGHT, AIRY 8 ROOM FLAT, southern exposure, with no bldgs. adjoining; 4637 Ellis-av.; rent cheap to May 1st and reasonable thereafter; can see party at flat Sunday morning, 10-12 o'clock; very desirable opportunity.

TO RENT—
NEW SOUTH SHORE APARTMENTS,
6736 CLYDE-AV.
6 large, light rooms, 2 baths and shower. Sun parlor; panel dining room.
Rent $65. Possession May 1st.
GARAGE IF YOU WANT ONE.
WHITEHOUSE & CO., 1336 Morse-av. Rogers Park 217.

TO RENT—5-6-7 ROOMS, MAY 1ST.
6209-11 Michigan, 5 rooms, sun parlor; $48.50.
5954 Indiana, 6 rooms, front porch; $50.
5811 Michigan, 7 rooms, sun parlor, 2 baths, sleeping porch; $65.
C. F. GUNNELL & CO., 235 E. 61st-st.

TO RENT—HIGH GRADE APARTMENT, 1031 Hyde Pk.-blvd., 3d floor; 8 rooms, sun porch, sun parlor, vacuum cleaner, 3 baths, sleeping porch, shower; $135 mo. Garage, $15 mo. Information, janitor, 5316 Greenwood-av. Hyde Park 2449.

TO RENT—
4545 Wobdlawn-av., 10 r., 3 baths..$75
4015 Lake Park-av., 8 rooms .....$50-$75
4711 Evans-av., 7 rooms..... 35
4737 Calumet-av., 7 rooms..... 37
WM. A. BOND & CO., 325 N. Dearborn-st. Central 4694.

TO RENT—TECUMSEH BUILDING, S. E. cor. 56th and Blackstone-av. Suitable for express and surface transportation; near Union-Willis Pier. BARKENSTEIN, 110 S. Dearbn.

apt. bldg., 4027 Lake-av.; 6 large rooms & baths, 1 complete lav.; 6 large parlor, rear rooms can be used as bedrooms; large lot; all outside light; janitor service; etc. Keys on premises. Phone owner 6388. Must be seen to be appreciated.

TO RENT—BEAUTIFUL, 2 ROOM SUITE, tile bath; Murphy bed; glass enclosed sleeping porch; etc.; $30; immediate possession. 4634-st. HOPKINS & SONS, 1402 E. 53d-st.

TO RENT—5400 SOUTH PARK-AV. BEAUtiful 2d apt., corner apts., 9 rooms and 3 baths, high grade in every respect. Washington-st. Tel. Majestic 7316.

TO RENT—5521 MICHIGAN-BLVD. FLOOR, 2 rms., 2 baths, good transportation, high grade, all outside light; $95.

HOFFMAN & BECKER.

TO RENT—3129 DREXEL-BLVD., 9 ROOMS, 3 BATHS.
902 E. 55th-st., 3 rooms.
940 E. 55th-pl., 3 rooms. See janitor or Call BECKLEY-CARDY, Randolph 6171.

TO RENT—FLATS—May 1st, 4 rooms, $45.00; 5 rooms, $40.00-$47.50; 6 rooms, $45.00. In Hamilton Park. Give phone number for prompt reply. Address N N 536. Tribune.

TO RENT—4 RMS. AND BATH, OVER GArage, $15 per month, or in exchange for janitor service; no children 3971 Ellis-av. Oakland 1302.

TO RENT—SEVERAL 6 RM. APTS.; 2 in each; $30. Spacious, large, light rms.; 2 blks south of Washington Pk.; $75. WELLman, 504 E. 61st-st.

MODERN 9 ROOM APTS.

4856 Grand-blvd., cor. 49th; large, light rooms, 3 baths. Apply premises.

TO RENT—6 ROOMS, NEW DETACHED 3 apt. bldg., sun parlor, sleeping porch, all outside light; $65. Call Monday May 1st. Ins. 6092 Michigan-av. 1st.

TO RENT—MOD. 6 RM. APT., SUN PORCH, 2 baths, 46th and Woodlawn-av. Possession April 1st. $80. Phone 4830 for appointment.

TO RENT—7 ROOM APARTMENT, RUNNING WATER, suitable for doctor or roomers. S. e. cor. 43d-st. and Forrestville-av. Phone 7034-st.

TO RENT—6 LARGE, LIGHT ROOMS, BACK hart-av. $55. Ph. A. H. WELLMAN, mis. 9717.

TO RENT—BEAUTIFUL 6, 7, 8, AND 9 RM. janitor at 4759 Forrestville-av. WM. T. GOODLEY, 1642 E. 55th-st. Hyde Park 2187.

TO RENT—RMS. AND STEAM HEATED sun parlors, $45 to $50. S. E. Cor. 73d-st. and Coles-av.; finest in S. Shore district. HOWARD BROS., 1458 E. 53d-st.

8839 MICHIGAN-AV.

High grade 7 room apartment; 2 baths; $90. Address X 105, Tribune.

TO RENT—4 ROOM FLAT, FURNISHED OR unfurnished. DAVIES, 5144 South Park-av. Kenwood 8181.

TO RENT—3 RMS., MODERN, 4TH FLOOR, $40 [Phone Drexel 8751] kept bldg.; worth $60 [Phone Drexel 8751] kept bldg.; worth $60 [Phone Drexel 8751] kept bldg.; worth

TO RENT—DUPLEX APT.; REAL HOME; 9 rms. 3 baths. Inquire of janitor, 5061 Blackstone-av.

TO RENT—BLVD. 57M. FLAT. 2125 MICHner. Also all outside rooms.

TO RENT—6958 DORCHESTER, 2D; MARCH 1st, 6 rm., mod. apt., steam, elec., nr. I. C. express and surface.

TO RENT—6 GREENWOOD-AV.; IDEAL 2 large sun parlors; garage. Apt. H. 3840

TO RENT—NR. SUN PARLOR, 2 BATHS, large, light. 4840 Grand-blvd., 3d.

TO RENT—7-8 ROOM APARTMENTS. 4740 and 4752 Michigan-av. Ready May 1.

TO RENT—5 RM. FLAT; GAS AND ELEC; good trans. 6115 Throop-st.

TO RENT—6621 KENWOOD-AV., HEATED 1 fine decorated 7 room, $50; 4 room, $18.

TO RENT—MOD 4 RM. APT., MARCH 1, $40. 2120 E. 68th-st. Ph. Black. 3210.

TO RENT—BEAUTIFUL 8 RM. APARTment, 3 baths. 6406 Michigan-av.

TO RENT—FLATS—SOUTH.

JOHN A. CARROLL & BRO.,
53D AND LAKE PARK-AV.
HYDE PARK APARTMENTS.
FOUR PHONES. ALL HYDE PARK 440.

FOUR ROOMS.
5454 Everett-av., 2d apt., 9 rms., 3 baths $125.00
4644 Lake Park-av., 3d apt., 5 rms., 3 baths .....
SEVEN ROOMS.
5019 Blackstone-av., 3d apt., 7 rms., 2 baths .....
5420 Hyde Park-blvd., 2d apt., 7 rms. 80.00
5435 Cornell-av., 2d apt., 6 rms., 2 baths .....
SIX ROOMS.
5445 Cornell-av., 1st apt., 6 rooms, 2 baths .....
5406 Woodlawn-av., 3d apt., 6 rms., 2 baths .....
Exceptional values in modern houses. Call or phone for complete list.

Jackson Shore Apartment,
5490 South Shore Drive.

Most handsomely appointed 11 and 12 room apartments in the city, overlooking the lake and Jackson Park. 4 master chambers, 4 baths in sun parlor, ice and refrigeration. Passenger and service elevators.

Our Rentals Have Not Been Increased.

Inspection by appointment.
Manager at building or
Call Hyde Park 527.

TO RENT—FOR MAY 1, 7 AND 8 ROOMS; 3 baths, shower; beautiful porches; garage; $85 and up; N. W. cor. Drexel-blvd. and 45th; garage; $50 and up. 4th-st. side, 7 rms., 2 baths, city. See janitor. Nothing like it in the

TO RENT—FLATS—NORTH.

BAIRD & WARNER
29 S. La Salle.
4559 Broadway. 1349 Morse.
OUR PRINTED RENT LIST of apartments in size from 2 to 11 rooms, available May 1st, will be mailed upon application. Call Central 8300.

1020 Ardmore, 1st, 11 rooms, 3 baths, elev., doorman service; imme. poss.; $260.

3118 Sheridan, 11 rooms, s. p., sleeping porch, 3 baths, elev., etc.; poss. at once; $325.

3030 Sheridan, 3d fl., cor. apart., 11 rms., 4 master chambers, 3 baths, sun par., elev.; poss. now or May 1st; $250.

3150 Sheridan, 1st, 10 rms., 4 master bedrooms, 2 servants', 3 baths, sun par. sleeping porch, elev., private garage; May 1st; $300.

TO RENT—
HANDSOME 12 ROOM DUPLEX APT IN THE GABLES
N. E. COR. HOLLYWOOD AND KENMORE-AV.
Overlooking the lake and Sheridan-rd. Spacious and elegant dining room apartment; 4 bathrooms, 2 sun parlors; complete in every respect, appointment. Rent, $250.
W. K. YOUNG & BRO., 4001 Sheridan-rd.

TO RENT—APTS. 7739 EASTLAKE-TER. BEAUTIFUL LAKE SHORE.

Elegant 8 rooms, 3 baths, sleeping porches, solarium [12x30]; magnificent garage and boathouse; $175 and up. For plans Tel. Rogers Park 9886. Agent on premises.

TO RENT—SUBLEASE VERY DESIRABLE Wilson, 3 rms. and surface cars, eight large, sunny rooms, reception hall, two baths; eight closets; front porch, south sleeping porch; large yard; garage; inspection 2 to 4 and 8 to 10 p. m. 4944 Lake-av.

TO RENT—MODERN WELL DESIGNED 4 and 5 room apartments, with sun parlors. If you are contemplating moving this spring, this is your chance to get something desirable. Complete with 4334. Tribune.

TO RENT—COMFORTABLY FURN. APT. 4 rms. and sun parlor, gas, victrola. March to October; convenient, to bus. and L; 5 blks. to beach. 755 Montrose-blvd. Ph. Graceland 3312.

TO RENT—S. W. COR. CLEVELAND AND Sheridan-av. 4, 5, 6, and 7 room steam heat apartments, near Lincoln Pk. $30-$45. ROBERT F. SHANKLIN & CO., 111 W. Washington-st.

TO RENT—1230 JUNIOR-TER.; POSSESSION May 1; mod. 4 room apt. with sun parlor, 3 baths, all large, light rooms; half View 1994. Rent $200.

TO RENT—ROGERS PARK
4 rm. apartments, $40 and $42

RENT—FURNISHED FLATS.

North Side.

ARNOLD BRADLEY & COMPANY

Experts in Apts. of the Better Class
MICHIGAN-AV. SUPERIOR 916
We submit a most complete list of all furnished apartments known to be available on the north side, renting from $80 for 5 rooms to 9 rooms for $400, situated in Lake Shore district, between Chicago and Evanston.
Also desirable furnished houses, $100 and up.
Following are a few special values in reasonably priced furnished apartments:
N. PL., 6 rms., available March 1 on lease; near lake; good transportation .....
CHICAGO-AV., near lake; walking distance to loop; 7 rms. 1 bath, ... $
ST., off Sheridan-rd., 5 rms.; transportation .....

LINCOLN APARTMENTS,
BLUNT-AV. and PAULINA-ST.
ROGERS PARK.
Beautiful 1 and 2 rm. furnished apts. with kitchenette, etc.; cafe in connection. $5.00 up. Best transportation. Call Park 900.

ONTENAC APT. HOTEL
ering Park-blvd. Ph. Lake View 7870
attractively and completely equipped. Light 4 to 6 room apts., $75 to $120.

ENT—FURN. 3 RM. FLAT, COMPLETE, and gas free; 862 Barry-av. Well 4138

Suburban.

ENT—EVANSTON—FURNISHED APTS.
Evanston Hotel; 7 rooms, 2 baths, all, and 3 sleeping rooms; $100 per mo.
QUINLAN & TYSON.
Davis-st. Ph. Rogers Park 2617.

ENT—WILL SHARE WITH LADY 3 R. west. Mar. 1. Address X 340. Tribune.

ANTED—TO RENT—FLATS.

RM. APT. WANTED.

r West Side, nr. 43d and Washington Blvd. Side, nr. Loyola station; immediate possession; state full particulars in reply to X 116, Tribune.

ED—TO RENT—6 ROOM APARTMENT in Hyde Park, near lake pref.; must be modern, with sun parlor, 2 baths. Possession May 1st. State full particulars. Address N N 285. Tribune.

ED—TO RENT — SUBLEASE HIGH class apartment, north side, vicinity Lincoln Park, 8 to 10 rooms, including 3 baths; two maids rooms. Address 7 456

ED—TO RENT—3, 4, OR 5 RM. APT. between 47th and 75th, in Cottage Grove district; will make long lease or sublet; have furniture; no children. Ph. Midway 2

ED—TO RENT—BY YOUNG MARRIED couple, no children, small furn. apt. by spring Ph. Irving Park 4

ED—TO RENT—BY YOUNG MARRIED couple, no children, small furn. apt. to exceed $50; possession March 1. Address P Y 525. Tribune.

ED—TO RENT—2D OF 2 APT. BRICK, N. S.; might buy; mod.; state low rent. Address 10 min. to loop L exp. Address P Y 524. Tribune.

ED—TO RENT—TWO GENTLEMEN three room flat or suite, walking distance; prefer modern, electricity. Address P 249. Tribune.

ED—TO RENT—4 OR 5 ROOM FURNISHED apt. by responsible married man with no children; possession on or about April 1. Address S 482. Tribune.

ED—TO RENT—SIX ROOMS, BATH, Belmont and Evanston, near L station; prefer first or second floor; about $100. Phone Parkway 1092.

ED—TO RENT—HIGH CLASS MEDIUM apt., furnished complete, or will share furnished couple; must have maid; price right. Address X 298. Tribune.

ED—TO RENT—6 RM. MODERN FLAT in Austin; hot water ht.; large room; location middle of April. Address fully. X 55. Tribune.

ED—TO RENT—MARCH 1, 4 RM. apt., by responsible party; nr. one of Diversey-pkwy. Address P Y 388

ED—TO RENT—FLAT OR HOUSE OF 7 rooms; mod.; Austin or Oak Park; consider buying later. Address N 276

ED—TO RENT—6 ROOMS, 2 BATHS, Side, Rogers Park. Edgewater pref.; immediate possession $70 to $75. Edgewater 6420. Apt. 109.

ED—TO RENT—YOUNG MARRIED couple, small furn. apt., in Wilson-av. or Rogers district. Address P Y 431. Tribune.

ED—TO RENT—FIRST APT., NEAR district; 3 bedrooms. Ph. Hyde Park

ED—TO RENT—4 RM. COR. FLAT; bus. section. Address P A 331, Tribune.

ED—TO RENT—S. SIDE (MAY BUY for), 7 or 8 rm. apt.; elevated transportation. Address P Y 333, Tribune.

ED—TO RENT—5 OR 6 ROOM FURnished apartment; strictly modern; prefer to sublet; trans. address X 333, Tribune.

ED—TO RENT—FROM MAY 1ST, furnished six or six room apt. by small adult family; Lincoln Pk. dist. preferred.

ED—TO RENT—IMMEDIATELY, 3 or 4 room modern $35; North preferred. Call MR. KERRIGAN, Randolph 2260.

ED—TO RENT—4 OR 5 RM. APT., N. S. 2 adults $35 to $50; possession for 1 or 15. R. P. 2770.

ED—TO RENT—BEFORE APRIL 1, furn. flat, Evanston, Wilson-av. district. H. TRIPP, Sun., Edgc. 6408, Wab 702

ED—TO RENT—MODERN 5 OR 6 RM. flat on 2d floor, near Jackson Park; address P Y 387. Tribune.

ED—TO RENT—6 OR 7 RM. APT., 2d floor, or bungalow or house, S. side. Phone 2968.

ED—TO RENT — FURN. APT., NOT over 3 rms.; until May 1; 3 adults; refs. exchanged. 5451 Indiana-av. Calumet 5451.

ED—TO RENT—BY YOUNG BUSINESS man, small furnished apartment; state terms. Address P Y 434. Tribune.

ED—TO RENT—OR ROOMS; strictly modern; North Side or South Side. Address S 94. Tribune.

ED—TO RENT—MARCH 1ST, 2 OR 3 rm. furnished apt. by young ladies employed. Address T 550. Tribune.

ED—TO RENT—SMALL FURN. APT. "L"; mark. conv. Address S 330.

ED—TO RENT—5 ROOM FURN. APT., for 2 adults; responsible party; no children. Garfield 2430; call after Sunday.

ED—TO RENT—BY MARR. COUP., furn. apt. with kitchenette, Loc. of Address P Y 525. Tribune.

ED—TO BUY OR RENT OR SHARE flat in North Side; 3 rooms; desire fully furnished. Address P Y 383. Tribune.

TO RENT—STORES—DOWNTOWN.

TO RENT—

STORES.

82 E. ADAMS-ST.
NEAR MICHIGAN AND WABASH.
18x65. 38x80.
50x80.
Good location for RESTAURANT.

RUGS,

LIGHTING FIXTURES.

32 W. MONROE-ST.
NEAR STATE AND DEARBORN.
20x60.
BEST LOCATION IN CHICAGO FOR CONFECTIONERY AND LIGHT LUNCH.

HOOL REALTY CO.,
1 E. CLARK-ST. PHONE FRANK. 477.

STORE
37 W. Adams-st.
(Just West of State-st.)
2,000 sq. ft.
Suitable for any Retail business.

E. J. LEHMANN ESTATE,
22 W. Monroe-st.
Randolph 2260.

RENT—L SHAPED STORE, 40X44, AT Emerson and 22x60 at 602 W. 2,640 sq. ft.); also light dry basement (1,680 sq. ft.); consisting with store; will store space; large plate glass display floors carry heavy rides. Free use washman and janitor. Including Sundays and holidays. Apply on premises or to HENRY A. KNOTT.
403 S. State-st. 3d floor.

TO RENT—524-526 S. WABASH-AV., store, basement, floors. Immediate possession.
W. L. DE WOLF & CO.,
110 S. Dearborn-st.

FRANKLIN BUILDING,
819-31 S. Dearborn-st,
2,500 to 7,500 square feet for publishers and light mfg. establishment; also light mfg. space at moderate rentals.
JOHN R. MAGILL & CO., Agents.
33 N. Dearborn-st. Central 7900

RENT—HIGH GRADE MEDICAL location in Austin; hot water ht.; large room; location middle of April. Address fully. X 55. Tribune.

RENT—MARCH 1, 4 RM. apt., by responsible party; nr. one of Diversey-pkwy. Address P Y 388

RENT—FLAT OR HOUSE OF 7 rooms; mod.; Austin or Oak Park; consider buying later. Address N 276

RENT—6 ROOMS, 2 BATHS, Side, Rogers Park. Edgewater pref.; immediate possession $70 to $75. Edgewater 6420. Apt. 109.

RENT—YOUNG MARRIED couple, small furn. apt., in Wilson-av. or Rogers district. Address P Y 431. Tribune.

RENT—FIRST APT., NEAR district; 3 bedrooms. Ph. Hyde Park

RENT—4 RM. COR. FLAT; bus. section. Address P A 331, Tribune.

RENT—S. SIDE (MAY BUY for), 7 or 8 rm. apt.; elevated transportation. Address P Y 333, Tribune.

RENT—5 OR 6 ROOM FURnished apartment; strictly modern; prefer to sublet; trans. address X 333, Tribune.

RENT—FROM MAY 1ST, furnished six or six room apt. by small adult family; Lincoln Pk. dist. preferred.

RENT—IMMEDIATELY, 3 or 4 room modern $35; North preferred. Call MR. KERRIGAN, Randolph 2260.

RENT—4 OR 5 RM. APT., N. S. 2 adults $35 to $50; possession for 1 or 15. R. P. 2770.

RENT—BEFORE APRIL 1, furn. flat, Evanston, Wilson-av. district. H. TRIPP, Sun., Edgc. 6408, Wab 702

RENT—MODERN 5 OR 6 RM. flat on 2d floor, near Jackson Park; address P Y 387. Tribune.

RENT—6 OR 7 RM. APT., S. side, 2d floor, or bungalow or house. Phone 2968.

RENT — FURN. APT., NOT over 3 rms.; until May 1; 3 adults; refs. exchanged. 5451 Indiana-av. Calumet 5451.

RENT—BY YOUNG BUSINESS man, small furnished apartment; state terms. Address P Y 434. Tribune.

RENT—OR ROOMS; strictly modern; North Side or South Side. Address S 94. Tribune.

RENT—MARCH 1ST, 2 OR 3 rm. furnished apt. by young ladies employed. Address T 550. Tribune.

RENT—SMALL FURN. APT. "L"; mark. conv. Address S 330.

RENT—5 ROOM FURN. APT., for 2 adults; responsible party; no children. Garfield 2430; call after Sunday.

RENT—BY MARR. COUP., furn. apt. with kitchenette, Loc. of Address P Y 525. Tribune.

RENT—TO BUY OR RENT OR SHARE flat in North Side; 3 rooms; desire fully furnished. Address P Y 383. Tribune.

TO RENT—STORES—NORTH.

RENT—STORES, 2566 AND 2572 LINCOLN-AV. Sheffield-av. back. Desirable for this property. Reasonable rent to suit tenant.
Apply W. G. CARLL,
Cent. 1381.

RENT—FINE COR. STORE AND BASE- for fruits and vegetables; good location; rent $50 per month. Also store for meat market; front and back. Inquire 1015 N. Halsted-st. See janitor

RENT—2D OF 2 APT. BRICK, N. S.; might buy; mod.; state low rent. Address P 249. Tribune.

RENT—TWO GENTLEMEN three room flat or suite, walking distance; prefer modern, electricity. Address P 249. Tribune.

RENT—4 OR 5 ROOM FURNISHED apt. by responsible married man with no children; possession on or about April 1. Address S 482. Tribune.

RENT—SIX ROOMS, BATH, Belmont and Evanston, near L station; prefer first or second floor; about $100. Phone Parkway 1092.

RENT—HIGH CLASS MEDICAL apt., furnished complete, or will share furnished couple; must have maid; price right. Address X 298. Tribune.

RENT—6 RM. MODERN FLAT in Austin; hot water ht.; large room; location middle of April. Address fully. X 55. Tribune.

RENT—MARCH 1, 4 RM. apt., by responsible party; nr. one of Diversey-pkwy. Address P Y 388

RENT—FLAT OR HOUSE OF 7 rooms; mod.; Austin or Oak Park; consider buying later. Address N 276

RENT—6 ROOMS, 2 BATHS, Side, Rogers Park. Edgewater pref.; immediate possession $70 to $75. Edgewater 6420. Apt. 109.

RENT—YOUNG MARRIED couple, small furn. apt., in Wilson-av. or Rogers district. Address P Y 431. Tribune.

RENT—FIRST APT., NEAR district; 3 bedrooms. Ph. Hyde Park

RENT—4 RM. COR. FLAT; bus. section. Address P A 331, Tribune.

RENT—S. SIDE (MAY BUY for), 7 or 8 rm. apt.; elevated transportation. Address P Y 333, Tribune.

RENT—5 OR 6 ROOM FURnished apartment; strictly modern; prefer to sublet; trans. address X 333, Tribune.

RENT—FROM MAY 1ST, furnished six or six room apt. by small adult family; Lincoln Pk. dist. preferred.

RENT—IMMEDIATELY, 3 or 4 room modern $35; North preferred. Call MR. KERRIGAN, Randolph 2260.

RENT—4 OR 5 RM. APT., N. S. 2 adults $35 to $50; possession for 1 or 15. R. P. 2770.

RENT—BEFORE APRIL 1, furn. flat, Evanston, Wilson-av. district. H. TRIPP, Sun., Edgc. 6408, Wab 702

RENT—MODERN 5 OR 6 RM. flat on 2d floor, near Jackson Park; address P Y 387. Tribune.

RENT—6 OR 7 RM. APT., S. side, 2d floor, or bungalow or house. Phone 2968.

RENT — FURN. APT., NOT over 3 rms.; until May 1; 3 adults; refs. exchanged. 5451 Indiana-av. Calumet 5451.

RENT—BY YOUNG BUSINESS man, small furnished apartment; state terms. Address P Y 434. Tribune.

RENT—OR ROOMS; strictly modern; North Side or South Side. Address S 94. Tribune.

RENT—MARCH 1ST, 2 OR 3 rm. furnished apt. by young ladies employed. Address T 550. Tribune.

RENT—SMALL FURN. APT. "L"; mark. conv. Address S 330.

RENT—5 ROOM FURN. APT., for 2 adults; responsible party; no children. Garfield 2430; call after Sunday.

RENT—BY MARR. COUP., furn. apt. with kitchenette, Loc. of Address P Y 525. Tribune.

RENT—TO BUY OR RENT OR SHARE flat in North Side; 3 rooms; desire fully furnished. Address P Y 383. Tribune.

TO RENT—STORES—SOUTH.

FOR RENT.

NEW, MODERN STORES.

very business block.
Vincennes-rd.
the best business
of the city.
ment, etc.
YOUNG & BRO., 5500 Indiana-av.

RENT—NEAR 35TH AND ARCHER, $125; fronting on both streets; will remodel to suit tenant; a rare price. Edgewater 6420. Apt. 109.

RENT—STORE 50X165. IN HEART OF ; suitable for auto supplies or ; or can sub; enclosed; office; ; 37th and Halsted-av. Calumet 5047.

RENT—2345 COTTAGE GROVE-AV.; store has fine entrance on good location; any business; rea-
FRANKENSTEIN, 110 S. Dearbn.

RENT—LARGE LIGHT STORES, 25X60 and Cottage Grove; suitable for any line of business; rental $30 to

LEVY & BROTHER, Marquette Bldg.

RENT—$900 ELLIS-AV., COR. STORE; fine location for candy, fruits, cigars, etc. SMITH & BRO., 393

RENT—WILL LEASE 3,500 FT., OR part, at 39th-st., facing Lake Park; for auto repairing or salesroom or Phone Doug. 1374. EVANS.

RENT—1130-36 S. MICHIGAN-AV., MEZ- 3,000 square feet.
BOSS & COMPANY,
Exchange. Wabash 1052.

RENT—2758 STATE-ST., NEAR BUSY corner; will decorate.
EEN & O'CONNOR, 105 N. Clark-st.

RENT—STORE, 3850 OGDEN-AV., STM. ; good business location. M. H. MULHOLAND & CO., 30 N. La Salle-st.

RENT—3705 OGDEN-AV. STORE AND basement, 18x65; opposite L sta.; $25. JOHN B. KNIGHT & CO., 74 W. Washington.

TO RENT—STORES—SUBURBAN.

TO RENT—GLEN ELLYN.

Store, 18x60, and basement, in brick bldg.; plate glass front, hdwd. firs., gas, electric, toilet, etc.; $35; with steam heat; location for town needs furniture store, confectionery, and millinery shop, meat market, laundry, restaurant, etc. LOTHROP LEE BROWN & CO., Glen Ellyn.

TO RENT—STORES—MISCELLANEOUS.

TO RENT—A RARE OPPORTUNITY FOR one wishing to go in business in a growing neighborhood; good opening for bakery, hardware or shoe store; transfer corner; cigars or shoe store; steam heated store. Address T 174. Tribune.

RENT—STORE, 1323 1ST-ST., DIXON. Ill., 24x120 feet; heat retail loc. for grocery, dry goods, clothing, etc.; fine chance for live wire. WM. BEIER, Dixon, Ill.

TO RENT—FIRE STORE; BEST LOCATION in the city. Also three small stores. Rent free to May 1st. Austin 1194.

TO RENT—OFFICES AND STUDIOS.

Downtown.

TO RENT—PRIVATE ROOM, WELL FURnished; lawyer's suite. Call between 11 and 1 Room 614, 25 N. Dearborn.

TO RENT—DESKS, $12.50 UP; MAIL SERVice, use of desk, $20 S. Mich. Suite $25-$3, with use desk $20 S. Mich.

TO RENT—LOOP OFFICE OR DESK ROOM. very reasonable. Address S 362. Tribune.

TO RENT—DENTAL OFFICE, FOR AFTERnoon; loop. Address T 237. Tribune.

TO RENT—FURNISHED OFFICE. CALL 629 Harris Trust Bldg.

TO RENT—PART FURNISHED OFFICE; ideal for mfg. agent. 1732 Conway Bldg.

TO RENT—OFFICES AND STUDIOS.

Downtown.

To Rent—Offices and Shops.

CENTURY BUILDING.
S. W. Corner State and Adams.
We offer for possession now or May 1—

For Retail Lines.

Two shops with main floor show windows, facing the elevators.

For Offices.

One on upper floors, with three private rooms.
One with one private office, $45.
One with general office, and
Two private rooms. [Adjoining Turner Advertising Co. space.]

On 15th Floor.

One room, eight windows. [Adjoining L. V. Bates Co., Efficiency Engineers, space.]

Also

Two small offices with private rooms, either adjoining large reception room or entirely separate, for ethical physicians only.

And

Two suites with private rooms. Also hours for Christian Science practitioners. [Joint Literature Distribution Committee have headquarters here.
This building is NOTED for

Its Unexcelled Location.
Its Perfect North Light.
Its High Grade Tenants.

(Lines accepted by many refused here), and Its Courteous and Efficient Service.

The home of the
Century Trust & Savings Bank,
Buck & Rayner Drug Store,
and
The 20th Century Cafe,
Call or phone
CENTURY BUILDING,
Wabash 3283. Room 900.
Or Harrison 1072. 202 S. State, cor. Adams.

THE RELIANCE BUILDING
32 N. STATE ST.

The best known building in the world. The best offices—the best service—the best location.

The Lowest Rentals
A. J. Pardridge & Co.,
Agents
8 Phones, all Rand. 345.

MALLERS BLDG.
MADISON & WABASH-AV.

FIRST FLOOR STORE
On MADISON-ST. with show window.
Also
ON UPPER FLOORS.
Very desirable office space and shops for kindred lines, with north and west light for rent.
PHONE RANDOLPH 6651.

TO RENT—MORRIS PLAN BANK BLDG.
21 N. La Salle-st.
Entire 8th floor, 7,000 sq. ft. Will remodel to suit tenant. Also offices and suites ranging from $10 to $75 per month.
Corner space. Building now being remodeled. $1.25 per sq. ft. 600 to 3,700 sq. ft. Can divide.
ROSS & COMPANY
Railway Exchange. Wabash 1052.

ATTRACTIVE OFFICE.

DESIRABLE FOR STOCK, STORING OR WHOLESALE BUSINESS.
Equipped with partition, carpet, linoleum; must vacate immediately. Ideal for engineering and sales business. Will make low rent.
JOHN R. MAGILL & CO.,
540 W Washington-st., or phone Franklin 4776.

To Rent— Tacoma Building

La Salle, at Madison-st. One office, $27.50. Suite 2nd floor, corner floor, 1,200 sq. ft. Four private offices and reception room, $90. SECURITY BLDG., 10 S. DEARBORN-ST. WELLS. Light and airy office, $27.50. Suite 32x27, on bank floor, at moderate rental.
THE UNIVERSITY OF CHICAGO,
FRANKLIN 3461.

TO RENT—BUILDING MATERIAL OR building specialty representative wanted to share space and expenses; exceptional opportunity also to become identified with sales quality also to become identified with sales and mfg. organization being formed; manufacturer's agent considered on commission basis, if desired; good opportunity for live wire who can finance himself. Call 930 1st Nat'l Bk. Bldg. Central 5115.

TO RENT—STORE, 4366 MILWAUKEE-AV., steam heat, live home trading district; $30. Inquire 5329 Harper. Midway 3052.

TO RENT—STORES—WEST.

TO RENT—E. WOLTERSDORF & CO.
IMMEDIATE POSSESSION
ASHLAND BOULEVARD AUDITORIUM.
FIREPROOF BUILDING.
328-338 ASHLAND-BLVD.
Near corner Van Buren; new home of street railway and elevated road men, with membership of more than 14,000. Choice store, space and offices. Steam heat, electric light. Reasonable rents. Plans at office.
1301-1319 MADISON-ST., corner Throop-st., choice, fifty catchy single plate fronts; can remodel or arrange to suit tenants; just the spot for some live wire; low rents. $25.
1040 VAN BUREN-ST., corner Robey; new, attractive modern front; steam, water, electric; key with janitor. $75.
2002 KEDZIE-AV., corner Colorado-av.; finest and most attractive single store; steam, hot water, electric. Key at 206—$35.
1707 MARSHFIELD-AV. and Met. L.....$8
1766 OGDEN-AV. at Jackson-blvd.
1811 MADISON-ST., modern, enamel front, 9 room flat above.....$85
1514 MADISON-ST., modern, up to date; steam, hot water, electric.....$125
1449 VAN BUREN-ST., steam heat.....$28
E. WOLTERSDORF & CO.,
1607 W. Madison-st. or 40 N. Dearborn-st.

TO RENT—STORE, W. COR. CONGRESS AND Cicero; desirable corner store; steam heat and hot water; near "L" station; suitable for any retail business. Inquire 1st floor, rear, or phone Central 6775.

TO RENT—3542 OGDEN-AV., LARGE STORE —$35.00
GORDON STRONG & CO.
209 S. State-st. Harr. 8191.

TO RENT—STORE WITH ROOMS; GOOD LOcation for gents' furnishings, shoes, or any business. Telephone Wentworth 4317.

TO RENT—2006 VAN BUREN-ST., STORE good for grocery; for rent to May 1.
HIBERNIAN BANK, 208 S. La Salle-st.

TO RENT—224 N. CICERO-AV., FINE MODern store, good for any kind of business. Agent on premises.

TO RENT—STORE, 3850 OGDEN-AV., STM. ; good business location. M. H. MULHOLAND & CO., 30 N. La Salle-st.

TO RENT—3705 OGDEN-AV. STORE AND basement, 18x65; opposite L sta.; $25. JOHN B. KNIGHT & CO., 74 W. Washington.

TO RENT—STORES—SUBURBAN.

TO RENT—GLEN ELLYN.

Store, 18x60, and basement, in brick bldg.; plate glass front, hdwd. firs., gas, electric, toilet, etc.; $35; with steam heat; location for town needs furniture store, confectionery, opposite depot; sidewalk and cement paving in town needs furniture store, confectionery, and millinery shop, meat market, laundry, restaurant, etc. LOTHROP LEE BROWN & CO., Glen Ellyn.

TO RENT—STORES—MISCELLANEOUS.

TO RENT—A RARE OPPORTUNITY FOR one wishing to go in business in a growing neighborhood; good opening for bakery, hardware or shoe store; transfer corner; cigars or shoe store; steam heated store. Address T 174. Tribune.

RENT—STORE, 1323 1ST-ST., DIXON. Ill., 24x120 feet; heat retail loc. for grocery, dry goods, clothing, etc.; fine chance for live wire. WM. BEIER, Dixon, Ill.

TO RENT—FIRE STORE; BEST LOCATION in the city. Also three small stores. Rent free to May 1st. Austin 1194.

TO RENT—OFFICES AND STUDIOS.

Downtown.

TO RENT—PRIVATE ROOM, WELL FURnished; lawyer's suite. Call between 11 and 1 Room 614, 25 N. Dearborn.

TO RENT—DESKS, $12.50 UP; MAIL SERVice, use of desk, $20 S. Mich. Suite $25-$3, with use desk $20 S. Mich.

TO RENT—LOOP OFFICE OR DESK ROOM. very reasonable. Address S 362. Tribune.

TO RENT—DENTAL OFFICE, FOR AFTERnoon; loop. Address T 237. Tribune.

TO RENT—FURNISHED OFFICE. CALL 629 Harris Trust Bldg.

TO RENT—PART FURNISHED OFFICE; ideal for mfg. agent. 1732 Conway Bldg.

TO RENT—OFFICES AND STUDIOS.

Downtown.

MAJESTIC BUILDING
22 W. Monroe St.

No theatrical booking agencies after May 1st, 1919.

Exceptionally well lighted office space. Large and small units at very attractive rentals to desirable tenants. Possession May 1st; before if desired.
Ph. Randolph 2260, or your own broker.
E. J. Lehmann Estate,
22 W. Monroe-st.

Baltimore
BLDG.,
22 W. QUINCY-ST.

Dexter
BLDG.,
39 W. ADAMS.

Very desirable large and small offices for mercantile business, $15 to $30.
E. J. Lehmann Estate,
22 W. Monroe-st.
Randolph 2260.

SHOPS
in the
VENETIAN BUILDING,
15 E. Washington-st.

The finest location for this purpose in the downtown district. Directly opposite Marshall Field & Co. and close to Stevens' Mandel's, Carson-Pirie's, and all the big department stores and convenient for all transportation. Ample elevator service. Courteous and efficient service.

WOMEN'S WEAR EXCLUSIVELY.
MODERATE RENTALS.
TERM LEASES.
FROM 230 TO 3,000 FEET.
JOHN R. MAGILL & CO.,
33 N. Dearborn-st.
Central 7900.

TRADERS BUILDING,
305-15 S. La Salle-st.
1,100 sq. ft. on bank fl.....$125
2,000 sq. ft. on 2d fl.....150
Corner office, 750 sq. ft.....55
Smaller offices, $20 up.

FIFTH AVENUE BUILDING,
101-103 S. Wells-st.
Offices and sample rooms for Mfg. Agts.
2 front rooms, 700 sq. ft.; corner office, 750 sq. ft.....$75
Smaller offices, $20 up. May 1st on.

14,000 sq. ft. very light office space in firepr. bldg. on Jackson-blvd., $1 sq. ft. Will divide.

12,000 sq. ft. in new firepr. loop bldg. for office, stock-room, or light manufacturing at 75c per sq. ft. Will divide.
E. A. REICH & COMPANY.
305 S. La Salle-st. Wab. 790. Wab. 8210.

TO RENT
ENTIRE BUILDING
222-229 WEST WASHINGTON-ST.
OPPOSITE CHICAGO TELEPHONE BLDG.
FOR MODEL STORE AND FLOORS SEPARATELY
AND REMODEL TO TENANT.
E. F. KEEBLER & COMPANY.
EXCLUSIVE AGENTS.
5 NORTH LA SALLE-ST.

Furnished Office in Mallers Bldg.

Size about 50 ft. by 30 ft. Private office and reception room; $65 rent cut to $30 by 2 desk room tenants. Will give free use of furniture. Randolph 6482.

HAYES BUILDING,
109 N. Dearborn-st.

Desirable offices arrange in 2, 3, or 4 room suites, to suit tenants.
WILLIS & FRANKENSTEIN, 110 S. Dearbn.

TO RENT—SUBLEASE ENTIRE SUITE OF 6 offices, furn. or unfurn.; First Nat'l Bank Bldg.; except. well arranged; will grant free use furniture if desired; may retain desk room; rent $120; lease only 2 years to run. Open every day, incl. Saturdays. Rm. 1324, or Phone Central 3426.

General.

TO RENT—OFFICE, SECOND FLOOR, OVER L. M. Smith & Bro., cor. Oakwood and Drexel-blvd. Suitable for doctor's office or family parlor. Apply
W. G. CARLL,
29 E. Madison-st. Cent. 1381.

TO RENT—HESS BLDG., S. E. COR. GARfield-blvd. [55th-st.] and Prairie-av.; modern offices for physicians, dentists, beauty parlor, hair goods, manicure, etc. Apply on premises.
WILLIS & FRANKENSTEIN, 110 S. Dearbn.

TO RENT—DOCTORS' AND DENTISTS' OFfices, 5601-03 Irving Park-blvd., cor. Central-av. opposite Portage Park; fine community and coming business corner. S. E. NYMAN, 111 W. Monroe. Central 1715.

TO RENT—WANTED — MANICURIST TO take space in millinery store; excellent location. So. Side; reas. Address P B 180. Tribune.

TO RENT—662 CORNELIA-AV., 4 ROOMS, 3d. floor.
3640 Pine Grove, 2 rooms, 3d. See janitor or call BECKLENBERG, Randolph 6277.

TO RENT—3 ROOMS
Over Sheridan-rd. and Irving Park-blvd., suitable for ladies' tailor or other business. Ph. Lake View 3870.

TO RENT—PHYSICIAN WANTED TO share office with established dentists at Logan Sq.; fine location. Phone Belmont 3277.

TO RENT—10,000 SQUARE FEET MAchine shop space; will divide; n. w. corner Kinzie and Green; remodeled to suit tenant. 1141 W. Madison. Haymarket 1200.

TO RENT—40,000 SQ. FT. MFG. SPACE; can be divided; sprinklered and heated; passenger and freight elevators; w. S. near loop; immediate occupancy. Clinton Realty Assn., 222 S. Clinton-st. Wabash 6616.

TO RENT—OR SALE—CANAL-ST., NR. Harrison, side, 15,000 sq. ft.; st. ht.; hand elevator; lot 164x150. ELMER L. RAY, 1st floor, 140 S. Dearborn-st. Or FIRST National Bk. Bldg. Tel. Cen. 1465.

TO RENT—OR SALE—CHICAGO AVE. AND Clark-st., store and basement; 50x80; fine location for any business. Apply 1st floor, 140 S. Dearborn-st.

TO RENT—YARD, 34,000 SQ. FT., C. & W. I. tracks, suitable for coal or building material. Close in.
HODGE & CHANDLER.
1330 First Nat'l Bank Bldg. Randolph 1828.

TO RENT—STORE, 7250 S. HALSTED. 15,000 FT. frontage; new 2 sty. brick; steam ht.; nr. L. C. 43d and Wentworth; steam ht.; nr. L. C. Real Estate, MORTGAGE & SON, 25 N. Dearborn. Central 5012.

TO RENT—27 W. ILL.-ST., 4 STY. AND basmt. bldg., 27x70 ft.; 4 stories and basmt. each; elev.; $2,200 mo. WM. H. BUCHER, 30 N. Dearborn-st. Rand. 5822.

TO RENT—197 FLOOR AND BSMT. WOOD working shop space; 18,000 sq. ft.; power; yard space; lighted; cheap. Address N 524. Tribune.

TO RENT—FOR WOODWORKING, 14,000 sq. ft. light 4 sides; large frt. elev., heat and lt.; 4 s. p. west side; close in. WILLIS & FRANKENSTEIN, 110 S. Dearbn.

TO RENT—NEW 3 STORY MILL SPRINKler; bldg. 55x100, on belt switch; bt. pit. elev.; light 4 sides. WHEELER & SON, 1136 W. Jackson. Franklin 1186.

TO RENT—5 STORY AND BSMT. BLDG., 20,000 sq. ft. ht. plant and elev.; light all sides; 2 frts. and e. of Mich.-av. Address S 230. Tribune.

TO RENT—ON VAN BUREN AND RACINE-st., 2 sty. bldg. 50x100; 2 frts. Apply 1st floor, 140 S. Dearborn-st. Or O'CONNELL, 82 Washington.

TO RENT—LOT, GROUND FT., WOOD WKG. space, power, heat, yard. Lobstein, 1339 W. 21st-st.

TO RENT—COMPLETE LIST OF STORES, floors, business on North and West Sides. ALBERT H. HOTZ, 1503 N. La Salle.

TO RENT—36,000 FT., ONE STORY MFG. or warehouse; R. & O. switch.
J. R. BOWES & CO., Monroe-st.

TO RENT—NEW 1 STORY BLDG., 20,000 ft., 24-ft. clear; surf switch; 22½c.
J. P. STRICKLAND & CO. Harr. 8774.

TO RENT—N. E. COR. RANDOLPH AND Sangamon-sts., each 9,000 ft.; will div.; bt. elevs.; Bunrecht. Main 561.

TO RENT—FLOORS AND LOFTS.

SHOPS BUILDING
17 N. WABASH-AV.
Specialty adapted for Glassware and Crockery Trade.
Sprinkled buildings. Low insurance.
600 to 3,000 square feet, at 75c to 85c per sq. ft.

128 SO. WABASH AV.
2d floor, 6,400 sq. ft.
Passenger and freight elevators.

138 SO. WABASH AV.
2d floor, 3,300 sq. ft.
Excellent advertising display.
$1,800 per year.

144 SO. WABASH AV.
Cor. Adams-st.
3d floor, 4,000 sq. ft., $3,500.
Excellent light corner space, suitable for light mfg. and office purposes.
4th floor, 3 rooms, ranging from 700 to 800 sq. ft.
ROSS & COMPANY,
RAILWAY EXCHANGE. WABASH 1052.

DEXTER ANNEX
25-31 W. Adams-st.
(Just West of State-st.)

3d and 4th floors—3,600 sq. ft. floor for light manufacturing, silversmith, clothing, hats, etc.
Passenger elevator. 67c a foot
E. J. LEHMANN ESTATE,
22 W. Monroe-st.
Randolph 2260.

CHEMICAL BLDG.
117 N. DEARBORN-ST.
3,500 sq. ft., entire 3d floor; light 3 sides; adapted for one tenant; will divide.
Also desirable offices and suites, ranging from $15 to $85.

MADISON TERMINAL BLDG.
S. E. COR. MADISON AND CLINTON-STS. (Opposite Northwestern Depot).
Strictly fireproof construction.
3d floor, 983,000 sq. ft.....$37.50
7th floor, 1,000 sq. ft.....55.00
ROSS & COMPANY
Railway Ex. hange. Wabash 1052.

TO RENT—REYNOLDS BUILDING—
179 W. Wells-st., cor. Lake.
3d floor, 700-1,500 sq. ft.; excellent north light, suitable for light manufacturing.

TIMES BUILDING,
100-116 N. Wells-st.
8,000 sq. ft. on 4th floor; at 30c; passenger and freight elevators.

515-516 W. MONROE-ST.
2d. 3d and 4th floors, 7,500 sq. ft. per floor, at 20c. Ideal for warehouse or manufacturing purposes. Passenger and freight elevators.
ROSS & COMPANY,
Railway Exchange. Wabash 1052.

Monroe-st. Bridge Open.

Only a few choice stores and floors available for rent in immediate vicinity, therefore, DON'T MISS THIS OPPORTUNITY; Madison-st. bridge will probably be closed; new Union station now erected.
Call, write, or phone for our list of space in vicinity of and on MONROE-ST.
ALEX FRIEND & CO.,
29 S. La Salle-st. Randolph 4916.

BAIRD & WARNER,
29 S. La Salle. Cent. 8300.
732 Sherman, 11,000 ft., sprinklered; printers' and binders' location; $4,200; light 3 sides.
161 W. Harrison, 5th fl., 657 ft., $75.
221 N. Dearborn, 2d, 3d and 4th; 1,000 to 4,000 sq. ft.; $3,100 per month; will divide 2,500-5,000 sq. ft.

TO RENT—5,000 SQUARE FEET FLOOR SPACE
DESIRABLE FOR STOCK, STORING OR WHOLESALE BUSINESS. LIGHT, LARGE FREIGHT CONNECTIONS. GROUND FLOOR. FREIGHT ELEVATOR; REASONABLE RENT WITH ELECTRIC LIGHT AND HEAT FURNISHED. IMMEDIATE POSSESSION.
E. F. HEYWOOD & CO.
33 E. South Water-st., corner Wabash-av.

ATTRACTIVE RENTAL
TO RESPONSIBLE PARTY

To rent—1 or 2 floors, 4,500 sq. ft. each light, clean; 12,000 sq. ft. if desired; with vault for bank; basement; freight elevator, steam heat; best floors on West Side. 1462 to 1468 W. Madison-st. Apply 1st floor.

FRANKLIN BUILDING,
519-31 S. Dearborn-st.
2,000 to 7,500 square feet for printers, publishers, and light mfg.
JOHN R. MAGILL & CO., Agents.
33 N. Dearborn-st. Central 7900.

TO RENT—FLOORS.
N. E. Cor. Wells and South Water-sts.
At the Bridge.
Approx. 3,500 ft. to 7,000 ft. floor; will divide floors; pass. and frt. elevators; suitable for offices, light manufacturing, printing, stockroom.
GORDON STRONG & CO.,
209 S. State-st.

DAYLIGHT SPACE.

Corner building, located near downtown, equipped with sprinkler system, 3 electric elevators and power; to rent, 54,000 sq. ft. on 4 floor sides; each floor contains 14,000 sq. ft. space, divided to suit. HILTENBERG & GUETTEL, 108 S. La Salle-st. Franklin 3229.

TO RENT—
2 fls. and basmt., 10,300 sq. ft.; mod.; close in; west; cheap rent.
20,000 sq. ft., 3 fls. and basmt.; H. P. boiler; north; cheap rent.
5,000 sq. ft., west, 1 st. bldg., $100.
2,500 sq. ft., brk. bldg., west, mill const. $40.
A. M. DE VRY & CO.,
30 N. La Salle. Main 1961.

TO RENT—7,500 TO 22,500 SQ. FT. IN THE Wells-st. Bridge bldg., N. Wells-st. and Chicago river; fireproof, sprinkled building; light on all sides; passenger and freight elevators; lowest insurance r

REAL ESTATE FOR SALE.
APARTMENTS—SOUTH SIDE.

FOR SALE—2 APT., 6537 UNIVERSITY-av., 5-6 rms., oak floors, elec., 2 furnaces; rents $25-27.50. $5,300 clear. $1,300 cash and terms.

6142 Langley-av., 2 apt., 6-6 rms., modern, garage. $6,125. $6,000 clear. See 1st apt.

6401 Ingleside-av., 3 apt., 5-6 rms., modern; fine bldg. $7,000 clear. See 1st apt.

6330 Ellis-av., 2 apt., 7-8 rms., hot water ht., elect., oak floors. $6,500. See 1st apt.

6442 Kenwood-av., 3 apt., 7 rms., rent $1,560; well built; new boiler. $11,500. Terms.

1461-3 E. 55th-pl., 6 apt., steam ht., rents $2,400; $11,000; $3,000 cash. bal. mtg. and terms.
McKEY & POAGUE [Mr. Goss]
1209 E. 63d-st. H. P. 8100.

FOR SALE OR EXCHANGE—Com. to brokers; new apts., Kenwood; big incomes, small incumbrances; can make exchange of choicest income properties, $20,000 to $1,-200,000. Owner. Address O M 109, Tribune.

FOR SALE.
WOODLAWN BARGAIN.
High class 6 apt. bldg.
Block from Jackson Park and the express. Sun parlors and large living rooms, fireplaces, built-in bookcases; costly fixtures: strictly first class modern bldg. Leased for $4,000 modern bldg. Exceptional purchase at $28,000. $8,000 cash loan, $14,000 runs to 1920.
W. K. YOUNG & BRO., 63d & KIMBARK-AV (Lorish.) Ph. 222 Hyde Park.

FOR SALE—
BOULEVARD 6 APMT. BLDG.
FOR $28,000.
LEASED FOR $3,700 PER YEAR.
CAN BE INCREASED TO $4,000 NOW.
ONLY $5,000 CASH REQUIRED.
Balance to suit purchaser's requirements. Admits, contain 6 rooms, 2 baths, front and rear porches. Private garages facing paved alley can be built and rented to advantage. Mtg. $16,000. Clear property might be considered for part of equity.
HEDBERG & BISTOR,
231 CONWAY BLDG. PHONE MAIN 2525.

FOR SALE—TO CLOSE AN ESTATE, COR. 12 flat, 4, 5, and 6 rooms, electric light, steam heat; Harvard-av., near Lexington Park; rents $4,800; mtge. $15,000; price $30,000.
2 flat frame, Normal, near 55th-blvd., 5 and 6 rooms, stove heat, elec. light, fine condition; rents $2,000; sacrifice equity for $1,800 cash.
[B] COCHRAN & McCLUER.
1125 Bryn Mawr-av. N. Dearborn-st.

FOR SALE—BIG BARGAIN, APARTMENT property purchased at 6½ times its gross yearly rental is a perfectly safe investment. Can well locate, new South Shore six flat, basis. About $24,000. Mortgage to suit purchaser. No trades or commissions. Will give clear and perfect guarantee policy of title. Address N C 394, Tribune.

I AM FORCED TO QUIT business July 1st; have a few choice pieces of improved and vacant property you can buy at a sacrifice. Apply THOS. MONTAGUE, 4411 Vincennes-av.

IN KENWOOD,
Double Boulevard Corner.
Very fine apartment building, sun parlors, 3 baths, etc.; rental $21,500; price $215,000. Address N N 385, Tribune.

FOR SALE OR EXCHANGE—EXCEPTIONally well built 6 flat with large lot between two residences on Kimbark-av. in Woodlawn. Absolutely the most transportation location in Chicago; rental, $4,680; building in small residence in suburbs on Lake Shore. Owner, Room 505, 35 E. Dearborn-st.

FOR SALE—6 APARTMENT BLDGS.
LOCATION. Rents. Price.
61st and Michigan-av.....$2,460 $15,000
60th and Calumet-av.....2,334 13,750
Merrill-av.....3,145 19,000
49th and Calumet-av.....3,180 15,500
74th and Paxton-av.....2,760 18,500
DOOLEY, 5812 Indiana-av.

AN EXCEPTIONAL OFFER.
$2,500 CASH PAYMENT
buys 4 flat, brick; steam; 2 5 and 2 6 rooms; located east 67th-st. and Eberhart-av. Price $11,000, balance on your own terms. Investigate. Address O F 67, Tribune.

Sun Parlor 2 Flat for $7,750.
WIDE LOT; GARAGE; A BIG SNAP.
7417 Eberhart-av.; pr. brick, 5 rooms; steam heat; mahogany finish; select oak firs.; instantaneous hot water; 2 bath. KEKEEN, 6948 Stony Island. Hyde Park 456.

FOR SALE—TO COLORED, 4418 PRAIRIE-ave., 3 flat, modern, new elec. light fixtures, etc.; steam heat, newly painted; rented to colored for sale by owner; $1,800 per year rental buys it or $9,000. Terms $2,000 cash down. A bargain. WM. KIRK & CO., 404 E. 47th-st.

FOR SALE—3 FLAT.
$6,000.
$2,000 CASH.
1427 E. 69th-pl. Ph. [illegible]; nothing better for the money. Go and look them over, then judge for yourself about the bargain.
JAMES ADAMS & SON,
6902 Stony Island-av. Blackstone 3501.

FOR SALE—A REAL BARGAIN.
6109 S. Saxon-av., 6 flat frame, 5 rms. each, stove ht., large lot; fine condition; near 63d and Halsted; excellent transportation; must sell; owner to be accepted; appraised, $2,575; cash or easy terms. Ph. Normal 2476 for appointment.

FOR SALE—BARGAIN—OUT OF TOWN owner needs cash; additionally well built detached 12 apt. bldg.; modern in every detail; rents about $4,500; lot 110x136; located on Ind. and s. of 95th; front in new residence; can be increased; price $24,000. Address N Y 334, Tribune.

FOR SALE—APARTMENTS, GRAND-blvd., near 45th-st., magnificent building, 3 rooms, mahog. finish, all modern; rental $2,700; price, cost, $18,000.
HOBBS & GRUBB,
231 CONWAY BLDG. PHONE MAIN 2525.

FOR SALE—BY OWNER, 3 APT. BLDG. IN Birchwood dist.; 4-5-6 rms.; sun parlors, glassed rear porches. Price $15,000. Address O N 466, Tribune.

FOR SALE—MODERN 2 FLAT, ON 50 FT. lot, furnace heat, rent $53.50 mo.; near Jackson Park and Lake; suburban transportation; $7,000; terms if desired. Address N N 243, Tribune.

FOR SALE—MODERN 2 FLAT BUILDING; steam heat; electric light; all conveniences; transportation, surface, steam and L. Will sell for cash or installment plan. 6962 Princeton-av. Wentworth 3218.

FOR SALE—$5,000 CASH WILL HANDLE 6-room, modern, well planned and constructed 6 flat; rents $4,600. Michis.-n. av. 46th and renting for $4,800.
MARK LEVY & BROTHER, Marquette bldg.

FOR SALE—$10,000, PART CASH, BY OWN. 3 apt. modern brick, hot water heat and gas; 6 lots, 150 ft. front, 160 ft. deep; 3 garages near. 7237 Michigan-av.

FOR SALE—ENGINE NEW MODERN APARTment bldg.; 3 flats, 6 rms. each; Lasalle; quick sale will take $36,000; only $8,000 equity. Inquire [Mr. Slaughter], 4 Monroe-st. SMITH-BRO., 3100 Cottage Grove-av.

FOR SALE—ELEGANT SOUTH SHORE 3 flat, 5 rooms, garage; lot 40x183; price $13,500; built by private party; investigate at once. Address P J 67, Tribune.

FOR SALE—TO COLORED, $7,000 CASH, 3 flat, 5 rms. each, modern; bal. mtg. and terms. Address N N 529, Tribune.

1461-3 E. 55th-pl., 6 apt., steam ht., rents $2,400; $11,000; $3,000 cash. bal. mtg. and terms.
McKEY & POAGUE [Mr. Goss]
1209 E. 63d-st. H. P. 8100.

FOR SALE OR EXCHANGE—Com. to brokers; new apts., Kenwood; big incomes, small incumbrances; can make exchange of choicest income properties, $20,000 to $1,-200,000. Owner. Address O M 109, Tribune.

FOR SALE.
WOODLAWN BARGAIN.
High class 6 apt. bldg.
Block from Jackson Park and the express. Sun parlors and large living rooms, fireplaces, built-in bookcases; costly fixtures: strictly first class modern bldg. Leased for $4,000 modern bldg. Exceptional purchase at $28,000. $8,000 cash loan, $14,000 runs to 1920.
W. K. YOUNG & BRO., 63d & KIMBARK-AV (Lorish.) Ph. 222 Hyde Park.

FOR SALE—
BOULEVARD 6 APMT. BLDG.
FOR $28,000.
LEASED FOR $3,700 PER YEAR.
CAN BE INCREASED TO $4,000 NOW.
ONLY $5,000 CASH REQUIRED.
Balance to suit purchaser's requirements. Admits, contain 6 rooms, 2 baths, front and rear porches. Private garages facing paved alley can be built and rented to advantage. Mtg. $16,000. Clear property might be considered for part of equity.
HEDBERG & BISTOR,
231 CONWAY BLDG. PHONE MAIN 2525.

FOR SALE—TO CLOSE AN ESTATE, COR. 12 flat, 4, 5, and 6 rooms, electric light, steam heat; Harvard-av., near Lexington Park; rents $4,800; mtge. $15,000; price $30,000.
2 flat frame, Normal, near 55th-blvd., 5 and 6 rooms, stove heat, elec. light, fine condition; rents $2,000; sacrifice equity for $1,800 cash.
[B] COCHRAN & McCLUER.
1125 Bryn Mawr-av. N. Dearborn-st.

FOR SALE—BIG BARGAIN, APARTMENT property purchased at 6½ times its gross yearly rental is a perfectly safe investment. Can well locate, new South Shore six flat, basis. About $24,000. Mortgage to suit purchaser. No trades or commissions. Will give clear and perfect guarantee policy of title. Address N C 394, Tribune.

REAL ESTATE FOR SALE.
APARTMENTS—NORTH SIDE.

FOR SALE—
EXCEPTIONAL PURCHASE.
NEW 12 APT. BLDG. IN
A PROMINENT NORTH EDGEWATER
CORNER 66x125; 2 BLOCKS FROM
THORNDALE "L" STATION.
Splendidly constructed, well arranged modern bldg., sun parlors, etc.
Present rentals $4,836 yr. Can be raised to $5,400 yr., an average rental of $37.50 month.
$10,000 cash, bal. long term loan.
W. K. YOUNG & BRO., 4001 Sheridan-road. (Galavan.) Phone 1107 Lake View.

FOR SALE—
IN ROGERS PARK,
SEVERAL TWO AND THREE
APARTMENT BLDGS.
BARGAINS.
HOOL REALTY CO.,
ROGERS PARK BRANCH,
6735 SHERIDAN-RD.

FOR SALE—
Forced to sell mod. fur. heated 12 flat, choice part of Edgewater; price $34,000.

Mod. sun parlor 3 apt., 2 b., garages, e. of Clark; rent $1,800 yr.; price $14,000.

2 flat b., hot water heat, in choice part of Lake View; price $17,000; need $1,000 cash.
LAKE VIEW REAL ESTATE EXCHANGE,
109 W. Washington-st. Band. 3310.

HIGH GRADE 6 APARTME'T
Price, $26,000.
A well built 6 flat, 2-5 and 4-6 rooms; steam heat; with large sun porches; east front; lot 30x130; 3 car brick garage; great rental $4,020; about $10,000 will handle; balance long time. Address O P 52, Tribune.

FOR SALE—RENTS ARE GOING UP; WHY keep on paying them? Own your own home and rent one flat to pay expenses. Look at 2632 Beard-av. near Wrightwood-av. 2 3 1-3x100 feet; furnace heat; rents $500 yearly; mortgage, $2,500. Will sell $500 down, balance easy payments. H. L. COHEN, Room 1403, 139 N. Clark-st. Cent. 5896.

FOR SALE—OWNER HAS LEFT CITY, will sell cheap two-flat brick building located at 2016 Mohawk-st. containing 6 large rooms each. Rental $50.00 per month, price $4,500; $1,500 down and balance in 3 to 5 years at 6%. Keys at 1909 Larrabee-st.
Owner, L. A. LETTERMAN,
Box [illegible], Windham, Mont.

FOR SALE—AN EXCEPTIONAL BRARGAIN. PRICE $15,000.
A strictly high grade 3 apartment located on N. Marshfield-av., near Howard-av. L. station. Sun parlors and glassed-in rear porches. Large car garage. Rental $1,800. Mortgage $7,500. Investigate. Address N L 161, Tribune.

FOR SALE OR EXCHANGE—NEW 36 APT. construction; rental $18,480; mtge. $100,000; price $365,000 after May 1; clear improved or high grade farm near Chicago for $70,000 equity. Address L O 407, Tribune.

FOR SALE—$6,000 CASH WILL BUY A 13 apartment building near Irving Park Blvd. should be $4,800; property is new and rents for $4,450 a year. Will exchange for small investment. First class condition and a bargain at $30,000. Will exchange for vacant lot, balance to suit buyer. Address N M 579, Tribune.

FOR SALE OR EXCHANGE—BARGAIN: New high grade modern 3 apt. bldg., nr. Thorndale L Sta., 6 rm. sun parlors, extra large living room, fireplace, sleeping porches, etc. Rents $2,010. Price, $18,500. Terms.
[B.] BAIRD & WARNER, Ltd.
1550 Broadway. Edgewater 1866.

FOR SALE—SEE THIS BUENA PARK BARgain; 2 apt. building; rents $10,880, last price $65,000; no trade.
BAIRD & WARNER.
29 S. La Salle. Cent. 8300.

FOR SALE—DUPLEX APARTMENTS.
BRIAR-PL., NEAR LAKE.
LOT 52X135 FEET.
2-7 room apartments, hot water heat.
JOHN J. FISCHER,
10 S. La Salle-st.

FOR SALE—BARGAIN 2 FLAT, NR. LAKE; 5 rms. each; steam heat, good location; exceptionally low price, $10,000.
BAIRD & WARNER, Exclusive Agents.
1349 Morse-av. Rogers Park 2400.

FOR SALE—SPECIAL BARGAIN—
Kenmore-av., 6 apt. bldg., 3-4 rms., 3-5 rms. Lot 50x135. Rentals, $3,570. Mortgage, $25,000. Price $35,000. $2,000 cash.
[B.] BAIRD & WARNER, Ltd. Agts.
1550 Broadway. Edgewater 1866.

FOR SALE—ROGERS PARK; 3 APT BLDG 3 garages heated. Apts. of 6 rooms and sunparlor. 500 ft. from Sheridan-rd. Actual value $19,000. Will be sold for $17,500.
[E.] BAIRD & WARNER.
1349 Morse-av. Rogers Park 2400.

FOR SALE—BARGAIN SHERIDAN PK. 6 flat building, 5 and 6 rooms, steam heat; fine condition; lot 50x150; garages; rent $3,400 per year. Price $25,500. Mortgage $10,000 at 5½%. GEO. W. WALKER, 4610 N. Clark-st.

FOR SALE—6 FLAT, CORNER BRICK, might con. 2 flat or buy as it is; 5 rms. each; 2 blocks Lake View high school. Lease runs to 1920. Address N J 536, Tribune. No agents. Cash.

FOR SALE—BEDFORD FRONT BRK BLDG.; 3 flats, 6 rms. each; rented to colored for sale by owner; $1,800 per year rental buys it or $9,000. Terms $2,000 cash down. A bargain. WM. KIRK & CO., 404 E. 47th-st.

FOR SALE—3 FLAT.
$6,000.
$2,000 CASH.
1427 E. 69th-pl. Ph. [illegible]; nothing better for the money. Go and look them over, then judge for yourself about the bargain.
JAMES ADAMS & SON,
6902 Stony Island-av. Blackstone 3501.

FOR SALE—A REAL BARGAIN.
6109 S. Saxon-av., 6 flat frame, 5 rms. each, stove ht., large lot; fine condition; near 63d and Halsted; excellent transportation; must sell; owner to be accepted; appraised, $2,575; cash or easy terms. Ph. Normal 2476 for appointment.

FOR SALE—BARGAIN—OUT OF TOWN owner needs cash; additionally well built detached 12 apt. bldg.; modern in every detail; rents about $4,500; lot 110x136; located on Ind. and s. of 95th; front in new residence; can be increased; price $24,000. Address N Y 334, Tribune. $20,-000 cash.

FOR SALE—APARTMENTS, GRAND-blvd., near 45th-st., magnificent building, 3 rooms, mahog. finish, all modern; rental $2,700; price, cost, $18,000.
HOBBS & GRUBB,
231 CONWAY BLDG. PHONE MAIN 2525.

454 E. 47th-st. Exclusively, Kenwood 798.

FOR SALE—CHEAP—NEW 3 FLAT BRICK bldg., 6, 7, and 7 rooms, electric light, steam heat; Harvard-av., near Lexington Park; rents $4,800; mtge. $15,000; price $30,000.

FOR SALE—BY OWNER, 3 APT. BLDG. IN Birchwood dist.; 4-5-6 rms.; sun parlors, glassed rear porches. Price $15,000. Address O N 466, Tribune.

FOR SALE—MODERN 2 FLAT, ON 50 FT. lot, furnace heat, rent $53.50 mo.; near Jackson Park and Lake; suburban transportation; $7,000; terms if desired. Address N N 243, Tribune.

FOR SALE—MODERN 2 FLAT BUILDING; steam heat; electric light; all conveniences; transportation, surface, steam and L. Will sell for cash or installment plan. 6962 Princeton-av. Wentworth 3218.

FOR SALE—$5,000 CASH WILL HANDLE 6-room, modern, well planned and constructed 6 flat; rents $4,600. Michis.-n. av. 46th and renting for $4,800.
MARK LEVY & BROTHER, Marquette bldg.

FOR SALE—$10,000, PART CASH, BY OWN. 3 apt. modern brick, hot water heat and gas; 6 lots, 150 ft. front, 160 ft. deep; 3 garages near. 7237 Michigan-av.

FOR SALE—ENGINE NEW MODERN APARTment bldg.; 3 flats, 6 rms. each; Lasalle; quick sale will take $36,000; only $8,000 equity. Inquire [Mr. Slaughter], 4 Monroe-st. SMITH-BRO., 3100 Cottage Grove-av.

FOR SALE—ELEGANT SOUTH SHORE 3 flat, 5 rooms, garage; lot 40x183; price $13,500; built by private party; investigate at once. Address P J 67, Tribune.

FOR SALE—TO COLORED, $7,000 CASH, 3 flat, 5 rms. each, modern; bal. mtg. and terms. Address N N 529, Tribune.

1461-3 E. 55th-pl., 6 apt., steam ht., rents $2,400; $11,000; $3,000 cash. bal. mtg. and terms.
McKEY & POAGUE [Mr. Goss]
1209 E. 63d-st. H. P. 8100.

FOR SALE OR EXCHANGE—Com. to brokers; new apts., Kenwood; big incomes, small incumbrances; can make exchange of choicest income properties, $20,000 to $1,-200,000. Owner. Address O M 109, Tribune.

FOR SALE.
WOODLAWN BARGAIN.
High class 6 apt. bldg.
Block from Jackson Park and the express. Sun parlors and large living rooms, fireplaces, built-in bookcases; costly fixtures: strictly first class modern bldg. Leased for $4,000 modern bldg. Exceptional purchase at $28,000. $8,000 cash loan, $14,000 runs to 1920.
W. K. YOUNG & BRO., 63d & KIMBARK-AV (Lorish.) Ph. 222 Hyde Park.

FOR SALE—
BOULEVARD 6 APMT. BLDG.
FOR $28,000.
LEASED FOR $3,700 PER YEAR.
CAN BE INCREASED TO $4,000 NOW.
ONLY $5,000 CASH REQUIRED.
Balance to suit purchaser's requirements. Admits, contain 6 rooms, 2 baths, front and rear porches. Private garages facing paved alley can be built and rented to advantage. Mtg. $16,000. Clear property might be considered for part of equity.
HEDBERG & BISTOR,
231 CONWAY BLDG. PHONE MAIN 2525.

FOR SALE—TO CLOSE AN ESTATE, COR. 12 flat, 4, 5, and 6 rooms, electric light, steam heat; Harvard-av., near Lexington Park; rents $4,800; mtge. $15,000; price $30,000.
2 flat frame, Normal, near 55th-blvd., 5 and 6 rooms, stove heat, elec. light, fine condition; rents $2,000; sacrifice equity for $1,800 cash.
[B] COCHRAN & McCLUER.
1125 Bryn Mawr-av. N. Dearborn-st.

FOR SALE—BIG BARGAIN, APARTMENT property purchased at 6½ times its gross yearly rental is a perfectly safe investment. Can well locate, new South Shore six flat, basis. About $24,000. Mortgage to suit purchaser. No trades or commissions. Will give clear and perfect guarantee policy of title. Address N C 394, Tribune.

REAL ESTATE FOR SALE.
APARTMENTS—NORTH SIDE.

FOR SALE—MODERN 2 APT. BLDG. WITH all the latest improvements, such as sun parlor and sleeping porches; near the Loyola express sta. and lake.

High grade 3 apt. bldg. near Granville-av. on each floor; $16,000.

High grade 6 apt. bldg., excellent location Rogers Park near the lake; sun parlors and breakfast porches to each apt.
PAUL E. HARTUNG & CO.
1136 Granville-av. 6755 Sheridan-rd.

FOR SALE—
Modern 6 Apt. Bldg.
Lot 55x125; 10 ft. of
Permanent light on both sides.
Choice location, east of
Sheridan-rd. near the lake.
Convenient to the Wilson-av. "L" express.
Leased for $3,300 yr.
Price for immediate sale, $22,000.
Can make very reasonable terms.
W. K. YOUNG & BRO., 4001 Sheridan-rd. (Galavan.) Ph. 1107 Lake View.

FOR SALE—KENMORE-AV. 6 FLAT, splendid condition, rents $3,000. Will buy as this subject to mtg., showing 30% on $1,000; price $7,000. 5500 cash, bal. to suit. Mortgage $25,000. Rancher-av., 4 flat brick bldg., furnace heat, rents $1,200. Will sell for $11,000. $1,500 cash required.
Kenmore nr. Belmont, splendid 4 flat bldg., 50 ft. lot. Will sell on 15% basis.
L. J. BLISS & CO., 5 E. Dearborn-st. Wand. 6840.

A GEM.
10-4 rooms, 1 doctor's office; best residential section; built under supervision of present owner; permanent investment 16 months ago; fully finished; up to date in every way; rents to be increased in October; 15% on cost invested; price $65,000; mortgage $40,000. Principals only. Address S 532, Tribune.

FOR SALE—MODERN 6-6 RM. APT. BLDG., 3125; splendid light and air in every room; flat-rel. station, 15 minute ride to loop. Renting for $3,840; $15,000 for equity. Might exchange for 2 or 3 apartments for equity. Must see part payment. LE TOURNEAUX, 600 Blue Island-av.

FOR SALE—EDGEWATER; 2 FLAT BRICK, 6 & 7 rooms. Hot water heat, 2 car garage. Price $10,750.
Three flat, brick, 6 rooms, sun parlors, 2 baths, steam heat. Rental $5,520. Price $40,000.
COCHRAN & McCLUER.
1125 Bryn Mawr-av. Edgewater 1866.

FOR SALE—WHY PAY HIGH RENT?
$12,000 buys 3 apartment building; 5 rooms each; 2 with sun parlors; steam, with cash discount. Will handle balance terms. Address N 160, Tribune.

FOR SALE—5 AND 6 ROOM FRAME FLATS in perfect condition; large attic and basement; fine and electric light; 2 furnaces; oak and mahogany finish; rental $50 each. Corner Homan-av. "L" station.
Only $4,000. To responsible buyer, $500 down.
BROOMELL BROS., 1st fl. W. Washington-st.

FOR SALE—BARGAIN 2 FLAT, NR. WILlake; modern; 6 rms. each; hot water heated; lot worth $6,000; building worth $8,000; price, for whole, $8,650; only $3,000 cash required; no trades. WM. DE ROCHER, 5 N. Clark-st.

FOR SALE—TWO FLAT MODERN BRICK, 6 and 6 rooms, sun parlors, mahogany and oak finish, hot water heat, double garage; rent $1,308; only $9,500; convenient to Thorndale "L" station.
BROOMFIELD BROS., 1st fl. W. Washington-st.

FOR SALE—NEAR RAVENSWOOD MANOR 6 flat, best investment, 5 rms. each; 2 and 6 rm. flat, steam heat, large private yard; rent $1,800; price $7,500; $1,000 cash. A. J. BROCKMAN, 5 E. Washington. Franklin 5224. Lake View 58.

FOR SALE—BARGAIN.
4 flat building, 2349 Cambridge-av.
4 flat building, 2327 Larrabee-st.
Rental profits, all for $9,000. Phone Rogers Park 2611.

FOR SALE—N. STATE-ST. CORNER building, 50x130 ft. Chicago-av., twelve 4 and elec., a good income proposition. Owner N. Dearborn-st. QUINLAN & TYSON, 40

FOR SALE — BARGAIN, 8 FLAT BLDG. IN Ravenswood Gardens; sun parlors, sleeping porches, brick garages for 3 cars. Mortgage $8,750. Sacrifice at $12,000. Terms. A. J. BROCKMAN & CO., 111 W. Washington. Franklin 5224.

FOR SALE—BARGAIN 6 flat, detached, Al condition. Rents $3,360. Price $21,000. East of Sheridan-rd. No. of Wilson. See
[E.] BAIRD & WARNER.
1550 Broadway. Edgewater 169.

FOR SALE—FREE FLAT BLDG. OVERlooking lake, 2 years old, 7 rms., sun parlor, 2 baths, 652 Buena-av. 7 ideal homes for sale. Owner 3603. No agents. Cash.

FOR SALE—3 FLAT, 6 ROOM EACH, MOD. ern, private porches; all rooms light; rent $8,800; income $1,440; no exchange. 615 Chester-av. Owner, 3d apt.

FOR SALE—ROGERS PARK 3 APT., 7 rooms, 2 baths each; income, 3 garages; annual rental $4,500; inc. $18,000; thoroughly modern; well located, near lake. PAUL STEINBRENNER & CO., Tribune Bldg.

FOR SALE — BARGAIN, 6 FLAT BLDG; Greenview-av.; steam heat; rental $4,200; price $30,000. Terms to suit. A. J. BROCKMAN & CO., 111 W. Washington. Franklin 5224.

FOR SALE—3 APT. BLDG., 6 RMS. EACH. with steam heated garages; will sell on cash payment down, balance $100 per month. Apply Owner, 910 Lafayette-pkwy., near lake.

FOR SALE—HIGH GRADE MODERN 3 FLAT, Wilson-av. district, overlooking lake, 6 rooms, steam non-set; price $14,500. See Mr. Brugh, WHITESIDE & WENTWORTH, 1056 Wilson.

FOR SALE—ROGERS PARK 2 FLAT.
Only $4,800.
Fine frame bldg., Living rm. 22x18; modern; centrally located; 5 and 5 rms. STEEN & HARWOOD, 7044 N. Clark-st.

FOR SALE—NEW CORNER 3 APT. BLDG., 3-4 rms.; stove and furnace heat; modern throughout. Rents for $700. Mtg. $28,000. Will make good deal and consider part trade. Address P 211, Tribune.

FOR SALE—ROGERS PARK 2 FLAT.
SOMEBODY'S BUSY.
Snap, only $6,700. Brick; centrally located; 5 and 5 rms.; porches; hot water heat. STEEN & HARWOOD, 7044 N. Clark-st.

FOR SALE—ROGERS PK. MASSIVE 3 FLAT for 3 car garage; lot 62x150. Address O A 452, Tribune. Sun parlors. ROY E. KNAUER & CO., 6168 Broadway.

FOR SALE — 3 FLAT BRICK, MODERN; near L.; 3 and 6 rooms; 30 ft. lot; steam heat; garage for two cars. $11,000; $3,000 cash required; no trades. W. M. DE ROCHER, 5 N. Clark-st.

FOR SALE—NEW 3 FLAT, 5 ROOMS. SUN parlor, glassed in sleeping porch; all light, large rooms; finish is the best; 1 block to car. Owner, 1st flat, 1615 Granville-av.

FOR SALE—BARGAIN IN ORDER TO DIvide estate, 100x150 ft., corner, imp. with 12 apt. bldg., Sheridan-rd. Wilson-av. district. Address P 83, Tribune.

FOR SALE—3 FLAT, ON KENMORE-AV. north Wilson; cash price $14,500. Owner. Cochran. W. G. YOUNG & CO., 4000 Broadway.

FOR SALE—$9,000 EQUITY IN MOD. 6 flat; 3 four and 3 five; furn. and stove; Ravenswood; mtge. $8,000. Address X 121, Tribune.

FOR SALE—TWO SPLENDID 3 FLAT bldgs.; sell cheap; 1 steam heat, 1 stove and furnace; terms. Address P H 138, Tribune.

FOR SALE—MODERN 3 FLATS IN RAVENSwood Manor, near L; 6 rooms; hot water heat; 20 foot lot; only $8,500.
A. J. BROCKMAN & CO., 5 S. Dearborn-st. Franklin 5224. Lake View 58.

FOR SALE—SIX FLAT, MODERN BUILDing, Oakdale-av. and Burling-st. rents $139 per mo. Price $12,000. E. J. CUMMINGS & CO. 40 N. Dearborn-st.

FOR SALE—CHOICE COR. 2 APT., 1853 26, and sleeping porches; garage; water heat; vacuum cleaning; owner 1st apt.

FOR SALE—MOD. 2 FLAT, 5-6 R. 37½ FT. lot, steam ht., good loc. and trans.; rents $1,050. See Owner, 5453 N. Paulina-st. or Phone Ravenswood 4774.

FOR SALE — 2 APT. BLDG. IN EDGE. water, exceptionally well built; price $11,000. Address X N 439, Tribune.

FOR SALE—AT SACRIFICE; TWO 2 FLAT frame with 4 rooms each; rent $816 yr.; worth $6,800; will sell $4,000; easy terms. Address M N 418, Tribune.

FOR SALE—M. BUILT-IN ROGERS PK 12 apt. bldg.; mortgage $23,500. Address P Y 68, Tribune.

FOR SALE—BY OWNER, ROGERS PARK 2 aptmt. bldg.; modern; 7 rooms, furnaces. R. D. ELDER, 19 S. La Salle-st. Franklin 6.

FOR SALE—MODERN 3 APT. BLDG. IN Edgewater; no brokers. Address P 104, Tribune.

FOR SALE—STOVE HEAT, 5 FLATS AND theodor w. buhmann, 2634 N. Clark-st.

APARTMENTS—N. W. SIDE.

FOR SALE — TO CLOSE AN ESTATE—IMproved with 2 flat, frame; 4 and 6 rooms; offer. Address S 330, Tribune.

FOR SALE—GOING TO EUROPE, MUST sell 2 flat brick, 5-6 rms.; h. w. ht.; cor. and sleeping porches; everything up to date. Monticello 10316.

FOR SALE—TWO FLAT STONE FRONT Logan Square terminal, 7 minutes' walk to car; price $8,500. Address X 50, Tribune.

FOR SALE—BARGAIN—TWO STORY FRONT flat building, near Humboldt Park. Address H E 3, Tribune.

FOR SALE—AT A BARGAIN, 3 FLAT brick; 47 ft. on Belmont corner; clear. Owner, 3062 N. Christiana-av., 2d floor.

FOR SALE—MODERN 3 FLAT BRICK, 5 rooms, w. heat, 2 boilers, Drake-av. nr. Leland. Owner. Address Box 377, Tribune.

FOR SALE—2 FLAT BRICK, 6-6 RMS., for $8,000. Address O N 125, Tribune.

FOR SALE—2 FLAT BUILDING, 3 LIVING rooms in basement; 6-6 rooms; 2 car garage. Phone Irving 2918. 3728 N. St.

FOR SALE — HIGH GRADE 3 FLAT, 7 rooms, priv. porches, hot water heat. Owner, 3027 Humboldt-blvd. 1st.

FOR SALE—2 FLAT BLDG. H. W. HT. very mod.; 2 car gar. 6-6 rms. rents $1,314 yr.; for $11,000. Address P 408, Tribune.

FOR SALE—BRICK 2 FLAT; 5-5 rms. FURtrade. Address T 68, Tribune.

FOR SALE—MOD. 2 FLAT; BRICK 5 AND 6 rooms; hot water heat, double garage; rent $1,300; only $9,000; terms. Address P 138, Tribune.

FOR SALE—2 FLAT BLDG., 1½ BLOCK WEST of Garfield Park; on Monroe-st.; 6-7 rooms; heat; home location on West Side. Address T 73, Tribune.

FOR SALE—$142 N. HUMBOLDT-ST., NEW mod. 2 flat, 5 rms., furnaces, large lot. Rent $600. Desirable home and income. Only $5,500 on easy payments. SIMMONS BROS., 69 W. Washington-st.

FOR SALE—BY MODERN $9,000 2 FLAT with building in Irving Park; 4 rooms, sun parlor, sleeping porches; 2 h. w. plans. Price $7,900, $1,000 cash and terms. Address M O 140, Tribune.

FOR SALE—BY OWNER, 4745 N. LOWELL-av., new 5-6 2 fl. brick, bargain, on easy terms; sun parlor, furn. heat; 2 block to Elston car; ½ block to Lawrence car.

FOR SALE—2 FLAT, BRK.; 6 AND 6 RMS., corner on cor. line, Southwest Side; $3,700. WM. D. KERFOOT & CO., 58 W. Washington.

REAL ESTATE FOR SALE.
APARTMENTS—N. W. SIDE.

FOR SALE—
WHY PAY EXORBITANT RENT?
Buy 2 flat homes.
Drake, nr. Lawrence, 6 r., s. p.....$9,500
Montrose, nr. Long, 6 r., s. p.....7,500
Rosemont, nr. Clark, 5 and 6 r.....7,500
Francisco, nr. Irving Pk., 5-6 r.....6,700
Elaine-pl., nr. Lincoln-av., 5 and 6 r.....6,200
Address N N 448, Tribune.

FOR SALE—
3831 N. SPAULDING-AV.
2 flat brick bldg., 5-6 r., stove heat, sun parlors. Both flats stacked for income. This entrance and bath. Wide lot; near 3 car lines.
ONLY $300 CASH
and $25 per month, with interest, buys this home with an income.

LOGAN SQUARE MODERN 3 flat at a bargain. Owner, Flat 1, for details. 2616 Mozart.

FOR SALE—
3927 N. SAWYER-AV.
2 flat brick bldg., 5-6 r.; one furnace. Lot 31x125. Street paved and paid for.
$300 CASH
and $25 per month, with interest, will secure this property. 2 flat now vacant.

FOR SALE — 4721 MONTICELLO, 2 FLAT, 30x125; price, $7,000. $500 cash. Owner in Liv. Fl., 4721 Monticello.

FOR SALE—5136 HUTCHINSON-ST. (NEAR Milwaukee and Irving Pk.-blvd.), new 2 flat, 5 r. and s. p., strictly modern; steam; a small cash paymt. and monthly install. will buy this bargain. HOLLINGSWORTH & HOPKINS, 8 S. Dearborn-st. Central 3721.

FOR SALE—OUT OF TOWN OWNER NEEDS cash for modern corner 12 apt., N. W. Side; income $1,800; price $19,000; small paymt. will consider clear imp. prpy. in exch. Address N N 492, Tribune.

FOR SALE—BEAUTIFUL MOD. 2 FLAT stationary tubs; 2 fine cor. sleeping porches; 2 h. w. plans. Price $7,500; bargain. Owner. Address T 231, Tribune.

FOR SALE — FRAME 2 FLAT, 1731 N. Whipple-st.; 6 rooms, bath; good location; convenient to Humboldt Park and surface lines; genuine bargain on easy terms. Address P 69, Tribune.

FOR SALE—OR EXCHANGE—HIGH GRADE 2 flat brick, 5-5 R. and B. in Ravenswood Manor; and vacant 30x125 ft. in Ravenswood Side. Address T 73, Tribune.

FOR SALE—4142 N. RICHMOND-ST., NEW mod. 2 flat, 2 furnaces, large lot. Rent $600. Desirable home and income. Only $5,500 on easy payments. SIMMONS BROS., 69 W. Washington-st.

FOR SALE—BY OWNER MODERN $9,000 2 FLAT with building in Irving Pk.; 4 rooms, sun parlor, sleeping porches; 2 h. w. plans. Price $7,900, $1,000 cash and terms. Address M O 140, Tribune.

FOR SALE—BY OWNER, 4745 N. LOWELL-av., new 5-6 2 fl. brick, bargain, on easy terms; sun parlor, furn. heat; 2 block to Elston car; ½ block to Lawrence car.

FOR SALE—2 FLAT, BRK.; 6 AND 6 RMS., corner on cor. line, Southwest Side; $3,700. WM. D. KERFOOT & CO., 58 W. Washington.

APARTMENTS—WEST SIDE.

FOR SALE—WARREN-AV., HALF SQUARE east of Garfield Park; 42 ft. frontage, with elegant 2 apartments, separate entrances; sleeping porches; brick garages for 3 cars. Mortgage $8,750. Sacrifice at $21,000. Terms. A. J. BROCKMAN & CO., 111 W. Washington. Franklin 5224.

FOR SALE—BARGAIN 6 flat, detached, Al condition. Rents $3,360. Price $21,000. East of Sheridan-rd. No. of Wilson. See
[E.] BAIRD & WARNER.
1550 Broadway. Edgewater 169.

FOR SALE—ROGERS PARK; 3 APT BLDG 3 garages heated. Apts. of 6 rooms and sunparlor. 500 ft. from Sheridan-rd. Actual value $19,000. Will be sold for $17,500.
[E.] BAIRD & WARNER.
1349 Morse-av. Rogers Park 2400.

FOR SALE—BARGAIN SHERIDAN PK. 6 flat building, 5 and 6 rooms, steam heat; fine condition; lot 50x150; garages; rent $3,400 per year. Price $25,500. Mortgage $10,000 at 5½%. GEO. W. WALKER, 4610 N. Clark-st.

FOR SALE—6 FLAT, CORNER BRICK, might con. 2 flat or buy as it is; 5 rms. each; 2 blocks Lake View high school. Lease runs to 1920.

REAL ESTATE FOR SALE.

HOUSES—SOUTH SIDE.

...COSTLY HOME IN THE ...CIVE RESIDENCE SECTION ...ENWOOD, SOUTH OF 49TH-ST. ...rounds [156x200 ft.]; ...ully laid out with trees and shrubs; ...closed with ornamental iron fence; ...base; 2 story garage, with chauffeur's ...rooms; cost over $100,000. ...Worth $50,000. ...by a nonresident, ...mpt an offer of $50,000 for this ...

...cash, $30,000 5 yrs., 5½ %. ...YOUNG & BRO., BANK BLOCK. ...te Bldg., Dearborn and Adams. ...Exclusive Agents.

...EXCEPTIONAL BARGAINS ...N KENWOOD HOUSES. ...6d-av., south of 44th-st. 10 room ...h steam heat, 3 bathrooms; ...ished in hardwood; deep lot; ...$500; cost $14,000; $6,750 cash. ...

...ld-av., near 44th-st., 10 room brk., ...heat, hardwood finish, ...000; cheap at $8,000; $2,000 cash. ...& BRO., 1140 S. Dearborn-st.

REAL ESTATE FOR SALE.

HOUSES—NORTH SIDE.

...SPECIAL BARGAINS. ...drive, 10 rooms; stone ...ssional purchase at $8,000. ...

...near Dearborn, 10 rooms, stone ...with $10,000; price, $6,750. ...

...la Salle-st., near North-av. and Lincoln ...rooms, steam heat, elec. light; furnish- ...ss; $8,000; $2,000 cash, balance ...

...Dearborn near Schiller, 14 rooms, steam ...water light; garage; $12,500; terms to ...purchaser. ...

...la Salle-st., near Schiller, 15 rooms, ...elec. light; garage; $12,000; ...cost. ...

...ROGERS PARK 6 ROOM NEW ...large living room finished in ...dmgs; dining room with grass cloth ...sideboard; 3 large bed- ...mahogany and white enamel oak ...; sun parlor; ...the fence; paved street; new ...; near bathing beach and line ...block; 20 min. loop, N. Clark-st. and ...Ridge Rd. road. Bargain. ...cash and monthly payments. ...BECKER, Rogers Park, 7091. ...

...BECKER, ROGERS PARK— ...bargain in fine corner resi- ...adjacent to Birchwood station on ...Northwestern steam cars. Land ...not new at least.....$10,000 ...rooms, hot water heat, ...15,000 ...

...are authorized to sell at once for ...$25,000 ...

...ERE & ORR, Exclusive Agents, ...69 W. Washington-st. ...

...EDGEWATER. ...rooms, furnace heat, lot 40x125 ...rge front porch, choice location. Price ...$7,500 ...

...OCHRAN & McCLUER. ...Edgewater 1866. ...$5,000 TAKES BEAUTIFUL 7 ...at; large bedrms., elec. hard- ...finish; lot 38x163 to 20 ft. ...; convenient to "L" station; ex- ...bargain at $10,000. Can be bought ...

...UNG & BRO., 4001 Sheridan-rd. ...Phone 1107 Lake View. ...

REAL ESTATE FOR SALE.

HOUSES—SOUTH SIDE.

...ST RAVENSWOOD HOME. ...6 room, 2 story, modern; ...rdwood finish; lot 38x163 to 20 ft. ...; convenient to "L" station; ex- ...bargain at $10,000. Can be bought ...

...UNG & BRO., 4001 Sheridan-rd. ...Phone 1107 Lake View. ...

...RBORN PARKWAY,

...ree Arts Club; choice residence; 15 ...baths; elec. lt.; hdwd. floors; 2 ...rooms; 2 baths; modern house, ...or quick sale. ...EINBRECHER & CO., Tribune Bldg. ...

...E—A RARE BARGAIN. BEAUT- ...om brick residence in Ravenswood; ...st. finish; hardwood floors; all ...st class condition. Owner moving ...Will sacrifice for $6,700 for quick ...sale. Phone Graceland 4827. ...WILSON REALTY CO., ...Lincoln-av. Sunnyside 4902. ...

...TOWER BARGAIN—NEW 7 RM. ...hot water ht., elec. lt., parquet floors, ...let, cement basement, laundry tubs, ...ace, close to additional ...; 2 blks. Sheridan-rd.; 1 blk. school, ...igh school; bargain, cash or terms; ...n-a-day owner. Phone Lake View ...

...SPECIAL BARGAIN. ...5 ROOM BUNGALOW. ...-ay. Large living room, breakfast ...ace. $4,500. $750 cash. ...Tenant will show. ...BAIRD & WARNER, Real Estate, ...Sidney Arts, Edgewater 1860. ...

...LE — ROGERS PARK, STUCCO ...extra large lot; 7 rooms; hot water ...; basement; garage. Owner leaving ...Cleveland, O., he will sell this home ...cheap. ...BAIRD & WARNER, ...Rogers Park 2400. ...

...rse-av. ...E RESIDENCE. ...Only $13,500. ...rm., sun parlor on south and on ...tiful appointment with large living ...water heat, lot 50x150. ...& Hubbard Woods 706. ...

...E—9 ROOM STUCCO HOUSE, NR. ...on Beach, furnace heat; ground ...h $7,000; price of whole, $60,000. ...00 cash required. No trades. WM. ...ER, 4603 N. Clark-st. ...

...E—BARGAIN 12 R. ROOMING ...Sheridan-rd. Fullerton-blvd. ...le Pk. Price $7,500; including fur- ...$8,500. Terms. Address N N 470. ...

...E — SACRIFICE QUICK SALE— ...home on Kenilworth-av. Rogers ...st. H. w. heat, ...ge $14,000. Want offer. Address ...Tribune. ...

...E—ROGERS PK. BUNGALOW. ...ONLY $4,700. ...26 rms on 1 floor; hot water heat; ...lot 50x150. ...& HARWOOD, 7044 N. Clark. ...

...E—BARGAIN—N. DEARBORN, 10 ...steam; ONLY $5,350. ...16 rms. Indwt. floors, snap; $5,750. ...nr. Lincoln Pk. ...BROS. & CO., Dearborn & Chicago. ...E—WILL EXCHANGE $500 CASH, ...to suit, modern 8 room house, lot ...best bargain in Ravenswood; 4-car ...ttached-av. near Lawrence. 3 blocks ...Clark. Owner on premises. ...

...E—LEAVING CITY; MUST SELL. ...tern 8 room frame house. ...ce Owner, 3338 N. Lakewood-av. ...ville L. Price $8,000. No brokers. ...1568 Tribune. ...

...E—SPECIAL OPPORTUNITY TO ...rain in best part of Ravenswood, 7 ...h, w. ht.; nr. L. surf., and steam ...dress O 441 Tribune. ...

...E—ROGERS PK. RESIDENCE. ...ONLY $4,850. ...erected porch; lot 34x178. ...& HARWOOD, 7044 N. Clark-st. ...

...E—ROGERS PARK RESIDENCE. ...SNAP, $3,600. ...6 rooms; hardwood floors; lot 35x170. ...& HARWOOD, 7044 N. Clark-st. ...

...E—NEAR LINCOLN PARK, VERY ...residence in beautiful Ravenswood ...ge; 10 rms., 4 baths; very large lot; ...ge; 4 cars; price $6,000; mort- ...00. 523 Belden-av. ...

...E—AT A SACRIFICE. COTTAGE ...Edgewater, block north of Devon ...ust sell at once. 6 rms., 2 bdrms.; no ...ply R. JAGOR, 1212 Eddy-st. ...5932. ...

...E—BEAUTIFUL 7 RM. HOUSE, ...garage, sleeping porch and sun parlor. ...Birchwood, near lake; $12,500. Ad- ...150 Tribune. ...

...E—9 RM. STUCCO HOUSE, NEAR ...district, Edgewater; lot 50x125. Ad- ...2820 Tribune. ...

...E—EDGEWATER HOME, KEN- ...10 rooms, 2 baths, garage; price ...Terms. N N 438, Tribune. ...

...E—BEAUTIFUL RESIDENCE, ...South Lincoln Park; will accept part ...from 7 to 170 Tribune. ...

...E—BRICK, FRAME RESIDENCE, ...room, stucco, 2 baths, 2 car garage. ...Rogers Park 769. ...

...E—ROOM BUNGALOW. ...Bryn Mawr, 7 rms., lot 37½x134. ...500. Address N N 440, Tribune. ...

...E—KORTH SHORE HOME; RUN- ...this $100,000; take house trade. ...MORTON, 35 N. Dearborn. ...

...E—2 FRAME HOUSES AND BARN ...Crane Co. plant; ...ed, $4,900; ...ed, 40x125; ...33 Lewis-st. ...

...E—MOD. 5 R. BUNGALOW; H. W. ...rel. transp.; terms; sacrifice next ...day. Address X 413, Tribune. ...

...E—TO CLOSE ESTATE, HOUSE & ...lot, N. Halsted-st. Ph. Drexel 2078. ...

...E—MY LARGE 8 ROOM BRICK ...3143 Ingmore-av.; $6,500. ...

REAL ESTATE FOR SALE.

HOUSES—NORTH SIDE.

...SALE—RARE OPPORTUNITY TO PUR- ...chase a REAL home in Rogers Pk. at the ...lake. Nothing has been overlooked in com- ...pleting this property in every detail. Con- ...struction the best. 7 rms. and sun parlor, ...breakfast room and solarium; garage; living ...room and master chamber each 16½x27 ft; ...French windows; imported tiles; special de- ...signed fixtures; tastefully decorated; finished ...in mahogany and white enamel. Price, in- ...cluding drapery and curtains, $23,000; below ...cost. Homes like this are not often for sale. ...Act NOW. ...E. SUMNER WALKER, Exclusive Agent, ...6800 Jarvis-av. Rogers Pk. 169. ...

...FOR SALE — BARGAIN; 10 ROOM RESI- ...dence in Bellevue-pl., south front, nr. Lake ...Shore-drive; hot water heat; house in excel- ...lent condition. $18,000. ...COCHRAN & McCLUER, 40 N. Dearborn-st. ...

...FOR SALE—GOOD 7 RM. HOUSE IN RAV- ...enswood; 4 bedrooms, elec.; new furnace; ...cash $5,000; terms. $500 dep.! Raven. 849. ...

HOUSES—NORTHWEST SIDE.

OWN YOUR OWN HOME.
STOP PAYING RENT.

NEW BUNGALOWS

in Irving Park; brick, stucco, frame, 5 and 6 rooms; furnace; will sell on small cash payments; balance as rent. Ask for Mr. HEYBERGER.

THE BUNGALOW MAN AND MAKE AN APPOINTMENT FOR AUTO TO CALL FOR YOU.

WILL U SELL.....
69 W. Washington-st. Randolph 3543.
SAT. AND SUN. PHONE: IRVING 7687.

...FOR SALE—BY NONRESIDENT OWNER. ...Beautiful California bungalow; 5 large ...rooms; tiled sun porch and attic; fireplace, ...heat; open fireplace, beamed ceilings; hand- ...some decorations; near terminal station Ra- ...venswood L; open for inspection Sunday 2 ...to 5 p. m. 4848 Monticello-av., or phone ...Monticello 2308. ...

...FOR SALE— ...5 r. bungalow. Wide lot, paved street. ...$200 CASH ...and $30 per month, including interest, will buy this modern home. 2 blocks north of Elston and 2 blocks south of Irving Park-blvd. car lines. ...

...FOR SALE—A REAL HOME. JUST WHAT ...you have been looking for; 8 rm. brick ...bungalow; all conveniences, including fresh ...air; 3 lots; rich soil; chicken house with 40 ...layers; shrubs and fruits worth $15.000; ...price $8,000; $4,000 cash, balance terms. ...Owner, 5631 Virginia-av. ...

...FOR SALE—GOOD 9 ROOM FRAME HOUSE, ...large, well shaded lawn, chicken house, ...garage and garden; lot 80x150 ft., on Hig- ...gins-av., half block from Milwaukee-av. car ...line; easy payments for price of the land ...alone. ...BROOMELL BROS., 111 W. Washington-st. ...

...FOR SALE—6965 HOBART-AV. NORWOOD ...Park, 6 rm. cottage; lot 50x160; price ...$4,200. $1,000 down, $35 a month, including ...interest, will buy a modern home. Key at ...room Chgo.-Northwestern station. J. P. HAR- ...TRAY, Owner, 325 W. Monroe-st. ...

...FOR SALE — SPAULDING, NR. WILSON, ...mod. 8 rm. frame house, glazed, porch, ...Robinson furnace, nr. "L"; excellent condi- ...tion, newly decorated; $4,500; $1,000 cash, ...$35 monthly, including interest. Irving 6857 ...or address J N 86, Tribune. ...

...FOR SALE — BEAUTIFUL 7 R. STUCCO ...home. 2949 Eastwood, Ravenswood Manor; ...highly mod.; hot water heat, inclosed sun ...and sleeping porches, etc.; large lot; $6,700; ...terms. Owner, Mont. 8812. Cent. 520. ...

...FOR SALE—BRAND NEW 5 RM. AND S. P. ...frame bungalow, furn. htr., in West Ridge ...Pk.; beautiful light rooms; $500 down, bal. ...as rent; price, $4,500. Address O A 430, ...Tribune. ...

...FOR SALE—COZY 8 R. FRAME, 50 FT. ...Garage and loft; worth $6,500; sell $5,200. ...Terms; mr. Logan Sq. L station. ...Great chance for home seekers. ...McMINN & CO., Rand. 2900. ...

...FOR SALE—CUYLER-AV., MODERN 5 RM. ...attic and basement bungalow; 30 foot lot; ...only $3,500; payments $100 cash, balance ...$30 per month, including interest; owner. ...Address N N 502, Tribune. ...

...FOR SALE—5 ROOM MODERN BRICK BUN- ...galow; large bedrooms; 2 glazed and ...screened porches; full lenght screens throughout; ...part tile; $3,500 cash, $35.00, easy terms. Address ...5324 Belle Plaine-av. ...

...FOR SALE—5 R. STUCCO COTTAGE ON ...Waveland nr. 51st-av., lot 122x126. ...Will make a poultry farm. A $2,000 cash. ...Easy terms. Address N M 226. ...Tribune. ...

...FOR SALE — BARGAIN, 7 RM. HOUSE, ...frame, brick basement, furnace heat, 3774 ...foot lot on Whipple-st., ½ block south of Irv- ...ing Park-blvd. $3,000; half cash. Lincoln 9348. eve. ...C. SCHUMACHER. ...

...FOR SALE—GRACE-ST. NEAR 58TH; MOD- ...ern bungalow; h. w. heat; $4,000; pay- ...ments $40 per mo., including interest; owner. ...Address N N 500, Tribune. ...

...FOR SALE—SACRIFICE NEW 5 R. SUN ...parlor brick bungalow; hot water heat; ...price $4,700. Kildare 5769. 5411 Ars- ...tite-av. ...

...FOR SALE—3514 NATCHEZ-AV., NR. AD- ...dison-st., 5 room cottage; hot water heat; ...concrete basement; big attic; lot 40x125; price ...$3,600. ...

...FOR SALE—½ AC. BLACK LAND; NEW 6 ...room house, furnace heat, elec. lights; 2 ...blocks from Grand-av. car ...chicken house; 6 blocks from Grand-av. car ...line. Make offer. Ph. Columbus 9521. ...

...FOR SALE—BEAUTIFUL NEW 6 ROOM ...bungalow; choice location; wide lot. ...Brick bungalow; choice location; wide lot. ...Owner for quick sale. 4143 Oakdale-av. ...Monticello 7346. ...

...FOR SALE—AT ONCE—5 RM. BUNG., 34x ...54 lot, $1,000; terms, $385 cash, bal. $25 ...per month, including interest. Fine loc.; fresh air ...& sunshine. Apply LARSEN, 5028 Grace-st. ...

...FOR SALE—7 ROOM FRAME RESIDENCE ...on concrete foundation, hot water heat, all ...modern. Price for immed. sale $4,300; $900 ...cash, balance same as rent. 3814 Cornelia. ...

...FOR SALE—AT A SACRIFICE, NEW 6 RM. ...brick bungalow, strictly modern; near ...Portage Park. 5623 Byron-st. Phone Sunny- ...side 0501. ...

...FOR SALE—9 RM. RESIDENCE; H. W. HT. ...Ravenswood Manor; $5,900; also 5 rm. ...brick bungalow h. w. ht.; $5,000. ...Open Sunday. ...SCHICK, 3140 Lawrence-av. Irving 6349. ...

...FOR SALE—6 RM. 2 STORY STUCCO ...house, Robinson furnace; electric; best ...location in West Ridge; 2 blks. from 59th-av. ...Phone Kildare 7640. ...

...FOR SALE — BEAUTIFUL 7 R. STUCCO ...home. 2949 Eastwood, Ravenswood Manor; ...highly mod.; hot water heat, inclosed sun ...and sleeping porches, etc.; large lot; $6,700; ...terms. Owner, Mont. 8812. Cent. 520. ...

...FOR SALE—BRAND NEW 5 RM. AND S. P. ...frame bungalow, furn. htr., in West Ridge ...Pk.; beautiful light rooms; $500 down, bal. ...as rent; price, $4,500. Address O A 430, ...Tribune. ...

...FOR SALE—COZY 8 R. FRAME, 50 FT. ...Garage and loft; worth $6,500; sell $5,200. ...Terms; mr. Logan Sq. L station. ...Great chance for home seekers. ...McMINN & CO., Rand. 2900. ...

...FOR SALE—CUYLER-AV., MODERN 5 RM. ...attic and basement bungalow; 30 foot lot; ...only $3,500; payments $100 cash, balance ...$30 per month, including interest; owner. ...Address N N 502, Tribune. ...

...FOR SALE—5 ROOM MODERN BRICK BUN- ...galow; large bedrooms; 2 glazed and ...screened porches; full lenght screens throughout; ...part tile; $3,500 cash, $35.00, easy terms. Address ...5324 Belle Plaine-av. ...

...FOR SALE—5 R. STUCCO COTTAGE ON ...Waveland nr. 51st-av., lot 122x126. ...Will make the place for a poultry farm. A $2,000 cash. ...Easy terms. Address N M 226. ...Tribune. ...

...FOR SALE — BARGAIN, 7 RM. HOUSE, ...frame, brick basement, furnace heat, 3774 ...foot lot on Whipple-st., ½ block south of Irv- ...ing Park-blvd. $3,000; half cash. Lincoln 9348. eve. ...C. SCHUMACHER. ...

...FOR SALE—BY NONRESIDENT OWNER. ...Beautiful California bungalow; 5 large ...rooms; tiled sun porch and attic; fireplace, ...heat; open fireplace, beamed ceilings; hand- ...some decorations; near terminal station Ra- ...venswood L; open for inspection Sunday 2 ...to 5 p. m. 4848 Monticello-av., or phone ...Monticello 2308. ...

...FOR SALE— ...5 r. bungalow. Wide lot, paved street. ...$200 CASH ...and $30 per month, including interest, will buy this modern home. 2 blocks north of Elston and 2 blocks south of Irving Park-blvd. car lines. ...

...FOR SALE—A REAL HOME. JUST WHAT ...you have been looking for; 8 rm. brick ...bungalow; all conveniences, including fresh ...air; 3 lots; rich soil; chicken house with 40 ...layers; shrubs and fruits worth $15.000; ...price $8,000; $4,000 cash, balance terms. ...Owner, 5631 Virginia-av. ...

...FOR SALE—GOOD 9 ROOM FRAME HOUSE, ...large, well shaded lawn, chicken house, ...garage and garden; lot 80x150 ft., on Hig- ...gins-av., half block from Milwaukee-av. car ...line; easy payments for price of the land ...alone. ...BROOMELL BROS., 111 W. Washington-st. ...

...FOR SALE—6965 HOBART-AV. NORWOOD ...Park, 6 rm. cottage; lot 50x160; price ...$4,200. $1,000 down, $35 a month, including ...interest, will buy a modern home. Key at ...room Chgo.-Northwestern station. J. P. HAR- ...TRAY, Owner, 325 W. Monroe-st. ...

...FOR SALE — SPAULDING, NR. WILSON, ...mod. 8 rm. frame house, glazed, porch, ...Robinson furnace, nr. "L"; excellent condi- ...tion, newly decorated; $4,500; $1,000 cash, ...$35 monthly, including interest. Irving 6857 ...or address J N 86, Tribune. ...

...FOR SALE — BEAUTIFUL 7 R. STUCCO ...home. 2949 Eastwood, Ravenswood Manor; ...highly mod.; hot water heat, inclosed sun ...and sleeping porches, etc.; large lot; $6,700; ...terms. Owner, Mont. 8812. Cent. 520. ...

...FOR SALE—BRAND NEW 5 RM. AND S. P. ...frame bungalow, furn. htr., in West Ridge ...Pk.; beautiful light rooms; $500 down, bal. ...as rent; price, $4,500. Address O A 430, ...Tribune. ...

...FOR SALE—COZY 8 R. FRAME, 50 FT. ...Garage and loft; worth $6,500; sell $5,200. ...Terms; mr. Logan Sq. L station. ...Great chance for home seekers. ...McMINN & CO., Rand. 2900. ...

REAL ESTATE FOR SALE.

VACANT—SOUTH SIDE.

...FOR SALE—EQUITY VALUED AT $1,085; ...transaction involving total of $9,915 for ...purchase of three lots in Bartlett's Greater ...Chicago, subdivision Nos. 2 and 3, lots known ...as 1373, 1551, and 1,552 respectively, holder ...will sacrifice for spot cash transaction; prop- ...erty located on E. 104th and E. 105th-sts. ...near Rhodes-av.; $500 will buy equity. Ad- ...dress N N 579, Tribune. ...

INVESTORS, SPECULATORS and Builders, Attention.

...79th-st. business vacant at a sacrifice—79th-st. near Throop-st. 50x106; price ...$3,500, reduced from $5,000. ...BUSCH BROS., 79th and May-sts. ...Phone Fr. Stewart 6044. ...

...FOR SALE—TWO LOTS ADJ., 30X125 EACH, ...in Jeffery Highlands, 83d-st.; imp. in and ...paid for; Porrena title; direct line; car ...service to loop or So. Chicago. Value $800 ...each, but will make considerable sacrifice for ...quick cash. $150 buys the pair. 8131 E. 83d-st., ...Rear. Ph. Blackstone 5178, evenings. ...

...FOR SALE—BIG BARGAIN. ...100 FEET ...STATE-ST. VACANT CORNER. ...An opportunity to secure a corner near ...47th-st. at a price way below its actual ...value. Address O G 351, Tribune. ...

...FOR SALE—TWO 30 FT. LOTS IN HIGHLY ...restricted subdivision, one block from car ...line; sacrifice for $350 cash; terms from ...$30 down and $5 per month. H. L. KEN- ...NEDY, Room 40, 106 N. La Salle-st. Tele- ...phone Main 3994. ...

...FOR SALE—82 LOTS, 87TH AND JEF- ...fery-av.; each lot 30x125; will sell for ...$6,500, or will accept equity in 8 apartment ...buildings; owner is EUGENE SCHMID- ...MANN & CO., 1043 1st Nat'l Bank Bldg. ...

...FOR SALE—BEAUTIFUL LARGE CORNER ...lot in Beverly Park; all improvements in; ...price $1,000; terms $100 down, balance $15 ...to 5 p. m. 4848 Monticello-av., or phone ...Monticello 2308. ...

...FOR SALE—CAN OFFER THE BIGGEST ...bargain in the South Shore in lot 75x125 ...ft. Only $5,000. Worth $80 per foot. Re- ...stricted to home bungalow. ...Midway 7503. J. L. HESS. 2336 E. 71st-st. ...

...FOR SALE—HAVE TWO BUSINESS LOTS, ...corner and second, close to Fredk. H. Bart- ...lett & Co. "Greater Chicago Subdivision," just ...off the I. C. B. R. tracks. Address E C 45, ...Tribune. ...

...FOR SALE—STATE-ST., NEAR 24TH-ST. ...AN UNUSUAL BARGAIN. ...I own 50 feet frontage which must be ...sold in the next 30 days regardless of cost or ...value. Address O G 555, Tribune. ...

...FOR SALE—60 FT. CORNER, TWO BLOCKS ...from Marquette Park; water, sewer, and ...sidewalks in and paid for; price $495; terms ...$50 down and $10 per month. Address C L ...172, Tribune. ...

...FOR SALE—57 LOTS, HALSTED, GREEN, ...Peoria, and Sangamon-sts., between 104th ...and 105th-sts., including 5 corners; value ...$15,000; will consider exchange. COOPER ...KIRK, 38 S. Dearborn-st. Cent. 813. ...

...FOR SALE—MICHIGAN-AV. SITES FOR ...BUSINESS PURPOSES, FROM $12,000 TO ...$30,000; FRONTAGES 25, 42, AND 50 FT. ...JOS. BYERSDORFF, 202 S. STATE. ...HARRISON 1072. ...

...FOR SALE — 2 LOTS, 30X179, BRICK BUN- ...galow on each side, between 74th and ...75th-sts., Wentworth-av.; will accept good 2d mort- ...gage. Phone Columbus 2026. 742 N. Lock- ...wood. ...

...FOR SALE—LUELLA-AV., 100X125; NEAR ...79th-st. Price $2,200 cash. Address N N ...386, Tribune. ...

...FOR SALE—185 FEET, BET. 79TH AND ...82d; per foot, $17. Clyde-av., near 81st, ...$16. Address N N 362, Tribune. ...

...FOR SALE—MUST SACRIFICE COUPLE S. ...frame bungalow, furn. htr., in West Ridge ...Pk.; beautiful light rooms; $500 down, bal. ...as rent; price, $4,500. Address O A 430, ...Tribune. ...

...FOR SALE—50 FT. STRATFORD-PL., EAST ...of Broadway; elegant for 6 flat; make offer. ...ALBERT H. BROTHER, Rand. 3684. ...

...FOR SALE—MUST SAC. MY SO. PARK-AV. ...lot; absolutely ideal for res. site; quick ...deal; strictly ...Ph. Nor. 7262. ...

...FOR SALE—100 FT. STATE, NR. 78TH- ...st., $3,300. Address T 372, Tribune. ...

...FOR SALE—VACANT CORNER, 100X125, ...at a bargain. Address P Y 361, Tribune. ...

VACANT—SOUTHWEST SIDE.

...FOR SALE—50 FINE, UNIMPROV. LOTS; ...right in line of proposed extension of "L"; ...block from 2 car lines; 20 minutes' ride ...from the loop; $15,000; part cash; may trade ...them clear for good equity. ...MARK LEVY & BROTHER, Marquette Bldg. ...

...FOR SALE—HALF ACRE BARGAIN. ...Handy to stockyards. ...Will sell my 119 foot corner on Southwest ...side; 500 feet; ideal for factory; close to ...car lines. Owner. Address N M 524. Tribune. ...

...FOR SALE — 4 LOTS, 100X125 FT., COR. ...83d-st. and White, Calumet Park; will sell ...at this week will take $775. ...H. O STONE & COMPANY, 111 W. Wash.-st. ...

...FOR SALE—ROCKWELL CORNER, 100x125, ...all improvements in and paid ...for; will sell cheap for cash. C. T. A. AN- ...DERSON, 33 S. Dearborn-st. Randolph 6800. ...

...FOR SALE—10 LOTS, S. W.; $8,000. ...Address T 371, Tribune. ...

VACANT—NORTH SIDE.

...FOR SALE— ...BROADWAY, N. W. COR. BELMONT-AV. ...171x83 feet. ...Ripe for improvement. ...JOHN J. MITCHELL, ...10 S. La Salle-st. ...

...FOR SALE—S. E. COR. SHERIDAN-RD. AND ...Montrose-blvd., 100x185. Excellent location ...for business block. Will take ...part trade or lease 99 years. B. B. CLOVER ...& BRO., 99 W. Washington-st. ...

...FOR SALE—CHEAP, NEAR LAKE. ...100 feet south front, ripe for apts.; price ...$250 a ft. ...PAUL STEINBRECHER & CO., Tribune Bldg. ...

...FOR SALE—DESIRABLE 35X150, CLEAR; ...reasonable price. Lunt-av., nr. Ridge-av. ...Address T 282, Tribune. ...

...FOR SALE—50 FT. LOT, N. ...Clark; 1 blk. north Cub ball park; make ...cash offer; no trade. Address T 303, Tribune. ...

...FOR SALE—CHEAP, CHOICE 50 FT. RES. ...lot, Kenwood, Kenaw-av-terr., near lake. ...Address T 355, Tribune. ...

...FOR SALE—OAKDALE-AV. NR. PINE ...Grove-av., 50x131.6 vacant. Phone Edge- ...water 9286, or address T 444, Tribune. ...

...FOR SALE—HIGH GRADE APART. COR- ...ner; owner needs cash; will sacrifice. Ad- ...dress T 449, Tribune. ...

...FOR SALE—BIRCHWOOD VACANT; RIPE ...for apts. or bungalows. Address T 587, ...Tribune. ...

...FOR SALE—S. W. COR. GREENVIEW AND ...Schreiber, 64x124; cash only. Address X ...268, Tribune. ...

...FOR SALE—50x142, ROGERS PARK, ...$1,800. Owner. Address T 588, Tribune. ...

VACANT—NORTHWEST SIDE.

BUILDERS ATTENTION

400 FEET, LEAMINGTON, NR. PALMER, ALL IMP. IN PAID, NR. 3 CAR LINES AND STEAM ROAD, WORTH AT LEAST $25; WILL SELL FOR $12 FOOT. ADDRESS T 591, TRIBUNE.

An Exceptional Opportunity.

The most picturesque and most beautiful property in Chicago is now being subdivided on the north west side, has water frontage, and adjoins new public park and golf links, in line of immediate development of new boulevard system. Lots 50 feet wide at $10 a month to responsible parties. Big profits assured to early purchasers. Apply for plat and literature. Address O G 552, Tribune.

FOR SALE—OWNER MUST SELL FINE LOT facing Norwood Park-av., near Harlem; ...ave.-av. car; with water, sewer, and walks ...in; a quick sale. $250; $25 cash, $5 ...monthly. It will pay you to act quickly. ...E. MIDELL, 106 N. La Salle-st. Phone ...Main 2043. ...

...FOR SALE—BIG BARGAIN, 100X150 FT. ...on Milwaukee-av., in business district for ...building; excellent location for moving pic- ...ture theater or garage; ideal location. ...HRUBY & CO., Room 1, 225 N. Dearborn.: ...MARK LEVY & BROTHER, Marquette Bldg. ...

...FOR SALE—EXCELLENT 58X125 BUSI- ...ness and apt. corner, N. Crawford-av.; will ...sell for $8,000 on 20 mig. plan; may trade ...clear. Address O G 400, Tribune. ...

...FOR SALE—SACRIFICE. WHAT IS YOUR ...offer for southeast corner of Lemoyne and ...Spaulding-av.? Two lots, suitable for flat ...building. Address N C 332, Tribune. ...

...FOR SALE—ON PAYMENTS IF DESIRED, ...fine speculative property, 4817 and 4819 ...Irving Park-blvd. Owner, 4815 ...KRALOVEC, Ca- ...nal 773. ...

...FOR SALE — WILL SACRIFICE CHOICE 3d ...lot, Brittanwood; all ...Columbus 449. Owner. ...

...FOR SALE—50 FT. ELSTON, NR. MONT- ...rose; $2,900. ...ACRE AT NORWOOD ...Park. Owner. Address N L 346, Tribune. ...

VACANT—WEST SIDE.

...FOR SALE—DOUBLE SECTION LINE COR- ...ner, Chicago and Harlem-avs., ...100x184, ripe for store and flats. This ...corner will be worth $25,000 in 2 yrs. Price ...today $10,000. Owner, HALAY, 5000 W. ...Chicago-av. ...

...FOR SALE—WHO WANTS THIS SNAP! ...Jackson-blvd., nr. 41st-av.; cement sid 25x ...125; price $1,500. Owner leaving city, must ...sell at once. For full particulars see ...H. O. STONE & CO., 111 W. Wash.-st. ...

MISCELLANEOUS—SOUTH SIDE.

...FOR SALE—OR EXCH.—WILL EXCHANGE ...improved S. S. real estate, bringing in ...steady income, for vacant property in vic. ...of Crane Co. plant, or in Clearing. Ad- ...dress N N 530, Tribune. ...

...FOR SALE OR TRADE—BEST LOCATED ...and restricted property on South Side. Ad- ...dress N N 530, Tribune. ...

REAL ESTATE—MFG. PROPERTY.

...FOR SALE—4,575 SQ. FT. MFG. VAC. SAC- ...ramento, nr. Ohio. 2040 N. Kedvale-av. ...

REAL ESTATE—MFG. PROPERTY.

...FOR SALE—ONE OF THE BEST LOCATED ...and best lighted manufacturing plants in ...Chicago, with Chicago & Northwestern switch ...track affording direct loading building to ...car; near Clyburn Junction station, C. & N. ...W. team tracks, public river docks, and street ...cars, 3 miles to city hall. Heavy construc- ...tion, good repair, automatic sprinkler, 45,- ...000 ft. space, elevator and court driveway; ...extra heavy hoist for all floors, extra good ...heating plant, can be made into one, two, or ...three bldgs.; also $80,000 worth of modern ...machinery will sell either alone. Address ...Postoffice Box 637, Chicago. ...

...FOR SALE— ...13,000 Sq. ft. ...Price $230 ft. ...Alley Both Sides and rear. ...1322 W. Monroe-st. ...With factory and house or will make long ...term lease. ...Address owner, T 139, Tribune. ...

...FOR SALE—OR LEASE: WILL BUILD MOD- ...ern factory or warehouse, size, etc., which in ...plan of operation, shipping facilities, etc., ...will be big cost and labor saver. We have for ...others demonstrated, from 20 to 40 per ...cent saving in excess of interest on entire ...investment in land and building; why not ...you? Large construction corp. ...J. H. VAN VLISSINGEN & CO., ...39 S. La Salle-st., R. 620. Randolph 4042. ...

DESIRABLE FACTORY PROPERTY.

...Mill construction 21,000 sq. ft., 2 story, ...light 4 sides, yard space, power plant. ...Reasonable terms for immediate sale. ...JESSE F. STOCK, 1st Nat'l Bank Bldg. ...

...30 N. La Salle-st. Main 1776. ...

...FOR SALE—SPLENDID "BUY" FOR OCCU- ...pancy one year hence or permanent investment. Location, Michigan-av. and 22d-st. ...auto district, on side street; mill building, ...36,000 sq. ft.; street and alley on 3 sides; ...steam, elec. power; vaults; value eas- ...ily $60,000. To close estate only $45,000. ...E. ORRIS HART & CO., 1st Nat'l Bank Bldg. ...

...FOR SALE OR EXCHANGE—FOR APT. ...factory bldg. and business in Chicago clear- ...ing $13,000 yearly. No attention given if by ...owner. Manager runs business. Will ...Stand close investigation. Will make close ...deal and assume. ...MOKEEY & POAGUE, ...133 W. Washington-st. Main 4383. ...

...FOR SALE—ELGIN NAT'L. BREWING CO. ...property, ideal for mfg. purposes, with 20,- ...000 Qua. ft. ground space, modern 3 story ...bldg.; will add priv. C. & N. W. R. R. ...tracks to bldg.; worth immed. investigation. ...Inquire of Chas. Weinfeld, W. Lake Bldg., ...Chi.; R. S. Egan, Elgin, Ill.; J. V. New- ...hall, Aurora, Ill. ...

...FOR SALE—COLD STORAGE WAREHOUSE; ...private; nearly new; all machinery in good ...condition; six cold storage rooms; also large ...cooler rooms in connection with freezer. This ...is a complete and up to date plant. ...JOHN J. MITCHELL & CO., ...25 N. Dearborn-st. Randolph 3886. ...

...FOR SALE—OR RENT—CLOSE IN, CANAL- ...st. near Harrison, 40½x159 feet, with ...building 15,000 sq. ft. of floor space, steam ...heat, hand elevator; possession May 1; price ...and rental right. E. ORRIS HART & CO., ...First Nat'l Bank Bldg. Phone Main 3886. ...

...FOR SALE—11,000 SQ. FT.; WILL SELL ON ...2d mtg. plan or build to suit and sell on ...rental payment; good transportation; very ...well located; only $8,000. ...MARK LEVY & BROTHER, Marquette Bldg. ...

...FOR SALE—3 CENTS PER SQ. FT., $75,000 ...sq. ft.; will lease, rent, or sell on 2d mort- ...tomer. ...J. H. VAN VLISSINGEN & CO., ...39 So. La Salle-st., R. 620. Randolph 4042. ...

...FOR SALE — WILL BUILD MODERN FAC- ...tory or warehouse on your lot or buy lot ...in the Northwest Side; sewer, and walks ...in; plans and engineering commission to ...brokers; reference. Address X 201, Tribune. ...

...FOR SALE—25,000 SQ. FT. MFG. SITE ...on C. & N. W. R. R. right of way, near Argyle-st. ...and Broadway; track facilities; only $30,000, ...or $1.25 sq. ft., for quick sale. Address T ...580, Tribune. ...

...FOR SALE—WILL SELL, LEASE OR BUILD ...for good tenant, 100,000 to 300,000 square ...feet on 3rd, 50th-av. and Roosevelt-rd. (14th); ...Belt line; ground level switch; full com. to ...brokers. R. N. Badenoch, 105 W. Monroe-st. ...Phone Randolph 8000. ...

...FOR SALE—FACTORY SITE, 132x125 FT., ...on Shields-av., east front, south of 47th- ...st.; special price to close an estate; easy ...terms if desired. ...JOHN B. KNIGHT & CO., 74 W. Washington. ...

...FOR SALE—90,000 SQ. FT. MFG. SITE ...bounded by 2 streets and 2 blocks Grand Trk. ...frt. depots; price 30c sq. ft.; clear; will ...consider exchange. COOPER KIRK, 38 S. ...Dearborn-st. Cent. 813. ...

REAL ESTATE—OAK PK., AUSTIN.

...FOR SALE—OR LEASE: WILL BUILD MOD- ...ern factory or warehouse, size, etc., which in ...plan of operation, shipping facilities, etc., ...will be big cost and labor saver. We have for ...others demonstrated, from 20 to 40 per ...cent saving in excess of interest on entire ...investment in land and building; why not ...you? Large construction corp. ...J. H. VAN VLISSINGEN & CO., ...39 S. La Salle-st., R. 620. Randolph 4042. ...

DESIRABLE FACTORY PROPERTY.

...

REAL ESTATE—SUB'N—NORTH.

OWNER MOVED TO BOSTON MUST SELL AT ONCE FOR LESS THAN COST A REAL NORTH SHORE HOME. TWO BLOCKS FROM LAKE MICHIGAN. 5 BLOCKS FROM NORTHWESTERN STATION FAST THROUGH EXPRESS SERVICE TO CITY.

A gem of a house honestly built and honestly offered for sale for $11,000 cash or terms. One of the best built eight room stucco houses in Lake Bluff. Sun parlor, sleeping porch, hot water heat, mahogany and white enamel woodwork, all fixtures the finest money can buy. Must be seen to be appreciated. Lot 75x124 ft. Write for picture and further information.
JOHN F. WALLACE & CO. Phone Central 5609. 32 W. Washington-st.

FOR SALE—ONE OF THE MOST BEAUTIful homes on the North Shore, located in Highland Park; close to the lake and surrounded by a wonderful variety of trees, shrubs, perennials, flower beds and garden. Concrete driveways. The building is of concrete and brick construction, with Spanish tile roof. The basement is entirely high and dry with laundry and storeroom. Webster vacuum heating system and Spencer boiler, which means plenty of heat at all times and under the most severe conditions.
THE 1ST FLOOR has a large reception hall with tile floor. Toilet and lavatory under stairs, living room, Italian room, dining room, breakfast room, butler's pantry, kitchen, maids' dining room.
2D FLOOR has four large master rooms, with separate bathrooms and connecting two with large sleeping rooms.
THE 3D FLOOR has a large ballroom. Provision has also been made for three large sleeping rooms with baths etc.
The lot is 150 ft. more land can be had with this beautiful home, as there are several hundred feet on either side. The building is absolutely new and has never been occupied. I will be pleased to show you one wishing to purchase a superior home photos and further information by addressing P Y 243, Tribune.

FOR SALE—WILMETTE. BEAUTIFUL homes. We have picked out the best that money will buy today. 8 r.; slp., liv., sun. din. pch.; w. ht.; 2 baths 2d fl.; maid's r. and bath; 3d fl. 2 large sleeping r.; nr. lake. Nothing like it on N. Shore. $22,000.
8 r.; slp., din., liv. pch.; lrg. r.; firepl. w. ht.; 2 baths; wonderful location; lake views; $13,500.
8 r.; slp., din., liv. pch.; lrg. r.; firepl. w. ht.; 2 baths; bk. bungalow; firepl. w. ht.; fine yd.; trees; worth $9,000. Our price $7,800.
Best $7,500 home ever offered; 8 r.; slp., din., liv. pch.; w. ht.; firepl.; terms.
6 r.; slp., liv., sun pch.; w. ht.; terms; $5,800.
6 r.; stucco; dp. lot; nr. lake; $500 cash bal. like rent. Only $5,400. The firm that sells the best homes.
Paul Schroeder & Co., End L. Wilmette.

FOR SALE—GLENCOE—
new room bungalow, 2 bedrooms, 2 glazed porches, bath, hot water heat; $4,000.
6 room Dutch colonial house; 2 baths, sun porch, sleeping porch, garage; $10,750.
8 room colonial house 5 bedrooms, sun parlor, sleeping porch, good location near lake; $16,500.
8 room brick house, 4 bedrooms, 2 baths, sun parlor, sleeping porch, large lot, garage, one block from car; $25,000.
McGUIRE & ORR, 69 W. Washington-st. Glencoe Office, Opposite Depot.

Highland Park

FOR SALE OR EXCHANGE.
MODERN ROOM RESIDENCE AND GARAGE. SHERIDAN-RD. AND FORREST DEAN-AV. 1 200 FT. W. OF LAKE MICH.; LOT 325X220. PRICE $20,000; MTGE. $7,500. EXAMINE AND MAKE OFFER. SACRIFICE.
S. T. COOPER OWNER.
1143 CONWAY BLDG.

FOR SALE—
NORTH SHORE HOMES.
Artistic 6 room bungalow in Wilmette; sun parlor, fireplace, garage; $6,500 cash; lot 50x132. Bargain at $7,250; $3,000 cash, balance easy terms.
6 room residence in Evanston, near the lake; hot water heat; lot 40x153; price $8,000.
W. K. YOUNG & BRO., 140 S DEARBORN. Rogers Ph. 4847 Central.

WINNETKA SACRIFICE
ACT QUICK—NEED MONEY.

Modern house; 8 rooms, 2 baths; 2 car garage; lot 75x175, 2 blocks from lake; choice location; value $12,000; no reasonable offer refused if sold at once.
McGUIRE & ORR, 69 W. Washington-st.
Winnetka Office: Lincoln and Elm-sts.

FOR SALE—WINNETKA—
Fine solid brick residence; steel beams; slate roof; 10 rooms, 3 baths, 3 glazed porches; modern in good condition; brick garage; driveway; shrubs, trees, flowers, garden, tennis court; beautiful lot 100x200 ft. Value over $30,000. Price, $21,000, or immediate sale. Shown by appointment only.
McGUIRE & ORR, 69 W. Washington-st.
Winnetka Office, Lincoln and Elm-sts.

FOR SALE—SACRIFICE
home. Lot 150x230, one block to lake. House 11 rms.; in good condition, hardwood floors, hot water heat; large dining rm. and fireplace; modern garage. This place can be beautified with small expense. Am leaving city; must sacrifice. Owner Glencoe 157 or call at 800 Sheridan-rd., Glencoe. Terms.

FOR SALE—SHERIDAN-RD. GLENCOE. 1 blk. to lake, 3 blks. to station, beautiful grounds, 9 rooms, 3 baths, billiard hall, garage with sleeping quarters above; real home; cheap at $18,000; owner leaves for west; will sacrifice. $8,000 buys it.
I. J. BLISS & CO. 8 S. Dearborn-st. Rand 6840.

REAL ESTATE—SUB'N—W. W.

PARK RIDGE,

13 miles n. w. of Loop, on C. & N. W. Ry.; beautifully laid out in a natural park; 115 feet above the Michigan; one of the highest points of the city, with country life; shady, paved streets; 15 hole golf grounds.
Mail Soil—Under United State: 8 r. h. w. heated stucco bungalow, glazed porch, fireplace, single car golf gds.; e. front lot, 50x300; $7,500.
Nearly new 7 r. h. w. heated home, large fireplace, living room 14x28, exceptional plumbing, Kellastone exterior, glazed porch, double garage, choice location, sts. paved, trees, parkway; lot 75x175; $8,250, terms.
7 r. modern h. w. heat, oak trim home; double garage; lot 95x165; choice location; grand old elm trees on either side. Owner, just 8 r. h. w. heated bungalow, glazed porch, fine attic, sleeping porch, garage; lot 80x150; sts. paved, trees, parkway; $7,500.
7 r. modern fur. heat bungalow, on choice 50 ft. lot; st. pvd.; $3,500, terms.
Write and tell us what you require in a home. I have it.
17 minutes to Loop & N. W. 5 trains daily.
FRED I. GILLICK.

FOR SALE—FINE LOT FOR 3 FLAT BUILDing; Ravenswood; close to car line, central part Englewood, cheap. C. T. Northrop, Winnetka. Phone Winnetka 1467.

FOR SALE—$3,750 BUYS PARK RIDGE home; bargain; owner. Address O 560, Tribune.

REAL ESTATE—SUB'N—WEST.

FOR SALE—BEAUTIFUL, MODERN 6 RM. concrete bungalow; Cal. style; ideal location, opposite park, car; 20 minute High Lake sta., A. & E. & C.; bargain. Call L. H. Roller, Owner, 1-2 p. m., Cent. 2940.

FOR SALE—WEST MAYWOOD ¼ AND ½ acre plots with comfortable 5 & 7 r. houses; water, gas; 30 min. to city; 11c fare. Very easy terms. Owner. Address N N 494, Tribune.

FOR SALE — MUST SELL TO CLOSE AN estate, exceptionally well built 8 room house; large garage; beautiful wooded lot, 70x209 ft.; best location. Inquire 289 Thatcher-av., River Forest. Phone 4106M.

FOR SALE—BUILDING BUNGALOWS. 1-2 acres, all modern improvements; priced $2,250 to $5,500; easy terms; located on Electric Line. Villa Park Consumers Co. Villa Park, Ill.

FOR SALE — 4 ACRES, MODERN 7 R. house, barn, poultry house, fruit. Consider West Side property. Will exchange for farm, most completely equipped, $4,800. O. J. BOATH, Lombard, Ill.

FOR SALE—LA GRANGE, ILL. BEAUTIful 9 rm. residence, lot 75x150; building like new; will sacrifice; owner going west. Inspect and bring offer. 1 Blackhawk-rd.

FOR SALE—MODERN 6 ROOM HOUSE ON ½ a. lot, 17 miles west of Aurora-Elgin line; $3,200; will accept $1,000 cash or part mortgage. Address S 589, Tribune.

FOR SALE RIVER FOREST LOT, 50X183, facing Lexington for residence or bungalow; price $2,000. 350 Bonnie Brae. Owner, 346 Bonnie Brae.

FOR SALE—5 ROOM HOUSE, LARGE lot, on the main road; fruit and vegetable farm; bargain, $5,500. Owner 49 Monroe-st., Lombard, Ill.

FOR SALE—BEAUTIFUL RIVERSIDE stucco bungalow, h. w. heat; 2 fireplaces, 2 bths. from depot; new and modern; price $7,500. Address P 176, Tribune.

FOR SALE — 5 ROOM, 2 STORY HOME, 1 bath, firepl., furn. ht., oak trim, pine floors; best terms, $3,000. Box 887, Glen Ellyn. Phone Glen Ellyn 1107.

FOR SALE—HIGH ROOM HOUSE, BARN, lot 130x200 ft.; price $5,000. Address M E. HABLE, Hinsdale, Ill.

FOR SALE—HINSDALE—PRICE $7,800. NEW, mod. 6 rm. res.; deep cor. lot; choice location. A bargain. GEORGE RIVERSIDE, Hinsdale, Ill.

FOR SALE—TEN RIVERSIDE HOMES. Change rent day to sanitas gas.
CHESTER H. BRAGG. Berwyn 525.

FOR SALE—7 ROOM NEW MODERN stucco bungalow and half acre; 2 blks. Elmhurst, $6,750; terms. Address N J 584, Tribune.

FOR SALE—15 ACRES CHOICE LAND, house, etc.; 31 miles west of Chicago Union Depot. Tribune Farm, Elgin, Ill.

FOR SALE—BUNGALOW AND OVER ¼ A.; easy installments; near electric stm. & R. R. Weston, Lincoln and Elm-sts., Winnetka.

FOR SALE—WONDERFUL NEW HOME; 3 AC. GARAGE, GARDEN, FRUIT, SHADE. JAS. W. VALLENTYNE, AGT., Glen Ellyn.

FOR SALE—ROOM HOUSE, GARAGE, 15 acres, in Elmhurst; $6,000; $1,000 cash. Address P 244, Tribune.

FOR SALE—ELMHURST, 2 ACRES, FINE home site; owner, 346 Bonnie Brae.

REAL ESTATE—SUB'N—WEST.

A GREAT LITTLE HOME FOR SOMEBODY.

Just the place to rear a happy family; 40 minutes from Loop; 5 rooms, pretty house; on 50x150 ft. lot; in fine neighborhood; east front; light all around; hardwood finish; plenty of closet room; electric lights and gas; sideboard and linen closet; full finished basement; furnace heat, hot water heater; cement sidewalks. Home to station and stores. $4,750. Fair cash payment, balance as rent.
Write me and I will arrange to take you out in my car. Address N N 387, Tribune.

FOR SALE— $35,000.
BEAUTIFUL COUNTRY HOME WITH TEN ACRES, AT WHEATON.
Truly a delightful place, just at the village outskirts, less than a mile north from Aurora Elgc, and C. & N. W. sta., on paved sts.; h. w. heat, elec. light, gas, sewer, and all city conveniences; caretaker's cottage; large garage. Cook county offers few places so charming in all its appointments; clear of incumbrance. Photos at our office.
WM. C. HEINEMANN & CO.
Exclusive Agts. 10 S. La Salle-st.

FOR SALE—IN HINSDALE: 7½ ACRES, best section of town; nearest home north, east, south or west; finest houses in the suburb; planted to fruit trees; 4 houses on property; one large 10 room, 3 small houses; 2 green houses, 200 ft. long, at rear of property; the whole for sale at $20,000. Present owner, widow, will take $15,000 cash and mortgage for $6,000. Drop a line to W. H. EDWARDS, 1064 Peoples Gas Building, Chicago, or call Harrison 2312.

FOR SALE—300 ACRES.

A MOST WONDERFUL FARM AND SUMMER HOME, very complete, adjoins Wheaton, directly opposite Ed N. Hurley and R. R. McCormick's farms.

Address Owner, T 138, Tribune.

FOR SALE—MODERN, 6, 7 AND 8 ROOM houses in delightful Maywood, $3,100 to $6,750, $500 cash and $25 and up per month. Large lots, trees, shrubs, gardens, poultry sheds, paved streets and all modern conveniences, 31 min. to city; take Aurora, Elgin to 17th-av., Maywood Drive, just south of station. Send for circular of cuts and plans. MAYWOOD LAND ASSOCIATION, 127 N. Clark-st. Tel. Main 6700.

WILL BUILD AND FINANCE

Select your plans. Large ¼ ac. lots midst virgin forest, flowers, hills, and dales. Rural life with city convcs. in.

"Beautiful Glen Ellyn."

Save com., deal with owner. Address S 172, Tribune.

FOR SALE—7 ROOM SUBURBAN RESIdence with breakfast room, sleeping porch, tile bath with built-in bathtub, beautifully decorated and up to date in every respect; garage; lot 75x175; $250 cash, balance $5 monthly. Phone, write, or call, W. NEWLAND, Room 40, 106 N. La Salle-st. Phone Main 2045.

FOR SALE—WE HAVE FOUR MORE HIGH grade residences in beautiful River Forest; $20,750, $21,500 and $22,500; all have press brick 4 sides; green and red tile roofs; press brick double garages heate. with tile roofs; homes contain 9 to 14 rooms; prices range $22,500 to $27,500. Owners on premises daily. Chicago-av. and Jackson-av. Phone Oak 4093.

FOR SALE—THE PINES—DELIGHTFUL 14 r. country home, entire blk., heart of Wheaton; billiard rm.; sunroom; every modern luxury; 4 bath; caretaker's house; garage; barn; all kinds of fruit, gardens, artistic landscape; best cash offer or trade for good income city or farm prop., beautiful grove. Ph. Frank. 3977 or O. GORDON, 179 W. Washington.

FOR SALE—GLEN ELLYN. BECAUSE OF removal from state I offer my home at a sacrifice; large lot, near woods, lake, and both depots; 17 large shade trees, fruit, shrubbery; large garage; chicken house; spring porch, 2 screened sleeping porches, quarter sawed oak trim and parquet floors; steam heat; all modern conveniences. L. E. DOW, Owner Hilledale. Mich.

FOR SALE—BARGAIN. 3 BEAUTIFUL 5 r. bungalows; oak finish and all lmpts.; 1 block Madison; $4,650, $4,850, $5,250; $6,500; terms; near "Q" and La Grange cars, Hollywood. See photo. Show Sat. and Sun. A. MENDELL, Owner, 1 Block West of State-st. Central 1385. 427 Arden-av. Hollywood, next station west of Riverside.

FOR SALE—BIG BARGAIN.
LA GRANGE RESIDENCE.
Two story frame and stucco, 7 rooms and sleeping porch; gas, electric light and modern throughout; lot 50x133 feet, located on waterworks' walk from either 5th or Stone-av. depots; $1,000 cash, balance easy terms. Address O G 557, Tribune.

FOR SALE—A GREAT BARGAIN, ABOUT 4 acres; good six rm., bt. w. htd. cottage; every convenience; fine location; high state of cultivation; flowering perennials during entire season; stately trees; walnut, Japanese chestnut, other ornamentals; 2 blks. to station; clear of all debt. Consider residence, vicinity Rogers Park, W. S. WELLER, Elmhurst, Ill.

FOR SALE—$1,000 LESS THAN ACTUAL value, quick sale; nine room home. Wheaton; lot 126 ft. by 188 ft.; room for another house. Address P 255, Tribune.

FOR SALE—NEAR 2 GOOD SCHOOLS, 2 acres, all cleared; 2 houses, barn, chicken house; all improvements paid; title perfect. Address P 231, Tribune.

FOR SALE—ACRES AND HALF ACRES; well located for chickens or garden; near A. E. & C. electric; low prices; very easy payments.

E. A. CUMMINGS & CO.
Central 24. 40 N. Dearborn-st.

FOR SALE—525 N. KENSINGTON-AV., LAgrange, 7 room house, modern brick, lot 100x182; large sunny lot; $13,000; no reasonable offer refused; an ideal garden; terms. Owner, E. COOKE, 1407 Richmond-st., Pittsburgh, Pa., or agents, Robertson & Robinson, La Grange.

FOR SALE—
Modern two flat, on 1st-av., Maywood; lot 50x132; 4 rooms and bath, fruit, shade, and shrubs; trees; price, $4,500; terms, $3,000 cash. This is cheap.

E. A. CUMMINGS & CO.
Cent. 24. 40 N. Dearborn-st.

FOR SALE—GLEN ELLYN—2 ACRES GOOD soil; fruit trees 6 r. house, bath, fur., gas, elec. light, garage, chicken house; also owner will sell furniture and chickens also; owner going to England; price real estate, $7,000; easy terms. LOTHROP LEE BROWN & CO. Glen Ellyn.

FOR SALE—NEW STUCCO 6 ROOM RESIdence with breakfast room, sleeping porch, tile bath with built-in bathtub, beautifully decorated and up to date in every respect; garage; lot 75x175; $250 cash, balance easy terms if desired. OWNER, 606 S. Maywood Ill. Phone Maywood 1600.

FOR SALE—5 ROOM BUNGALOW WITH large attic and bath; hardwood finish in entire way; lot 50x132 with 5 large shade trees; near Desplaines river; will sell for $4,000; $1,500 less than original cost. Phone River side 208 J.

FOR SALE—7 ROOM BRICK RESIDENCE, matured, fireplace, hot water heat, mod. conveniences, lot 60x218; near Waukegan golf club. 603 Naperville-st., Wheaton, Ill.; price $6,000. W. H. Waterbury, 604 First Natl. Bank Bldg.

FOR SALE — BARGAIN, 7 ROOM AND bath, frame house, hardwood floors and trim throughout, gas and electric lights, furnace heat; lot 30x140. Owner leaving town. Price $3,000; $1,500 cash. 160 S. Forest-av., River Forest.

FOR SALE—MAYWOOD, BARGAIN S. W. cor. 7th-av. and Washington-blvd. 72x126, new 8 r. house, h. w. heat, garage; value $8,500; price $6,500; terms. A. B. CLOVER & BRO., 69 W. Washington-st.

FOR SALE—RIVERSIDE, 9 R. HOME, H. w. heat; garage; excellent location; fruit bearing fruit trees, berries, large lawn; lot 100x250; price $5,750 to close estate. Address P 242, Tribune.

FOR SALE OR RENT — TWELVE ROOM house in La Grange; modern in every way; suitable for ideal home for large family or family hotel; bargain. ROBERTSON & ROBINSON, Phone La Grange 688.

FOR SALE—OR RENT—GLEN ELLYN, NEW 6 room bungalow; hot water heat, elec. light; hard and soft water connections. For particulars phone Drexel 5758 or address P 252, Tribune.

FOR SALE—TWO STORY STUCCO MODERN dwelling at Western Springs; two blocks from station, in the best part of town; this place can be bought at a bargain. ROBERTSON & ROBINSON, Phone La Grange 688.

FOR SALE—2 A. LOMBARD, EXCELLENT 7 r. mod. house and bath. Must sell. Address N N 255, Tribune.

FOR SALE—10 A. CORNER GLEN ELYN; sacrifice. Address T 373, Tribune.

REAL ESTATE—ACRE PROPERTY.

FOR SALE—17½ A. FINE GARDEN LAND, 1¾ mi. n. of city, 5 blocks from car, w. of Lincoln-av. Bargain at $350 per acre. Address owner, P 254, Tribune.

FOR SALE—MUST SACRIFICE, 10 ON 87TH-ST. just west of Beverly Golf Club. This is a snap; title cash needed. Main 4836.

FOR SALE—38 ACRES, ON BRYN MAWR-av. at Harlem-av. Ideal for poultry ranch. Colorado. ECKHOFF, Norwood Pk.

FOR SALE—$66 LOT SUBDIVISION, FOR quick sale. Address H D 30, Tribune.

REAL ESTATE—OTHER CITIES.

FOR SALE OR EXCHANGE—1,000 SEAT THEATER, NEARLY NEW, IN TOWN OF 30,000. CLOSE TO COURT HOUSE OF COST $80,000. WILL SACRIFICE FOR $35,000; INC. $20,000. WILL CONSIDER CHEAP IMPD. OR GOOD FARM. OWNER LEAVING. BOX 123 W. WASHINGTON-ST.

HOME SALE—$10 PER MONTH BUYS IT RANCH. $125; $12.50 cash, $1.25 per month; today 17,000; 1920, 50,000. Oil Koralies Wilson's Hotel, Ranger, Tex.

FOR SALE BARGAIN — $2 CASH, $2 monthly, buys five lots on Long Island, New York. Full price $60; only $12 cash. VALIE, 1480 Broadway, New York City.

FOR SALE—FOR CASH, OR EXCHANGE for improved property. Corner 4th and Broadway, East St. Louis, Ill. Apply MRS. F. F. BULLARD, Jacksonville, Illinois.

REAL ESTATE—SUMMER RESORTS.

BY THE SEA, A GENTLEMAN'S SUMMER HOME.

AT NEW LONDON, CONN.
FOR SALE—OR TO RENT—FURNISHED—BEST HARBOR
FOR SMALL MOTOR BOATS.
To close estate will sell at most attractive figure, terms to suit; water front; private dock and best anchorage on the coast; no mosquitoes; Pequot-av., New London, Conn.; large grounds; trees; house 16 rooms; garage; all conveniences; must be seen to be appreciated; three hours from New York; six trains daily each way. Address Executor, Room 1827, Aeolian Building, 33 W. 42d-st., New York.

For Sale—Lake Geneva, Wis.

Modern 22 room house, beautifully located, with quarter mile of lake frontage, 40 acres; with barn, garage, ice house, gardener's cottage, guest house, conservatory, boat houses, etc.; exceptional bargain, $50,000.
HAROLD BRADLEY & CO.,
719 N. Michigan-av.
Phone Superior 6100.

FOR SALE—WISCONSIN SUMMER RESort on large inland lake; all kinds of fish and game; 257 acres; 1 mile of shore line; clubhouse, 8 cottages, large family tent; boats, outbuildings; all completely furnished. Can accommodate 50 people. Rooms engaged until September. Open from June to December. A good investment and money maker. Details and photos at my office. Price $50,000. C. T. A. ANDERSON, 35 S. Dearborn.

FOR SALE—LONG LAKE, ILL., LINDENhurst subdivision; large lots; lake privileges; fine old shade trees; only 42 miles from Chicago, with splendid train service on C., M. & St. P. R. R., and just the place to own a "summer house; fine fishing and boating; lots $100 and up; easy terms. W. M. ERNST, Room 1016 Insurance Exchange Bldg.

FOR SALE—NOW IS THE TIME FOR YOU to secure a high grade summer resort lot on the beautiful North Shore of Fox Lake, an ideal place for your family and children; price $150 and up; terms, $5 down, balance monthly; no interest. Ask Mr. Barbour.
838 Otis Bldg. Franklin 938.

FOR SALE OR RENT—BEAUTIFUL DWELLing and store with six acres of land on lake front, one block from electric car line; sold very cheap if taken at once. For particulars apply to NOLL'S BANK, Waterford, Wis.

FOR SALE—SUMMER HOME, COMPLETEly furnished; garage, motor boat, priv. beach, on inland Michigan lake; 120 mi. from Chicago by auto; 15 mi. from Benton Harbor. Address N 155, Tribune.

FOR SALE—SUMMER HOME; BARGAIN AT $2,500; suitable for 2 families; lot 175x50 ft.; front on Lake Marie, near Antioch, Ill. B. B. BEERS, 1727 Catalpa-av. Ravenswood 556.

FOR SALE—OR TRADE—12 ROOM FURnished bungalow; well shaded, large grounds; boathouse and dock; suitable for hotel. Also 5 room cottage. Long Lake, Ill. W. M. Ernst, 1016 Insurance Exchange Bldg.

FOR SALE—OR EXCH.—FOR IMPROVED Chicago property, vacant lots, equipped summer hotel and 260 acres land; clear. Address T 218, Tribune.

FOR SALE—LAKE FRONTAGE LOTS; ideal spot for summer home or resort; good transp.; $5 down, bal. $5 mo. JOHN A. IMMEL, owner, 3114 N. California-av.

FOR SALE OR EXCH.—LAKE FRONTAGE, 7 room bungalow, southern Mich., $4,000. OWNER. Phone Austin 1806.

FOR SALE — 2 LOTS IN LAKEWOOD, Wheaton; fine location; bargain. P 186, Tribune.

FOR SALE—LOTS ON FOX R., ILL., AND Cedar L., Ind. Address N C 481, Tribune.

FOR SALE OR EXCH.—S. R. HOUSE, CRYstal Lake, Ill. Schubbe, 2109 Powell-av.

REAL ESTATE—FARM LANDS.

Alabama.

FOR SALE—10 ACRES, ALL UNDER CULtivation, 2 miles from shipping station; all level but well drained; rich black top soil on clay subsoil; serviceable building; all fruits are except 150 ac. adjoining on to Assinlobine River, which is covered with small timber; 1,200 ac. ready for crop; land in cult. last year turned $50.00 per ac. gross revenue; an excellent general farming and live stock proposition; especially well located for timbered stock business; good roads, good train service; price $60.00 per ac. Examination and full information on farm can be had at appraised value. J. BARICKMAN, 649 Somerset Blk., Winnipeg, Can.

FOR SALE—320 ACRE FARM IN RED RIVer Valley, near Winnipeg, 3 miles from market and one mile from school; plowed for wheat and oats; rented for 25% of total crop; plan; good house and barn on place; the farm has no waste land whatever, is well fenced and tiled in 35 acres; one of the fine farm home for some one and a bargain on easy terms; $6,000 can handle this farm, including this year's crop and balance on easy payments. For full particulars address T 594, Tribune.

FOR SALE—SASKATCHEWAN LAND, 640 acres, best soil, near market, leased on ⅓ crop plan, ready for 1919 wheat crop. (Crop on whole section eliminated at $30,000.
SASKATCHEWAN-ILLINOIS FARMS CO., LTD., 108 S. La Salle-st.
Main 2466.

FOR SALE—480 ACRE IMPROVED FARM, Red River Valley, Canada, near Winnipeg, New Buildings, Price $14,400; $5,500 mortgage.
$80,000 Modern Apartment House in the heart of Winnipeg; pays good per cent on investment. Will trade for Illinois, Ohio or Indiana land.
O. KILGORE REAL ESTATE AGENCY, Muncie, Ind.

FOR SALE—IMPROVED FARM, RED RIVER Valley, Canada, near Winnipeg; personal property, best of soil, third ready for crops. Price, complete, $45,000.
HOLTON, SEELYE & CO.,
140 S. Dearborn-st.

FOR SALE — 1,200 ACRES, WITHIN 40 miles of Chicago; 4 sets of farm bldgs. F. H. Ward, 403 Harris Trust Bldg.

FOR SALE—160 ACRES GOOD FARM land, near Fort Fraser and Grand Trunk R. R. Will consider exchange; commission to brokers. C. J. LYNCH, South Shore Country Club, Chicago.

FOR SALE—WE BUY AND SELL RED RIVER Valley land in the Winnipeg district. AMERICAN LAND & LOAN CO., Winnipeg, Manitoba.

FOR SALE—4,800 ACRES, ALBERTA, A bargain at $18; also 10,000 acres open prairie suitable for colonization, $20. F. DOUGLITTLE, 927 First Natl. Bk. Bldg.

FOR SALE—1,280 ACRES, FINEST WHEAT farm in Saskatchewan; beautiful soil; highly improved; very cheap. Address Owner, W. W. TIBBALS, Box 573, Columbus, O.

Canada.

FOR SALE — IMPROVED FARM, 2,400 acres, located 25 miles west of Winnipeg, CaCn., 2 miles from shipping station; all level but well drained; rich black top soil on clay subsoil; serviceable building; all fruits are except 150 ac. adjoining on to Assiniboine River, which is covered with small timber; 1,200 ac. ready for crop; land in cult. last year turned $50.00 per ac. gross revenue; an excellent general farming and live stock proposition; especially well located for timbered stock business; good roads, good train service; price $60.00 per ac. Examination and full information on farm can be had at appraised value. J. BARICKMAN, 649 Somerset Blk., Winnipeg, Can.

FOR SALE—320 ACRE FARM IN RED RIVer Valley, near Winnipeg, 3 miles from market and one mile from school; plowed for wheat and oats; rented for 25% of total crop plan; good house and barn on place; the farm has no waste land whatever, is well fenced and tiled in 35 acres; one of the fine farm home for some one and a bargain on easy terms; $6,000 can handle this farm, including this year's crop and balance on easy payments. For full particulars address T 594, Tribune.

FOR SALE—SASKATCHEWAN LAND, 640 acres, best soil, near market, leased on ⅓ crop plan, ready for 1919 wheat crop. (Crop on whole section eliminated at $30,000.
SASKATCHEWAN-ILLINOIS FARMS CO., LTD., 108 S. La Salle-st.
Main 2466.

FOR SALE—480 ACRE IMPROVED FARM, Red River Valley, Canada, near Winnipeg, New Buildings, Price $14,400; $5,500 mortgage.
$80,000 Modern Apartment House in the heart of Winnipeg; pays good per cent on investment. Will trade for Illinois, Ohio or Indiana land.
O. KILGORE REAL ESTATE AGENCY, Muncie, Ind.

FOR SALE—IMPROVED FARM, RED RIVER Valley, Canada, near Winnipeg; personal property, best of soil, third ready for crops. Price, complete, $45,000.
HOLTON, SEELYE & CO.,
140 S. Dearborn-st.

FOR SALE — 1,200 ACRES, WITHIN 40 miles of Chicago; 4 sets of farm bldgs. F. H. Ward, 403 Harris Trust Bldg.

FOR SALE—640 ACRES GOOD FARM land, near Fort Fraser and Grand Trunk R. R. Will consider exchange; commission to brokers. C. J. LYNCH, South Shore Country Club, Chicago.

FOR SALE—WE BUY AND SELL RED RIVER Valley land in the Winnipeg district. AMERICAN LAND & LOAN CO., Winnipeg, Manitoba.

FOR SALE—4,800 ACRES, ALBERTA, A bargain at $18; also 10,000 acres open prairie suitable for colonization, $20. F. DOUGLITTLE, 927 First Natl. Bk. Bldg.

FOR SALE—1,280 ACRES, FINEST WHEAT farm in Saskatchewan; beautiful soil; highly improved; very cheap. Address Owner, W. W. TIBBALS, Box 573, Columbus, O.

REAL ESTATE—FARM LANDS.

Canada.

WHEAT

Europe is hungry for wheat. The United States and Canada must supply it. Saskatchewan is the greatest spring wheat district in North America and its products bring the best prices in the world's markets. It also leads in average yields, as its soil is especially adapted to small grains. We have a number of improved farms for sale. We improved these farms ourselves and know that the cultivation is as good as can be done. These farms are ready for the actual settler to make a home or we will get a renter for non-resident investors.
These farms are capable of paying for themselves in a very short time, as the annual income is large and sure.
We sell on easy terms with small cash payment, so that you need only a small amount of money to own a first class, productive farm. No crop failures at Davidson, Sask.
Write for our illustrated, and quotations and answers booklets.
RENICK, LLOYD & CO.,
105 S. La Salle-st. Chicago, Ill.

FOR SALE—320 AC. IN SASK.; BLACK soil; 80 ac. under cultivation; 2½ miles of station; $21 per acre. Owner. Address P 596, Tribune.

Florida.

FLORIDA IS BOOMING!

An old established, reliable Chicago firm, with A-1 bank references, has purchased a large tract of fertile land in the famous Indian river fruit belt, located in St. Lucie county, Florida.
We will develop a number of 10 acre combination orange, grapefruit and garden truck farms which they will offer for sale under contract on time, or they will take improved Chicago real estate up to $5,000 in exchange. If you are looking for a future independence, investigate this proposition.
Address N J 457, Tribune.

FLORIDA LAND WHOLESALE PRICES

HIGH GRADE GENERAL FARMING
and truck land in small or large tracts; good land for all kinds of vegetables, corn, cotton, sugar cane, hay and live stock; best climate in Florida for poultry, hogs and cattle; farms from 20 to 2,000 acres; all near Tampa and close to shipping station; prices from $25 to $125 per acre; terms, ¼-3 cash, balance 3 years at 5%. The biggest bargains in Florida today. If you want real land at the right price, write at once; wholesale prices call or write for maps and full details.
A. H. CHAPMAN & CO., 1425 MADISON-ST., CHICAGO.

A Home and Income for You IN SUNNY FLORIDA.

Be independent; own a grapefruit and orange grove, a truck or poultry farm. Increase your income. You can start a grove today under our new plan. Whether you want 5 acres or 640 or more, it costs you nothing to let us show you what we can do for you and you want, in the best location in the state, at a price you can afford to pay and on the easiest terms you can get out of debt. Call or write for our large free descriptive book.
NORTH TAMPA LAND CO.,
804 Tower Bldg., Chicago.

FOR SALE — 19,000 ACRES OF HIGH grade citrus fruit, trucking, live stock, and general farming land; 5 mile frontage on Gulf of Mexico; one of the best tracts in Florida; bargain price; easy terms; also 2,500 acres fine live stock and general farming land, 5 miles from Tampa; bargain; long time payments. C. E. THOMAS, 6 N. Michigan-av., Chicago.

FOR SALE—KLORIDA BUNGALOW—Thoroughly modern; plastered and finished in natural wood; front and rear porches. All furnished and ready to move in. Large corner lot, fine shrubs, gardens, boulevard between Tarpon Spring and St. Petersburg. Finest climate in Florida. Price only $2,000; owner. Address O G 216, Tribune.

FOR SALE—THE GARDEN SPOT OF AMERica, at Lake Worth, Florida; citrus groves, truck, cattle, dairy and poultry farms; 365 days sunshine in the year; good markets all year; home sites, fully improved; 6 miles from Palm Beach; 2 miles from Lake Worth; 4 miles around to Atlantic and gulf streams. For literature phone Graceland 7801, or write W. HICK, 4060 Clarendon-av.

FOR SALE—ORANGE AND GRAPEFRUIT grove; will sacrifice at one-half price, cost $30,000 in trade, will take $15,000; 30 acres of oranges and grapefruit, 10 acres in young orange trees, adjoining unimproved; grove 7 and 8 yrs. old, in perfect condition; 9 miles north of Miami on Dixie highway. Address N J 467, Tribune. Harris Trust Bldg. Rand. 1642.

FOR SALE—DAIRY DOING $80 CASH, 10 high grade cows per week; 10 pedigree beautiful home; horses, cows, hogs, tools, furniture; everything complete and going; rent for 2 years; $2,000 cash. Address P 247, Tribune; write for inventory and particulars. BEN SCHEFFLER, Route 2, Lake City, Fla.

Free Carfare to Florida.

Round trip on 10 acres. One way on 5 acres, $35 per acre. Monthly payments. Write for booklet. Also improved and partially improved places.
M. G. KIBBE, 130 N. Wells-st., Chicago.

FOR SALE—ACRES OF HIGH GRADE citrus fruit trucking farm, 7 miles from Arcadia, Fla., De Soto Co., ½ mile from Gardner Station, very low price. CHARLES MAS-SON, 1508 N. Hoyne-av., Chicago.

FOR SALE — CLEARWATER, FLORIDA, healthy young orange grove of ten acres, with a room bungalow; near town and just off main brick road; $3,000; a bargain. JAMES V. DAVIDSON, Clearwater, Fla.

FOR SALE—IN FLORIDA, POLK CO.; TEN acres near city grove four years old, situated on the famous Highlands and Dixie Highway. For particulars address L. L. FLEU, 797 Van Buren-st., Chicago.

FOR SALE—FLORIDA—WE WILL BUILD your home on rich farm near Jacksonville at only $5 per month. Write JAX. HEIGHTS Co., Jacksonville, Fla.

FOR SALE—6,000 A., NEAR ARCADIA, Fla.; will take farms in trade. H. H. BUSCH, 1338 Main-st., Dubuque, Ia.

FOR SALE — 10 ACRES IN FLORIDA IN dian River land. Inquire 1459 W. 71st-st. or phone Stewart 6549.

FOR SALE—ORANGE LOTS, 1 CORNER, IN Lake Worth, 6 miles south of Palm Beach. Or trade for what? Address T 338, Tribune.

FOR SALE—MY 10 A. NEAR ORLANDO, $98; or ½, $49. Address T 312, Tribune.

Illinois.

FOR SALE—OR RENT—BEST EQUIPPED chicken and hog farm near Chicago; 10 bldgs., machinery; ½ value. Owner, MRS. E. WEST, 436 Roslyn-pl.

FOR SALE—FARMS OF VARIOUS SIZES and values, in Fox River Valley (Elgin Dairy) district. H. L. GIVEN & SON, Elgin, Ill.

FOR SALE—LOOK—40 A. FARM NR. CHIcago; good house, barn, bldgs., stock, machinery; black land; $6,250.
Will lease 160 A. with 35 S. Dearborn-st.

FOR SALE—160 ACS. RICH BLACK SOIL, near barn, and other bldgs.; stone rd.; 1½ mi. to depot; 50 mi. Chicago. Home.
GEORGE BEATON, Hinsdale, Ill.

FOR SALE—102 A. RICH, LEVEL LAND; 30 a. heavy timber, walnut trees; fine water; no improvements; 7 mi. south Rockford; owner. Address X 130, Tribune.

FOR SALE—GOOD 80 A. STOCK FARM, 30 mi. N. W. of city; good bldgs. 1 mi. to town; 2 mi. to station; 1 mi. to school; 19 S. La Salle-st. R. 1026. Ph. Cent 3358.

FOR SALE—500 ACRES RICH BLACK PRAIrie land, 8 miles from town; no overflow; $50,000. E. E. MINTON, Holland

REAL ESTATE—FARM LANDS.

Wisconsin.

HOME LANDS

SALES PLANS NOS. 1 AND 2

We build you a house and barn, sink a well, buy you cow, calf, pigs, sheep, chickens, tools. We also furnish dynamite for stump blasting, manure spreader and farming machinery. On No. 1 we require $500 down on 40 acres. No further payments for five years on 10 acres and interest. Larger tracts at similar terms.

Land without improvements: $25 per acre, $15 per month, or annual payment of $100 down and $120 per year on 10 acres. When $500 is paid we give you the benefits of Credit Plan in Sales Plan No. 2.

Our prices range from $20 to $25 and $30 per acre for agricultural land. Stony land for grazing land at very low prices. Sell each land and swamp land we do not offer for sale.

INCREASED VALUES.

You want the greatest reward for your labor in developing land. You do not want to expend labor and money improving land for others to reap increased values when it comes. Therefore it is important that you be careful in the selection of soil. Poor soil is of little value even if it is cleared, because it will produce little or nothing without expensive and careful building up. Take into consideration the districts you are familiar where land values range from $50 to $100 and $300 per acre for improved land. The variation in price is regularly due to the soil.

Oconto River Valley Land.

Oconto and Oconto counties, Wisconsin, will stand the test as to soil and location. The land is a rich clay loam with sufficient sandy loam to retain moisture and prevent packing. Will not bake or crack. It contains the essential elements, such as nitrogen, phosphorus, potassium, calcium, magnesium, iron, sulphur, etc., and will stand growing of wheat, oats, barley, rye, potatoes, clover, timothy, and all root crops. Small fruits and apples do well.

It is located close to railroad towns, roads, and trading centers. Within easy reach of Chicago and Milwaukee by railroads and boats, etc., for transportation. Many lakes, creeks and rivers. Much timber, which, when converted into cordwood, pulpwood, ties, etc., brings ready cash till stumps can be cleared, but on a basis of $500 per acre on a reasonable term of years. The price contains 655 acres and is located in the county seat; price $16,000 per section, priced at $5.000. The sections at $2,500 each. This partly raises excellent alfalfa and corn. It is a question as a good investment out of the army. Write us for our financial responsibility and business integrity, we help you to your home bank or any Chicago or Milwaukee bank. We can sell on terms.

HOME LANDS INC.

547 MANHATTAN BLDG., 431 S. DEARBORN ST., CHICAGO, ILL.

YOU CAN

Make money in this rapidly developing dairy section of North Central Wisconsin. A 40-acre farm, 30 cows, 30 hogs, 30 acres of timothy, clover, rye, oats, barley, buckwheat potatoes, and all the vegetables. Get information from G. Parker, Commissioner of Immigration, Madison, Wis.

We are OWNERS of improved and partly improved farms in Taylor, Lincoln, Langlade, Oconto, Marinette and Clark Counties, Wis., and on liberal terms—10 years to pay. WE SELL HORSES, COWS, HOGS, ETC., ON SAME TERMS. WRITE TODAY FOR FREE LITERATURE.

Farms range in price from $1,000 up. Many available for $2,000 to $4,000 to $7,000. Places with and without stock. Down payment, 1-5 to 1-3 and interest. Larger tracts at similar terms.

Land without improvements: $25, $30 and $35 per acre, $15 per month, or annual payment of $100 down and $120 per year on 10 acres. When $500 is paid we give you the benefits of Credit Plan in Sales Plan No. 2.

Our prices range from $20 to $25 and $30 per acre for agricultural land. Stony land for grazing land at very low prices. Sell each land and swamp land we do not offer for sale.

INCREASED VALUES.

You want the greatest reward for your labor in developing land. You do not want to expend labor and money improving land for others to reap increased values when it comes. Therefore it is important that you be careful in the selection of soil. Poor soil is of little value even if it is cleared, because it will produce little or nothing without expensive and careful building up. Take into consideration the districts you are familiar where land values range from $50 to $100 and $300 per acre for improved land. The variation in price is regularly due to the soil.

Oconto River Valley Land.

Oconto and Oconto counties, Wisconsin, will stand the test as to soil and location. The land is a rich clay loam with sufficient sandy loam to retain moisture and prevent packing. Will not bake or crack. It contains the essential elements, such as nitrogen, phosphorus, potassium, calcium, magnesium, iron, sulphur, etc., and will stand growing of wheat, oats, barley, rye, potatoes, clover, timothy, and all root crops. Small fruits and apples do well.

It is located close to railroad towns, roads, and trading centers. Within easy reach of Chicago and Milwaukee by railroads and boats, etc., for transportation. Many lakes, creeks and rivers. Much timber, which, when converted into cordwood, pulpwood, ties, etc., brings ready cash till stumps can be cleared, but on a basis of $500 per acre on a reasonable term of years. The price contains 655 acres and is located in the county seat; price $16,000 per section, priced at $5,000. The sections at $2,500 each. This partly raises excellent alfalfa and corn. It is a question as a good investment out of the army. Write us for our financial responsibility and business integrity, we help you to your home bank or any Chicago or Milwaukee bank. We can sell on terms.

HOME LANDS INC.

547 MANHATTAN BLDG., 431 S. DEARBORN ST., CHICAGO, ILL.

YOU CAN

Make money in this rapidly developing dairy section of North Central Wisconsin. A 40-acre farm, 30 cows, 30 hogs, 30 acres of timothy, clover, rye, oats, barley, buckwheat potatoes, and all the vegetables. Get information from G. Parker, Commissioner of Immigration, Madison, Wis.

Missouri.

LE—A CENTRAL MISSOURI HEREFORD FARM

re farm, 3 miles from county seat; 3 colleges, 2 state institutions; one of best counties in central Missouri; large new dwelling, hot water heat, lights; new tenant house, cattle watered, splendid bluegrass pasture; close way. Will price with or without 120 pure-bred Herefords at bargain proposition. Some exchange will be considered. Apply W. E. Jamison, Mo.

UTHEAST MISSOURI.

"SIKESTON DISTRICT."

ricultural loam corn, wheat, clover, timothy land for sale by PAYSON-SMITH Ltd. ; improved and unimproved land in small tracts, two crops each year; ter pasture. Leave the cold frosty ; These lands are well drained, near ; Write for illustrated booklet. CALEB SMITH, Agr. Land Dept., Sikeston, Mo.

New York.

LE—$14,000 BUYS 360 ACRES, 5½ miles north of Chenango, 5,500 pop. 200 acres 35 acres splendid pasture, 25 acres timber, 2 story dwelling, 8 room house, cement barn, spring, creek, abundance of water, including 49 head cattle, 2 horses, and splendid equipment; $4,000 will handle. Free list. ELLIS BROS., Springville, N. Y.

North Carolina.

LE—BEST CORN LANDS IN U. S. ; wholesale prices; easiest terms. Write for facts now. J. E. Latham, John Lumber Co., 956 First Nat. Bank Bldg., Chicago. Phone Majestic 7542.

LE—NEW BLACK CORN LAND; terms to settlers; close to Chicago; mild and winter climate; write for booklet. SOUND FARMS, 634 Otis Bldg., Chicago, Ill.

South Dakota.

LE—SOUTH DAKOTA LANDS.—Over several good quarter sections, one-half section and one full section of land within the Pine Ridge Indian Reservation, South Dakota, Bennett county. I bought these lands in South Dakota, bring into the U. S. army. Now being discharged; must sell, not for speculation, but on a basis of $500 per section cash and the balance of purchase on annual payments at 6%, or on a reasonable term of years. The land contains 655 acres and is located in the county seat; price $16,000 per section, priced at $5,000. The sections at $2,500 each. This partly raises excellent alfalfa and corn. It is a question as a good investment out of the army. Write us for our financial responsibility and business integrity, we help you to your home bank or any Chicago or Milwaukee bank. We can sell on terms.

HOME LANDS INC.

547 MANHATTAN BLDG., 431 S. DEARBORN ST., CHICAGO, ILL.

YOU CAN

Make money in this rapidly developing dairy section of North Central Wisconsin. A 40-acre farm, 30 cows, 30 hogs, 30 acres of timothy, clover, rye, oats, barley, buckwheat potatoes, and all the vegetables. Get information from G. Parker, Commissioner of Immigration, Madison, Wis.

We are OWNERS of improved and partly improved farms in Taylor, Lincoln, Langlade, Oconto, Marinette and Clark Counties, Wis., and on liberal terms—10 years to pay. WE SELL HORSES, COWS, HOGS, ETC., ON SAME TERMS. WRITE TODAY FOR FREE LITERATURE.

Farms range in price from $1,000 up. Many available for $2,000 to $4,000 to $7,000. Places with and without stock. Down payment, 1-5 to 1-3 and interest. Larger tracts at similar terms.

Land without improvements: $25, $30 and $35 per acre, $15 per month, or annual payment of $100 down and $120 per year on 10 acres. When $500 is paid we give you the benefits of Credit Plan in Sales Plan No. 2.

Our prices range from $20 to $25 and $30 per acre for agricultural land. Stony land for grazing land at very low prices. Sell each land and swamp land we do not offer for sale.

INCREASED VALUES.

You want the greatest reward for your labor in developing land. You do not want to expend labor and money improving land for others to reap increased values when it comes. Therefore it is important that you be careful in the selection of soil. Poor soil is of little value even if it is cleared, because it will produce little or nothing without expensive and careful building up. Take into consideration the districts you are familiar where land values range from $50 to $100 and $300 per acre for improved land. The variation in price is regularly due to the soil.

Oconto River Valley Land.

Oconto and Oconto counties, Wisconsin, will stand the test as to soil and location. The land is a rich clay loam with sufficient sandy loam to retain moisture and prevent packing. Will not bake or crack. It contains the essential elements, such as nitrogen, phosphorus, potassium, calcium, magnesium, iron, sulphur, etc., and will stand growing of wheat, oats, barley, rye, potatoes, clover, timothy, and all root crops. Small fruits and apples do well.

It is located close to railroad towns, roads, and trading centers. Within easy reach of Chicago and Milwaukee by railroads and boats, etc., for transportation. Many lakes, creeks and rivers. Much timber, which, when converted into cordwood, pulpwood, ties, etc., brings ready cash till stumps can be cleared; but sell not on a basis of $500 per acre on a reasonable term of years. The price contains 655 acres and is located in the county seat; price $16,000 per section, priced at $5,000. The sections at $2,500 each. This partly raises excellent alfalfa and corn. It is a question as a good investment out of the army. Write us for our financial responsibility and business integrity, we help you to your home bank or any Chicago or Milwaukee bank. We can sell on terms.

HOME LANDS INC.

547 MANHATTAN BLDG., 431 S. DEARBORN ST., CHICAGO, ILL.

Tennessee.

LE OR EXCHANGE—6,500 ACRES, timber and grazing lands, centers at $65,000; equipment, over 40 miles timber, on Dixie Highway, coal; price $320 per acre; terms for good clear Chicago income. Tom 36, Goshen, Indiana.

Virginia.

LE—OWN A FARM IN THE STATE OF VIRGINIA.

nd of prosperity, where crop failures own. The crops we raise are corn, of small grains and all vegetables of every and fruit in abundance.

ve churches of every denomination. good, moral and industrial surroundings good roads, pure water, an ideal and we are close to the large Eastern ets.

YOUR OPPORTUNITY to secure one west farms from 40 acres to 1,000 ; will consider other property as part payment for these lands.

ee Virginia is a good place to

URTHER PARTICULARS WRITE REAT EASTERN LAND CO., Lynchburg, Va.

LE—DAIRY FARM; OR RENT; $65 available, high state cultivation; ising cows, etc.; modern buildings, ctric power; estimated income $2,500 ale, 25c quart; $15,000 to $25,000 profit, depending upon management; ; $10,000 handles; clean or small lime opportunity; All mail available 4. For interview, full details, address Box 4222 Tribune.

Wisconsin.

LE—GET YOUR VICTORY FARM Railway land grant lands in Wisor actual settlers at low prices and terms; close to markets, schools, and on good Large tracts for stock grazing. Free ers to locate. Write for particulars. Soo Ry. Minneapolis, Minn.

LE—HARDWOOD CUTOVER LAND. m clay subsoil. Neither sandy nor Close to good schools and good in the heart of the dairy country, directly with the owner. No agents. mmunication. Price and terms in booklet No. 3. Northwestern Land Department, Stanley, Wis.

LE—BUY A FARM ON YOUR OWN 10 acres of choice cut-over hardwood land, close to town, intersected by roads, nothing better in Wisconsin. ; small payment down; balance your time or close out entire tract. Write booklet of information to settlers. Wisconsin Land Co., Tomahawk, Wis.

LE—IN RUSK COUNTY, WISCONhave thousands of acres of hardtimber land, cleary loam soil; our lis free investment counsel. Also list in partly improved farms. We sell best terms. Ellingson Cloverland Co., 200 Hawkins, Wis.

LE—CLOVER LAND IN MARINETTE Wis., where farmers grow rich; kets; 1 hour's ride from Chicago. e or investment in this district is one good farm lands, write SKIDMORE O, 2018 Skidmore Bldg. Marinette, Wis.

LE—DON'T WAIT: AN EARLY this year means big demand for our ; Ridgeway Valley, upper Wisconsin, the right information free. We rs. L. Gates Land Co., Milwaukee, Wis.

LE—68,000 ACRES OF CUTOVER Ashland and Bayfield Counties; ll ready for settlement. A fine chance for people with small capital to handle same. WILLOW LUMBER CO., Hayward, Wis.

LE—DAIRY OWNER—160 ACRE WIS. 80 acres cultivated, 20 pasture in rye, good condition, no stock; must sell at once; terms reasonable. Address S 408, Tribune.

LE—$200 DOWN BUYS 80 ACRE miles north of Chicago, finely located acres cleared, 20 acres timber, large ance open land, all tillable; spring ; good soil and water; easy terms. W. HILL, LADYSMITH, WIS.

LE—MUST SELL 121 A. FARM. MONROE COUNTY, WISCONSIN LAND CO., 1024 Bldg., Marinette, Wis.

LE—EXCURSION RATES THIS WK. selling land all winter. Don't the other fellow get the best. 25,000 acres of choice hardwood over timber land to select from. Terms good timber. Silo loan plan. Price to $30 an acre. $2 an acre down, balance to suit your own terms. See us Monday, buy Tuesday.

WM. H. BROWN & SONS,
La Salle-st., Chicago.

Miscellaneous.

BIGGEST FARM SNAP IN SOUTHERN WISCONSIN.

acre farm near good R. R. station, 60 acres under plow, dairy district. Fine buildings, modern equipment throughout; a snap price. Pike and Rowbottom, Beloit, Wis.

FOR SALE—BUY A FARM ON YOUR OWN TERMS. 20,000 acres of choice clay loam land, close to town, intersected by railroads; will sell in small tracts to settlers on your own terms or close out entire tract. Write us for booklet and full particulars. Wisconsin Land Co., Ladysmith, Wis.

FOR SALE—FINE WISCONSIN DAIRY farms and cattle ranches; all sizes at lowest prices and easiest terms; unimproved hardwood land to actual settlers on terms of 10 years, no payment down; no payments for 10 years, and no interest payable for 2 years. Ask for new list. HARDY & RYAN, Wisconsin, Wis. Dept. C.

FOR SALE—SMALL FARM, CHEAP, NEAR Warren; about 20 acres cultivated; 6 of it timber, stone cellar, barn, apple and cherry trees, poor or all, or lease on shares. P. WARREN, Warren, Ill.

FOR SALE—ON ACCOUNT OF OLD AGE 130-A. BEST SOIL, VILAS CO., $10 a; ready cash this spring; $3 cash, 5 yrs. Address T 262, Tribune.

FOR SALE—6,500 ACRES, FLORENCE cutover hardwood lands, good soil; ization proposition or investment T. Fisher, Florence, Wis.

FOR SALE—AT A BARGAIN, 120 ACRES proved, good buildings, all stock ery; will sell for $6,000. L. Louis Grose, Wis., Route No. 1.

LE—OR EXCHANGE—97 ACRE the central part of Wisconsin, all ivation, fruit, cattle, and machinRockwell, 3196 Tribune.

LE—215 ACRES NEAR SILVER Wis., 70 under cult., real timber and farm. Also stock, horses and Address S 289, Tribune.

—600 ACRE FARM WITH GOOD four miles from city; best land county, Wisconsin. Correspondence Wm. LADD, Arcadia, Wis.

—FARM FROM OWNER; CHEAP; mission; very richest soil. DR. 022 North-av., Chicago. Belmont

—ANY PART OF 100,000 ACRES s or farms, Wis. or Mich. Write and prices. Mrom city. Beat and Land Co., Manistique, Mich. Box 64.

—$8,000. PART CASH. WILL sell farm; good buildings, all fenced, all tools; five miles from Nekoosa, Wis. R. 1.

REAL ESTATE—FARM LANDS.

Miscellaneous.

$2,000 Down Gets 347 Acres, 4 Horses, 22 Cows, and

7 heifers, 7 yearlings, bull, hogs, poultry, farming tools, wagons, harnesses, hay, fodder; on improved road, R. F. D., 3 miles R. R. village, 75 cow pasture, wood, fruit; good 14 room house, 100 ft. basement barn, silo, other barns, poultry houses, etc.; aged owner sacrifices complete outfit; $8,800; easy terms. Details this money maker page 5 Bargain Catalogue 17 states; copy free. Dept. 312 C. STROUT FARM AGENCY, Marquette Bldg., Chicago.

236 A., 31 Head Stock, $6,600.

Details in Free Bargain Catlg.

Eastern Farm Agency, 118 N. La Salle-st.

REAL ESTATE—FRUIT LANDS.

FOR SALE—OR EXCHANGE—9 YEAR OLD apple orchard, Washington; no agents. Phone Majestic 7803. 1403 Lumber Exchange Bldg.

REAL ESTATE—COUNTRY.

FOR SALE—LA PORTE, IND.—

A gentleman's country home in this beautiful city; six acres, apple, pear, cherry orchard; oak trees, 12 rooms, hardwood finish; gas, electric lights, running water, enamel baths, steam heat, asphalt streets and cement walk to residence; one mile from courthouse; price $15,000; part trade; easy payments.

ALBERT WAHL, 1741 Conway Bldg., 111 W. Washington, Chicago, Ill.

FOR SALE—NOW IS THE TIME TO BUY attractive home near city; fruit, shade. Low price. Owner. Address S 230, Tribune.

REAL ESTATE—TIMBER AND COAL

HARDWOOD LAND (CAL.)

EUCALYPTUS TREES, 8 acres, 800 trees to acre, can cut for lumber in 3 yrs. and double your money. Owner—a Chicago business man needing cash, will sacrifice equity $4,000 for quick sale, mtg. $1,000; interested you MUST act quick on this bargain. Address T 357, Tribune.

FOR SALE—LARGE TRACT OF COAL LAND in Jefferson county, Ohio, one mile from railroad; test shows from 2 to 4 veins four to seven feet thick; can be bought cheap in fee, or coal only; plenty of timber and water. Write FRANK McNUTT, Ford City, Pa.

FOR SALE—A CHANCE ON CANADIAN TIMBER. I can offer for sale 50 sections virgin spruce, fir and pine, suitable for lumber or pulpwood, for mill, price, and other particulars address EDWIN TILLSON, Tillsonburg, Ontario.

REAL ESTATE—CATTLE RANCHES.

FOR SALE—CATTLE, SHEEP, HOG, GRAIN, alfalfa, and fruit ranches, from 40 acres up to 82,000 acres, price, from $10 per acre to $1,250,000. Some of these ranches are owned by old people wanting to retire, some are estates that have been settled, some have been poorly managed and must be sold.

We have ranches that are stocked with cattle and sheep, are paying splendid profits, and will be sold with or without the live stock at fair and reasonable prices. We have large improved ranches that present wonderful possibilities and can be bought right. We also have large tracts of land suitable for ranching and colonization, irrigation and subdivision. There are many small tracts of land in these ranches that are good for ranching and colonization, irrigation and subdivision. There are many small tracts of land in these ranches that are good for general farming.

According to the 1919 Almanac and Year Book the total value of all the real and personal property of the great state of Illinois, including its cities, railroads, etc., is less than $15,000,000,000 (fifteen billion dollars). The United States Government Census Bulletin 641 estimates that in two counties of Colorado, containing about 1,000 square miles, there are said to be annually produced 20,000,000,000 (twenty billion) pounds of oil and 300,000,000 (three hundred million) tons of ammonium sulphate. By this means an average of more than 16,000 barrels of oil and more than 140 tons of ammonium sulphate (fertilizer) are made. You can sell some of this land as low as $500.00 per acre. Write us like this. This is where truth is stranger than fiction. Here is the greatest opportunity that ever came to you. See us at once before it is all sold.

Having been engaged in ranch management for years, I may be of service in assisting you in the selection of a suitable ranch. Remember, we have ranches for sale in California, Oregon, Idaho, Montana, Utah, Wyoming, Colorado, New Mexico, Arizona, Kansas, Missouri, Texas, and Oklahoma. No trades considered. These lands are for sale. Come in and talk with me. J. ANDREW, Room 1403 Great Northern Bldg., 20 W. Jackson-blvd. Phone Wabash 5223.

CALIFORNIA RANCH.

Located within 7 miles of Trans-continental Line, with an overnight haul to the nearest ogden market. This grand ranch contains 679.000 acres on the California-Nevada line, heavily watered, fenced and cross fenced, with complete and full equipment; buildings, barns and sheds. Fifteen thousand head of cattle have been on this property at one time. This ranch practically controls three million acres of excellent grazing lands, by reason of complete control of water supply. There were eight thousand tons of hay cut and stacked last season. From a beef cattle standpoint remarkable water supply and unusually large range conditions, there is no finer property on the market. Are selling this property. It is a big money maker and will make a fortune for some one. Price $375,000; some terms. Will exchange; no trades. Address H D 18, Tribune.

REAL ESTATE—MISCELLANEOUS.

FOR SALE—3, 6, 12 FLATS AND UP; ALSO business block on 20% basis; these are all sacrifices to close estate.

McKEY & POAGUE,
133 W. Washington-st. Main 4382.

FOR SALE—SUBS. BUILT MODERN TWO apt. bldg.; hot water heat; garage; excellent trans.; will sacrifice. Address X 63, Tribune.

FOR SALE—2 FLAT BLDG., BRICK, 5 AND 6 rooms; modern; terms reasonable; good trans. Address X 115, Tribune.

LAND INFORMATION.

FARM OPPORTUNITIES IN UNITED STATES

IF YOU are interested, write to the Homeseekers Bureau, 1 S. Dearborn, Chicago, for free information, naming the state the advantages of which you desire to investigate, and giving full particulars about your requirements.

The Homeseekers Bureau is NOT selling real estate. Its mission is to furnish dependable data regarding land values, production, markets, climate, schools, churches, roads, etc., to those who wish to engage in farming, stock raising, dairying, poultry raising and kindred pursuits. A letter will bring an answer which may help in solving your problems of living.

Address J. L. EDWARDS, Manager, Room 121, Agricultural Section, Railroad Administration, Washington, D. C.

MANUFACTURERS, FARMERS, STOCKMEN,

MINERS.

Learn More About Colorado.

With the close of the world war the greatest westward movement in history is beginning. Colorado has hundreds of thousands of acres of good farm land at prices far lower than in the east. Fertile soil and the best climate in the world. Free classified information concerning land areas, undeveloped irrigation opportunities, crop production, public finances, education, etc. Valuable information for each county. Splendid opportunities for farmers, stockmen, and manufacturers dealing with farm products. State Year Book, giving details for all counties, 40 cents. Other literature free on application. If you are interested write the Immigration & Publicity Department, State Board of Capitol Bldg., Denver, Colo.

I HAVE NO FARM FOR SALE, BUT WANT some good neighbors and will act as agent for the right kind of people who want a Wisconsin country home and farm. Fifty miles north of Milwaukee in a beautiful lake shore section where gentleman's farms will pay 10% and provide all the pleasure of a country home. References required and given. Address B W 46, Tribune.

FREE GOVERNMENT LANDS—OUR OFFICIAL 112 page book "Vacant Government Lands" lists and describes every acre in every county in U. S. Tells location, price to apply, how secured FREE. 1919 map and land guide, new laws, lists, etc. Price 25 cents postpaid. WEBB PUBLISHING CO., Dept. 61, St. Paul, Minn.

THIS WEEK THE WISCONSIN DEPT. OF Agriculture has a representative, Mr. Packer, director of immigration, at the office of the U. S. Dept. of Labor, 110 N. Dearborn-st. See him about Wisconsin soil, climate, and crops. Information free. Phone Randolph 7140. Ask for Mr. Packer.

HOMESEEKERS, WASHINGTON WANTS you. Write for official bulletin giving detailed description of the State of Washington by counties; farming opportunities, land statistics, general resources, etc. Address I. M. HOWELL, Secretary of State, Dept. H 3, Olympia, Wash.

SOUTH DAKOTA BACKS ITS FARMERS with state credit and can settle 2,000 farmers on splendid dividend paying farms near markets and schools, to produce foods needed by a hungry world. Write State Bulletins, write South Dakota Immigration Department, Capitol, C-37, Pierre S. D.

FREE WISCONSIN BULLETINS. Soil, climate, and crops. Immigration Bureau, Dept. of Agriculture, Madison, Wis.

REAL ESTATE WANTED.

For Cash.

WANTED—SMALL FARM; GOOD BLDGS.; good soil; near town; give full particulars. Address L. YOUNG, 6346 Maryland-av.

WANTED—VACANT, RIPE TO IMPROVE. Locate with full particulars and price. No brokers. Address S 243, Tribune.

WANTED—BUNGALOW OR COTTAGE, $3,000-$4,000; living Park vicinity; particulars. Address X 139, Tribune.

WANTED—HOUSE OR BUNGALOW, 6 OR 7 rms. North Side; immediate possession or May 1. Address P A 481, Tribune.

WANTED—REAL ESTATE FOR CASH; TWO to $5,000 and $20,000 want well paying lots; $8,000 and $20,000 want well paying S. S. equities. Depositors State Bank, 1st S. S. equities. Depositors State Bank, 1st S. Address M 208, Tribune.

WANTED—FOR CASH, MODERN 7 OR 8 flat north of Wilson-av. S. Schallmann & Co., 1207, 133 W. Washington-st.

REAL ESTATE WANTED.

For Cash.

WANTED—I AM LOOKING FOR A VACANT lot on the South Side, south of 63d-st.; can pay several hundred dollars and pay balance on contract; must be near good transportation. Address P A 530, Tribune.

WANTED—THE BEST 2 OR 3 FLAT STEAM or hot water heated bldg. which we can buy for cash. No trades offered. Want possession May first. Submit exact location with your best price for quick action. Address M O 143, Tribune.

WANTED—TO BUY RESIDENCE, NORTH Side, within 6 or 8 blocks north of Lincoln Park. Want modern first class home, comparatively new. $35,000 to $50,000. Not a large house. Want garage. Answer confidential. Give particulars. Address T 565, Tribune.

WANTED—I HAVE A SMALL AMOUNT OF cash and will consider an equity in vacant lot on South Side at reasonable price; also have North Side lot in good section which I will trade as I am moving South. Address O 447, Tribune.

WANTED—2 OR 3 MODERN APT. BLDG., 5 or 6 rooms each; must be light both sides, near lake or drive, between Wilson and Howard; prefer rear L; no heat and garage; all cash; must be bargain. Address T 344, Tribune.

WANTED—BEST BARGAIN IN GOOD 80 TO 100 ft. lot; no cheap buildings; within 25 miles of La Salle, Ill., for cash. Address A. DART, 1411 Columbia terrace, Peoria, Ill.

WANTED—10 OR 12 ROOM RESIDENCE with about 100 ft. or more of ground on North Shore Glencoe or Hubbard Woods preferred; will pay about $35,000. Address T 120, Tribune.

WANTED—$100,000 WORTH OF REAL Estate, any kind business property, flats, vacant or scattered property of all kinds; prefer to deal with one single owner and make quick deal. Address T 251, Tribune.

WANTED—FOR CASH, BUSINESS BLOCK about $200,000, mortgage not more than 4 times net income; higher than 4 times rent; rather deal with owners direct. Address N N 290, Tribune.

WANTED—TO BUY DIRECT FROM OWNER, nice house, over 10 rooms, with good sized lot, in Winnetka; state full particulars; location on lake preferred. Address N N 201, Tribune.

WANTED—2 FLAT, 6-7 ROOMS, NO FURnaces, in 1st class residence neighborhood, north or south; will consider cottage; have $3,000 cash; east of Cottage Grove-av. Address N E 566, Tribune.

WANTED—WILL BUY OR RENT A NUMber of buildings suitable for factories or warehouses or vacant sites for same; 5,000 to 100,000 sq. ft. J. N. BUCHANAN, 74 W. Washington-st.

WANTED—HAVE $500 CASH AND $35 PER month buying equity in Oak Pk. or Austin bungalow or flat; must be cheap. Transportation. Address O E 84, Tribune.

WANTED—12 OR 18 APARTMENT BLDG. in South Side, for cash clients. Send full particulars. JOHN B. DE YONEY & CO., 153 W. Washington-st.

WANTED—$5,000 CASH FOR BEST N. S. equity. Quick act in 24 hrs. See Mr. Reninger.

WANTED—5 OR 6 ROOM BUNGALOW, brk. or frame, between Kedzie and Central-av. and Lawrence and Belmont; owners only. Address G A 445, Tribune.

WANTED—TO BUY IN SOUTH HAven township; on West Michigan Pike; give lowest cash price, etc. Address H D 6, Tribune.

WANTED—HAVE CASH FOR ATTRACTIVE 6 apartment building. South or North. Will consider only real bargains. Address L O 403. Tribune.

WANTED—GOOD SIX APT. BLDG., EITHER N. or S. Side; must be in good location and bargain; give full particulars first letter or no attention. Address N X 774, Tribune.

WANTED—A SMALL CHICKEN FARM, near Chicago; have cash and business vacant. Apply with particulars, Doctor, R. 1103, Tribune.

WANTED—FARM NEAR CHICAGO; GOOD trans.; N. or N. W. I have hors, chickens, etc., to trade or share rent. Address X L 589, Tribune.

WANTED — ORCHARD, 20-25 ACRES, small house, bearing trees, 2-3 mi. from No. Ave. and Austin; have $5,000; no brokers. Address S 311, Tribune.

WANTED—TO PURCHASE, CASH, 8 OR 10 room house, Lincoln Park district. Evanston; large grounds; must be bargain. Address T 474, Tribune.

ATTENTION, OWNERS!

We buy inc. paying real estate. Security Trust Assn., 720 1st Nat. Bank Bldg.

WANTED—FARM 120 TO 160 ACRES; cash; north side, vicinity Deerfield, Waukegan; must lie high; good soil. Address T 472, Tribune.

WANTED-APARTMENT BUILDINGS FOR cash, 6 to 24 flats, at not to exceed 6 times rental; North Shore preferred. Address X 96, Tribune.

WANTED—TO BUY—6 TO 12 FLAT BUILDing, steve heat, north or northwest side; must be from owners only. Address X 200, Tribune.

WANTED—2 FLAT BLD., BRK., 6 RM., ST. or hot w. or H. W.; side; good trans. to loop; state all terms. Address T 508, Tribune.

WANTED—FRUIT FARM, AROUND BENton Harbor; must have good house and buildings; also about 40 acs. on N. W. Cook County. Address X 265, Tribune.

WANTED—IMPROVED OR UNIMPROVED; bargain for cash; full particulars. Address X 104, Tribune.

WANTED—BUILDING VACANT, RESTRICTed district, on Lincoln Park; give price and loc. Address S 75, Tribune.

WANTED—6 ROOM MODERN BUNGALOW or residence, brick or stucco, Edgewater or Rogers Park. Address P A 468, Tribune.

WANTED—6 TO 18 APT., GOOD LOCATION, must be a bargain; owners submit full details. Address T 290, Tribune.

WANTED—HAVE CASH ..... NO TRADE" for North Shore, 6 to 24 flats; give price, location, details. Address T 291, Tribune.

WANTED—AT ONCE 40 TO 80 ACRE FARM nr. Palatine, for cash; will look at any farm stbmitted. Address N C 181, Tribune.

WANTED—BUNGALOW, 5 TIMES RENTAL or better; fair location; long, easy terms. Address N N 366, Tribune.

WANTED—FOR CASH, 6 OR 7 ROOM, VAcant, old improved. O'REILLY, 308 Van Buren.

WANTED—TO BUY—8-9 R. MOD. BRICK, 20 to 24 rms. Address S 488, Tribune.

WANTED—CASH OFFER 48 HRS. IF YOU will sell 6 flats, details first letter. FRANKLIN BROWNE, 3948 Drexel.

WANTED—FOR CLIENT, COTTAGE OR 2 flat, South Side, ERNEST GIESELER, 3520 Wentworth-av. Phone Yards 4320.

WANTED—TO BUY OR RENT—MODERN 6 or 7 r. house, with 3 or more acres. Address P A 469, Tribune.

WANTED—3 OR 4 ROOM HOUSE IN RAvenswood; give full part., price, etc. Address P 509, Tribune.

WANTED—FLAT WEST OF CRAWFORD, between 12th-st. and Chicago-av.; must be reasonable. Address O F 63, Tribune.

WANTED—BUILT-UP STORE BLDG., suitable for storage of trucks, 3,000 to 5,000 sq. ft. Address L O 520, Tribune.

WANTED—TO BUY OR RENT 6 OR 7 ROOM bungalow; h. w. or steam; Austin, Oak Park, or Maywood. Address S 82, Tribune.

WANTED—RES. OR 2 FLAT, WEST OF Crawford, between Harrison and Lake-st.; owner give details. Address T 578, Tribune.

WANTED—SMALL IMP. FARM, N. IND. OR S. Mich., on payments; give full particulars at once. Address O 457, Tribune.

WANTED—WILL BUY BARGAIN 5 ROOM, hot water bungalow; Windsor Park. Address P 466, Tribune.

WANTED—$6,000 BUNGALOW OR 6-6 MODern 2 apt. bldg. South Shore; state terms. Address N 251, Tribune.

WANTED—FLAT BLDG., UP TO $25,000; part cash, by March 1; give full particulars. Address O N 156, Tribune.

WANTED—HAVE CLIENT WITH $700 CASH to apply, how secured FREE. 1919 map and land guide, new laws, lists, etc. Price 25 cents postpaid. WEBB PUBLISHING CO., Dept. 61, St. Paul, Minn.

WANTED—BARGAIN MOD. BRICK BLDG. on Cornell-st., Mt. Greenwood Park; Dr. Verser 9007, or address P Y 366, Tribune.

WANTED—FLAT BUILDING, AS HIGH AS 16 flats; must be a bargain; cash basis; no trade. Address P A 468, Tribune.

WANTED—A 5 OR 6 ROOM BUNGALOW; heated and modern; terms; poss. at once; $5,000-$5,500. Address T 215, Tribune.

WANTED—FARM FOR CASH AND $31,000 equity in apts.; small mortgage; rent $5,400. Address Owner, T 55, Tribune.

WANTED—LARGE M. APT. BLDG., 5 TIMES rental or better; fair location; long, easy terms. Address N N 366, Tribune.

WANTED—FOR CASH, IMPROVED, VAcant, old improved. O'REILLY, 308 Van Buren.

WANTED—TO BUY—8-9 R. MOD. BRICK, 20 to 24 rms. Address S 488, Tribune.

WANTED—CASH OFFER 48 HRS. IF YOU will sell 6 flats, details first letter. FRANKLIN BROWNE, 3948 Drexel.

WANTED—FOR CLIENT, COTTAGE OR 2 flat, South Side, ERNEST GIESELER, 3520 Wentworth-av. Phone Yards 4320.

WANTED—TO BUY OR RENT—MODERN 6 or 7 r. house, with 3 or more acres. Address P A 469, Tribune.

WANTED—3 OR 4 ROOM HOUSE IN RAvenswood; give full part., price, etc. Address P 509, Tribune.

WANTED—FLAT WEST OF CRAWFORD, between 12th-st. and Chicago-av.; must be reasonable. Address O F 63, Tribune.

WANTED—BUILT-UP STORE BLDG., suitable for storage of trucks, 3,000 to 5,000 sq. ft. Address L O 520, Tribune.

WANTED—TO BUY OR RENT 7 OR 8 RM. bungalow; Austin, Oak Park, or Maywood. Address S 82, Tribune.

WANTED—RES. OR 2 FLAT, WEST OF Crawford, between Harrison and Lake-st.; owner give details. Address T 578, Tribune.

WANTED—SMALL IMP. FARM, N. IND. OR S. Mich., on payments; give full particulars at once. Address O 457, Tribune.

WANTED—WILL BUY BARGAIN 5 ROOM, hot water bungalow; Windsor Park. Address P 466, Tribune.

WANTED—$6,000 BUNGALOW OR 6-6 MODern 2 apt. bldg. South Shore; state terms. Address N 251, Tribune.

WANTED—FLAT BLDG., UP TO $25,000; part cash, by March 1; give full particulars. Address O N 156, Tribune.

WANTED—HAVE CLIENT WITH $700 CASH to apply, how secured FREE. 1919 map and land guide, new laws, lists, etc. Price 25 cents postpaid. WEBB PUBLISHING CO., Dept. 61, St. Paul, Minn.

WANTED—BARGAIN MOD. BRICK BLDG. on Cornell-st., Mt. Greenwood Park; Dr. Verser 9007, or address P Y 366, Tribune.

WANTED—FLAT BUILDING, AS HIGH AS 16 flats; must be a bargain; cash basis; no trade. Address P A 468, Tribune.

WANTED—A 5 OR 6 ROOM BUNGALOW; heated and modern; terms; poss. at once; $5,000-$5,500. Address T 215, Tribune.

WANTED—FARM FOR CASH AND $31,000 equity in apts.; small mortgage; rent $5,400. Address Owner, T 55, Tribune.

WANTED—LARGE M. APT. BLDG., 5 TIMES rental or better; fair location; long, easy terms. Address N N 366, Tribune.

WANTED—VACANT AND CASH IN EXchange for a new 12 flat bldg. in Edgewater. Rent $5,800. Mtge. $22,500. Address X L 136, Tribune.

WANTED—MOD. 6 FLAT, 5 ROOMS, sun parlors; rental $3,300; s. of 47th. Price $23,000. Consider farm. Ill. worth $15,000. A. H. LORD, 111 W. Washington.

WANTED—6 FLAT BRICK, E. 44TH-st., Kenwood; rent $2,300; ste

REAL ESTATE LOANS.

MORTGAGE RENEWALS

on property north of Fullerton-av., east of 100th-av., are desired by the

LAKE VIEW TRUST AND SAVINGS BANK,
LINCOLN and BELMONT-AVS.

At terms that will save you money.

H. O. STONE & CO.

In big grade CHICAGO and SUBURBAN REAL ESTATE MORTGAGES and BOND ISSUES we desire to place an unlimited amount of money at market rates. Building loans and bond issues a specialty. Chicago first mortgage bonds for sale.
Phone Main 1865. 111 W. Washington.

Long Term Loans

Easy payments; prepayment privileges; satisfy owners; help sell property; lowest rates; let our plan of 5, 8, 10 year loans. ARE YOU GOING TO BUILD? Make a long term loan with easy payments. ARTHUR B. CODY 1st FLOOR 105 S. La Salle-st. Rand. 1626. Loan Agts. STATE MUTUAL LIVE ASSURANCE CO. OF WORCESTER, MASS.

WANT LOAN OF $100,000, TEN YEARS, 6%, on 1st real estate mortgage on unincumbered improved and fully insured Chicago suburban manufacturing property; appraised value $240,000; appraisal completed and title guaranteed; will pay no brokers or attorneys' fees, but will give attractive dividend bonus. Address T 541, Tribune.

LANCH LOANS—
We have funds to loan on improved going stock ranches and dairy farming propositions where income is sufficient to pay fixed charges and reduce principal annually after two years. Time—five to ten years.
J. BUETER & COMPANY, 82 N. Dearborn-st.

HYDE PARK AND SOUTH SHORE
First Mortgage Loans made on improved property. Low rates. Prompt response. Phone, write or call.
HYDE PARK STATE BANK,
53d-st. and Lake Park-av.
Phone Hyde Park 440.

WANTED—$6,500 5 YRS., 1ST MTGE., APproved 20% loan on my new, fireproof residence, 10 rms., 3 porcelain baths; beautiful cabinet woods throughout; automatic water heating; Prairie-av., near 29th. Address N N 746 Tribune.

HOME BANK AND TRUST CO.,
Ashland and Milwaukee-avs.
Special fund at 5 & 6%.

FINANCIAL.

LOANS ON ALL KINDS OF MACHINERY, piano, phonograph, and auto paper, life ins. policies, in estate, mdse. in warehouse, or any collateral; accounts and bills rec. bought; no adv. fees or comm. 833 First National Bank Bldg.

FOR CASH CONSIDERATION — ONE-EIGHTH interest in a $2,000,000 estate; estate has been incorporated and assets consist of business blocks, large hotel and timber lands; for details write P. O. Box 738, Tampa, Florida.

WANTED—LOAN OF $5,000 FOR SIX months or one year. Will secure loan with stock of industrial company which has earned an average of 16 per cent per annum past ten years. Will pay liberally for loan. Address T 284, Tribune.

WILL BE GLAD TO GET IN TOUCH WITH reliable, conservative stock selling organization to handle preferred issue for extending an established local manufacturing business. Address Room 640, 332 S. Michigan-av.

WILL SELL MASTER'S CERTIFICATE purchase, $3,400; property value $8,500; to net purchaser 10 per cent. WYMAN, 1053, 111 Washington. Main 8631.

WANTED—TO BORROW $4,000 FOR 10 months; two corporations on their note; will pay 10% per annum. Address T 356, Tribune.

CAPITAL — CAN PLACE MERITORIOUS STOCK OR BOND ISSUE. HAVE CLIENTELE. ADDRESS P P 247, TRIBUNE.

FOR SALE—$750 REAL ESTATE CONtract $411 Agatite-av. Ridare 5769.

INHERITANCES BOUGHT OR COLLECTED; loans. NORTON & NORTON, Tribune Bldg.

MORTGAGES.

8% FARM MORTGAGES 7%
MERCHANTS BOND & MORTGAGE CO.,
110 S. Dearborn-st. Central 8154.

FOR SALE—GILT EDGED 6% FIRST MORTgage, $3,000; security modern 2 flat brick, with sun porches; steam heat. Address owner, T 63, Tribune.

PRIVATE PARTY HAS FUNDS TO INVEST in second mortgages and real estate contracts. Address T 160, Tribune.

FOR SALE—WILL SELL $5,000 OR PART, 6% subrogated Chi. R. E. gold bond, 20% margin. Address T 468, Tribune.

FOR SALE—SECOND MORTGAGE GOLD bond; denominations, $100 and $500. REDBERG & BISTOR, 231, 111 W. Wash.-st.

FOR SALE—$22,000 1ST MTGE., 6%; security $35,000 flats. Address S 135, Tribune.

WILL BUY $18,000 1ST MTGE. ON IMPD. property for said amount, 60 clear Gary lots. Address X 441, Tribune.

SECOND MORTGAGE LOANS; RATES MOST satisfactory. Address T 461, Tribune.

FOR SALE—$750 2D MTG., DUE 12 MOS., for $700. E. Jacobs, 219 Wisconsin-st.

STOCKS AND BONDS.

BONDS AND MORTGAGES BOUGHT FOR cash; municipal or real estate, $50 to $10,000. We sell first class securities, yielding 6%. PEASE & ELLIOTT CO., R. 1201, 100 N. Dearborn. Cent. 5026.

MUNICIPAL, RAILROAD AND FIRST mortgage bonds bought and sold. HARRIS TRUST & SAVINGS BANK, 120 N. La Salle-st., opp. City Hall. Open daily, 9 to 5; Sundays, 10 to 12.

FOR SALE—5 SHARES 7% PREFERRED stock Stuart R. Alexander Co. (coffee). CHARLES T. GILBERT, 29 S. La Salle.

FOR SALE—STOCK 10 SHARES OF PREferred, Business Economizer of Western Dept. store stock, $75. Address P Y 368, Tribune.

BONDS AND MORTGAGES BOUGHT AND sold. JURIK & CO., 30 N. La Salle. Main 7153, or 2003 W. 47th-st. McKinley 3130.

BONDS BOUGHT AND SOLD—CASH; RAIL-road municipal; 20 years' experience. Send us yours. 118 N. La Salle, Room 312.

WANTED — TO BUY LA COBAZA MINING company stock; state price. Address P D 407, Tribune.

FOR SALE—$500 GOLD 6% BOND; NEW flats. Address S 131, Tribune.

$1,000 GOLD BOND FOR SALE—6%; CITY property. Address S 132, Tribune.

BUILDING MATERIAL.

FOR SALE—
Construction work at University of Illinois, Armory, Champaign, including interior floor, 180x400 feet, supported on 8x8s, 18 feet high, including all lumber, and electric lighting; not including roof. Also all to be wrecked by purchaser and fully removed as soon as possible after Nov. 1, 1919. Purchaser must give bond and make advance payment of 15% of contract.
Bids on all or part of this material will be received at the office of the Comptroller, 250 Administration Building, Urbana, until Tuesday, March 4, 1919.
The right is reserved to reject all bids.

HOT WATER HEATERS AND NEW tanks for three flats and six flat bldgs. at a bargain. Phone Columbus 5570.

FOR SALE—CHEAP, 170 NEW 10X10 F. V. T. pine timbers. Sagen Derrick Co., 8101 Greenview. Garfield 800.

LOANS—PERSONAL PROPERTY.

LOANS ON DIAMONDS, WATCHES, VALUABLES, ETC.
You can borrow a dollar or a thousand. Courteous service. Very liberal loans and our interest is only 1% a month.
ILLINOIS PAWNERS' SOCIETY
145 N. DEARBORN ST.
BANK FLOOR NEAR RANDOLPH-ST.

5% TO VALUE LOANED ON DIAMONDS, in proportion on Watches, Jewelry and Antiques. Low rates. Established 40 years. CHARLES MOE COMPANY, 35 W. Adams-st.

OFFICE DEVICES.

FOR SALE — BURROUGHS bookkeeping machine, with motor and stand; also Wales adding machine, first class condition.
Wilson Jones Loose Leaf Co.,
3021 Carroll-av.

FOR SALE.

3 almost new dictating machines, 2 transcribing, 1 shaving, also Underwood typewriters, $50 to $85. Hall Bank Bldg.

ONE EDISON DICTATING AND TRANSCRIBing equipment; universal motor, complete with all accessories; used 200 days, cheap. Enterprise Optical Manfr. Co., 564 W. Randolph.

1 ONLY SALE—OR TO RENT—ADDING AND calculating machines. Telephone Harrison 4426. Adding Machine Corporation, 325 S. La Salle-st.

FOR SALE—2 LATEST MODELS ELLIOTT-Fisher crossfooting bookkeeping machines. 2 typewriters used 200 days, cheap. Address P 125, Tribune.

PRICE STAMP AND SEALING MCH., $75. Multigraph, $85; Neostyle, $18. OFFICE SERVICE, 222 W. Wabash. We buy and sell.

TO RENT OR BUY ON INSTALL. Dictaphone; used dictaphone outfit. Address X 436, Tribune.

SALE 2—3 EDISON DICTATING MAchines, $350 each. 739 Peoples Gas Bldg.

FOR SALE—AMERICAN ADDING LISTING machine, $50. Address T 372, Tribune.

FOR SALE—BURROUGHS AND DALTON; bargain. Address T 373, Tribune.

WANT TWO DICTAPHONES AND REC. ord. Address A 158, Tribune.

SCALES.

SCALES REPAIRED, TESTED AND SOLD. COLUMBIA SCALE CO.,
6439 N. Crawford. Albany 6.

SPORTING GOODS.

FOR SALE—12 G. PUMP AND DOUBLE barrel shotgun. Address S 176, Tribune.

BUSINESS CHANCES.

ADVERTISING CUT SERVICE FOR SALE,

Comprising 36 different lines of business; all live lines; 2,800 sketches and etchings and advertising slips containing cut and copy to match, besides over 6,000 cuts mounted on wood. This outfit would cost from $15,000 to $15,000 to replace, besides the time to assemble. Will sell whole business for $700. Address S 128, Tribune.

ADVERTISING MAN WITH $5,000 TO INvest, half interests in Patronize Your Neighborhood Booklet. Something new; big field. Address S 95, Tribune.

AUTO REPAIR AND MACHINE SHOP—FOR Sale—With 20 car garage; low rent; good tools and machinery; plenty work in shop; established 10 years; going into manufacturing business; worth $3,000; make an offer. Apply Sunday or Monday, 1724 E. 46th-st., near Lake Park-blvd.

AUTO REPAIR BUSINESS; GOOD NEIGHborhood; steady trade; fully equipped; bargain for good mechanic. Lawndale 4300.

BAKERY—FOR SALE—WHOLESALE, $1,000 net; 30 days' trial. Address T 144, Tribune.

BAKERY—FOR SALE—ON ACCOUNT OF sickness. Address 3130 Irving Park-blvd.

BANK—$5,000 BUYS INTEREST; NORTH Mich. country; A1 location; money maker; big future; fine chance for expert teller; est. 20% div. year. Address T 387, Tribune.

BARBER SHOP—FOR SALE—IN GOOD business center, located at Ft. Dodge, Iowa. Will bear investigation. Address J. J. Sheker, 1027½ Central-av., Ft. Dodge, Iowa.

BARBER SHOPS AND FIXTURES—FOR Sale—Easy payments. EMIL J. PAIDAR CO., 11?9 N. Wells-st. Phone Superior 7212.

BATH AND MASSAGE BUSINESS—FOR Sale—Good paying; all or part interest; $2,000 required; fine opportunity for man and wife. Address P H 242, Tribune.

BEAUTY SHOP—FOR SALE—GOOD LOCAtion. No opposition. Reasonable. 6007 Bracklen-pl.

BEAUTY PARLOR FOR SALE—DOING A business of $700 a month; $3,000 takes it. Address T 57, Tribune.

BEAUTY SHOP—WANTED TO BUY—LOOP or W. Madison-st.; state price and particulars. Address X 403, Tribune.

BEAUTY PARLORS—FOR SALE — ESTABlished 23 years. 831 N. State-st.

BILLIARDS, CIGAR STAND—N. S. SMALL place, $2,000. 706, 25 N. Dearborn.

BILLIARDS, POOL, BARBER SHOP—BIG business. Address X 244, Tribune.

BILLIARD HALL—EST. CULLEY TABLES, cheap. Address S 81, Tribune.

Boarding House, 46 R., Mod.

Choice North Shore location; private baths, superior grade of furnishings, piano; doing capacity business; $4,000 cash; ref. req. and given. Address S 439, Tribune.

CONFECTIONERY AND ICE CREAM PARlor—Northwest Side; modern fixtures; well stocked; an opportunity like this seldom offered; present owner 5 years; must sell account of wife's health; 1918 receipts $11,000; profit 50% ; price $2,000; trial given. Address P H 92, Tribune.

CONFECTIONERY, ICE CREAM AND CIGAR business—For Sale—In high class neighborhood; stand, fixtures, investigation welcomed; returns; will sacrifice for $1,250. Phone Evanston 4366. Address P D 224, Tribune.

DAIRY FARM—TO LEASE GOING PLACE, well stocked; personal property; location near city 150,000; milk trade 25c qt.; lessee silent or active as A mgr. is available; proceeds about $600 mo.; $10,000 will handle. Address S 246, Tribune.

DELICATESSEN AND GROCERY — ONE OF the best paying stores on the city, located on South Side in thickly settled high class neighborhood; rare opportunity to secure an A1 money making stand; elegant fixtures; good clean stock; act at once; can show figures to prove statement; must be all cash. Call Hyde Park 5013.

DELICATESSEN, CIGARS AND CANDY Store; N. S., in thickly settled flat bldg. dist.; nr. 2 theaters and public school; high grade of trade; fine fixtures and fountain; rent $35; stnd. lse., with living rms.; mod. up to date store; will sell all for $850; worth much more. 3706 Southport-av., nr. Waveland.

DEL. AND GROCERY—WEST SIDE; OLD, good paying stand; large stock; mod. fixtures; in thickly settled neighborhood; no cash $2,000; right place for live party; $1,200 cash; no dealers. Address S 184, Tribune.

DELICATESSEN, CIGAR, CANDY, SODA, certain school supplies; old est.; clears $200 mo.; cheap rent; living rooms. Call and investigate till satisfied. 4266 S. Tripp-av., 1 blk. south of Montrose; no dealers.

DELICATESSEN, GROCERY—CLEARS $125 month. Cheap rent, living rooms. Must sell. Part time.
BRENNAN, 105 N. Clark-st.

DEL., GROC.—FOR SALE—MY SMALL store, fully equipped, factory stocked; stnd. bt. liv. rms., rent $13; fine flat neighborhood. Cheap if sold at once. Money maker for couple little cash. 6247 S. Halsted.

DELICATESSEN AND LIGHT GROCERY—For Sale—A going and profitable business; living rooms; reasonable rent; owner going on his farm. 4314 Prairie-av.

DELICATESSEN—ESTABLISHED 7 YEARS; new fixtures and stock; must be sold at once; retiring from business; will sacrifice; no dealers. 108 E. 31st-st.

DELICATESSEN AND LIGHT GROCERY—For Sale—Paying profitable business; living rooms; reasonable rent; owner going on his farm. 4314 Prairie-av.

DELICATESSEN—HIGH CLASS, NO 8 IN new 46 rm. furn. apt. bldg.; money making proposition; must act quick. Address P Y 340, Tribune.

DELICATESSEN—HIGH CLASS; EXCEPtional oppor.; growing trade, too large for woman to handle; no agents. Address X L 141, Tribune.

DEL., GRO., S., DAILY SALES $70. Bargain, $1,500. 706, 25 N. Dearborn.

DENTAL OFFICE—FOR SALE—PART PRACtice and equipment; established well paying; unusual opportunity. Address N N 600, Tribune.

DENTAL OFFICE FOR SALE—DOWNtown; est. practice; unfinished work to be done. Address O E 186, Tribune.

DENTAL PRACTICE—UP TO DATE, counted per partner with at least $1,000. Address T 413, Tribune.

DENTAL OFFICE—EQUIP. AND PRACTICE. Forced sale. Address T 90, Tribune.

DRUG STORE—FOR SALE—ELEGANT, N. Shore; fine for doctor and druggist. Address O E 86, Tribune.

DRUG STORE—FOR SALE—LITTLE CASH needed. Investigate. Corner in poor health. No dealers. Address T 246, Tribune.

DRUG STORE—GOOD PAYING; NO COMPEtition; owner has other interests; sacrifice for quick sale. 758 W. 61st-st.

DRUG STORE—WANTED WITH SUB POSTAL STATION; STATE LOCATION. Address N N 370, Tribune.

DRUG STORE—FOR SALE—PROMINENT corner at a bargain; owner not a druggist; easy terms; $1,000 cash. 400 W. 75d.

BUSINESS CHANCES.

DRUG STORE FOR SALE.

First class, southwest side, corner; est. 15 yrs.; have 2 stores; bargain for quick sale; cash or terms; no agents. Address P H 450, Tribune.

DRUG STORE—EST. 12 YRS.; WELL PAYing, located in thriving neighborhood; rent $25, including 3 living rooms; receipts run $600 to $35 daily; good lease; rare bargain. 156 W. 117th-st., corner Wentworth-av.

DRUG STORE—WEST SIDE; GOOD STOCK; Italian neighborhood; sell cheap. Address T 75, Tribune.

DRUG STORE FOR SALE—BEST IN DISTrict, South Side, doing good business; substation. Address P T 513, Tribune.

DRUG STORE—FOR SALE—S. S. GOOD LOcation; sacrifice account health of owner. Address X M 411, Tribune.

DRUG CON. STORE ON BLVD.—20X50 FT.; will exchange 3 yr. rental for real estate; rent $60. JACKSON, 1052 Buena-av., Chgo.

DRUG BUSINESS — MAKING MONEY IN suburban town. F.H.Wood,403 Harris Trust.

FARM TRACTORS — WE WISH TO CONnect with an established auto or farm implement manufacturer or private capital to enlarge the production of a new caterpillar tractor now on the market. Address T 223, Tribune.

FEED STORE—FOR SALE—WITH 1 STORY brick store, lot 50x192. 7161 W. Grand-av., Columbus 9544. Belmont 8331.

FEED MILL FOR SALE OR EXCHANGE, FOR sale. Address P H 250, Tribune.

FURNITURE STORE—BUSY S. S. CORNER location; clears $300 month; rent $65; price $1,700.
BRENNAN, 105 N. Clark-st.

FURNITURE STORE—FOR SALE; SOUTH Side; good location; good reasons for selling. Address P Y 388, Tribune.

GARAGE — 70 CAR CAPACITY; BEST North Shore location; high class storage; $15 to $25; big income; 14 year lease; $3,000 cash required; particulars.
LEMON, 35 S. Dearborn-st.

GARAGE BLDG.—FOR SALE—CHANCE OF a lifetime; concrete block bldg., 2 stories, 40x125, 60 ft. int. west Ch.; country full of cars; competition light; price low. Address Lock Box 4, Byron, Ill.

GARAGE—FOR SALE—FIREPROOF BUILDing, on busy cor., fully equipped with repair machines, forge gas tanks, and power.
GEORGE BEATON, Hinsdale, Ill.

GARAGE—SOMETHING GOOD; SOUTH; big income; price $2,000 for quick sale. See LEMON, 35 S. Dearborn.

GARAGE—60 CAR CAPACITY; FILLED with storage; property and business for sale on account of death of owner; $3,000 cash bal. $50 month. LEMON, 35 S. Dearborn-st.

GARAGE—1ST REASON; COMPLETE IMMEdiate sale; best place in Chicago; terms.
BRENNAN, 105 N. Clark-st.

GARAGE BUSINESS—FOR SALE—CAPACity 120 cars, or take partner; mechanic preferred. Inquire 5637 S. State-st.

GARAGE—75 CAR CAPACITY, CLEARING $400 mo. Will sell to responsible person. Address S 445, Tribune.

GARAGE, NORTH SIDE, 75 CARS, CHEAP for cash; no brokers. Address S 288, Tribune.

GARAGE—FOR SALE—40 CAR CAPACITY; best location in Oak Park; bargain if sold before March 1. Address S 73, Tribune.

GARAGE FOR SALE—DOING GOOD BUSIness; good reason for selling; $2,500 or best offer for quick sale. Call Drexel 141.

GARAGE—FOR SALE—40 CAR CAPACITY; North Side; an opportunity for mechanics; $3,000. Address O L 532, Tribune.

GARAGE—SELL; GOOD BUS. LOC. AR-cade Garage, 7516 S. Halsted. Stew. 6532.

GROCERY—DELICACY.

One of the best stores in thickly settled medium class residence neighborhood, N. W. side; no opp.; cheap rent, with one liv. rm.; does big all cash bus.; large stock; good fix.; total inv. over $1,500; will take $850 for all if sold quick; patented meat & grain gold mine; only people ready to act quick call and convince themselves. 2813 N. Troy, 1 blk. east of Kedzie; no dealers. Diversey.

GROCERY AND MARKET — CASH AND carry plan; best location on N. W. Side, for sale on acct. of other bus. Ph. evenings, between 1?50, or address WEBSTER, 2533 Orchard-st.

GROCERY STORE—FOR SALE—DOING fine cash business; cheap rent; steam heat; good business; good reason for selling; reasonable. Call Sunday from 1 to 5 p. m. 6227 W. 12th-st., Oak Park, Ill.

GROCERY AND DELICATESSEN—$3?5 SALE—Fine snap for right party; reasonable; good location; to be taken at once. 8111 S. Chicago-av. MCLELLAN.

GROCERY IN CONFECTIONERY; PUBLIC LIbrary branch—Long est.; good location, near schools. Also 4 rms. in rear. 2639 Rosedale-ct. No agents. Also property.

GROCERY AND MARKET—Highest bids; good location, Ravenswood; bargain for quick sale; reason for selling, other interests; must be sold at once. Address P H 250, Tribune.

GROCERY STORE—FOR SALE—GOOD ESTablished place; best location on Kedzie-av.; must sell quick; no agents. Call Van Buren 7?33.

GROCERY AND DELICATESSEN — WELL established, doing good business; must accure on account of sickness. Haymarket 2835.

GROCERY, DELICATESSEN—FOR SALE—Cash and carry; good trade. Call Garfield 3043.

GROCERY AND DELICATESSEN — FOR Sale—A bargain. 4225 Elston-av.

GROCERY AND DELICATESSEN STORE—For sale. 1757 Hancock-st.

GRO., DEL.—APT. LOC. ADDRESS P Y SALES $50. $1,200. 706, 25 N. Dearborn.

GROC. WTD.—HAVE 8 LOTS, END OF MADIson st., $15,000. Address T 171, Tribune.

GROCERIES, DELICATESSEN—WANTED—For cash. Humboldt 4189.

GROCERY OR DELICATESSEN WANTED—Best $500 cash will buy. Ph. Irving 4832.

HARDWARE AND PAINT STORE—FOR SALE—WEST Side; good clean stock and fixtures; old; sacrifice; good opportunity; good neighborhood; owner leaving city. Address P H 525, Tribune.

HARDWARE AND PAINT STORE — FOR Sale; good est. business. Address P Y 399, Tribune.

HARNESS REPAIR, VULC. SHOP—FOR Sale—To settle est., suburban; no competition. H. J. THAL, 1040 Otis Bldg. Frank.

HOTEL BARGAINS—
EUROPEAN; 55 GUEST ROOMS; 125 BEDS; BUSY mfg. city of 85,000; income $4,000 monthly; profits $600 monthly; price $5,000; terms.
EUROPEAN; COUNTY SEAT OF 10,000; 35 guest rooms; running water in all rooms; principal house; clears $4,000 yearly; price $6,000, half cash.
P. H. REED & CO., HOTEL BROKERS,
127 N. Dearborn-st., Chicago, Ill.

HOTEL—FOR SALE—GOING, MODERN; about 85 rooms, fully equipped; fine mahogany furniture; best patronage; in rapidly growing city of Washington, D. C.; greatest city on earth; convenient to U. S. Capitol, Senate, and House; office building and interurban station; to be sold in its entirety; or the equipment with long term lease; cash or easy terms. Bargain for quick purchaser.
Milbourne Advertising Agency, Baltimore, Md.

HOTEL,
200 300MS.

For laboring men; 5 story building, 200 feet deep; main floor pays rent for all and shows good profit; 200 rooms; money to invest in all business. Address P D 475, Tribune.

HOTEL—$2,500 SECURES ONE-HALF INterest in 275 room hotel for men; commissary and labor departments main floor; pays expenses, rent, etc., and shows profits; want $6,000 for active interest. Address F H 340, Tribune.

HOTEL AND LIVERY PROPERTY IN split town; for sale or trade; two large lots, plenty of fruit; excellent place for poultry; good buildings; splendid opportunity. A. E. FINK, Plymouth, Ind.

Hotel, European, 200 R. Loop

district; lease; annual profits $20,000; excellent for labor; long established; BENJ. P. TURNER & CO., 82 W. Washington-st.

HOTEL—36 OUTSIDE RMS.; ALWAYS rented; long lease; low rent; 3 st. bt.; run. water, 4 baths; cash or near $3?0 mo., bargain. Ph. West 1729 after 1 p. m.

HOTEL — FOR SALE — UNDER 3 YEAR lease at $7,500 year; Wilson-av. dist. See us for bargain.
MARK LEVY & BROTHER. Rand. 3684.

HOTEL WANTED—40 TO 100 ROOMS, RUNning; state in all reports; county seat preferred; full particulars first letter; no brokers. Address X 133, Tribune.

HOTEL—100 ROOM; WILL REMODEL TO suit tenant. Rental basis. Best in loop; large section of the South Side. Address H D 35, Tribune.

HOTEL—29 RM. HIGH CLASS; GOOD LOcation; will sell furnishings and lease. Rent $90. Have other business interests. 4349 Ellis-av.

HOTEL—FOR SALE; 200 ROOM MEN'S hotel; bargain for cash. Address X 225, Tribune.

HOTEL—40 RMS. GOOD LOC.; FINE PROP. In a refined woman; terms. E. CHRISTIANSEN, Barn, 10 E. La Salle.

HOTEL — WILL BUY PAYING HOTEL IN good Michigan town; give full particulars. Address T 340, Tribune.

ICE BUSINESS FOR SALE—AN OLD ESTablished retail ice business in a town of 8,000 population. This business is constantly growing and there is no competition. Will be sold cheap and on easy terms. Address P Y 36, Tribune.

INVESTMENTS; A LIVE, HUSTLING Merchandise Broker, to take the agency of nationally advertised food products, fast growing in popularity, who can make an investment of from $3,000 to $5,000, best of offer for quick consideration. Address O E 93, Tribune.

PATENT — HAVE INVENTED ENTIRELY new kind of vehicle for children 6 to 16; big field to manf. on royalty or form corporation. Address S 442, Tribune.

PATENT—FOR SALE—VALUABLE; CHEAP. Address H D 5, Tribune.

PATENTED M. O. ARTICLE—BIG POSSIbilities; costs 10c; best offer takes complete rights. Address T 67, Tribune.

PHOTO STUDIO—FOR SALE—STATE-ST. Loop; doing rushing business. Address J 579, Tribune.

PLAYING PIANO PHONOGRAPHS—
To those well posted in retail business an exceptional opportunity in best dist. of Chi. For details address N N 370, Tribune.

PRINTING OFFICE.

Well located; with long lease and cheap rent. Cost $4,000; will sell trade or rent. ADDRESS Y 377, TRIBUNE.

PRINTING PLANT WANTED—LOOP LOcation preferred; Gordons and cylinder or Gordons only; state cash price and equipment. Address X 169, Tribune.

PRINTING PLANT FOR SALE—COMPLETE and running. Address T 333, Tribune.

RESTAURANT PARTNER

Wanted—Act as cashier. Can draw salary $65 to $75 pr. wk.; experience unnecessary. I know the business; will take charge of kitchen; party with reference. Address T 389, Tribune.

RESTAURANT — FOR SALE — IN GOOD Northern Illinois town of 4,000; good location, old stand, fully equipped; not modern; present owner 5 years; about $15,000 a year business; take second hand auto for $200 or $300, as part pay, balance cash; price $1,000. Address H D 26, Tribune.

RESTAURANT WANTED—DOING $700 OR more weekly; location, price, rent, business in first letter. Address T 453, Tribune.

RESTAURANT — FOR SALE—$175; FLAT and garage in rear; rent cheap. 2323 Van Buren. West 5812.

RESTAURANT—FOR SALE—GOOD LOCAtion, doing good business; will sell reasonable; come and investigate. 407 Center-st.

RESTAURANT WANTED—IN GOOD LOCAtion for cash. Address T 578, Tribune.

RETAIL COAL BUSINESS ON PRIVATE siding in northern Indiana city, population 90,000, wishes another line which can be handled in connection with present business; have good delivery equipment; financially able; what have you to offer? Address N N 329, Tribune.

ROOMING HOUSE—FOR SALE—IN GOOD location; well furnished; all rooms rented; good bargain for quick buyer; must leave city on account of sickness. 73 W. Delaware-pl.

ROOMING HOUSE—12 ROOMS; ALL CONveniences; always filled; rent $35; big bargain if taken at once. 803 E. 41st-st. Tel. Oakland 3?34.

ROOMING HOUSE—N. S. RENT $50, NETS $145 mo; bargain, $700.
RELIABLE, 706, 25 N. Dearborn.

SALOON—FOR SALE—GOOD NORTH SIDE transfer corner; cheap. Address N N 564, Tribune.

SCHOOL STORE—FOR SALE—ON ACCOUNT of business; candies, stationery, cigars, tobacco, periodicals, daily news. 548 N. Parkside-av.

SHOE STORE—N. W. SIDE; EST. 26 YEARS; sales $14,500 to $25,000 year. Rent $80; inc. two 8 room flats. Owner sick. Will sell at invoice. Approx. $7,000.
BRENNAN, 105 N. Clark-st.

STATIONERY AND BOOK STORE—PHOTOfinishing; picture framing; excellent business. Address P N 304, Tribune.

STOCK ISSUE WANTED—ABOUT $50,000, of any industrial manufacturing proposition, going concern, that has Blue Sky license and has paid dividends. Address P D 458, Tribune.

STUDIO OF DANCING AND DRAMATIC Expression—For Sale—In Michigan college town of 50,000; newly equipped; no competition; money maker. Address H D 19, Tribune.

TAILOR SHOP—MANUFACTURING—WILL sell my interest in this profitable going business; have other interest that takes all my time; $1,200 needed. Address X 73, Tribune.

TAILORING AND CLEANING BUSINESS—For Sale—Finest location on North Side; a bargain; a practical tailor. Address O E 196, Tribune.

TAILORING ESTABLISHMENT—FOR SALE —First class; in suburban town of 10,000; must sell account of sickness; have to LEAVE TOWN. 311 Center-av., Hawley, Ill.

TAXI BUSINESS FOR SALE—WELL ESTablished, including five cars; this is a good opportunity for the right party; will be sold right; investigate this. Address N N 960, Tribune.

TEA STORE FOR SALE—BEST LOC. EST; big business with invoice; reas. for sale; health; no dealers. Address N 250, Tribune.

TEAROOM—FOR SALE—FINE CHANCE for woman or couple. Ph. Hyde Pk. 2153.

TEXAS OIL LEASES.

Do you want to make some real money in the new Texas oil field? It is broadening every day. Let us show you the opportunities thoroughly. Want several good men with $5,000 or more to join me in securing some leases from the owners. Come and see me at once. Highest references given and required. For appointment call DAY, Central 2564. Address S 96, Tribune.

THEATER WANTED.

No broker; responsible party wants house, seating over 800. Address S 417, Tribune.

THEATER WANTED—PICTURE; HIGH class; must be cheap and stand investigation. Apply by letter only, giving full particulars, strict confidence. P. E. SHAY, 3940 Southport-av.

THEATER—SEATING 600, CLEARING $150 weekly; no opposition; strict investigation; must sell at bargain. SPANUTH, 1324 Commercial-av., Hyde Park, Ill.

THEATER WANTED—PICTURE, PROFIT able; in or out city; ready to buy now. Address P 457, Tribune.

THEATRE FOR SALE—GOOD MONEY maker; old est.; bargain; quick action wanted. Address T 291, Tribune.

THEATER—WANTED—TO BUY OR RENT picture house; responsible party. Details. Address S 229, Tribune.

THEATER—FOR SALE—300 SEATS, CHEAP; good profit. Apply 29 S. La Salle, Rm. 336.

TIMBER OPPORTUNITY.

Have two billion feet high grade timber readily marketable; need $150,000 develop; can clear $150,000 first year. Address O, Box 256, City Hall Station, New York City.

TOOL AND DIE SHOP—FOR SALE—GOOD shop; somebody; orders on hand. Phone Wabash 3832 Sunday, or address S 152, Tribune.

WAIST AND MILLINERY STORE — BEST location on Loop line; old; cheap; estab. 3 years; $18,000 yearly sales. Address N N 392, Tribune.

WATCHMAKER OR JEWELER WITH $1,?00 to $2,000 to open jewelry and bulk coal store established 5½ years, North Side, good location. Compelled to quit bench work reason for selling. Phone Sunnyside 85-8.

WANTED—TO BUY OR LEASE SHOP IN Chicago or vicinity, equipped with metal working tools, suitable for manufacturing small automobile parts; would take interest in first letter.
CHARLES T. MURRAY Automatic Light Company, Inc., Minneapolis, Minn.

TWENTY PAIR BILLIARD ROOM, SOFT drinks, and cigar stand; best location in Winnipeg; doing $25,000 a year; $10,000 will handle. If you want A money maker and mean business write CHAS. ARTHUR, 847 Westminster-av., Winnipeg.

STATE STREET SPACE ON PROMINENT corner in the loop; completely furnished; cook and suit department; will rent on percentage basis; must be able to carry at least a $5,000 stock. Address P D 179, Tribune.

WANTED—LOAN OF $5,000 FOR SIX months or one year. Will secure loan with stock of industrial company which has earned an average of 16 per cent during last ten years. Will pay liberally for loan. Address S 319, Tribune.

WANTED—LOAN OF $5,000 FOR SIX months or one year. Will secure loan with stock of industrial company which has earned an average of 16 per cent during last ten years. Will pay liberally for loan. Address S 319, Tribune.

WANTED—PARTNER — $5,000 WILL SECure ½ interest in the motion picture publishing business; will take Chicago like wildfire. Publication guaranteed. Jump; entirely new; experienced man wanted. Address T 170, Tribune.

A CERTAIN FIRM PAID FORTUNE FOR certain value that was failure from start; have something that will beat any valve so far produced; a job worthy any big man with $10,000 to $50,000. Address N J 456, Tribune.

HAVE A CLIENT WHO OFFERS A SPLENdid opportunity to investors with $5,000 to $10,000 to invest. Address JAMES J. BRECKENRIDGE, Attorney at law, 1109 Tacoma bldg.

HAVE $5,000; WANT PARTNER TO START furniture store; must understand buying and have $5,000; would also consider partnership, retail or wholesale business; state your future investment. Address T 359, Tribune.

ASSOCIATE PARTNER WANTED—OFFICE man or woman, fortune producing M. O. and high income specialty; own printing plant and estb. pubn., $2,500 cash required; ref. exch. Address T 410, Tribune.

WILL BORROW IN ANY AMOUNTS UP TO $500,000 for a year basis, paying 10% annually and interest in business; give ph. number and add. for personal interview. Address P D 107, Tribune.

WANTED—A GOOD GROCERY AND MARket for my $9,000 equity in 8 flat bldg.; mtg. $6,000; rent, $282 per month. C. CHAPIN, 2?0 La Salle-st.

$8,000 TO $5,000.

Takes staple business making 100% and good salary. Address X 285, Tribune.

NECESSARY TO SELL MY BUSINESS, LOcated in Kenwood, on account leaving city; any reasonable offer will be accepted. Address P N 334, Tribune.

WANTED—NEWSPAPER—WISH TO LEASE with purchase option, going newspaper in fair size town. Address X 209, Tribune.

WANTED—HOTEL—WISH TO LEASE GOING hotel, Chicago or elsewhere. Address X 594, Tribune.

YOUNG MAN HAS SOME CAPITAL FOR ½ or whole interest in profitable business; give facts; confidential. Address T 436 Tribune.

AM WELL RECOMMENDED AND INdorsed in Indiana; can place good bonds or stocks; principals only. LOOMIS, First Natl. Bk. Bldg., Hammond, Ind.

EXPERIENCED OFFICE AND ADVERTISing manager, operating own mail order business, desires office space in loop in exchange for services. Address T 83, Tribune.

$5,000 PURCHASES PARTNERSHIP INTEREST in an established and well paying trade credit agency; credit man or attorney preferred. Address P Y 388, Tribune.

MODERN 3 FLAT FURNISHED ROOMING house, best location, near Wilson station, for sale. Phone Sunnyside 1869.

DEL. AND GROCERY—FOR SALE—N. S. good loc.; clean stock; cash trade; no dealers. Address P H 156, Tribune.

500 A. PROVEN OIL LAND IN LOUISIana; will lease or drill contract; owner. Address S 364, Tribune.

WILL MANUFACTURE A PATENTED SPEcialty of merit on royalty. Address T 408, Tribune.

$800 WILL BUY INTEREST IN ESTABlished sheet metal business; good investment. Address P 136, Tribune.

FOR SALE—LEASE 16 RM. HOUSE, FULL of roomers; fine furniture; cheap; North; near lake; surf, bus. Ph. Superior 7943.

WILL DISPOSE OF NOT TO EXCEED HALF interest in my patent on thill coupling. Address T 255, Tribune.

WILL SELL EST. BUSINESS; HANDLING shop fodder and other side lines. Small capital. Address T 401, Tribune.

WANT STORE, CIGAR, CANDY AND soda; Address N 360, Tribune.

WILL LEND PARTNER $10,000; give details. Address S 428, Tribune.

WANTED—TO BUY SMALL CANDY AND novelty store. Address O E 185, Tribune.

BUSINESS CHANCES.

LARGE ILLINOIS CORPORATION, WITH CAPITAL STOCK FULLY PAID, IS DESIROUS OF ESTABLISHING BRANCH OFFICES IN EVERY STATE IN THE UNITED STATES.

We are manufacturers' representatives, exporters, and importers, and we have an unusually attractive proposition to offer a man to act as our representative in each state who can meet our requirements. He must possess a strong determination to succeed, must be financially able to handle this proposition, and must convince us by past performances and integrity that he is the right man to become associated with our organization.

Call personally or write us in detail your qualifications. Will arrange personal interview with satisfactory applicants.

THE LELA

HOUSEHOLD GOODS.

10—DAYS—10

MENCING MONDAY

is the chance now for woman in Chicago to

EAUTIFUL FLOOR LAMP

ss than wholesale price Room 208, 333 South Dearborn-st.

GIGANTIC SALE

9125, $100, $75, $65, $55, and $25 outfits.

tiful Silk Shades and any and Jap Floor Bases Complete for THAN WHOLESALE

$35 AND $25

OOR LAMP OUTFITS, PLETE SILK SHADE MAHOGANY FINISH E FOR ONLY

$12.50

AL PATTERNS of the MOST EX- ECTRIC SHADES; beautifully ly trimmed with solid, silk ade braid and chenille tas- ade in a kind; over 600 to make from, including about 300 floor ns worth $65, $55, and $50; ed and carved, massive mah- and painted Jap and mahogany

$2,000.00 FLOOR LAMP STOCK

ginal Pattern Exhibit ON THE FURNITURE EXPOSITION BE SOLD WITHOUT ervation or Restriction ROOM 208, S. DEARBORN ST.

ers trade given prompt attention— ect a money order; give description ur address carefully.

12-DAYS—12

MENCING TOMORROW

ERS A BEAUTIFUL ELECTRIC LAMP that offered regularly for $35 ed with all silk shades of rose, green or blue, trimmed with silk ge, including the with two cluster chain ture with original pat- exposition to select ed for the wholesale

$25, and $20 BEAUTIFUL SILK LAMP SHADES, original exquisite designs from the exposition. 60 beau- shades in a kind, now for $20.00 one of a kind, now for $16.50, $15, $12.50, and shades, all patterns ex- now for the wholesale $7.50, $6.50, and $3.50.

$75, $65, and $50 BEAUTIFUL FLOOR LAMPS COMPLETE, in- made Japanese or hand mahogany bases and made silk shades. exhibits from the exposi- one of a kind, now $34.50, $28.50, one of another lot of $65, $50, and ctual costs of the floor lamps and shades, complete, regular values $50, and the wholesale price of

$35, $30, and $25 BEAUTIFUL SILK LAMP SHADES, original exquisite shades from the exposition, each a kind; double silk lined, with and silk or chenille fringe and for the wholesale price of only $18.50, $16.50; also $35 $30, $25, $20, and $16.50; all with silk floor lamp shades to match; some all silk floor lamp shades with silk fringe and tassels; samples and for the wholesale price of only $10.50, and $8.50.

ERS A MANUFACTURER'S SAM- ON OF $10 MAHOGANY OR HAND D TABLE LAMP BASES; $12.50 massive mahogany ot before him; matchless price of only $5.50, and $4.50.

ERS A MANUFACTURER'S SAM- ON OF $3.50 ELECTRIC SEWING complete with mahogany base, silk ing and beautiful bedroom lamp ith $3.50, all for only $1.50.

ERS A LOT OF $1 DAINTY BEAUTI- DROOM LAMP SILK SHADES; most of them are slightly soiled, but not no- ge; all go at only 50c and 25c.

e early tomorrow be- all these Exposition Ex- are cold.

Room 208, S. Dearborn St

TIQUE AUCTION SALE, 3 S. Wabash-av., Feb. 24, at 10:30 a. m.

ell $50,000 worth of antique fur- of colonial Chippendale, Hepplewhite, ad Sheraton designs; Mahogany and bedroom furniture, formerly belonging to the ily of New York, N. Y., and Philadelphia, Pa., well known

ome of the stock on sale are; ll bird's eye maple; with solid, Inlaid Sheraton; with silk Inlaid Hepplewhite; with silk Inlaid Sheraton; with silk Inlaid Chippendale

AUTOMOBILES—GASOLINE.

Selecting a Car

The Templar Motors Corporation is building the finest car of moderate size that skill and money can produce. Templar Cars are designed to fulfill the growing demand for a medium size car of superfine quality, which incorporates the beauty and refinement of design inherent in the highest priced products, and the quality of materials and workmanship which heretofore have been confined to the large, high-priced cars.

Today the automobile buyer is looking for, first of all, performance; next, appearance; and then, true economy, not only in gasoline and tires, but in upkeep as well. He demands a car that is light, flexible in traffic, one which will breeze up all ordinary hills on high—a car that will run every day in the year with little attention, and one so designed that all parts are easily accessible when adjustments are necessary.

Templar is superfine in quality, beautiful in appearance, light in weight, small in size and inexpensive to operate. It is luxuriously comfortable, easy to control, and most completely equipped. In fact, it is the pioneer in a field heretofore without exponent. It is the rich man's demand—quality and economy; it is the poor man's need—economy and quality. 30 day deliveries.

Templar Motor Co.,
TEMPORARY QUARTERS,
5443 STATE-ST.,
CHICAGO.
PHONE DREXEL 1875.

KISSEL

1918 Touring 100-Pt. 6 cyl. 5 pass., with 34x4 tires, only slightly used and refinished like new. This car is in first class condition and a bargain at the price.....$1,400.00

KISSEL USED CAR DEPT.,
50 E. 26th-st. Open Sundays. Collsum 8383.

SPEC. USED CAR BARGAINS

Cadillac 51, 8 cyl. 7 pass.; fine cond.
1918 Oldsmobile Sedan, Light Six, 5 pass.
1918 Overland Country Club, like new.
1917 Paige 6-46, wire wheels, fine.
1917 Studebaker 4-D; like new.
1916 Chandler Light Six, 5 pass.
1916 Overland 83; fine cond.
Terms, trades. 2300 Michigan-av.

1917 6 CYL. REO; 7 PASS., perfect condition, just overhauled. Will demonstrate. Best cash offer takes it. Address P D 145, Tribune.

YOUR OPPORTUNITY

to buy my 6 cyl., 7 passenger Studebaker, "15" model, at your own price, as I am leaving for Arizona by 1st. Has Delco starter and generator; almost new battery; good tires; bumper; Hartford shock absorbers and other extras; car has had best of care; $325 or best offer takes it. See car at Marietta's Garage, 1523 Belmont-av., or call up Graceland 5580.

1917—MARMON—1917

34 Marmon, 4 pass. coupe. Also brand new 7 pass. touring car. Cost $5,000.

HARRIS & RODGERS,
1424-26 Michigan-av.
Calumet 2215. Open Sundays.

1918—PAIGE—1918

7 pass., 6 cyl., Model 55; slip covers; all new cord tires.

HARRIS & RODGERS,
1424-26 Michigan-av.
Calumet 2215. Open Sundays.

1916—CADILLAC—1916

5 and 7 pass., cord tires, slip covers, demountable sedan top; also summer top.

HARRIS & RODGERS,
1424-26 Michigan-av.
Calumet 2215. Open Sundays.

1916—CADILLAC—1916

5 and 7 pass., cord tires, slip covers, demountable sedan top; also summer top; all in perfect condition.

HARRIS & RODGERS,
1424-26 Michigan-av.
Calumet 2215. Open Sundays.

AUTOMOBILES—GASOLINE.

Special Bargains

TYPE 51 CADILLAC VICTORIA COUPE. 4 pass.; just thoroughly renewed and refinished by us; has four nearly new tires, is upholstered in leather, equipped with bumper and extra tire, and can hardly be told from a new car. This particular car has had exceptionally low mileage and has been used on the city boulevards exclusively. Price $1,750.

TYPE 53 CADILLAC DEMOUNTABLE BERLIN LIMOUSINE; has been thoroughly renewed and refinished in our own shops, has an excellent set of tires, and is guaranteed by us. An ideal car for funeral or livery work. Special at.....$2,250

1914 CADILLAC 4 CYLINDER TOURING CAR. One of the most reliable models ever built by the Cadillac Co. Mechanical condition, tires, and paint are very fine. For immediate sale we are offering it at the unusual price of.....$450

MERCER 4 PASSENGER MODEL 2272. Six wire wheels; tires very nearly new; mechanical condition fine; paint good; a special at.....$2,000

HUDSON 1917 SUPER SIX. Is equipped with both summer and winter sides; tires very nearly new; bumper front and rear; 2 extra spare tires; seat covers; mechanical condition good. Special price.....$1,050

1918 WINTON LIMOUSINE. A very nearly new car; cost new about $5,000; paint, tires, and mechanical condition fine; has all summer body and top. Special price for this sale.....$2,500

HUDSON SUPER-SIX LIMOUSINE; in very good mechanical condition; paint and tires good; an excellent car for private or livery use.....$1,350

COLE 8 cylinder Touring Car, in excellent mechanical condition; paint and tires fine. Special price in this sale.....$500

STEARNS-KNIGHT ROADSTER. This is a light 4 cylinder roadster, equipped with top, bumper, electric lights and starting system; in excellent mechanical condition; paint and tires very good. Special price.....$750

1917 MOLINE-KNIGHT TOURING CAR. Painted a beautiful dark green and in very fine mechanical condition; a good buy at our special price of.....$1,100

1917 HAYNES TOURING CAR, equipped with 5 wire wheels; paint and tires in good condition; just overhauled and has winter sides as well as summer curtains. Price $1,100

1919 STUDEBAKER SEDAN. This is the latest model car, driven 60 miles and costs new about $2,400; cannot be told from new; equipped with special tilting wheels and two tops; you can save a substantial amount on this car over the price of a new one. Here's a bargain.

1918 CADILLAC TOURING. Thoroughly renewed and painted Cadillac blue; has excellent set of tires. This car is sold on the same basis as new. Very reasonable at our price of.....$2,750

1918 CHANDLER TOURING; in very good mechanical condition; paint, tires, and top in very nice shape. Unusual value at our price of.....$1,350

A complete descriptive bulletin mailed on request.

CADILLAC AUTOMOBILE CO. OF ILLINOIS
2258 Michigan-av. Calumet 4841.

REBUILT PAIGES.

WE HAVE A COMPLETE LINE OF REBUILT AND SLIGHTLY USED PAIGE MOTOR CARS IN THE 5 AND 7 PASSENGER BODY TYPES; ALL SOLD UNDER OUR GUARANTEE.

NEVER BEFORE HAVE WE SOLD PAIGE CARS AT PRESENT LOW PRICES. A LIMITED NUMBER OF USED CARS ACCEPTED IN PART PAYMENT. TERMS IF DESIRED.

BIRD-SYKES CO.,
2215 MICHIGAN-AV.

BIG SNAP
CHANDLER DISPATCH.

1918 model, 4 pass., painted Pershing green with white wire wheels and cord tires; one new extra spare with wheel, Kimball bumper, motometer, Johnson lock, radiator cover; driven about 7,000 miles; fast, snappy, attractive; a good buy for one who acts quick. Will demonstrate. Phone Midway 4706.

1918 ELGIN SIX, LIKE NEW.
1918 Paige 6-46, Road-ter.
1917 Chevrolet Touring.
1917 Ford Touring.
Late model Dodge Touring.
All in perfect condition and guaranteed; cash or terms. Used cars taken in trade.
MILWAUKEE AVE. MOTOR SALES.
DISTRIBUTORS.
CHEVROLET AND STEPHENS SALIENT 6.
2049 Milwaukee-av.

1917 MITCHELL 1917

Roadster, in excellent mech. condition; has good set of tires, with one extra, has winter inclosed curtains; also bumper; a real bargain at $750.

MORTIMER.
1631 Michigan-av. Calumet 1061.

1917 WILLYS KNIGHT COUPE, 1917. WE have 2 1917 Willys-Knight 7 pass. silent Knight motor, one with wire wheels and one without. Special price.

HARRIS & RODGERS,
1424-26 Michigan-av.
Calumet 2215. Open Sundays.

1917—Buick Cabriolet—1917

3 pass. roadster type. Just refinished. Very good tires.

HARRIS & RODGERS,
1424-26 Michigan-av.
Calumet 2215. Open Sundays.

MERCER SPEEDSTER—

Business reverses compels me to dispose of my 6 cyl. 7 pass. Mercer speedster; perfect condition; seven monthly notes, $100 each; my equity for $300; can be seen and examined at 2430 Prairie-av. garage. Phone Calumet 6807 for appointment with owner. Address N N 221, Tribune.

FORD TAXIS.

Several new and guaranteed rebuilt Ford town cars, for taxi service; can make immediate delivery; we have the only Ford tour. cars available in Chicago. BLEOO MOTOR CO., 6047 Cottage Grove.

1918 BUICK ROADSTER.
1917 Overland touring.
1917 Dodge touring.
1918 Overland Country Club.
1917 Baby Grand Chevrolet touring.
1917 Overland roadster.
1133 LAWRENCE-AV.

1918 OLDSMOBILE, 7 PASS. EXCEPTIONally beautiful and guaranteed as good as new; 1918 Chevrolet demonstrator, 5 pass., excellent cond.; 1914 Overland, good cond.; 1914 Overland, good cond.; must sell at once. 3046 Lincoln-av. Oldsmobile and Chevrolet dealers.

1917 BABY OVERLAND,

5 pass.; runs like a scared deer; good as new in every respect; $465; terms or trade. Star Auto Sales Co., 1458 S. Mich. Cal. 620. Open Sun.

OVERLAND 75 TOURING, NEARLY NEW; run very little.

FIDELITY AUTO CO.,
1332 Mich.-av.
Open Sundays. 6870 Cal.

LOANS ON AUTOMOBILES AT 1% RATE.
Will help you buy any make of car, from dealer or individual, on easy payment plan. Take up dealers' notes and give extended time for payments. Automobile Bonding Co. Room 730, 29 S. La Salle-st. Randolph 7960.

OVERLAND 5 PASS., 4 CYL. TOUR., NEW battery, 4 new tires, guar., 1 spare, elec. starter, mech. O. K., run 8,000 miles, like land-av., 2nd unit. Ph. Lincoln 5519.

1918 SERIES PAIGE,

Fully equipped, first class mechanical condition; paint and tires good; $1,350. Ask for A. E. MILLS.
FORD COUPE, 1917; ELEC. STARTER, dem. rims, Perry wheel shock absorbers; mech. perfect; $575 cash. Ph. Maywood 1003.

FOR SALE—1918 OAKLAND CONVERTIBLE sedan, fully equipped; 1st class running order; bargain price; quick sale; $975. Phone Randolph 5184. MR. ROSENBERG.

1918 STEARNS KNIGHT, 4 CYLINDER, A1 condition, tires, paint good.
STANLEY MOTOR CARRIAGE CO.,
2101 Indiana-av.

$375 TAKES CLASSY LITTLE BRISCOE chummy roadster, just painted; runs fine. ROBINSON & ROWLAND, 1436 Wabash-av. Ph. Calumet 5256.

HUPMOBILE PERFECT CON.; LIMOUSINE top; $800. 1341 Chase-av. Rogers Pk. 2672.

HUDSON 6-54 FIVE PASS., PERFECT CON., glass winter top; $550; private owner. Tel. Beverly 2080.

1917 OVERLAND MODEL 90, IN GOOD shape, good tires, balance terms. Must sell at once. Will sacrifice. 1115 E. 63d-st.

1916 OVERLAND TOURING MODEL 83, down, balance terms. 1115 E. 63d-st.

1917 STEARNS KNIGHT, 7 PASS., 6 CYL. tour., car perfect in every respect; $950. Rockwell 4729.

1916 PATHFINDER SEDAN, 6 CON. MOtor, starter, lights; fine cond.; 5 good tires; $600. Austin 170.

1918 DODGE COUPE LIKE NEW. WIRE wheels. Run 2,000 miles. A bargain, 1508 Borland Bldg. Central 7100.

HAYNES 7 PASS. LIGHT SIX WITH DEmountable top. Phone Ken. 3720.

1913 BUICK TOURING; MUST BE SOLD at once; $125 will buy it. 1115 E. 63d-st.

OLDSMOBILE 1918 CHUMMY ROADSTER, perfect; $975; terms offer. Hyde Park 8828.

CHALMERS 6 TOURING; IN SPLENDID shape; sell cheap. 2840 N. Southport-av.

FRANKLIN TOURG. ELEC. STARTER. fine cond., $355. Dr. Randall, 441 N. Clark.

AUTOMOBILES—GASOLINE.

MARMON

Best Values in Used Cars.

Those who demand the best have been quick to realize the superior quality in a rebuilt Marmon car; guaranteed and has the same appearance and wearing qualities as a new Marmon. Marmon cars endure the test of time.

Marmon "34" 7 pass. tour. Thoroughly gone over in our shops. Exc. tires, one spare. Wire wheels. Repainted standard maroon, with new style special winter curtains. Good value.

Marmon "41" with touring and limousine bodies. Overhauled and in fine running cond. Many extras. $1,400.

Marmon "41" rdstr., very fast and good for cross-country touring. Good mech. cond. Repainted Marmon blue. Bargain at $1,000.

Marmon "34" Kimball limousine body, Berlin type.

OTHER MAKES.

1917 Cadillac tour., new motor. Exc. mech. cond. Just repainted, seat covers, other extras. Bargain, $2,000.

1915 Hup K roadster. Exc. car, for salesman. Very sturdy and economical. $600.

1917 Hup N 5 pass. tour. Very fine condition in every way. $900.

1917 Hup N tour., demountable winter and summer top. Overhauled and repainted. A very sturdy and economical car. $1,100.

1917 Hup N 4 pass. sedan. Exc. car for summer and winter. Very sturdily built. $1,250.

1918 Hup R 5 pass. tour. Almost new. $1,100.

1916 Hudson super six. Fine mechanical cond., repainted. Excellent winter demountable top. Very fine appearing car. $1,400.

1918 Maxwell 5 pass. tour., $600.

1916 Packard 1-35 twin six. A good dependable car. $2,000.

1917 Stutz 4 pass. Has seen very little mileage. Almost new. $2,000.

1917 Paige 7 pass. tour. Winter glass sides. $1,000.

AND MANY OTHERS.

MARMON CHICAGO CO.,
2430 Michigan-av.
Calumet 5606.

Dodge Brothers

Dodge Brothers winter roadster.
Dodge Brothers touring.....$ 675
Dodge Brothers roadster..... 775
Dodge Brothers sedan..... 1,350
Ford sedan, starter..... 650
Ford sedan, almost new..... 525
Ford touring..... 225
Havers Six touring..... 500
Hudson Super Six..... 1,150
Also several other makes at reasonable prices.

Time payments.
DASHIELL MOTOR COMPANY,
DODGE BROTHERS MOTOR CARS.
2412 Michigan-av.

GHENT

1917 4 cyl. 5 pass., in fine mechanical condition; electric starter and lights; brown Spanish leather upholstery. Imrl Victoria top with curtains complete five 33x4 tires. This is a light car in excellent condition and a bargain at.....$600

KISSEL USED CAR DEPT.,
50 E. 26th-st. Open Sundays. Collsum 8383.

BARGAINS.

1918 Oldsmobile, Model 37, 6 cyl.
1918 Oldsmobile, 7 pass., 8 cyl.
1918 Oakland coupe, nearly new.
1918 Briscoe, 6 pass., extras.
1918 Overland, Model 85, 4, 5 pass.
1918 Overland, Model 90, touring.
1917 Studebaker, 6 cyl., 7 pass.
1917 Ford, 5 pass.
1917 Ford coupe, electric starter.
1916 Oldsmobile, Model 42, 4 cyl.
CASH, TERMS, OR TRADES.
Open evenings, Sun. Phone Albany 483.
3309 W. NORTH-AV.

YOUR FAMILY

would appreciate a cozy little sedan upholstered in Spanish grain and finished in rich Brewster green, with white wire wheels and practically new tires. You would appreciate the value. For particulars see MR. HUNT, or Phone Cal. 6070.
CHICAGO MOTOR CAR CO., INC.,
Jordan Distributors. 2313 Michigan-av.

7 PASS. FIAT CAR WITH 2 bodies, in good condition, at a bargain. 5168 Michigan-av. rear.

AUTO FINANCE CO.

WILL SELL YOU ANY MAKE OF CAR, NEW OR USED OR PURCHASE SAME FROM ANY DEALER OR INDIVIDUAL ON EASY PAYMENT PLAN.
ALSO ADVANCE MONEY ON YOUR CAR. TAKE UP DEALERS' NOTES AND GIVE EXTENDED TIME FOR PAYMENTS.
224 S. MICHIGAN-AV. HARRISON 772.

1917—PREMIER—1917

7 pass. touring, all new tires, sedan top; also summer top; car has just been overhauled and refinished.

HARRIS & RODGERS,
1424-26 Michigan-av.
Calumet 2215. Open Sundays.

1918—DORT—1918

4 cyl., 5 pass.; run only 700 miles.

HARRIS & RODGERS,
1424-26 Michigan-av.
Calumet 2215. Open Sundays.

STEARNS-KNIGHT,

7 passenger, in best possible mechanical condition; 6 good tires; a good touring and dependable car for family use.
HOLMES MOTOR CAR CO.,
Calumet 827. 2317 Michigan-av.

OAKLAND EIGHT.

Late model of this sturdy make; seven passenger; five Lee puncture proof tires; duco; seat covers; car and engine completely overhauled; great bargain; will demonstrate. Address T 501, Tribune.

FORDS.
NEW FORDS
EXCHANGED FOR OLD.
LAWLER BROS.
AUTHORIZED DEALERS.
69TH AND STATE-STS.

1919 HUPMOBILE.

5 pass.; power and comfort; car supreme of all cyl. cars selling under $2,000; a rare bargain; $585; terms or trade. Star Auto Sales Co., 1458 S. Mich. Cal. 620. Open Sun.

CABRIOLET, 6 CYL., 3 PASS.

Will sacrifice this fine car; run only 5,000 mi.; new tires; mechanically perfect; will consider trade for light car. Seeley 454. 2518 W. Lake-st.

"SAXON SIX."

We have some used cars, Saxons and other makes, in guaranteed condition. Saxon demonstrator, a bargain. Graham Motor Company, 2429 Mich.-av.

1916 HAYNES 7 PASS., BEAUTIFUL RUNning car; looks as good as new; has original paint; 5 brand new tires, bumper; perfect condition; will sacrifice; cash or terms. 3301 W. North-av.

MOTOR HEARSE IN GOOD CONDITION; fine service job for city or suburbs; a beautiful car for undertaker in small city. Price $750.00. Apply for John Johns, Main Motor Livery, 2511 Augusta-st.

1917 STUDEBAKER 7 PASS. FOUR, NEWLY refinished and overhauled; oversize tires, extra tire and tube; guaranteed perfect condition; will sacrifice. 3301 W. North-av.

BUICK ROADSTER, MODEL 36, 4 CYLINder; thoroughly rebuilt and refinished; this is a snap; $475. HUBBARD & KEENAN, 5955 S. Halsted. Englewood 170.

1917 HUDSON SUPER SIX ROADSTER, sell very reas. 1163 E. 54th-st. Midway 2935.

MARMON 34 TOURING, SEDAN TOP, ALSO summer top and extra doors, wire wheels, 6 cord tires; fine condition; $1,900 or best offer. Hyde Park 158.

FORD WITH PANEL TOP, 1916 MODEL, good condition, $275.00 will buy it. L. Bold, 1817 S. Trumbull-av. Ph. Rock. 6968.

LARGE ASSORTMENT OF USED CARS.
CAPITAL SALES CO.
2457 Michigan-av. Calumet 5320.

$275 TAKES 5 PASS. ABBOTT TOUR.; elec. lights and starter; runs and looks like new. 1012 N. Karlov-av. Belmont 7293.

$200 CASH TAKES McFARLAN SIX 5 PASS. car or will trade for good diamond. 116 N. Paulina. West 3166.

MUST SELL 50 BARGAINS; ALL MAKES; $150 to $900. 4035 Elston-av. Phone Irving 636.

50 FORD CARS, ALL MODELS.
Every car reduced $100; cash or easy payments. S. & L. Motor Co., 3816 Wabash-av.

DETROITER 8, $750; WONDERFUL COND.; tires inv ted Kaynor, 1444 E. 59th. H. 3530.

CHANDLER LIGHT SIX 1916 5 PASS.; NEW tires; must sell. 2313 Chicago-av.

FORD TOURING, CHEAP; LOT OF ACCESsories. 510 S. Cicero-av. 3d.

COUPE—3 PASS., $425; JUST BEEN OVERhauled. 5860 Broadway. Ph. Sunnyside 4727.

STUTZ, 1917 MODEL; RIDDEN ONLY 6,000 miles. Frank, 5628.

1917 FORD COUPE—CHEAP IF TAKEN AT once. 3952 Broadway.

AUTOMOBILES—GASOLINE.

CADILLAC

AUTOMOBILE CO. OF ILLINOIS

IS THE PLACE TO BUY A

RENEWED CADILLAC

WHICH

GIVES YOU THE UTMOST STYLE, SERVICE, VALUE.

Many of the handsomest, quietest running Cadillacs you see on the street are renewed Cadillacs. Note the perfect fitting pantasote tops [factory standard], the beautiful gray, tan, blue, and maroon color bodies, specially painted by us. You can't tell such cars from new. Every renewed Cadillac has been taken apart, minutely inspected, worn parts replaced by new where necessary, reassembled, adjusted, tested, and proved as good as new. And we give service on a renewed Cadillac. When you get such a car at several hundred dollars less than the original price you are getting a real bargain with which no "used" car can be compared.

MODELS AVAILABLE.

1918 Standard Victoria.
1918 Standard Touring.
1917 Standard Limousine.
1917 Landaulet Limousine.
1917 Convertible Sedan.
1917 Standard Victoria.
1917 Standard Touring.
1916 Standard Touring.
1916 Standard Limousine.
1916 Imperial Limousine.
1915 Standard Touring.

All cars listed are sold on the plan stated above.

Buy your renewed Cadillac car from us and you have full value and protection.

Write for complete descriptive bulletin of any of the above cars, or if interested in any special make, model, or type of car, advise us and we will try and obtain such a car or advise if we have such a car on hand.

CADILLAC AUTOMOBILE CO. OF ILLINOIS
2258 Michigan-av. Calumet 4841.

McFarland 6

1917 McFarland 6 cyl., 7 pass.; very good 35x5 tires and one spare. An except onally strong and well built car with Testor motor, double ignition, Bosch magneto, air pump; has No. 1 brown Spanish leather upholstery; your choice of color in repainting if ordered at once.....$1,500

JOHN C. SHEA
50 E. 26th-st. Call Sunday, Collseum 8383.

PARTIAL LIST TODAY.

1918 Stutz roadster, 16 valves.
1918 Haynes 7 pass., like new.
1917 Franklin Sedan, like new.
1917 Franklin Limousine, extra good.
1917 Franklin, 4 pass.
1917 Franklin, 7 pass.
1916 Franklin, 3 pass.
1916 Franklin, 7 pass.
1917 Cadillac, 7 pass.
1917 Cadillac, 4 pass.
Marmon 34, 7 pass.
Marmon 34, 4 pass. chummy.
1918 Nash, 5 pass.
Pierce Arrow roadster, late style.
Five 1917 Dodge Touring Cars.
SNOW, 1420 Michigan. Calumet 868.

Simplex Sedan

Highest priced car in Chicago; all new tires, wire wheels, extra tire, slip covers, refinished midnight blue.

$3,000.

HARRIS & RODGERS,
1424-26 Michigan-av.
Cal. 2215 Open Sunday.

1917—Hudson Sport Model—1917.

Classiest car in town; 4 pass., extra equipment.

HARRIS & RODGERS,
1424-26 Michigan-av.
Calumet 2215. Open Sundays.

OLDSMOBILE TOURING—

Model 42, painted gray; mechanically right; extra good tires; just 5 passenger car. Gladly demonstrate. Price $475.
See Mr. Hunt, or Phone Calumet 6070.
CHICAGO MOTOR CAR CO., INC.,
2313 Michigan-av.

NOTICE.

Livery and Street Men.

For Sale—Few 1917 Dodge Taxicabs, thoroughly overhauled and repainted; look and run like new and can be bought right for cash. Wire, write, phone MR. HOWARD, Green Cab Co., Racine, Wis.

1917—HUDSON SEDAN—1917

Wire wheels, 32x4½ tires, in wonderful condition.

HARRIS & RODGERS,
1424-26 Michigan-av.
Calumet 2215. Open Sundays.

1917—MERCER—1917

4 pass. sport model, 22-73, wire wheels, 2 extra tires, only run 6,000 miles.

HARRIS & RODGERS,
1424-26 Michigan-av.
Calumet 2215. Open Sundays.

1917 FRANKLIN

Series 9 Touring. Equipped with Five cord tires; Glass in rear curtain, and many other extras.

MAKE OFFER.
2437 Mich.-av. Cal. 1865.
Open evenings and Sundays.

MERCER 1917 MERCER.

Just refinished in a beautiful metropolitan blue; six wire wheels; six cord tires.

PRICE $2,700.
2437 Mich.-av. Cal. 1865.
Open Sundays and evenings.

HAYNES LIGHT SIX IN EXCELLENT CONDition; has wire wheels and good set Silvertown cord tires; also Hartford shock absorbers. This is a snap at my price or will consider trade.

MORTIMER.
1631 Michigan-av. Calumet 1061.

HUDSON SUPER 6

Tour., Model J; 5 wire wheels; car refinished; in wonderful condition; $1,150; terms or trade. Star Auto Sales, 1458 S. Mich. Cal. 620. Open Sun.

OVERLAND 5 PASSENGER TOURING CAR, just overhauled; a real bargain at $275; can be seen at Victoria Livery Garage or 2426 Prairie-av.; will demonstrate and guarantee a good buy. Write for appointment or further information. Address N N 219, Tribune.

Scripps-Booth 8 Chummy,

4 pass.; perfect shape; newly painted and overhauled; bargain for quick sale. ROBINSON & ROWLAND, 1436 Wabash.

OAKLANDS.

CASH OR TERMS.
AJAX AUTO CO., 834 S. 43d-st.
Oakland 2791. Open evenings and Sunday.

WILL SELL OR EXCHANGE MY 1914 7 pass. Cadillac limousine; perfect condition. Want new or almost new 5 or 7 pass. sedan. What have you? Ph. PARKER JR. Rand. 1642.

1918 WILLYS KNIGHT 7 PASS., BEAUTIful car, almost new; extra tire, seat covers special paint job; guaranteed same as brand new; will accept used car part payment; cash or terms. 3301 W. North-av.

1917 FORD TOURINGS, FINE SHAPE.

FIDELITY AUTO CO.,
Open Sundays. 6870 Calumet.

FOR SALE—MERCER, MODEL 35 M; NEW. ly painted, cord tires; guaranteed mechanically perfect; big bargain; $1,200 cash or terms. Ainslie Garage, Phone Monticello 7417.

$300 DRAWS FINE VALUE IN A BIG 4 Touring car; 1914 Buick. One of the cars that made their big reputation. 323 W. Lake-st., or phone Franklin 3474.

1914 APPERSON JACK RABBIT 5 PASS. touring, curtains, good tires, Morech mag., Rayfield carb., just overhauled, $400. Austin 170.

BARGAIN—STEARNS KNIGHT SIX CYLINder touring; excellent mechanical condition; 1915 model; owner. Drexel 2381.

$650 TAKES MY $5,000 LIMOUSINE, PERfect condition, 8 pass. Berlin body, elec. starter. 4612 Cottage Grove-av. Phone Oakland 2791.

1918 WHITE TOURING—LIKE NEW. 16 valves. All new cord tires and 2 extra. Address P H 187, Tribune.

HUDSON 6-40 ROADSTER, 5 WIRE wheels, tires good; $1,000. ROWE, YOUNG & COOLEY, 3800 Wash. Blvd. Kedz. 2765.

TAXICAB, METER, A1 COND., $350; $200 cash, bal. monthly. Phone Wabash 5204. Mechanics, investigate.

TAXICAB CONTINENTAL MOTOR, BOSCH mag., Rayfield carburetor, meter. 1146 S. Michigan, rear. Terms to suit.

1918 DODGE SEDAN, EXCELLENT COND., $1,000. P. A. HOFFMEYER, Y. M. C. A., Evanston.

1918 MAIBOHM 4 PASS. AND SPORT CAR; 1918 Moon; 5 pass.; 1918 late model Dodge, 5 pass. 3725 N. Ashland. Lake View 4180.

1917 FORD TAXI—WILL SELL PITTSBURG meter, $400. Lincoln 7079.

$275 CASH TAKES SM. 5 PASS. CAR. Elec. starter, good tires. Superior 778.

INCLOSED MAXWELL, 5 P., GOOD TIRES; looks fine; runs A1. Normal 3877.

HUDSON 1916 7 PASS. PERFECT CONDItion; fine paint. Monticello 3603.

1918 OVERLAND COUNTRY CLUB, RDS., used 2,000 miles; bargain. 2307 Chicago-av.

AUTOMOBILES—GASOLINE.

MAXWELL SALES COMPANY

EXCEPTIONAL BARGAINS.

EASY TERMS.

1917 Dodge Sedan, with electric starter, electric lights, wire wheels.

1916 Dodge touring car; good tires; electric lights and starter.

Reo, with winter top, electric starter, electric lights, demountable wheels.

Studebaker roadster, 3 passenger, electric lights and starter, demountable wheels.

Ford 5 passenger, equipped with electric starter and lights, good tires, at a good price.

Hal 7 passenger touring, in fine mechanical order, electric starter and lights, wire wheels. Will consider small car as part payment.

Chevrolet, 5 passenger, electric starter and lights, good tires.

Chalmers 7 passenger, equipped with electric lights and starter, demountable wheels, good tires; only $400.00.

Cole Taxi, 5 passenger, demountable rims, electric lights and starter, good tires, some extra equipment. A bargain at $375.

1916 Overland 7 pass.; Continental 6 cyl. motor, electric lights and starter, demountable rims, good tires. Price only $475.

Buick roadster, 4 cyl., Delco starting and lighting system, winter top, demountable rims, good tires. Can be bought for $350.

Maxwell 5 passenger touring, demountable rims, good tires, electric lights and starter. Price reduced to $360.

Maxwell sedan, 5 passenger, electric lights and starter, wire wheels, good tires. Price $775.

MANY OTHERS.

MAXWELL SALES CO.,
25TH AND MICHIGAN-AV.

CHANDLER

Seven passenger late model touring car. This is one of our most attractive values. Has been refinished Chandler blue. Slip covers, spotlight, oversize tires, rim wind clock, Peerless primer. This car should be seen and compared with a new car to be appreciated. Price $1,350.

Model 17, 7 passenger touring car. Has had very little mileage. Refinished in Brewster green, black fenders and radiator, new tan slipovers. New set of tires, double tire carrier, bumper. A very attractive car. Excellent value. A demonstration would be convincing. Price $1,150.

THOS. J. HAY, INC.,
2521 Michigan-av. Coliseum 8200.

FORDS. FORDS. FORDS.

CASH—TERMS—TRADE.
FORD GUARANTEED SPECIALS.

1917 touring, many extras.....$375
1918 touring, like new..... 450
1917 roadster, perfect..... 345
1917 coupelet, elec starter..... 575
1916 touring, 17 style..... 285
1917 speedster, real class..... 345
1917 delivery, panel body..... 345
1917 1 ton full panel truck..... 575
Fords rented at reasonable rates.
The only place to buy a used Ford.
USED FORD EXCHANGE.
1450 S. MICHIGAN-AV.
Phone Calumet 996. Open Sundays.

1919 HUDSON CABRIOLET.

The newest used car ever offered for sale. The most beautiful closed car in America. Painted a khaki color with black trimming, black leather, drop top. Car upholstered in tan broadcloth.

SEVERAL EXTRAS.

Car must be sold at once, therefore owner will take a loss of $700, for only 1,800 miles' usage. This car cannot last 24 hours at such a tremendous sacrifice.

2437 Mich.-av. Cal 1865.
Open Sundays and evenings.

SEDAN.

Chandler, model 17, 7 passenger, excellent condition; engine fast and snappy; oversize tires, in good condition; one extra; seat covers, rear cover, pump, exhaust heater, motometer, Johnson lock, electric driven tire pump, bumper, shock absorbers; will demonstrate. Midway 4706.

1917—TAXI—1917

Willys-Knight 7 pass., in wonderful mechanical condition; all good tires, slip covers and many other extras. Will sell on a time payment plan.

HARRIS & RODGERS,
1424-26 MICHIGAN-AV.
Cal. 2215. Open Sundays.

OVERLANDS — OVERLANDS

All models, 4 cyl. 5 pass., 6 cyl. 5 and 7 pass., Willys-Knight 4 and 8 cyl.

HARRIS & RODGERS,
1424-26 Michigan-av.
Calumet 2215. Open Sundays.

1917—Hudson Cabriolet—1917

3 pass. roadster type, all new tires.

HARRIS & RODGERS,
1424-26 Michigan-av.
Calumet 2215. Open Sundays.

1917 MARMON 34 TOURING.

Just refinished in a beautiful shade of maroon. Five good tires.
PRICE $2,250.
2437 Mich.-av. Cal. 1865.
Open Sundays and evenings.

1917 HUDSON

Super six touring.
CANNOT BE DISTINGUISHED FROM NEW.
Cord tires. Make offer.
2437 Mich.-av. Cal. 1865.
Open evenings and Sundays.

1918 DODGE SEDAN.

This car has only been driven 7,000 miles and in no way can be distinguished from new. Owner will sacrifice.
2437 Mich.-av. Cal. 1865.
Open Sundays and evenings.

1916 JEFFERY,

4 cyl., 7 pass. touring car with close fitting winter top, new tires; price, $500.
WESTERN MOTOR CAR CO.,
2431 Michigan-av. Calumet 100.

1917 5 PASS. OAKLAND, PRACTICALLY new; run better than new; has Perry wheel lock; all oversize tires, extra new tire and tube, bumper, shock absorber, spot light, winter inclosed top. Will sacrifice, cash or terms. 3301 W. North-av.

1918 BUICK 4 CYL. TOURING.
See Mr. ALMOST NEW—$675.
CHICAGO MOTOR CAR CO., INC.,
Calumet 6070. 2313 Michigan-av.

OVERLAND MODEL 90 SEDAN.
1918 WILLYS KNIGHT TOURING.
1918 OVERLAND COUNTRY CLUB.
GUARANTEED AS NEW.
3309 W. NORTH-AV. Lawndale 1820.

FORD TOURING, LATE 1916, PERFECT and other extras, $300. Bray's Auto Livery, 2206 E. 75th-st. Phone South Chicago 2161. Ask for George Buck.

1917 MIDSEASON 7 PASS. MITCHELL; gunmetal and winter sedan top; good mechanical and paint condition; bumpers, tools, spotlight, and extra tire; $800; accept smaller car in trade. Hyde Park 7897.

1918 6 PASS. WILLYS-KNIGHT DEMONstrator; newly refinished; seven covers, extra tire and tube; guaranteed same as new. Will accept used car in part payment; terms. 3301 W. North-av.

FORD TOUR. '17, DEM. RIMS AND EX tras; also '17 roadster, dem. rims, large box at rear; this owner out of business, must sell. 328 W. North-av. Sheffield.

1917 LIGHT SIX BAYNES TOURING, looks and runs like a brand new car; many extras; perfect; big bargain; $1,200 cash or terms. Ainslie Garage, Phone Monticello 7417.

1917 CHANDLER TOURING, A NO. 1 MEchanical condition, revarnished, looks like new, $1,000 cash. Phone after 10 a. m., F. H. Roys, Calumet 1580.

JEFFERY "6" '17 7 PASS., NEWLY PTD., 5 good tires, good mech. condition; bargain. Others $200 up. O'BRIEN, 4638 Wash. Blvd.

FORD, ALMOST NEW 1919 TOURING CAR; between 2 and 3.

MAXWELL A1 CONDITION 1918 MODEL; must sell at once. 5860 Broadway. Ph. Sunnyside 4727.

ONE WILLYS-KNIGHT COUPE; LOOKS AND runs like new. Radway Garage, 1112 Williams-st., Oak Park. Oak Park 465.

FOR SALE—7 PASS. BIGGEST BIDDER; MUST sell quick; Stevens-Duryea, 5 pass. tour. car; perfect mechanical order. Drover 7851.

DODGE TOURING, ELECTRIC STARTER. Good condition; tires. Bargain. 1511 N. Wood st., 3d flat, rear.

$275—MAXWELL TOUR. ELECTRIC LIGHT; starter, good tires, perfect condition. 1017 N. Redvale-av. Albany 0488.

1918 PAIGE SIX, 55, ESSEX; RUN 1,800 miles; fully equipped; will sacrifice for quick sale. 3956 Fullerton.

CHEVROLET TOURING CAR, IN SPLENdid shape, new tires, many extras. 2849 N. Sacramento-av.

1917 MAXWELL TOUR.; SACRIFICE; A1 mech. cond. 4235 Prairie-av. Blackstone 472.

LATE 1916 FORD TOURING CAR; A1 CONdition; $275. 5706 S. State-st.

2 PASS. ROADSTER, GOOD RUN. COND. Cheap. 2806 N. Kenneth-av. Lawn. 1257.

$135 TAKES LIGHT 5 PASS. TOURING. 1012 N. Karlov-av. Belmont 7293.

FORD TOUR., NEW TIRES, SHOCK ABS. A1 shape; $200; bargain. Superior 778.

AUTOMOBILES—GASOLINE.

Oldsmobile

USED CAR DEPT.

1918 Oldsmobile 8 sportster demonstrator, equipped with U. S. Cord tires, bumper, cutout, and seat covers.
1918 Oldsmobile 5 pass.; splendid mechanical condition; has been driven 6,000 miles.
2 1917 Oldsmobile 5 passengers newly painted, with all the necessary equipment.
1917 Reo 4 cyl. coupe and 5 pass., touring body.
1917 Reo 5 pass.
1916 Reo 5 pass.
1918 Dodge coupe, car only 3½ months old and has been driven 3,282 miles.
1918 Dodge Sedan, 5 pass.; has been driven about 6,000 miles; car is in splendid mechanical condition.
1918 Oldsmobile 6 cyl. roadster, with all the necessary equipment and in splendid mechanical condition.
1917 Ford, equipped with starting, lighting, generating system; extra tires, automatic theft lock on ignition, locking device on steering wheel; car is in splendid shape mechanically.
1917 Buick 6 cyl., 5 pass., with 2 tops.

AUTOMOBILES—GASOLINE.

REBUILT HUDSONS

PER SIX TOURING.
SUPER SIX SEDAN.
SUPER SIX LIMOUSINE.
SUPER SIX CABRIOLET.
HUDSON 6-40 SEDAN.
SUPER-SIX TOWN CAR.
OTHER MAKES.
1916 Peerless 8, 7 pass. touring.
1917 Studebaker, 4 cyl., touring.
1917 Chandler, 4 pass., winter top.
1916 Davis, touring, bargain.
1917 Haynes, 5 pass.
1917 Kissel Coupe and summer top.
1915 Premier, 7 pass.

Louis Geyler C

2500 MICHIGAN-AV.
Colleum 7800.

PACKARD

After millions of dollars had been spent, Europe confirmed and approved the Twin Six principle and it is commercially introduced by Packard. It has been adopted exclusively or partly by such well known makes abroad as DeDion, Renault, Sunbeam, Sterling, Royal, Panhard, Weiller, Napier, and even the conservative Rolls Royce. Where can you find a better indorsement of the Twin Six?

A renewed Twin Six retains all of its original qualities and at its moderate price makes it a very desirable motor car investment. There are available today:

1917 model 2-35 seven passenger touring car, renewed, new paint, new tires, guaranteed. Complete \$1,850

Twin Six seven-passenger brougham. A single compartment enclosed car with a strong appeal to the family man who likes to drive. This body while comfortably roomy is mounted on the shorter chassis, which can easily be handled in congested traffic. The body is new, the chassis garaged tenderly one of this type available for immediate delivery. Act quick.

Ask for complete descriptive bulletin of Packard Twin Six.

PACKARD EXCHANGED CAR DIVISION
Michigan-av. at 24th-st. Phone Cal. 7200

USED CARS
REBUILT AND REFINISHED.

Packard-Twin Six, 1916; 7 pass. touring; mechanical cond. $1,650
Packard-Twin Six, 1915; 6-38; newly painted; fine mechanical cond. 1,000
Packard Deluxe, with 6 wire wheels; thoroughly refinished; perfect mechanical cond. 1,250
Packard 2-35 Super-Six, 7 pass. touring, quick 6 touring, 7 pass., entirely overhauled; new paint and new tires; Studebaker sedan, 7 passs.; in perfect mechanical cond.; 5 good tires. 650
1917 Haynes touring; 6 wire wheels; good mechanical cond.; has black Pantasote tires in excellent cond.; a bargain.
ROAMER MOTOR CAR CO.
Calumet 6920 2240 Michigan-av.

Kissel Sedan

1917 100 Pt. six All-Year Sedan, summer top and windshield. Has just been thoroughly gone over and tuned up, and is like new condition. Has fine velour upholstery and is repainted maroon. Owner's small car in trade. Price $1,

KISSEL USED CAR DEPT.
E. 26th-st. Open Sundays. Coliseum 53

1918—Hudson Town Car—
1918.

Hudson tour. car, limousine, Westinghouse starter, all new tires, bumper, mat and back.

HARRIS & RODGERS,
1424-26 Michigan-av.
Calumet 2215. Open Sundays.

ELLYS-OVERLAND, 4 PASS., COUPE, equipped with practically any new nonskid tire; absorbers, seat cover, motometer, etc.; can guarantee upper, motor, clutch; can guarantee car in trade. Price ..... $735; terms to suit or will exchange for car in trade. Automobile.

JOS. G. GLASER.
Chicago's largest Studebaker car dealer.
Open Sunday and evening. Cal. 4216.
8 Michigan-av.

S THIS WEEK—TERMS TRADE.
1916, 5 pass. touring, new tires, new paint $1,100
1917, 7 pass., fine running, new paint 1,250
1915, 4 cyl., 5 pass., touring, like new 650
1914, 4 cyl., 7 pass., completely overhauled 385
1916, 2 pass., perfect, $350.
6 WASHINGTON BLVD. AUSTIN 900

918 SERIES OLDSMOBILE

cylinder, 7 passenger, fully equipped with seat covers, mechanical condition; has extra cord tire and almost new and mechanical condition; has bargain at this price. Can be seen on Sunday at Atlas Furniture Co., 3827 Cottage Grove-av.

ER-HUDSON SEDAN

Beautiful late 1917 Hudson Super-Six, one new extra; has never been driven very little. Will consider trade in trade. Phone Hyde Park 740 E. 56th-st.

LODGE & LARGAIN.

1917; new tires, extra; bumper, rear, shock absorbers; $750; terms and Sunday.
WEST SIDE BUICK SALES.
Washington-blvd. Austin 700.

1916 OVERLAND.

touring 83-B; 5 pass., with detachable wire top. Tires and motor in splendid condition. Bargain at $450.
WEST SIDE BUICK SALES.
5614 Washington-blvd. Austin 700.

HUPP TOWN CAR, NEW

1917 Model N, Brand New,

ful, light, roomy limousine; roomy; speedometer; value $2,
2317 Michigan-av.

ADILLAC, TYPE 53,

violet, in splendid condition; an ideal car for private use; upholstery excellent; fully equipped; 5 new tires and tubes; price $1,500. Call Hyde Park 3033.

00 CASH BUYS 40 PASSENGER "5" cago" White auto bus; will earn three months; owner has other golf club. Tel. Canal 1601 S. Lincoln-st.

OVERLAND TWO-PASS. BEAUTIFUL wheel; easily driven by a lady cial device for easy shifting; wing wheel. Owner. Ph. Harrison 2317.

CADILLAC

Tube Type 61, 7 Cyl., 5 Pass. First class mechanical condition, like new; 5 good tires, wire wheels, finished in maroon; a snappy car in trade or for cash. Price reasonable. Open Sunday.

HARRY P. BRANSTETTER.
2 E. 35th-st. Colisseum 8383.

BUICK BARGAINS

1916 Buick 2 49 6 cyl. tour., 7 pass. ..$1,350
1916 Buick 2 45 6 cyl. tour. 1,300
1916 Buick 2 45 6 cyl. tour. 1,250
1916 Buick 2 45 6 cyl. four. 1,150
1916 Buick 2 44 6 cyl. roadster 1,150
1916 Buick 2 44 6 cyl. roadster 900
1916 Buick 2 44 6 cyl. roadster 950
1916 Buick 2 45 6 cyl. tour. 850
1916 Buick 2 45 6 cyl. tour. 700
1916 Buick touring
1916 Buick roadster
BUICK BUICK SALES.
4924 SHERIDAN-RD.
LAKE VIEW 6901

MOTORS CO.
2356 Michigan-av.
Calumet 4026.

1916 Paige Coupe.
1916 Studebaker Roadster.
1916 Overland Roadster.
1917 Buick 5 pass. Touring.
1917 Buick 5 pass. Touring.
1917 Buick 5 pass. Touring.
BUICK DEALERS.
IN BRAND NEW CHUMMY ROADSTER—
Has mechanical cond. at a sacrifice, $550.
Has Studebaker, 4 cyl. touring; electric lights; practically new tires; 1st class running cond. ..... $
1917 IRVING PARK-BLVD.

1916 STUDEBAKER.

pass., 4 cyl. motor and car in good condition throughout; bargain for quick sale.
WEST SIDE BUICK SALES.
5614 Washington-blvd. Austin 700.

LOCOMOBILE SEDAN.

1916 model, equipped with latest designed all-steel body, 5 brand new tires. Must be seen to be appreciated. Terms to responsible party.
W. BERRY & SONS CO.

3 PASS. ROADSTER.

beautiful bargain in high grade car; this is new. This is an unusual opportunity. Address P T 486, Tribune.

OVERLAND ROADSTER.

Must sacrifice my late 1917 Overland roadster; owner Miss Lee, Kenwood 6373, days or evenings.

1918 BUICK, 5 PASS.,

6 cylinder sedan top, tires, upholstery and mechanical condition good as new; a big bargain.

LAST WORD IN NASH 6; ORIGINAL list $1,800; will sell for $1,200. If you want to buy this car you will save money.
DODGE & LINES.
Wentworth 76.

MERCER ROADSTER.

Type 22-72; run 18,000 mi.; in fine mechanical condition; good tires, 1 spare; 5 new tubes; lots new; bargain at ..... $
LAKE TOURING, WITH CONTINENTAL motor; just refinished and in no way run down. From new in 1915; a bargain. Cal. 1865.
Open evenings and Sundays.

CHALMERS 6-30.
Has storage batteries, car in splendid condition, practically new tires, ... $
1412 S. 6718-st. Phone Hyde Park

1916 BUICK,

Sold D-45 Touring Car; good mechanical cond. each condition; price $585. Phone ..... $400.

PAIGE, BEAUTIFUL RUN-
car; guaranteed perfect; will sacrifice for cash or will accept small car guaranteed perfect running order; terms; 3300 W. North-av.

1916 7 PASS. TOUR., SELF-
cord tires and lighting, other extras runs ..... $400. 1421 Monroe-st. Harrison 2141.

7 PASS. PAIGE, BEAUTIFUL 6-
tra tire and tube; seat covers; car in good as brand new; will accept small car ..... as part payment; cash or terms. 3300 North-av.

SALE—1915 STUDEBAKER 4 CYL.
5 passenger touring car; fully equipped; first class condition; tires 34 E. 26th-st.

SEUM 5000 MR. SHEEHAN.

OLDSMOBILE

pass., Al mechanical cond., tires and paint excellent. .....

DANIELS & CYL.

passenger Touring Car; excellent condition. Cash only. Ph. Harrison 7

RIFICE 3 PASS. ROADSTER; 1917 model, starter, demountable rims, good tires and recently painted. DAN-
W. Madison.

CE ROADSTER BIG SIX MODEL D
over off the road. Phone Drexel 4562.
6 OPEN CAR, 5 PASS., 1918 MODEL
LLAC TOUR., 1916. 1ST CLASS CONDITION
ered reasonable, account leaving city.
Summerdale 1400.

E TAKES 1915 CUNNINGHAM
ousine, in perfect condition. Address
462, Tribune.

PERFECT CONDITION 1918 FIVE-
gain for quick sale; leaving city.
ters 801.

5 PASS. FORD; NEW TOP; STARTER; 5 extra tires, bumper, Nornerfect look; price $250. 3201 W. North-av.

F 1917 FORD, SELF-STARTER, with and summer top. $295. 4717 N. Ashland. Sunny 422.

SALE—1914 STUDEBAKER 6 CYL.
uld make good truck; cheap. Superior

ATIONAL HIGHWAY 6, EXCELLENT
dition; bull horn, speedometer, etc.; $650. Call 4016 W. 12th-st.

SPEEDSTER.

SPEEDSTER
E. & B. GARAGE, 1537-39 E. 26th-st.

SALE—FIAT, IMPORTED CHASSIS
NUS AUTO SALES, 3504 Madison-st.

TOURING CAR—WITH SEDAN
5014 Berteau-av. Kimball 7246.

D COUPE—FAIR 1918 LOTS OF
$585. Call 4016 W. 12th-st.

AUTOMOBILES—GASOLINE.

E. E. ESCH

SIMPLEX CO.

7216 Michigan
CALUMET 5720.

CADILLAC CARS

ALL MODELS

CADILLAC CLOSED CARS.

1916 Cadillac Vict. $3,250
1916 Cadillac Vict. 1,850
1916 Cadillac Vict. coupe 1,400
1916 Cadillac sedan, 7 pass. 1,000

CADILLAC OPEN CARS.

1916 Cadillac touring $2,750
1916 Cadillac 4 pass. 2,750
1916 Cadillac runabout 2,000
1916 Cadillac touring 2,000
1916 Cadillac phaeton 2,000
1916 Cadillac runabout 1,350
1916 Cadillac 7 pass. touring 1,350
1916 Cadillac 5 pass. touring 1,000

Address all inquiries.

E. E. ESCH

SIMPLEX CO.

2216 Michigan-av.
Calumet 5720.

EXCEPTIONAL BARGAINS.

1916 Hupp 5 pass. touring; run 2,000 miles; good as new ..... $ 950

1916 Hupp Super Six 7 pass. touring; like new; 2 bumpers, spotlight; 5 new tires 1,000

1917 Velie Light 5 pass. touring; has 1917 Real Continental motor, 5 new tires; like new; bargain at 775

1916 Chandler 7 pass. touring; fine mechanical cond.; refinished 650

1916 Chandler 7 pass. touring; fine mechanical cond.; refinished 650

1916 Chalmers 7 pass. equipped with glass top; also summer top; 5 new tires; bargain at 525

1916 Saxon-Booth 3 pass. roadster; mechanical cond.; 5 fine tires 400

1916 Chevrolet 5 pass. touring; splendid mechanical condition; fine tires 400

TERMS OR TRADE. OPEN SUNDAYS.

TRIANGLE MOTORS, INC.
2211 Michigan-av.

WE ARE OFFERING FOR A CLIENT AN EXQUISITE 7 PASSENGER

Pierce-Arrow

TOURING CAR CONDITION GUARANTEED.

TENNANT BROTHERS,
2447 MICHIGAN-AV.

MONEY LOANED
ON YOUR AUTOMOBILE
While you drive it.
Established 1903. Prompt service.

MITCHELL

USED CAR DEPARTMENT.

1918 Mitchell Jr. roadster, light 6; rebuilt, refinished; new seat covers ..$950
1917 Mitchell, 6 cyl., 7 pass.; overhauled; refinished; good tires 950
1917 Velie 5 pass.; light 6 cyl.; A1 condition; good tires, 1 spare 750
1918 Kissel Kar, 5 pass.; in exceptionally good condition; good tires; used very little 950
1916 Dodge touring; fully equipped; overhauled; refinished; good tires, 1 spare 650
Ford roadster; in good mechanical condition; refinished 275

EVERY CAR GUARANTEED.
WILLARD McALLISTER MGR.
Calumet 7180. 2328 Michigan-av.

MOTOR-SALON
4920-22-24 Sheridan-rd.
Edgewater 3449.

1919 Lexington 5 passenger.
1919 Dodge.
1917 Chandler, inclosed chummy.
1917 Hupmobile.
7 passenger Stutz.
90-72 Mercer.
H-Biddle runabout.
H-Biddle 4 passenger.
1918 Overland Six coupe.
1917 Chalmers coupe.
34 Marmon 7 passenger.
1916 Chevrolet, 5 passenger.
FIAT 7 pass.; rebuilt.
Buick runabout.
Buick coupe.

A. G. SCHILLO.
OPEN SUNDAY AND EVENINGS.

WE ARE OFFERING FOR A CLIENT AN EXQUISITE 7 PASSENGER

Pierce-Arrow

TOURING CAR CONDITION GUARANTEED.

TENNANT BROTHERS,
2447 MICHIGAN-AV.

MONEY LOANED
ON YOUR AUTOMOBILE
While you drive it.
Established 1903. Prompt service.

GOOD BUYS

1918 Buick, 7 pass. $1,350
1917 Ford tour., wire wheels, etc. 350
1917 Oakland roadst. 750
1917 Maxwell touring 525
1916 Drexel tour. 300
1916 Jeffery tour., with winter top 525
1916 Crow Elkhart 350
1918 Buick coupe; newly painted; 5 good tires; guarantee like new 1,500

SOUTH SIDE BUICK SALES CO.
Douglas 632 3900 Grand-blvd. Open evenings and Sunday.

$100 Fords, All Models $100

75 cars to select from; $100 cash, balance monthly; $250 up. We are also delivering new Ford cars. Open evenings and Sundays.
GLENN E. HOLMES, 116 E. Illinois.
Near Rush. Superior 6585.

FORDS
BARGAINS
WHILE THEY LAST.
1914 to 1918 models.
4101 Irving Park-blvd.
Irving 856.

CADILLAC, $750.

5 pass. touring, new tires, perfect condition. This is a real bargain. PURDUE, 5308 Broadway.

OVERLAND COUPE,

Model 79 4 pass.; splendid condition throughout; will sell at bargain; $375.
WEST SIDE BUICK SALES.
4614 Washington-blvd. Austin 700.

CHALMERS 1917 CAR, 7 PASS. TOURING; good condition; new batteries; electric starter, electric light; spotlight; front bumper; rear bumper; like new; bargain at ..... $650. Must sell on account of illness. Kedzie 2 BALLARD, 2233 Franklin-blvd.

DODGE TOURING CAR $650, worth $1,000. 2039 Greenleaf-av. Ph. Rogers Pk. 7544.

1918 STANDARD 8.

Perfect mechanical condition, like new; price $1,500; $750 cash. EDWARDS, Ravenswood 5605.

D 45 BUICK TOURING,

1917, fine condition. 5308 Broadway.

ONE LATE 1917 MODEL G. E. E., 7 PASSENGER White limousine, bought new 1 year ago; physical and mechanical condition guaranteed; price $2,750. Address N N 550, Tribune.

1915 HUDSON

Light 6-40, 7 pass. touring car; price, $350.
WESTERN MOTOR CAR CO.
2431 Michigan-av. Calumet 100.

CONDITIONS COMPEL ME TO SACRIFICE my practically new, high grade sedan, which cost me $3,850; will sell at big bargain. Telephone me Holland Hotel, Midway 2612, between 11 and 2 Sunday. H. A. WEYL.

STUTZ TOURING,

6 pass., 1914, exc. condition, many extras. Will consider real estate trade. Address P D 543, Tribune.

A BARGAIN—
Buick Model B-4-A Passenger Coupe, repainted and in fine condition throughout. Good car for doctor or business man. Would consider light car in trade. Phone West 2721.

SACRIFICE FIAT 7 PASS.

tour.; perf. mech. cond.; Goodrich cord tires, 2 extra; new paint. Kenwood 687.

HUDSON SUPER-SIX.

Touring, perfect cond. No reas. cash offer refused. 825 E. 41st-st. Drexel 5911.

FORD RBT., 1917; ALSO TOUR.; BOTH CARS in good cond.; good tires and equip. Edgewater 3055. 1097 E. Al
IMPORTED MERCEDES, IN RUNNING CONdition, 75 h. p.; will be sold for storage charges. Union Terminal Warehouse Co., 619 S. Clinton-st.

BARGAIN—MAXWELL COUPELET, $250; Briscoe chummy roadster, $550; Lexington Six Sedan, $350. Phone Garfield 4345 or Van Buren 854.

1918 FORD SEDAN—LOOKS AND RUNS like new. Wire wheels, electric starter, etc. Will sacrifice if taken at once. Ph. Rogers Park 1426.

FOR SALE—BUICK ROADSTER, 1917 MODel, newly painted; 5 tires, 2 new; engine mechanically perfect; wonderful car; $950 cash. 621 E. 37th-st. Berger.

FOR SALE—7 PASS. WINTER TOP, 3 tires, part cash, balance payments. Ph. Hyde Park 4020.

DODGE SEDAN, 1917; GOOD MECHANical condition; might take Ford part payment. 1422 Thome-av.

STUTZ 6 PASS. touring, 7 tires, many extras; $700; terms. Call 4920 Sheridan-rd. Edgewater

1917 MAXWELL 5 PASS. TOURING—GOOD as new, $500. 8507 Wabash-av. Englewood 27.

SCRIPPS-B SEDAN, 4 PASS. 1917; in perfect cond.; good summer top; ideal city car; bargain. Oakland 4821.

BUY 1917 FORD, GOOD SHAPE—
Extra winter top. Call Albany 2969. 1057 N. Crawford-av.

FOR SALE OR CHUMMY $700 CASH
Edgewater 3745.

REO ROADSTER, 1915; MECHANICALLY perfect. 5231 Glenwood-av. 3d.

1916 JEFFERY 7 PASS. AT A BARGAIN. Kildare 5706.

$540 TAKES 1918 DODGE TOURING CAR; good shape. 4067 Broadway.

FORD TOURING, 1918 MODEL, ALMOST new. Call Ravenswood 5454.

$50 CASH, BAL. MONTHLY, TAKES 7 pass. Chalmers. Ravenswood 1871.

1918 FORD TOURING CAR, CHEAP FOR cash. G. J. BARTON, Sunnyside 6891.

AUTOMOBILES—GASOLINE.

PAIGE TOURING

MY 7 PASSENGER PAIGE TOURING IS FOR SALE AT THE COLE MOTOR COMPANY, 2323 MICHIGAN-AV.

THIS IS A VERY EXCEPTIONAL BUICK. IT HAS NEW SPECIAL PISTONS, LOVE JOY PISTON PINS, LEAK PROOF RINGS AND PHOSPHOR BRONZE BEARINGS HAVE BEEN RECENTLY INSTALLED IN THE MOTOR.

THE TRANSMISSION AND REAR AXLE HAVE BEEN THOROUGHLY OVERHAULED. EVERYTHING IS IN FIRST CLASS CONDITION.

EQUIPPED WITH 5 OVERSIZED TIRES, SEAT COVERS, THERMOSTAT, WIRE WHEELS, DELCO IGNITION, WATER CONTROL, BOSCH MAGNETO AND OTHER EXTRA EQUIPMENT.

YOU CAN SEE THIS CAR SUNDAY FROM 10 A. M. UNTIL 2 P. M. AT 2323 MICHIGAN-AV.

THE PAINT IS IN EXCELLENT CONDITION. DELIVERED TO YOU COMPLETE IN EVERY DETAIL FOR $900.

REASONABLE TERMS CAN BE ARRANGED. YOUR CAR ACCEPTED AS PART PAYMENT.

IF YOU CANNOT GET TO 2323 MICHIGAN-AV. TODAY TO INSPECT THIS CAR CALL CALUMET 2323 AND ASK FOR HENRY.

Pierce-Arrow

6-48 B5 Pierce Arrow touring car.
6-48 B4 Pierce Arrow touring car.
6-48 C4 Pierce Arrow Suburban Sedan.
6-48 B3 Pierce Arrow touring car.
6-38 C4 Pierce Arrow brougham.
6-66 A5 Pierce Arrow touring.
6-66 A Pierce Arrow touring.
6-48 B Pierce Arrow touring.
1910 6-66 Pierce Arrow limousine.
1910 6-48 Pierce Arrow limo.
1910 6-48 Pierce Arrow limo.
48 B2 Pierce Arrow Touring body.
1917 Marmon 34 roadster.
1917 Owen Magnetic touring car.
1-35 Packard phaeton.
1-35 Packard touring car.
3-35 Packard roadster.
1916 Cole Limousine.
1915 6-48 Packard touring car.
6-42 Kissel Kar touring, 2 tops.
1917 Cole 8 Touring Car.
1917 Stearns Limousine.

Write for our used car bulletin covering the detailed specifications of these cars.

H. PAULMAN & COMPANY,
2420 Michigan-blvd. Calumet 5060.

OVERLAND

DIRECT FACTORY BRANCH,

USED CAR DEPT.

Open Evenings and Sundays.

1918 Willys Knight "8" Touring, wire wheels $1,850
1917 Willys Knight Sedan, refinished 1,750
1916 Overland Touring 775
1918 Overland Touring 690
1917 Studebaker "Six" Touring 675
1917 Overland, 5 pass. Continental Motor 475
1917 Overland "Six" Touring 350
1916 Overland Touring .....

OVERLAND MOTOR CO.,
Calumet 4500. 2419 Michigan-av.

BRING YOUR CASH, LIBERTY BONDS OR your old car.
E. M. F. Roadster $108
Haynes 113
Jackling Touring 131
Haynes Chassis 185
Overland Coupe 231
Dwigler Touring 229
Ford Touring 240
Chevrolet Six Touring 295
Chevrolet 490 Touring 395
Chevrolet Roadster 350
Chevrolet Baby Grand 650

Specials While They Last.
30x3½ Non-Skid tires ..... $ 9.65
32x4 Tek 20.00
37x5 Goodrich tires 36.00

Open Sundays.
EQUITABLE AUTO PARTS CORP.
1108-10 S. Michigan. Wab. 4079.

BARGAINS
IN EXCHANGED AND
REBUILT CARS.

Our lease expires next month; moving to new quarters. We have a large assortment of good, high grade cars for sale. Your car can be handled in trade. Terms to responsible party.

THE WINTON CO.,
2425 MICHIGAN-AV. COLISEUM 7700.

CADILLAC SPORT MODEL.
$1,500 TAKES IT.

Special 5 pass., 8 cyl. car, like new; all new cord tires; car run less than 10,000 miles; must sell this week. Ask to see Mr. Seward's car, at 827 E. 47th-st. Oakland 2234.

AUTOMOBILES—ELECTRIC.

REBUILT DETROIT ELECTRICS

Are guaranteed by us to give new car service. Prices range from $800 up.

DETROIT ELECTRIC CAR CO.
2416 Michigan-av. Ph. Calumet 4789.

RENEWED

RAUCH & LANG

ELECTRICS

are in big demand. Even those that are several years old contain the same high exclusive features of new Rauch & Langs.

A limited number only now ready.

MAGNETIC MOTORS CORPORATION.
Calumet 7110. 2349 Michigan-av.

MILBURN LIGHT ELECTRICS are 20 years ahead of any electric. All makes of used electrics for sale or rent.

FASHION AUTO STATION,
Oakland 1316.

DETROIT ELECTRIC, 5 PASS., NEW SILvertown cord tires, practically new battery; driving mileage; spring bumper, double plate glass; light cloth; spring upholstered in special light cloth; paint like new; all worth while added; price for 1917 $850 to dispose of it immediately. Armitage 8.

BEAUTIFUL WOODS FIVE PASS. ELECtric brougham; forward drive; 42 cell absolutely new battery; new pneumatic tires; imported upholstery, like new; set of tires and bumper. ROAMER MOTOR CAR CO.
Calumet 6920. 2240 Michigan-av.

DETROIT ELECTRIC.

Double drive; recently painted new; guaranteed batteries, good tires; exceptional price for quick sale; will consider payment on trade. Phone Evanston 2872.

FOR SALE—MY 5 PASS. ELECTRIC, DOUble drive; battery like new. HERELEIN CAR Can be seen at Terminal Garage, 4464 Sheridan-av.

$800 TAKES MY BEAUTIFUL 6 PASSENger Detroit drive electric, new 1917 paint and new Firestone cord tires; car run about 600 miles. For particulars phone Lake View 5000.

STRICTLY MODERN DOUBLE DRIVE DEtroit electric; just overhauled; new batteries, guaranteed; will be sold at a sacrifice. E. Healy, 6401 Michigan-av. Phone Evanston 3221 W.

NEW LIGHT SPEEDY ELECTRIC; RUN less than 1,500 miles; not a used electric; want to sell one at once; will consider trade on gas car of equal value. Don't apply. Address P T 1, Tribune.

IMPORTANT—IF YOU ARE IN THE MARket for a dandy electric car you will save money by communicating with me at once. Address P T 112, Tribune.

WILL SACRIFICE MY DETROIT ELECTRIC model; bought new in January and run only 400 miles. Address P Y 373, Tribune.

MUST SELL MY RAUCH-LANG, LATE model; double drive electric on account of financial reasons. Call Mr. Burns, Rogers Park 7261.

$600 CASH TAKES MY DETROIT ELECtric; equipped with good tires; just overhauled; will take car. Address P T 364, Tribune.

FOR SALE—FORWARD DRIVE ELECTRIC, perfect condition, $600. Tel. Evanston 1120.

FOR SALE—DETROIT ELECTRIC, DOUBLE drive, 1916 model, at a bargain. Ph. Evanston 4250.

5 CHICAGO ELECTRIC FOR SALE—5 Excellent condition; new batteries. Terminal Garage, 1127 Broadway.

WILL SELL MY ELECTRIC CAR AT LOW price or will trade for small gas car or truck of standard make. Ph. Evanston 5864.

$650 FOR NEW MODEL ELECTRIC, FORCED to sell; good cond. Ph. Edgewater 4770.

NEW MILBURN LIGHT ELECTRIC FOR sale. Address P T 120, Tribune.

BIG BARGAIN—CHICAGO ELECTRIC CAR; must sell at once. Address P N 157, Tribune.

MOTOR TRUCKS.

Louis Geyler Co. Rebuilt Trucks

Commerce, stake body, cab, good cond.$ 700
Service, ¾ ton, stake body, cab, fine shape; 1,000
Bethlehem, stake body, cab 900
2½ ton 325
Bethlehem chassis, rebuilt 1½ ton 2,800
Studebaker, panel body 1,425
Diamond T, dump body, hoist; used six weeks 2,200
Diamond T, express body and cab, good condition 650
Diamond T, stake body, cab 550
Vim, panel body, rebuilt, newly painted 525
Overland, express body, cab 625
Ford, body and cab, express 395
Ford, express body and cab, rebuilt; excellent condition 650
Ford, panel body 580
Ford, S. F. T. cab 300
Auto Car chassis thoroughly overhauled 350
Kelly Springfield, express body and cab... 550
Federal chassis, rebuilt, model 2 ton... 700
Lozier Car, stake body, rebuilt 1½ ton... 550
Velie, express body, rebuilt 1½ ton.... 1,000

Many new and used bodies.
OPEN TODAY.

2453 INDIANA-AV.

MAXWELL SALES CO.
USED TRUCK SALE

SEE THESE EXTRAORDINARY VALUES.

SMITH FORM-A-TRUCK chassis, with cab and windshield.

SMITH FORM-A-TRUCK stake gate body.

COMMERCE TRUCK, ¾ ton express body with canopy top.

MAXWELL, one ton special express body with canopy top, nearly new.

MAXWELL, one ton special box stake body, practically new.

MAXWELL, one ton special panel body, dead wagon.

MAXWELL, 12 passenger bus, nearly new.

PRICES FROM $200 UP.

TERMS: CASH OR TIME PAYMENTS.
MAXWELL SALES CO.,
25TH AND MICHIGAN-AV

BUICK

Just overhauled; large panel body, costing $600; five good tires, two new ones; vacuum cup, never been used. Selling because car is too large for use wanted. A real bargain for cash. Call at 3429 Madison-st., between 4 and 7 p. m. Will demonstrate.

Dodge Brothers Delivery Wagon

Rebuilt and refinished. Looks like new. Will sell at a reasonable price. Will accept your Ford in trade.

Time Payments.

DASHIELL MOTOR CO.,
Dodge Bros. Dealers
2412 Michigan-av.

TRUCKS REBUILT.

First class condition; 2, 2½, 3, and 5 ton sizes; various makes and prices to suit.

STRATTON-GRAMM-BERNSTEIN TRUCK CO.
2436 S. MICHIGAN-AV.

FEDERAL BARGAINS.

One 1 ton Federal, express body.
One 1 ton Federal, express body, covered.
One 1 ton Federal, Packer's body.
One 1½ ton Federal, platform body.
Two 2 ton auto car, Packer's body.
Two 1 ton Hudford units, furniture body.

JOHN NICOL CO.,
Calumet 6450. 2100 S. Wabash-av.

BARGAIN IN
1 TON MACK TRUCK,

$650. Owner spent over $500 at Mack Co. on repairs less than a month ago. For information call or write.
THE WINTON CO.,
2425 MICHIGAN-AV. COLISEUM 7700.

NEW TRUCKS, 35% OFF.

Diamond T, brand new. Discontinued agency. Year's guarantee. Various sizes. Write, wire or phone. HARRY NEWMAN, CORP., Locust-st., St. Louis, Missouri.

MY EQUITY IN A 6 TON TRUCK WITH dump body and hoist for $350; must sell on account of illness; have not run truck enough to wear out. $265 each due on for five weeks. Address N N 220, Tribune. 7th each month.

REO TRUCK.

1 ton; in 1st class mechanical condition; low price.
WESTERN MOTOR CAR CO.,
2431 Michigan. Calumet 100.

FOR SALE—
Two ton Diamond T truck; cost new about $3,200; will sell at a sacrifice with liberal terms to responsible party.
Apply KUSERIN BROTHERS, 28th-pl. and Wells-st., Chicago, Ill.

MOTOR TRUCKS FOR SALE—5 FORDS, 1 Buick, Studebaker; perfect condition; $500 to $700.
BRENNAN, 105 N. Clark-st.

FORD 1918 PANEL DELIV., NEW; PERfect; new paint; good tires; used 3 months; bargain. 1341 Jackson-blvd. Haymarket 3747.

FOR SALE—1917 1 TON SMITH FORM-A truck; 10 ft. panel body; run 6 months; good condition; running order; $600. 4208 W. Madison.

HARVEY TRUCKS NEW AND SECOND hand, 1½, 2, 3½, 5 ton, worm drive. Salesroom 1233 Wabash-av. Works, Harvey, Ill. Dealers and agents wanted.

REBUILT 2 TON 6-CYL. C. E. TRUCK; as like new; reasonable price. Also 1 ton Kissel; in fine shape. GENERAL MOTORS CO., 2247 Prairie-av.

I HAVE THREE MIGHTY GOOD 3 TON trucks; all different makes; will demonstrate to responsible party. Phone and also guarantee. Address N N 218, Tribune.

Calumet 6807 or address N N 218, Tribune.

TWO 1 TON REPUBLIC TRUCKS, EXPRESS bodies, 3 2 ton Republics, express bodies. Ford trucks. All in excellent condition. C. C. Ford trucks. All in excellent condition. C. C. Austin, 1 E. Austin-av. Ph. Central 7700.

MOTOR TRUCKS FOR SALE—OR RENT—Easy terms.
CHAMPION MOTORS CO.,
2500 Cottage Grove-av.

ONE TON MAXWELL TRUCK—STAKE body, cab and windshield. 1st class condition. Will sacrifice. Used about 3 months. Thomas, 6333 Morgan-st. Wentworth 1474.

REPUBLIC TWO TON TRUCK, 1918 MODEL, with enclosed express body; excellent condition. Bargain. Garage, 4827 Broadway.

FORD 1½ TON TRUCK, EXPRESS BODY; cheap for cash. 4335 Broadway. Phone Wellington 887 or Ravenswood 1390.

BEAUTIFUL 1½ TON DELIVERY, NEWLY OVERhauled; price $240. 6143 S. Ashland-av. Phone Yards 880.

FORD 1 TON 9 FT. EXPRESS BODY, COST $1,000; used 3 months; $500 if taken at once. 1 Douglas 5509.

$300 BUYS 1¼ TON FORD TRUCK, JUST overhauled. Call 1319 Madison. Monroe 2043.

WHITE 3 TON, KELLY 34 TON, PACKARD 5 ton, Autocar 3 ton. Service Motor Truck Co., 2717 Wabash-av.

1 TON REPUBLIC CHASSIS; PNEUMATIC tires on front; suitable for light delivery or produce car; a bargain. 1 Douglas 5509.

OVERLAND 1½ TON TRUCK, PANEL BODY, just finished; mechanically perfect; $400 if taken at once. Phone Maywood 1097 R.

1918 MAXWELL 1 TON TRUCK, EXPRESS body; condition. Can be seen Sunday 600 miles. 2429 Calumet-av.

FORD—LAKESIDE 1 TON TRUCK CUSTOM express body; just overhauled; $275 cash. See it at 2443 Michigan-blvd.

WE HAVE SEVERAL TRUCKS HANGING over from 4, 5 and 2½ ton; very cheap for cash. 2747 W. Lake-st. Gar. 6691.

ONE FORD COMMERCIAL CAR—PANELED body; exceptionally good condition. 3952 Broadway.

FOR SALE—¾ TON STAKE TRUCK IN excellent condition. Test load 8 tons. Real bargain. 3821 Union-av.

REPUBLIC 3 TON, STAKE BODY, 1917; $1,200. Terms. 4618 Wash.-blvd. Austin 903.

NEW TRUCKS TO RENT OR FOR SALE, 2 and 5 ton; factory and service station. 401 N. Hoyne, or phone Seeley 6100.

SEVERAL SMITH FORM-A-TRUCK CHASSIS in perfect running condition, $125. 3812-20 S. Wabash. S. & L. MOTOR CO.

1917 3-TON RED LION PANEL BODY and cab; like new; at 5128 Prairie, rear. Central 5375. Kenwood 88.

TRUCKS FOR SALE—2 AND 5 TONS; WILL finance hauling contracts. Address P H 1190, Tribune.

FOR SALE—3 FURNITURE TRUCKS, AP. ply L. FISH FURNITURE CO., 1911 S. State-st.

FOR SALE—2 TON REPUBLIC TRUCK. Austin 6400.

FOR COMMERCIAL CAR, ¾ TON CAPAC ity, private party, 2845 N. Racine.

MOTOR TRUCK; RUNNING ORDER; $125 cash. Phone Wabash 567.

FORD 1 TON WORM DRIVE TRUCK, NEAR-ly new. Phone Blackstone 1196 after 6 p. m.

$650 FOR NEW MODEL ELECTRIC, FORCED to sell; good cond. Ph. Edgewater 4770.

NEW MILBURN LIGHT ELECTRIC FOR sale. Address P T 120, Tribune.

BIG BARGAIN—CHICAGO ELECTRIC CAR; must sell at once. Address P N 157, Tribune.

MOTOR TRUCKS.

TRUCKS

2 ton WHITE; rebuilt; guaranteed the same as new; has $400 stake body.

¾ ton WHITE; rebuilt chassis; will perform just the same as new.

A WHITE Ambulance; has very fine body. Will rebuild and guarantee it.

6 ton Garford Dump with Woods hoist. Good tires. A bargain.

6 ton Gramm Bernstein Dump. Run less than a year; cheap.

2 ton Federal; best of condition; has $400 stake body; truck is just like new.

1 ton Republic; run less than a year.

FORD TRUCKS.
MANY OTHERS.
TERMS OR CASH.

THE

White Company

Colleum 8180. 2840 S. Michigan-av.

Used Trucks

5 ton MOGUL, chassis, overhauled, tires in good condition.

3½ ton ALCO, cab, windshield, express body, good running condition.

3½ ton G. M. C., cab, windshield, canopy top, body, good running condition, tires good.

1½ ton FEDERAL, cab, rack side body, tires O. K.

1½ ton AUTO CAR chassis, good running condition, new tires.

1 ton MAXFER, stake body, cab, good mechanical condition, tires O. K.

GARFORD MOTOR TRUCK CO., INC.,
Calumet 5060.

MACHINERY AND TOOLS.

MACHINERY BARGAINS.

2 full circle stiff leg derricks, 20 tons capacity, equipped with independent hoisting and slewing engines, with full set of hoisting cable sheaves, blocks and hooks; inspection, Chicago.

Long & Allstatter double end punch, 24 inch throat on one side, 8 inch throat on the other, capacity 1 inch through inch.

2 inch by 24 inch Jones Lamson flat turret lathe.

1¼, 2, 2¾ inch Cleveland automatic screw machines.

No. 0 Becker vertical milling machine.

1", 13, 16, 18, 20 in. engine lathes.

1 10 ft. bending roll for 3-16 in. plate.

Alligator shears for 1¼, 2, 2½ in.

STEEL TANKS.

10—20 ft. by 4 in. Hot Water Tanks, 66 Gal. Cap.

4—30 ft. by 8 in. Hot Water Tanks, 296 Gal. Cap.

10—36 ft. by 8 in. Hot Water Tanks, 315 Gal. Cap.

6—36 ft. by 8 in. Hot Water Tanks, 420 Gal. Cap.

1—36 ft. by 6 in. High Pressure Tank.

1—48 ft. by 8 in. High Pressure Tank.

1—55 ft. by 55 in. High Pressure Tank.

1— 60 ft. by 18 in. High Pressure Tank.

4—3 in. by 3 in. by 7 in. Open Top.

1—5 in. by 4 in. by 14 in. Open Top.

1—3 in. by 7 in. by 20 in. Open Top.

10—10,000 Gal. Closed Storage Tanks.

Complete stock on hand at all times.

SMOKESTACKS.

125 ft. 90 in. diameter smokestack.
125 ft. 84 in. diameter smokestack.
150 ft. 72 in. diameter smokestack.
200 ft. 60 in. diameter smokestack.
100 ft. 48 in. diameter smokestack.
100 ft. 42 in. diameter smokestack.
300 ft. 40 in. diameter smokestack.
3,500 ft. 30 in. diameter smokestack.

Also numerous other sizes will be found in stock at all times. See us before purchasing elsewhere.

We carry at all times the largest stock of machinery and supplies that can be found with any concern in the country. Our new Machinery Bulletin and complete Tank List mailed free on request.

HARRIS BROTHERS CO.,

35th and Iron-sts. Telephone McKinley 1900.

WANTED—COMPLETE STEAM AND ELECTRIC power plant of about 3,500 h. p. Electric freight elevator, about 6x10 ft. Ice machines, 50 ton to 200 ton. 75 to 100 R. W. D. C. D. C. generator, set.

10 h. p. A. C. motor, 220 V., 60 C., 800 R. P. M.

5 K. W. slow speed generator, 220 V., D. C.

Fertilizer, dryer, also garbage burner.

Ice cans, standard size, if good.

H. W. DYAB, 140 S. Dearborn-st. Cent. 3066.

FOR SALE—18X10 DAVIS AND CHUCK; 18x8 Hendy taper and turret and chuck; 28x16 Fiefield, old, and chuck; 30x17 Reed, old, and chuck; two 24x8 Whitcomb, old, and chuck; two 24x8 Hendy taper and turret and chuck; one with taper and relieving; 16x8 Lodge & Shipley and chuck; No. 3 Cinn.; No. 3 La Blonde; No. 4 Newton plain millers; 3 Lincoln millers; 1 universal miller; 1 vertical miller; 24 in. shaper; 16 in. shaper; 24x36 Pond, 2 hds.; 48x84x13 Whitcomb, 2 hds.; punch and shear capacity ⅜ through ¾; hack saws and 18 in. disk grinder. Phone Seeley 4074.

Motors and Generators, A. C. and D. C.

ALL SIZES AT A BARGAIN.
WE BUY, SELL, EXCH., AND REPAIR.
CHICAGO ELECTRIC CONSTRUCTION CO.,
740 W. Van Buren.
Monroe 4351.

FOR SALE—1 NO. 3 "LOSHBOUGH JORDAN" O. B. punch press, new May-hine, 2 in. stroke, weight about 2,500 lbs.; price $275. One No. 18 "Bliss" press, second hand, in fine condition, 9 in. stroke, weight about 700 lbs.; price $110. One 31 in. "Acme" tinner's squaring shear, $30. One Champion hand drill, capacity ½ inch hole; $20. Will sell above whole or separately; terms, half cash with order, balance right out. Cumberland Electric Mfg. Co., Box 155, Sta. "C," Memphis, Tenn.

1 COLLODAY TENONER.

1 HALL & BROWN BORING MACHINE.

1 WOOD TURNING LATHE.

2 SAW TABLES.

3 BAND SAW MACHINES, 26 in., 32 in., 36 in.

1 BUSS DOUBLE SPINDLE SHAPER.

1 ROD DOWELL MACHINE.

BELTING, SAWS, KNIVES, CLAMPS, SAFETY GUARDS.

WOODWORKERS TOOL WORKS.
Main 3804. 230 S. CLINTON-ST.

BIG BARGAIN in Woodworking Machines.

Mattison No. 121 belt sander; band, circular trim, and swing saws; pony planers, stickers, 36 in. inch head. Knife lathe and shapers. Write for prices.

AMERICAN MACHINERY EXCHANGE,
531 W. Lake-st. Main 2672.

FOR SALE—BEST OFFER:
1 steam plant.
3 steam roasters and boilers.
3 80 gal. aluminum urns.
1 16 ft. Duplex Range.
1 Universal electric meat grinder.
Also complete kitchen equipment.
The above articles used only 2 days.
ARTHUR VAN ABBEMA, GARY, IND.

FOR SALE—DRILL PRESSES AND LATHES. 1 each of the following back geared drill presses: Barnes 24 in.; Mechanics 24 in., sliding head; Barnes 28 in., sliding head; Jenkins 20 in.; Prentiss 22 in.; also 6 spinning lathes 18-22 in., 1 foot power gap shear, all in good condition, at reas. prices. Address O 481, Tribune.

STEAM HAMMER.

1,600 lb. Morgan hammer; 36 in.x12 ft. planer; 42 in. radial drill; 18x8 Milwaukee lathe; 15x8 lathe; chain hoist; band saw; new surfacers, motors, engines, boilers. JOHNSON MACHINERY CO., 21st and Wentworth-av. Canal 7212.

REBUILT SEWING MACHINES 31-15. 68-10. 61 W-1. 21 W-100. 22 W-100. 112 W-115. 46 W-1. 47 W-1. 52 W-1. Reece buttonhole machines; all in good condition. Universal cutting machines, d. c.; cutting tables; paper baler. ROSENWALD & WEILL, 1441 W. 15th-st. Canal 7780.

INDUSTRIAL EQUIPMENT.

Air compressors, boilers, engines, pumps, feed water heaters, etc. What do you need? What have you for sale? A. F. AUSMAN, 53 W. Jackson Blvd. Harrison 8570.

FOR SALE—200 IN. IRON SHAFT, 30 FT. long. Also 200 ft., 1 15-16, with hangers and pulleys; 15 blowers and fans, belt drive; 20 steam engines, 10 to 30 h. p. WAGNER & CO., 3907 S. Halsted-st.

WANTED—ONE SET USED POWER-DRIVEN rolls, capacity ¼ in. plate by 6 ft. or larger. Must be in good condition and low price. Address L. ROYS, 3201, 4th-av., Moline, Ill.

ELECTRIC MOTORS.

WE BUY, SELL, REPAIR, LARGE STOCKS. ARTHUR JONES ELEC. CO., 2837 S. STATE-ST. PHONE COLISEUM 8700.

FOR SALE—3 POWER PUNCH PRESSES, National elevation truck, 50 4-wheel warehouse trucks, and a lot of 11-16 cold rolled steel, and ⅜x6 bar steel, 14 to 16 ft. long. L. GOLDBERG, 817-25 W. Lake-st.

NOS. 1, 2, 3, AND 4 PUNCH PRESSES, 15 in. gap lathes, 12x3 toolroom lathe, 1 and 2 spindle high speed drills, 14, 20 and 24 in. drill presses, plain and universal millers, garage equipment, etc. WRIGHT, 568 Wash-blvd.

FOR SALE—ALL SIZES OF MOTORS, D. C. and A. C., new or used, from ¼ to 40 h. p., at a very low price. Clinton Supply Co., 117 S. Clinton-st.

ONE 20 H. P. WAGNER ELECTRIC CO. motor, 3 phase, 1,725 R. P. M., with General Electric Co. compensator, $250; motor guaranteed. Address J N 341, Tribune.

WANTED—36 IN. BENCH FOLDER, SUITable for 26-gauge sheets. State make and lowest price. Woodstock Typewriter Company, Woodstock, Ill.

AUTO TRANSFORMER, TO BE USED IN connection with Westinghouse type M, 8.25 cycle motor. Never been used. Cost $136. For sale cheap. Address N N 376, Tribune.

FOR SALE—1,500 LB. PLATFORM HOWE scale, good as new; 2 small steam duplex pumps; 3 large wood pulleys. Address T 93, Tribune.

WANTED—ELEVATOR, FREIGHT, ELECtric; 1 or 2 ton capacity; 3 floors and basement. Sheldon Goodrich & Co., 5007 Lake Park-av. Kenwood 8153.

WHAT ARE YOUR MACHINE TOOL REquirements? Lathes, Planers, Shapers, Drills, etc. Easley Machy. Co., 561 Wash-blvd.

NEW SCREW CUTTING BENCH LATHE on stand, cheap; 36 in. auto gear cutter; kick press. 80 E. CLINTON-ST. Franklin 6990.

FOR SALE—AN ASSORTMENT OF D. C. motors, ¼ to 5 h. p. Call at 50 N. Sacramento-blvd. Rears Electric Co.

WANTED—COMPETE SET OF CARPENTER or cabinet makers' tools. Call Monday. Austin 762. COLLINS.

FOR SALE—ONE 30 TON MARINE TYPE Kroschell ice machine, complete. Address T 593, Tribune.

WANTED — SHEET METAL WORKING tools and machinery of all descriptions. Address T 74, Tribune.

FOR SALE—14 H. P. GAS OR GASOLINE engine, fine condition. $145. H. C. WILLIAMSON, 321 N. Crawford-av.

ONE ENGINE LATHE, 20X8, 4 JAW CHUCK, counter shaft, and steady rest; $100. Address P D 473, Tribune.

DREDGE FOR DITCHING PURPOSES, CAN use one that has been used if in good cond. Address P 472, Tribune.

NO. 4 PUNCH PRESS, 4 SP. DRILL; NO. 2 Miller, No. 2 Walsh press, pipe machine, Allen 104 S. Clinton, Franklin 3487.

WANTED—2D HAND STENCIL MACHINE. What have you to offer? Address O N 143, Tribune.

FOR SALE—50 H. P. ATLAS ENGINE, guaranteed; cut off; Corliss. Schoen Tanning Co., 2020 N. Paulina. Monroe 1125.

JOBBERS IN MINE AND MILL SUPPLIES; Western Plumbing and Supply Co., 3228-50 W. Fillmore-st.

$40 "ALSTEAD" PAPER BALER; $17 buys it. C. C. HECK, Princeton, Ill.

FOR SALE—8x24x36 ft. PLANER; EXCELlent condition; 800 R. P. M. Grad-av. 24.

FOR SALE—5 H. P. 220 VOLT D. C. MOtor, almost new. Tel. 290, 508 S. Dearborn.

SAUSAGE MACHINE, SILENT CUTTER, 25 lb. Best; used $410; new Randolph 1741.

FOR SALE—UPPER TANK, GAL. WITH double c. apartment. Blackstone 1759.

SPINNING LATHE WANTED; STATE price, make. Address S 484, Tribune.

WANTED—BRASS FOUNDRY EQUIPMENT. Address T 479, Tribune.

SCALES IN GOOD CONDITION BOUGHT for cash. 5439 N. Crawford. Albany 5.

MACHINERY AND TOOLS.

FOR SALE CHEAP.

For Immediate Shipment.

Gray planer, 56x56x12, 2 heads.
4 and 5 ft. Bickford radial drills.
No. 2 and 3 Cinn., Le Blond and Hendey millers.
Ingersol & Beaman Smith milling machines.
Landis No. 20 plain grinder.
20, 24, and 28 in. drill presses.
14 spindle heavy Bauch multiple drill.
16, 18, 20, 30, and 38 in. h lathes.
Reed Cinn, Le Blond, L & Shipley.
2½ turret lathes, J. & L. Gishuit, W. & S. Pratt & Whitney, Bardon and Oliver.
Scioters 12 and 18 inch rotary table.
12 Cleveland automatics, ⅝ to 2 inches.
2 No. 55 Acme 4 spindle automatics.
6 Potter & Johnson automatics.
24 and 28 in. h planers, 2 heads.
2 Binsse Hor. Bor. mills, 2½ and 3½ bar.
1 floor boring mill.
72 in. vertical boring mill, 2 heads.
50 other machines.
H. C. WILLIAMSON, 321 N. Crawford-av.

Machinery and Equipment for Immediate Delivery.

1 32 in. by 24 ft. Pond engine lathe, C. P. S. B., 1 12x6 Prentiss engine lathe, C. P. S. B., 1 24x24x6 Whitcomb planer, P. C. & D. F. S. H.; 1 32 in. Bickford drill, B. G. 2½ to 8 Bignall & Keeler plain machine, r. and l. dies; 1 30 in. Fay & Egan band saw, iron tilting table; 24 in. Fay & Egan joiner, 1 18x12x10 Worthington Duplex pump, 1 16x10¼x10 Worthington Duplex Pump; 2 12x.x10 Worthington Duplex pumps, 1 10x6x10 Worthington Duplex pump; 1 12½x14½x12 Platt Iron Works, 1 18x10x12 Fairbanks-Morse fire pump; Hydraulic punch, 1 12x16 side crank, self contained Frost engine; 1 16x36 right hand Bates Corliss engine; 2 72x18 Butt strapped boilers, 150 lb. pressure; 3 10,000 gal. steel storage tanks; 1 10x16x10 2 stage Ingersoll-Rand air compressor. American House-wrecking Co., 734 Monadnock Block. Harrison 7092.

FOR SALE—NO. 1 THEW STEAM SHOVEL on traction wheels with 1¼ yard dipper; Lowe, firebox boiler, 60 in. by 24 ft. 4 in.; Erie Economic boilers, 50 and 70 H. P.; 10 H. P. and 16 H. P. Vertical Steam Boilers; No. 2 Wilts Hot water heater; Herbert water heater; Four belt driven air compressors, 6x6, 8x8, 10x10, 12x12; six concrete mixers, 5, 7, 10, 14, 18 cu. ft. capacity; several hoisting engines, chain hoists, gasoline engines; steam jacketed cooling kettle; dough mixer; laundry washing machine; Richmond vacuum cleaning machine with 5 H. P. motor; Duplex pump, 6x4x6, pile hammer; centrifugal pumps, 3 in., 4 in., 6 in.; alligator shear, 7 in.; smoke stacks, 24 in. and 30 in.; metal band saw; two steel storage tanks, 6,338 gallons; motor truck, 5 ton, with automatic dump body; pipe, boiler flues, and fittings; several water tube and return tubular boilers. N. WILSON, 331 W. 35th-st. Phone Yards 354.

HAVE YOU ANY OF THE FOLLOWING used machines you wish to dispose of:
No. 6 Consolidated punch presses.
No. 75 Consolidated punch presses.
No. 5½ Walsh punch presses.
No. 20 Bliss punch presses.
No. 12 Consolidated gap presses.
No. 0 Consolidated bench presses.
No. 1 Baird burnishing barrels.
State age and condition of machines, where we can inspect them, and lowest prices.
GOODNESS P B 143, TRIBUNE.

FOR SALE—18x18 DAVIS AND CHUCH; 18x18 Hendy taper, and turrett and chucks; 18x16 Fiefield Old and chucks; 30x17 Reed Old and chuck; two 15x6 Walcott and chuck; with taper and relieving; 16x8 Lodge & Shipley and chuck; No. 3 Cinn.; No. 3 La Blonde; No. 4 Newton plain millers; 3 Lincoln millers; 1 universal miller; 1 vertical miller; 24 shaper; 16 shaper; 24x26x8 Pond planer, 2 hds.; 48x84x13 Whitcomb, 2 hds.; punch and shear capacity ⅜ through ¾; hack saws and 18 in. disk grinder. Phone Seeley 4074.

Motors and Generators, A. C. and D. C.

ALL SIZES AT A BARGAIN.
WE BUY, SELL, EXCH., AND REPAIR.
CHICAGO ELECTRIC CONSTRUCTION CO.,
740 W. Van Buren.
Monroe 4351.

FOR SALE—1 NO. 3 "LOSHBOUGH JORdan" O. B. punch press, new May-hine, 2 in. stroke, weight about 2,500 lbs.; price $275. One No. 18 "Bliss" press, second hand, in fine condition, 9 in. stroke, weight about 700 lbs.; price $110. One 31 in. "Acme" tinner's squaring shear, $30. One Champion hand drill, capacity ½ inch hole; $20. Will sell above whole or separately; terms, half cash with order, balance right out. Cumberland Electric Mfg. Co., Box 155, Sta. "C," Memphis, Tenn.

1 COLLODAY TENONER.

1 HALL & BROWN BORING MACHINE.

1 WOOD TURNING LATHE.

2 SAW TABLES.

3 BAND SAW MACHINES, 26 in., 32 in., 36 in.

1 BUSS DOUBLE SPINDLE SHAPER.

1 ROD DOWELL MACHINE.

BELTING, SAWS, KNIVES, CLAMPS, SAFETY GUARDS.

WOODWORKERS TOOL WORKS.
Main 3804. 230 S. CLINTON-ST.

BIG BARGAIN in Woodworking Machines.

Mattison No. 121 belt sander; band, circular trim, and swing saws; pony planers, stickers, 36 in. inch head. Knife lathe and shapers. Write for prices.

AMERICAN MACHINERY EXCHANGE,
531 W. Lake-st. Main 2672.

FOR SALE—BEST OFFER:
1 steam plant.
3 steam roasters and boilers.
3 80 gal. aluminum urns.
1 16 ft. Duplex Range.
1 Universal electric meat grinder.
Also complete kitchen equipment.
The above articles used only 2 days.
ARTHUR VAN ABBEMA, GARY, IND.

FOR SALE—DRILL PRESSES AND LATHES. 1 each of the following back geared drill presses: Barnes 24 in.; Mechanics 24 in., sliding head; Barnes 28 in., sliding head; Jenkins 20 in.; Prentiss 22 in.; also 6 spinning lathes 18-22 in., 1 foot power gap shear, all in good condition, at reas. prices. Address O 481, Tribune.

STEAM HAMMER.

1,600 lb. Morgan hammer; 36 in.x12 ft. planer; 42 in. radial drill; 18x8 Milwaukee lathe; 15x8 lathe; chain hoist; band saw; new surfacers, motors, engines, boilers. JOHNSON MACHINERY CO., 21st and Wentworth-av. Canal 7212.

REBUILT SEWING MACHINES 31-15. 68-10. 61 W-1. 21 W-100. 22 W-100. 112 W-115. 46 W-1. 47 W-1. 52 W-1. Reece buttonhole machines; all in good condition. Universal cutting machines, d. c.; cutting tables; paper baler. ROSENWALD & WEILL, 1441 W. 15th-st. Canal 7780.

INDUSTRIAL EQUIPMENT.

Air compressors, boilers, engines, pumps, feed water heaters, etc. What do you need? What have you for sale? A. F. AUSMAN, 53 W. Jackson Blvd. Harrison 8570.

FOR SALE—200 IN. IRON SHAFT, 30 FT. long. Also 200 ft., 1 15-16, with hangers and pulleys; 15 blowers and fans, belt drive; 20 steam engines, 10 to 30 h. p. WAGNER & CO., 3907 S. Halsted-st.

WANTED—ONE SET USED POWER-DRIVEN rolls, capacity ¼ in. plate by 6 ft. or larger. Must be in good condition and low price. Address L. ROYS, 3201, 4th-av., Moline, Ill.

ELECTRIC MOTORS.

WE BUY, SELL, REPAIR, LARGE STOCKS. ARTHUR JONES ELEC. CO., 2837 S. STATE-ST. PHONE COLISEUM 8700.

FOR SALE—3 POWER PUNCH PRESSES, National elevation truck, 50 4-wheel warehouse trucks, and a lot of 11-16 cold rolled steel, and ⅜x6 bar steel, 14 to 16 ft. long. L. GOLDBERG, 817-25 W. Lake-st.

NOS. 1, 2, 3, AND 4 PUNCH PRESSES, 15 in. gap lathes, 12x3 toolroom lathe, 1 and 2 spindle high speed drills, 14, 20 and 24 in. drill presses, plain and universal millers, garage equipment, etc. WRIGHT, 568 Wash-blvd.

FOR SALE—ALL SIZES OF MOTORS, D. C. and A. C., new or used, from ¼ to 40 h. p., at a very low price. Clinton Supply Co., 117 S. Clinton-st.

FOR SALE—18x18 DAVIS AND CHUCH; 18x18 Hendy taper, and turrett and chucks; 18x16 Fiefield Old and chucks; 30x17 Reed Old and chuck; two 15x6 Walcott and chuck; with taper and relieving; 16x8 Lodge & Shipley and chuck; No. 3 Cinn.; No. 3 La Blonde; No. 4 Newton plain millers; 3 Lincoln millers; 1 universal miller; 1 vertical miller; 24 shaper; 16 shaper; 24x26x8 Pond planer, 2 hds.; 48x84x13 Whitcomb, 2 hds.; punch and shear, capacity ⅜ through ¾; hack saws and 18 in. disk grinders, and transmissions. Phone Seeley 4074.

FOR SALE—CHEAP—2 2,000 GAL. WOODEN tanks, 12 400 gal. wine casks, 15 160 gal. wine casks, quantity of 60 to 80 gal. wine casks, 60 600 gal. white oak casks, 3 500 gal. white wood tanks, 3 500 gal. copper tanks, 1 300 gal. copper tank; also 1 splendid 200 gal. heavy copper ball faucet, complete, with goose neck and coil condenser; 1 15 inch Smith Vaile belt driven vacuum pump. All in fine condition.
EDWARD M. HELLER,
144 W. Kinzie-st.

1—10 FT. OHLS POWER BRAKE.
1—8 ft. Cole cornice brake.
1—3 ft. Keene cornice brake.
1—32 in. McDonald gang slitter.
1—30 in. Bloomfield double seamer.
1—12 in. Williamson band saw.
1—No. 1½ Landis Universal grinder.
1—10 lb. Mayer Bros. power hammer.
1—24 in. American grinding mill.
Phone Armitage 8346.

WANTED—NO. 0 FOSTER hand screw machine. Describe, with price. JOHNSTON, 4101 Ravenswood-av. Graceland 681.

ELECTRICAL MACHINERY, Motors and Generators.

A. C. and D. C. All Sizes.
WE BUY, SELL, AND EXCHANGE.
AARON ELECTRIC CO.,
15 S. CLINTON-ST.

FOR SALE—1 IN. SCREW MACHINE.
⅛ in. electric drill.
1 South Bend lathe.
125 lb. power hammer.
20 in. drill press.
No. 3 L. & J. punch, ⅝x¾ in., 12 in. throat.
THE FAIRBANKS CO. Maj. 8025.
64 E. Lake-st.

80 FOOT STEEL TOWER, STEEL GALvanized and iron tank, 6 to 8 feet; also 30x8 ft. high verticle feed water heater, with brass tube, one Fairbanks standard stock scale, 600 lb. capacity. Breed & Hart's Supply Co. hog scraper; all above in good condition. A. BLACKSTONE, 2457 S. Loomis. Canal 7212.

FOR SALE—13x15 IN. BENCH SURFACE plate, bench drill, iron drills, lathes, P. & W. ⅝ in. capacity hand screw machines, hack saws, grinders, 2 in. automatic die heads, chain hoist, and other equipment. C. M. THOMPSON CO., 35 S. Clinton-st. Franklin 6990.

FOR SALE CHEAP.

Venn Severin 30 h. p. engine; burns crude oil or kerosene, has just been overhauled; now in use. Can be seen running. Phone Lawndale 4111.

WANTED—ONE 24x24 IN. BY 6 OR 8 FT. iron planer with vise, second hand, and in good condition. Give lowest cash price and where it can be seen. Address X 339, Tribune.

WANTED—JAPAN OVENS, LARGE AND small, spraying outfit with compression, drill press, portable lathes, blacksmith forge, nickel plating outfit. 7717 Luella-av., So. Chicago 6094.

WANTED—1 LATHE, 20 TO 24 IN. SWING, 12 to 15 ft. long. Medium sized planer. Shear and punch to handle ¼ in. iron. Must be in first class condition. Racine Stone Company, 134 S. 4 Ballard.

WANTED—SECOND HAND 100 H. P. BOILer; good condition; for use in small manufacturing plant in the country; answer giving details, location and lowest cash price. Address T 363, Tribune.

WANTED—SECOND HAND 18 IN. SWING quick change gear lathe, with motor connections if possible. Give price and particulars with reply. Address P T 402, Tribune.

FOR SALE—AIR COMPRESSOR, 30 CU. FT., direct connected to General electric motor with automatic Start and Stop. AARON ELECTRIC CO., 15 S. Clinton-st.

OVER 200 D. C. AND A. C. GUARANTEED ELEC. MOTORS IN STOCK. We buy, sell, exchange and repair all kinds. Arthur Wagner Co., 706 S. Dearborn-st. Harrison 1833.

ONE SELF-SUPPORTING SMOKE STACK, 125 ft. high, 8 ft. in diameter. Immediate delivery. Cheap. Address Morton Salt Co., Chicago.

DUPLEX OR TRIPLEX CHAIN HOISTS Wanted—in good condition. Also Arbor Press to take material 3 feet in diameter. Call MR. RUTH, Haymarket 7901.

½ H. P. EMERSON SINGLE PHASE 110 volts, 835; other A. C. motors, cheap; D. C. motors in stock from ⅛ to 10 h. p. STEEGE, 334 S. Clinton-st. Harrison 3396.

WANTED—1 TO 1¼ YARD CLAMSHELL bucketer for use on locomotive crane; give complete description and price. Address N N 353, Tribune.

FOR SALE—1 TON ¾ ROUND SOFT STEEL, 21 ft. length; very cheap. Ph. Boulevard 8176.

FOR SALE—15 NEW 24 GUAGE GALVANized iron tanks, 22 inches inch diameter, 6 ft. high. Phone So. Chicago 2854.

FOR SALE—SECOND HAND LEATHER belting, 2 to 12 in. wide; good condition. 910 Wed-st.

WANTED—SECOND HAND MILLER SAW. Trimmer in good condition. Address P Y 61, Tribune.

WANTED TO BUY—10 H. P. AND 5 H. P. 220 volt, D. C. motors. Address O Y 472, Tribune.

FOR SALE — ACME AND CLEVELAND Automatic screw machines. 2500 Orden-av.

PRINTING, ENGRAVING, BINDING.

NOW IS THE TIME FOR PRINTING
CATALOGS OR BOOKLETS

We make them in all standard sizes. Good paper, good printing, quick service. A few average prices:

1,000—8 page booklets 4x9 inches	$16.00
Each additional thousand	12.00
1,000—8 page booklets 4x9 inches	20.00
Each additional thousand	8.00
1,000—8 page booklets 6x9 inches	22.00
Each additional thousand	10.00
1,000—8 page folders 9½x6½ inches	7.00
Each additional thousand	5.00
1,000—4 page folders 4x9 inches	2.50
Each additional thousand	3.00
1,000—4 page folders 6x9 inches	12.50
Each additional thousand	8.50

All other printing at reasonable price. Samples free. You are invited to call.

Ernest Fantus Co., Printers,
525 S. Dearborn-st., Chicago. Ph. Harr. 8246

BETTER PRINTING FOR LESS MONEY—1,000 letterheads, envelopes, cards, billheads, $2.75 to $3.50; catalogues low; samples free. Fantus, 525 S. Dearborn. Harr. 8246.

GOOD PRINTING, LOW PRICES. 1,000 letterheads, envelopes or cards, $2.50. Letter Press, 24 N. Franklin. Tel. Main 4271.

SPECIAL OFFER—500 LETTERHEADS, 500 envelopes and 500 cards, only $5.50. Printshop, 4323 S. Dearborn. Web. 1927.

FINE PRINTING—1,000 CARDS $1.25; LET. terheads, envelopes or billheads, $2.50; samples free. Argus Press, 167 W. Monroe.

STORE AND OFFICE FIXTURES.

Mr. Storekeeper Stop Right Here It Will Pay You to Call and See Julius Bender 901-911 W. Madison St.

Chicago's largest and most reliable store and office outfitter.

New and used fixtures always in stock.

Special fixtures made to order on short notice.

Terms Cash or Time.

Country Orders Crated F. O. B. Chicago.

A call at our salesroom will convince you that we have right material at right price.

THE GLOBE-WERNICKE CO.

11 and 15 N. Wabash-av.

BIG BARGAINS NOW.

We have a large assortment of office furniture taken in on new equipment.

Also a great many floor samples and discontinued patterns of desks, files, etc.

Roll top desks in oak and mahogany.
Flat top desks, all sizes.
6-ft., 6-ft., and 8-ft. bookkeepers' desks.
8-ft. typewriter desks, oak.
8-dr. typewriter desks, oak.
New high grade sample chairs in oak and mahogany at 10 to 50 % discount.
100 new swivel chairs, oak, $9.25.
150 new side chairs, quart. oak, $3.75.
Swivel and side chairs, all woods and finishes.
Cook tariff case, 60 dwr. Shannon file.
A large assortment of used files, letter, cap, bill, and document sizes; also used card index cabinets.
Flat letter files, Arch files.
500 card index drawers, 3x5, 4x6, 5x8.
Vertical letter files in 4-drawer sections.

THE GLOBE-WERNICKE CO.,

11 and 15 N. Wabash-av.
Just North of Madison-st.
FONE RANDOLPH 5728.

CAFETERIA BUYERS

We just purchased one of the finest and most complete cafeteria fixture and equipment installed a year ago at cost of $10,000, consisting of steam table, marble top, glass top buffet, comb. floor coolers, white glass shelves, 30 white glass tables, 150 chairs, 2 National cash registers, linoleum, gas range, coal range, bakery oven, ice boxes, dishes, silverware, and, in fact, everything needed in up to date cafeteria; must be sold at once, to be removed, regardless of cost. For full particulars see

Julius Bender 901-915 W. Madison Street

CHAS. BENDER CO.

608-610-612-614-616 N. Wells-st., near Ohio.

SEE US FIRST.

You can't afford to buy a dollar's worth of store fixtures until you have seen our enormous stock of slightly used and new fixtures suitable for every business.

SAVE TIME AND MONEY.

Call at our salesrooms TODAY and see the SPECIAL BARGAINS in
Soda fountains, Complete confectionery outfits,
Vitrolite tables, Lunchroom outfits,
Chairs, Clear store fixtures,
White glass counters, Grocery outfits,
Showcases, Meat market fixtures,
Iceboxes. Also thousands of other separate articles and store fixtures necessary for your business.

Every order, LARGE or SMALL, is given our prompt and careful attention.

New fixtures made up very quickly.

Floor plans and estimates gladly furnished. Out of town orders crated free.

TERMS—CASH OR TIME PAYMENTS.

Don't forget the right name and number.

CHAS. BENDER CO.
Established 30 YEARS.
608-610-612-614-616 N. Wells-st.
Phones—all departments—Superior 1443.

Soda Fountains.
Confectionery Fixtures.
Restaurants and Lunchrooms
Delicatessen-Bakery.
Market and Grocery.
STORE FIXTURES
(Used and new)

FOR EVERY BUSINESS

AT THE
Lowest Prices in Chicago.

GET OUR ESTIMATE
Floor Plan and Sketches furnished Free of Charge.

American Store Fixture Co.,
121-123-125 S. Halsted-st.

Fred Bender,

1918-1928 S. STATE-ST., ALHAMBRA BLK. 1909-1929 ARCHER-AV., PH. CAL. 1924.

THE BEST PLACE TO BUY STORE FIXTURES.

Largest stock new and slightly used fixtures. Quick delivery—Cash or time.
HEADQUARTERS
for Soda Fountains, Confectionery, Cigar, Grocery, Meat Market, Restaurant, Lunch Room Fixtures.

WE UNDERSELL THEM ALL

NATIONAL CASH REGISTER

bought, sold, and exchanged.
and repaired.
Up to date, lowest prices.
Jac Lederer Inc., 644 W. Madison.

BEFORE BUYING YOUR FIXTURES CALL on us and get our prices. We have a fine selection of new and used fixtures of every description. CENTRAL STORE & OFFICE FIXTURE CO., 2343 W. North-av. Phone Humboldt 1331.

REFRIGERATORS OF ALL SIZES FOR EVery requirement, also second hand and shop worn refrigerators and coolers. McCray Refrigerator Co., 1000 S. Michigan-av. Telephone Wabash 5880.

MANUFACTURERS' REPRESENTATIVE—Store furn., sectional cases, drug fixtures. H. E. HOOKER.

$238 Sheffield-av. Lake View 5477.

WANTED—FROM PRIVATE PARTY; MAhogany flat top desk, also typewriter desk and other office furniture. Address S 598, Tribune.

FOR SALE—RESTAURANT TABLES AND chairs and a large gas range; all in good condition. Phillip State Bank, 7005 N. Clark-st. Phone Rogers Park 3426.

COMPLETE LINE OF DESKS AND ALL OFfice Equipment, new and used, at greatly reduced prices. Safes, all makes and sizes. Sabath Desk Co., 172 W. Lake-st.

WOOLROD TRAP PAN COOLER, OAK, 8-10 ft.; half price; have no use for; best condition. OSCAR CONRAD, Monence, Ill.

CLOSING OUT SLIGHTLY DAMAGED SAIL pins, desks, chairs, tables, cots, and machinery. STAFFORD, 218 S. Wabash.

NATIONAL CASH REGISTERS BOUGHT, sold, exchanged. Phone Central 4460. A. J. THOMAS, 172 N. Dearborn.

FOR SALE—30 STEEL LOCKERS. 1558 E. 64th-st. Fone Hyde Park 4707.

WANTED—USED DENTAL CHAIR AND EN gine. Call Monday. Drover 7042.

FOR SALE—BUTTER KISSED POPCORN machine; pract. new. Stuckey, 559 E. 71st.

STORE AND OFFICE FIXTURES.

JAC. LEDERER, INC.,

644-48 W. MADISON. MONROE 2496.
WE AT ALL TIMES OFFER THE
LARGEST, MOST COMPLETE,
MOST UP TO DATE SELECTION OF
STORE AND OFFICE FIXTURES.
A visit will convince you that our facilities enable us to quote you the
LOWEST PRICES IN THE CITY.

COMPLETE OUTFIT FOR EVERY line of business, drug, cigar store, grocery, meat market, delicatessen, dry goods, confectionery, restaurant. All ready for immediate delivery.

THE PEERLESS
ICELESS SANITARY SODA FOUNTAIN. Built to last; guaranteed throughout; prices range from $100 up. Made only by us.

We furnish floor plans and estimates; out of town orders solicited.
TERMS AS DESIRED.
JAC. LEDERER, INC.,
644 W. MADISON. MONROE 2496.

TABLES AT YOUR OWN PRICE.

100 stock and work tables, various sizes.
Ajax cloth spreading machines.
6 case hand trucks.
2 lines overhead shafting with pulleys.
2 office desks.
Large size ice box.
1 gas cook stove.
1 water cooler.
Large stock electric lighting supplies.

Call Superior 690.
ROSENWALD & WEILL,
599 Hobbie-st., 2 blks. north of Chicago-av. and 2 blks. west of Larrabee.

WANTED—NATIONAL CASH REGISTER. Will pay more than any other dealer. Phone or write.
JACOB LEDERER, INC.,
644 W. Madison. Monroe 2496.

WILL PAY CASH FOR ADDING MACHINE, typewriter, safe, check protector, filing cabinet, time clock and office desk, which we want for our office; must be in good condition. Ph. Normal 7983. Address N N 531, Tribune.

MUST SACRIFICE AT ONCE MY HIGH grade, genuine mahogany leather upholstered office set, consisting of beautiful flat top desk, large swivel chair, two side arm chairs, and settee. Ph. Armitage 8346.

FIFTY FT. 6-FT. OAK TRIMMED SHELVing 18 to 24 in.; 7 6-ft. oak counters; can be purchased at $1 running foot. An honest buy at extremely low price. CLAPP & CO., 4017 W. Madison-st. Garfield 7452.

FOR SALE—BOOKKEEPER'S AND CASHier's mahogany cage, partition, and railing; suitable for ins., r. e., or broker's office. 1124 Otis Bldg.

WANTED—20 FEET BIRCH OR MAHOG. office partition; also one counter 14 ft. long; must be cheap for cash. W. E. GLOW, 31 N. State-st.

FOR SALE—1 SOLID OAK ROLL TOP desk, 1 Edison dictograph machine. Best offer takes them. H. PRENTICE CO., 330 Sherman-st.

FOR SALE—1 COMPLETE CLOAK OUTFIT with fitting rooms, in building cheap. Reliable Store Fixture Co., 448 N. Wells-st.

FOR SALE — 1 INTERNATIONAL TIME clock, 100 register, cheap. Reliable Store Fixture Co., 448 N. Wells-st.

GREASE TRAPS, COFFEE URNS, CIGAR case, Vitrolite sign, Dayton meat slicer. 1110 Goodrich Grove.

REFINISHED AND REBUILT DESK BARgains at LOME'S, 410 S. Dearborn. Safest place in town to buy used furniture.

FOR SALE—COMPLETE SHOE FITTING set; second class post office—good as new. L. S. LEVY, Kendallville, Ind.

PAINTER'S OUTFIT—$20. TAILOR'S OUTfit, $35. PAINT, 711 E. Sixty-third-st. Wentworth 8807.

COMBINATION CHAIR FOR SHAMPOOING, hairdressing, and massaging. Central 4490. Anna Kahn.

MUST SELL REASONABLE THREE ROLL top oak desks and one flat top. 803 Royal Insurance Bldg.

WANTED—ROLL TOP DESK AND CHAIR, delivered. Elliott, 811 Lake-st. Oak Park.

FOR SALE—IMP. SHELL SEAT RESTAUrant chairs & oak tables. 2